



LETTER OF APPROVAL / RECOMMENDATION

To,

The Coordinator,  
Mediwheel (Arcofemi Healthcare Limited)  
Helpline number: 011- 41195959

Dear Sir / Madam,

**Sub: Annual Health Checkup for the employees of Bank of Baroda**

This is to inform you that the following employee wishes to avail the facility of Cashless Annual Health Checkup provided by you in terms of our agreement.

PARTICULARS	EMPLOYEE DETAILS
NAME	MR. SOLANKI RAKESH
EC NO.	181532
DESIGNATION	SINGLE WINDOW OPERATOR A
PLACE OF WORK	SANKHEDA
BIRTHDATE	17-08-1988
PROPOSED DATE OF HEALTH CHECKUP	25-06-2022
BOOKING REFERENCE NO.	22J181532100020918E

This letter of approval / recommendation is valid if submitted along with copy of the Bank of Baroda employee id card. This approval is valid from **24-06-2022** till **31-03-2023**. The list of medical tests to be conducted is provided in the annexure to this letter. Please note that the said health checkup is a **cashless facility** as per our tie up arrangement. We request you to attend to the health checkup requirement of our employee and accord your top priority and best resources in this regard. The EC Number and the booking reference number as given in the above table shall be mentioned in the invoice, invariably.

We solicit your co-operation in this regard.

Yours faithfully,

Sd/-

**Chief General Manager  
HRM Department  
Bank of Baroda**

(Note: This is a computer generated letter. No Signature required. For any clarification, please contact Mediwheel (Arcofemi Healthcare Limited))



बैंक ऑफ़ बड़ौदा  
**Bank of Baroda**  
India's International Bank



नाम राकेश सोलंकी  
Name **RAKESH SOLANKI**

कर्मचारी कूट क्र  
E.C. No. **1815J2**

  
जारीकर्ता प्राधिकारी  
Issuing Authority

  
धारक के हस्ताक्षर  
Signature Holder's



भारत सरकार  
Government of India



आधार

Issue Date: 02/03/2012



रकेश सोलंकी

Rakesh Solanki

जन्म तारीख / DOB: 17/08/1988

पुरुष / MALE



7204 4636 1097

मेरा आधार, मेरी पहचान





भारतीय विशिष्ट पहचान प्राधिकरण  
Unique Identification Authority of India



सं-नामं: S/O कैवर लाल सोलंकी, 109, ग्राम - पटलावद,  
पटलावद, मन्दासौर, मध्य प्रदेश, 458669

Print Date: 20/04/2021

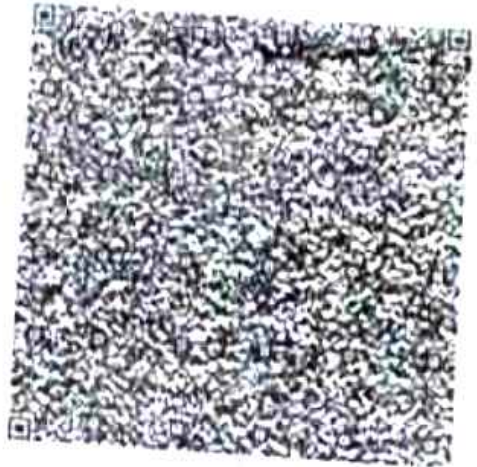

Address: S/O Kanwar Lal Solanki, 109,  
gram - patlawad, Patlawad, Mandasaur,  
Madhya Pradesh, 458669

7204 4636 1097



1947



help@uidai.gov.in



www.uidai.gov.in



## PHYSICIAN EXAMINATION

Name:- RAKESH SOLANKI

Age: 34/MALE

Reg.No: 20220602238

DOE: 25/06/2022

### Physical Examination:

Height:189CM

Weight: 66KG

PULSE: 72

Temperature: NORMAL

BMI: 18.05

BP: 130/80

SPO2- 99%

Chief Complaint: HEADACHE ON BACKSIDE OF NECK PAIN WHILE SLEEPING  
(NEUROPHYSICIAN TREATMENT TAKEN )

Past History: NAD

General Examination: NAD

Systemic Examination: NAD

INVESTIGATION : NAD

### ADVICE:

\* REGULAR EXERCISE

\* HAVE A HEALTHY LIFE STYLE

DR HIREN PATEL





# Savita

Superspeciality Hospital  
(A Unit of Solace Healthcare Pvt. Ltd.)

Parivar Char Rasta, Waghodia, Vadodra  
0265 2578641 - 2578820

CANON RK-F2  
25/JUN/2022 11:52  
No. : 002977  
NAME : \_\_\_\_\_ M/F \_\_\_\_\_

## Examination By Ophthalmologist

Name:- RAKESH SOLANKI

Reg.No: 20220602238

Age: 34

DOE: 2

<RIGHT>  
[REF] VD: 0.0  
SPH CYL AX  
-0.75 0.00 180

<LEFT >  
[REF]  
-0.25 0.00 180

PD : 63 mm

SOLACE HEALTH CARE  
WAGHODIA ROAD,  
VADODARA.

Present Complaints: NAD

Medical History: NAD

Examination Of Eye:	<u>Right</u>	<u>Left</u>
External Examination :	NAD	NAD
Ati Seg Examination:	A/S WNL	NAD
Schiotz Tonometry IOP:	NAD	NAD

Fundus: NILL

Without Glass Distant Vision: 6/6 \_\_\_ 6/6

Near Vision: N6 \_\_\_ N6

With Glass Distant Vision: \_\_\_\_\_

Near Vision: \_\_\_\_\_

Colour Vision (With Ishihara Chart): WNL

Advice:

DR CHETAN CHAUHAN





# Savita

Superspeciality Hospital  
(A Unit of Solace Healthcare Pvt. Ltd.)

Parwar Char Rasta, Waghodia, Dahisar, Ring Road, Vadodra - 390015

☎ 0265 2528844 / 2528849

✉ info@savitahospital.com | www.savitahospital.com

<b>Patient Name :</b> RAKESH SOLANKI	<b>Sample No. :</b> 20220603597 
<b>Patient ID :</b> 20220602238	<b>Visit No. :</b> OPD20220606310
<b>Age/Sex :</b> 34y/Male	<b>Call. Date :</b> 25-Jun-2022 09:46
<b>Consultant :</b> DR HIREN PATEL	<b>S. Coll. Date :</b> 25-Jun-2022 13:23
<b>Ward :</b> -	<b>Report Date :</b> 25-Jun-2022 14:33

## CBC, ESR

Investigation	Result	Normal Value
Hemoglobin :	16.3 gm/dl	13.5 to 18.0 gm/dl
P.C.V. :	48.2 %	42.0 to 52.0 %
M.C.V. :	90.8 fL	78 to 100 fL
M.C.H. :	30.7 pg	27 to 31 pg
M.C.H.C. :	33.8 g/dl	32 to 36 g/dl
RDW :	12.4 %	11.5 to 14.0 %
RBC Count :	5.31 X 10 <sup>6</sup> /cumm	4.7 to 6.0 X 10 <sup>6</sup> /cumm
Polymorphs :	75 % [H]	38 to 70 %
Lymphocytes :	22 %	15 to 48 %
Eosinophils :	01 %	0 to 6 %
Monocytes :	02 % [L]	3 to 11 %
Basophils :	00 %	0.0 to 1.0 %
Total :	100	< 100 > 100
WBC Count :	8200 /cmm	4000 to 10000 /cmm
Platelets Count :	366000 /cmm	1,50,000 to 4,50,000 /cmm
ESR - After One Hour :	05 mm/hr	1 to 13 mm/hr
P/S :		



*M. Desai*

**Dr. Mehul Desai**  
G-9521





<b>Patient Name :</b> RAKESH . SOLANKI	<b>Sample No. :</b> 20220603597
<b>Patient ID :</b> 20220602238	
<b>Age/Sex :</b> 34y/Male	<b>Visit No. :</b> OPD20220606310
<b>Consultant :</b> DR HIREN PATEL	<b>Call. Date :</b> 25-Jun-2022 09:46
<b>Ward :</b> -	<b>S. Coll. Date :</b> 25-Jun-2022 13:23
	<b>Report Date :</b> 25-Jun-2022 14:33

**Blood Group**

Investigation	Result	Normal Value
<b>BLOOD GROUP :</b>		
<b>ABO</b>	A	
<b>Rh</b>	Positive	

**RENAL FUNCTION TEST**

Investigation	Result	Normal Value
Creatinine :	0.7 mg/dl	0.6 - 1.4 mg/dl
Urea :	15 mg/ dl	13 - 45 mg/dl
Uric Acid :	4.4 mg/dl	3.5 - 7.2 mg/dl
Calcium :	8.0 mg/dl	8.5 - 10.5
Phosphorus :	3.8 mg/dl	1.5 - 6.8



*M Desai*  
**Dr. Mehul Desai**  
G-9521





<b>Patient Name :</b> RAKESH . SOLANKI	<b>Sample No. :</b> 20220603597
<b>Patient ID :</b> 20220602238	
<b>Age/Sex :</b> 34y/Male	<b>Visit No. :</b> OPD20220606310
<b>Consultant :</b> DR HIREN PATEL	<b>Call. Date :</b> 25-Jun-2022 09:46
<b>Ward :</b> -	<b>S. Coll. Date :</b> 25-Jun-2022 13:23
	<b>Report Date :</b> 25-Jun-2022 14:33

**LFT (Liver Function Test)**

Investigation	Result	Normal Value
Total Bilirubin :	0.5 mg/dl	0.2 to 1.0 mg/dl
Direct Bilirubin :	0.3 mg/dl	0.0 to 0.2 mg/dl
Indirect Bilirubin :	0.2 mg/dl	0.0 to 0.8 mg/dl
AST (SGOT) :	35 U/L [H]	5 to 34 U/L
ALT (SGPT) :	64 U/L [H]	0 to 55 U/L
Total Protein (TP) :	7.0 g/dL	6.4 to 8.3, g/dl
Albumin (ALB) :	4.2 g/dl	3.5 to 5.2 g/dl
Globulin :	2.8 g/dl	2.3 to 3.5 g/dl
A/G Ratio :	1.5	
Alkaline Phosphatase (ALP) :	86 U/L	40 to 150 U/L
GAMMA GT. :	18 U/L	7 to 35 U/L



**Dr. Mehul Desai**  
G-9521



# Savita

Superspeciality Hospital  
(A Unit of Solace Healthcare Pvt. Ltd.)

Parivar Char Rasta, Waghodia-Dabhoi Ring Road, Vadodara-390019

☎ 0265-2578844 / 2578849 ✉ mh@savitahospital.com 🌐 savita.hospital.com

<b>Patient Name :</b>	RAKESH . SOLANKI	<b>Sample No. :</b>	20220603597 
<b>Patient ID :</b>	20220602238	<b>Visit No. :</b>	OPD20220606310
<b>Age/Sex :</b>	34y/Male	<b>Call. Date :</b>	25-Jun-2022 09:46
<b>Consultant :</b>	DR HIREN PATEL	<b>S. Coll. Date :</b>	25-Jun-2022 13:23
<b>Ward :</b>	-	<b>Report Date :</b>	25-Jun-2022 14:33

## Lipid Profile

Investigation	Result	Normal Value
Sample :	Fasting	
Sample Type :	Normal	
Cholesterol (Chol) :	168 mg/dl	Low risk : < 200 Moderate risk : 200 - 239 High risk : > or = 240
Triglycende :	170 mg/dl [H]	Normal : < 150.0 Borderline high : 150 - 199 High : 200 - 499 Very High : > or = 500
HDL Cholesterol :	50 mg/dl	Low risk : >or = 60 mg/dL High risk : Up to 35 mg/dL
LDL :	84 mg/dl [L]	131.0 to 159.0(N) < 130.0(L) > 159.0(H)
VLDL :	34 mg/dl	Up to 0 to 34 mg/dl
LDL/HDL Ratio :	1.68	Low risk : 0.5 to 3.0 Moderate risk : 3.0 to 6.0 Elevted level high > 6.0
Total Chol / HDL Ratio :	3.36	Low Risk : 3.3 to 4.4 Average Risk : 4.4 to 7.1 Moderate Risk : 7.1 to 11.0 High Risk : > 11.0
Total Lipids :	688 mg/dl	400 to 700 mg/dl

**Note :-** Lipemic samples give high triglyceride value and falsely low LDL value.



  
**Dr. Mehul Desai**  
G-9521



# Savita

Superspeciality Hospital

(A Unit of Savita Healthcare Pvt. Ltd.)

Patidar Char Rasta, Waghodia-Dabhoi Ring Road, Vadodara-390019

☎ 0265 2578844 / 2578849 ✉ mh@savitahospital.com 🌐 savitahospital.com

Patient Name : RAKESH SOLANKI

Sample No. : 20220603597



Patient ID : 20220602238

Visit No. : OPD20220606310

Age/Sex : 34y/Male

Call. Date : 25-Jun-2022 09:46

Consultant : DR HIREN PATEL

S. Coll. Date : 25-Jun-2022 13:23

Ward : -

Report Date : 25-Jun-2022 15:31

## Urine R/M

Investigation	Result	Normal Value
Quantity - :	20 ml	
Colour - :	Pale Yellow	
Reaction (pH) :	6.0	4.6-8.0
Turbidity :	Clear	
Deposit :	Absent	Absent
Sp.Gravity :	1.030	1.005-1.010
Protein :	Absent	Absent
Glucose :	Absent	Absent
Bile Salts :	Absent	Absent
Bile pigments :	Absent	Absent
Ketones :	Absent	Absent
Urobilinogen :	Absent	
Blood :	Present (+)	Absent
Crystals :	Calcium Oxalate	Absent
Pus Cells :	3-5 /hpf	0-5/hpf
Red Blood Cells :	8-12 /hpf	Absent
Epithelial Cells :	3-4 /hpf	



**Dr. Mehul Desai**  
G-9521



# Savita

Superspeciality Hospital  
[A Unit of Solace Healthcare Pvt. Ltd.]

Parivar Char Rasta, Waghodia-Dabhoi Ring Road, Vadodara - 390019

☎ 0265-2578844 / 2578849 ✉ mh@savitahospital.com 🌐 savitahospital.com

<b>Patient Name :</b> RAKESH . SOLANKI	<b>Sample No. :</b> 20220603597 
<b>Patient ID :</b> 20220602238	<b>Visit No. :</b> OPD20220606310
<b>Age/Sex :</b> 34y/Male	<b>Call. Date :</b> 25-Jun-2022 09:46
<b>Consultant :</b> DR HIREN PATEL	<b>S. Coll. Date :</b> 25-Jun-2022 13:23
<b>Ward :</b> -	<b>Report Date :</b> 25-Jun-2022 17:00

## FBS & PPBS

Investigation	Result	Normal Value
Blood Sugar (FBS) :	95 mg/dl	74 - 100 mg/dl
Urine Sugar ( FUS ) :	Nil	
Blood Sugar (PP2BS) :	104 mg/dl	70 to 120 mg/dl
Urine Sugar ( PP2US ) :	Nil	

## HBA1C

Investigation	Result	Normal Value
Glycosylated Hb :	5.1 %	Near Normal Glycemia : 6 to 7 Excellent Control : 7 to 8 Good Control : 8 to 9 Fair Control : 9 to 10 Poor Control : > 10
Average Plasma Glucose of Last 3 Months :	99.67	



*Mehul Desai*

**Dr. Mehul Desai**  
G-9521





**TEST REPORT**

<b>Name</b> : RAKESH SOLANKI	<b>Acc. ID</b> : 221010951
<b>Age/Sex</b> : 34 Years / Male	<b>Birthdate</b> :
<b>Refd. By</b> : SAVITA SUPERSPECIALITY HOSPITAL	<b>Status</b> : Final
<b>Sample</b> : Serum	<b>PassportNo</b> :
<b>Client Details</b> : SAVITA SUPERSPECIALITY HOSPITAL	<b>Mobile</b> :
	<b>Regd. Dt</b> : 25-Jun-2022 02:25 PM
	<b>Coll Dt. TM.</b> : 25-Jun-2022 02:00 PM
	<b>Recd. Dt. Tm.</b> : 25-Jun-2022 02:25 PM
	<b>Report Dt. Tm.</b> : 25-Jun-2022 03:47 PM

**IMMUNOLOGY**

Test Name	Result	Unit	Biological Ref. Interval
-----------	--------	------	--------------------------

**THYROID FUNCTION TEST**

<b>T3 (Triiodothyronine)</b> <small>CHEMILUMINESCENT MICROPARTICLE IMMUNOASSAY</small>	1.52	ng/mL	0.97 - 1.69
<b>T4 (Thyroxine)</b> <small>CHEMILUMINESCENT MICROPARTICLE IMMUNOASSAY</small>	8.93	µg/dL	5.5 - 11.0
<b>TSH</b> <small>CHEMILUMINESCENT MICROPARTICLE IMMUNOASSAY</small>	<b>4.310</b>	µIU/ml	0.4 - 4.2

----- End Of Report -----

This is an Electronically Authenticated Report.

*Kinjal Patel*  
**Dr. Kinjal Patel**  
M. D. PATHOLOGY  
GMC No. G-33123

**Verified By**  
**Auto**



**Dr. VIRAL A. PATEL**  
M. D. PATHOLOGY  
GMC No. G-22658

Page 1 of 1

Rate 61

PR 176  
QRS 92  
QT 408  
QTc 411

--AXIS--

P 59  
QRS 64  
T 21

12 Lead; Standard Placement

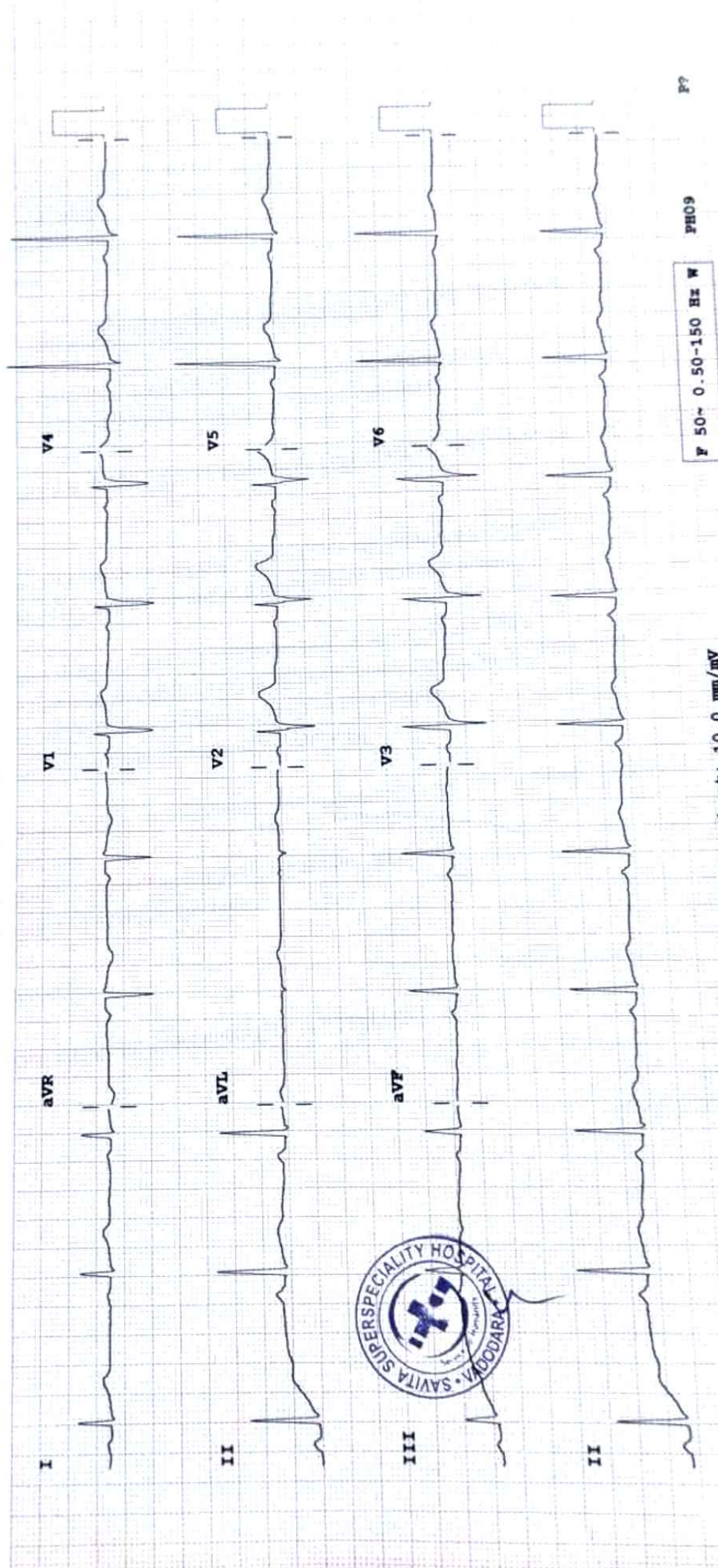

P 50~ 0.50-150 Hz W PH09

Speed: 25 mm/sec

Limb: 10 mm/mV

Chest: 10.0 mm/mV

Device:



# Savita

Superspeciality Hospital

A Unit of Solace Healthcare Pvt. Ltd.

Ranjit Char Basti, Wagholia, Chabha Ring Road, Vadgaon, 426019

☎ 0205-2578844 / 2578849 ✉ [info@savitahospital.com](mailto:info@savitahospital.com) [www.savitahospital.com](http://www.savitahospital.com)

Saturday, June 25, 2022

RAKESH SOLANKI

34 YEARS/MALE

## ULTRASONOGRAPHY OF ABDOMEN AND PELVIS SCREENING

Liver shows normal size and echogenicity. No mass lesion detected.  
PV, CBD and intrahepatic biliary radicals shows no dilatation.

The gall bladder is distended and show normal gall bladder wall thickness. There is no evidence of gallstones.

Spleen appears normal in size and echotexture. No evidence of focal lesion.  
Pancreas appears normal in size and echotexture. No focal lesion.

Both kidneys show normal size, position and cortical echogenicity.  
Right kidney measures 10.7 X 4.5 cm and Left kidney measures 10.3 X 4.9 cm.  
Corticomedullary differentiation is preserved bilaterally.  
No calculus or hydronephrosis on either side.

The urinary bladder is distended and appears normal. No evidence of any calculus or mass lesion is noted.  
No evidence of Lymphadenopathy or ascites seen.  
No e/o dilated bowel loops seen.

### CONCLUSION:

**NO SONOGRAPHIC ABNORMALITY IS DETECTED.**

  
DR SARJAN VASAVA, DMRD  





**Saturday, June 25, 2022**  
**RAKESH SOLANKI**  
**34 YEARS/MALE**

**CHEST X RAY PA VIEW**

Both the lung fields appear normal.

Both costophrenic angles appear clear.

Cardiac silhouette appear normal.

Both hila appears normal.

Mediastinum and aorta appear normal.

Bony thorax appears normal.

No evidence of free gas seen under dome of diaphragm.

**COMMENTS:**

- **NORMAL BOTH LUNG FIELDS.**
- **NORMAL CARDIAC SIZE.**

**Dr. Sarjan Vasava**  
DMRD







# Savita

Superspeciality Hospital  
(A Unit of Solace Healthcare Pvt. Ltd.)

Parivar Char Rasta, Waghodia-Dabhoi Ring Road, Vadodara - 390019  
 0265 2578844 / 2578849 | info@savitahospital.com | savitahospital.com

Bill of Supply (Interim Bill)



Patient ID : 20220602238  
 Age/Sex : 34y / M  
 Patient Name : RAKESH . SOLANKI  
 Dr. Name : DR HIREN PATEL  
 Referred By : self  
 SAC : 9993 "Service covered under healthcare services"  
 Class : Contract  
 PAN Card : AAQCS5566G

Visit No. : OPD20220606310(OPD)  
 Bill No. : OPD20220606310  
 Bill Date : N/A  
 Speciality : Intensivist  
 Company Name : Mediwheel Health Check Up  
 GSTIN : 24AAQCS5566G2ZW  
 City/Village : sankheda

Expense Details	Qty	Rate	Gross Amount	Waive	Net Amount
<b>Visit Charge</b>					
25-Jun-2022 Physician First Consultation OPD	1.0	0.00	0.0	0.0	0.00
25-Jun-2022 Ophthalmologist First Consultation OPD	1.0	0.00	0.0	0.0	0.00
<b>Visit Charge (Subtotal)</b>			<b>0.0</b>	<b>0.0</b>	<b>0.00</b>
<b>PATHOLOGY</b>					
25-Jun-2022 CBC, ESR	1.0			0.0	
25-Jun-2022 Urine R/M	1.0			0.0	
25-Jun-2022 STOOL EXAMINATION	1.0			0.0	
25-Jun-2022 Blood Group	1.0			0.0	
25-Jun-2022 TFT (Thyroid Function Test)	1.0			0.0	
25-Jun-2022 Lipid Profile	1.0			0.0	
25-Jun-2022 RENAL FUNCTION TEST	1.0			0.0	
25-Jun-2022 LFT (Liver Function Test)	1.0			0.0	
25-Jun-2022 FBS & PPBS	1.0			0.0	
25-Jun-2022 HBA1C	1.0			0.0	
25-Jun-2022 MediWheel Full Body Health Check-Up(Male Below 40)	1.0	2000.00	2000.0	0.0	2000.00
<b>PATHOLOGY (Subtotal)</b>			<b>2000.0</b>	<b>0.0</b>	<b>2000.00</b>
<b>Radiology</b>					
25-Jun-2022 X-RAY CHEST PA	1.0			0.0	
25-Jun-2022 USG WHOLE ABDOMEN SCREENING	1.0			0.0	
<b>Radiology (Subtotal)</b>			<b>0.0</b>	<b>0.0</b>	<b>0.00</b>
<b>Total Bill Amount</b>					<b>2900.00</b>
<b>Net payable amount</b>					<b>2000.00</b>
<b>Bill Outstanding</b>					<b>2000.00</b>

Received With Thanks From RAKESH . SOLANKI of Rs 0.0 /-  
 (Rs Zero Only)

Printed By: Pratik Chudasari  
 For Savita Hospital

