

PATIENT NAME : M C ANOOP RAJ
REF. DOCTOR : DR. A M ANTO
CODE/NAME & ADDRESS : CA00010147 -

 MEDIWHEEL ARCOFEMI HEALTHCARE LIMITED
 F701A, LADO SARAI, NEW DELHI,SOUTH DELHI,
 DELHI,
 SOUTH DELHI 110030
 8800465156

ACCESSION NO : 4177WJ001849
PATIENT ID : MCANM1410784177
CLIENT PATIENT ID:
ABHA NO :
AGE/SEX : 45 Years Male
DRAWN :
RECEIVED : 14/10/2023 12:08:28
REPORTED : 14/10/2023 16:36:22

Test Report Status	<u>Preliminary</u>	Results	Biological Reference Interval	Units
--------------------	--------------------	---------	-------------------------------	-------

MEDIWHEEL HEALTH CHECKUP ABOVE 40(M)TMT
TREADMILL TEST

TREADMILL TEST COMPLETED

DENTAL CHECK UP

DENTAL CHECK UP COMPLETED

OPHTHAL

OPTHAL COMPLETED

PHYSICAL EXAMINATION

PHYSICAL EXAMINATION COMPLETED

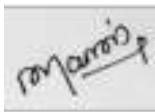
**MANJU SHAJI
RADIOGRAPHER**

View Details



View Report

PERFORMED AT :

 DDRC AGILUS PATHLABS LIMITED
 Room A1, Ground Floor, Sitaram Tejal,
 Opp.110KV Substation, Ashwini Junction
 TRICHUR, 680022
 KERALA, INDIA
 Tel : 93334 93334
 Email : customercare.ddrc@agilus.in

Patient Ref. No. 66600006344810

PATIENT NAME : M C ANOOP RAJ

REF. DOCTOR : DR. A M ANTO

CODE/NAME & ADDRESS : CA00010147 -
 MEDIWHEEL ARCOFEMI HEALTHCARE LIMITED
 F701A, LADO SARAI, NEW DELHI,SOUTH DELHI,
 DELHI,
 SOUTH DELHI 110030
 8800465156

ACCESSION NO : **4177WJ001849**
PATIENT ID : MCANM1410784177
CLIENT PATIENT ID:
ABHA NO :

AGE/SEX : 45 Years Male
DRAWN :
RECEIVED : 14/10/2023 12:08:28
REPORTED : 14/10/2023 16:36:22

Test Report Status	Preliminary	Results	Units
--------------------	-------------	---------	-------

MEDIWHEEL HEALTH CHECKUP ABOVE 40(M)TMT

ECG WITH REPORT

REPORT
COMPLETED

USG ABDOMEN AND PELVIS

REPORT
COMPLETED

CHEST X-RAY WITH REPORT

REPORT
COMPLETED

HAEMATOLOGY

MEDIWHEEL HEALTH CHECKUP ABOVE 40(M)TMT

GLYCOSYLATED HEMOGLOBIN(HBA1C), EDTA WHOLE BLOOD

HBA1C	5.3	Normal	: 4.0 -	%
			5.6%.	
		Non-diabetic level	: < 5.7%.	
		Diabetic	: >6.5%	

Glycemic control goal
 More stringent goal : < 6.5 %.
 General goal : < 7%.
 Less stringent goal : < 8%.

Glycemic targets in CKD :-
 If eGFR > 60 : < 7%.
 If eGFR < 60 : 7 - 8.5%.

MEAN PLASMA GLUCOSE	105.4	< 116.0	mg/dL
---------------------	-------	---------	-------

ASWATHY E S
LAB TECHNOLOGIST

RESHMA K R
LAB TECHNOLOGIST

DR. SINDHU GEORGE, MBBS, MD
(Reg No TCMC:28380)
QUALITY MANAGER



View Details



View Report

PERFORMED AT :

DDRC AGILUS PATHLABS LIMITED
 Room A1, Ground Floor, Sitaram Tejal,
 Opp.110KV Substation, Ashwini Junction
 TRICHUR, 680022
 KERALA, INDIA
 Tel : 93334 93334
 Email : customercare.ddrc@agilus.in



PATIENT NAME : M C ANOOP RAJ

REF. DOCTOR : DR. A M ANTO

CODE/NAME & ADDRESS : CA00010147 -
 MEDIWHEEL ARCOFEMI HEALTHCARE LIMITED
 F701A, LADO SARAI, NEW DELHI,SOUTH DELHI,
 DELHI,
 SOUTH DELHI 110030
 8800465156

ACCESSION NO : **4177WJ001849**
PATIENT ID : MCANM1410784177
CLIENT PATIENT ID:
ABHA NO :

AGE/SEX : 45 Years Male
DRAWN :
RECEIVED : 14/10/2023 12:08:28
REPORTED : 14/10/2023 16:36:22

Test Report Status	<u>Preliminary</u>	Results	Units
--------------------	--------------------	---------	-------

BLOOD COUNTS,EDTA WHOLE BLOOD

HEMOGLOBIN	14.8	13.0 - 17.0	g/dL
RED BLOOD CELL COUNT	5.01	4.5 - 5.5	mil/ μ L
WHITE BLOOD CELL COUNT	6.44	4.0 - 10.0	thou/ μ L
PLATELET COUNT	324	150 - 410	thou/ μ L

RBC AND PLATELET INDICES

HEMATOCRIT	43.0	40 - 50	%
MEAN CORPUSCULAR VOL	85.8	83 - 101	fL
MEAN CORPUSCULAR HGB.	29.5	27.0 - 32.0	pg
MEAN CORPUSCULAR HEMOGLOBIN CONCENTRATION	34.4	31.5 - 34.5	g/dL
RED CELL DISTRIBUTION WIDTH	12.1	11.6 - 14.0	%
MENTZER INDEX	17.1		
MEAN PLATELET VOLUME	8.0	6.8 - 10.9	fL

WBC DIFFERENTIAL COUNT

SEGMENTED NEUTROPHILS	66	40 - 80	%
LYMPHOCYTES	29	20 - 40	%
MONOCYTES	03	2 - 10	%
EOSINOPHILS	02	1 - 6	%
BASOPHILS	00	< 1 - 2	%
ABSOLUTE NEUTROPHIL COUNT	4.25	2.0 - 7.0	thou/ μ L
ABSOLUTE LYMPHOCYTE COUNT	1.87	1 - 3	thou/ μ L
ABSOLUTE MONOCYTE COUNT	0.19 Low	0.20 - 1.00	thou/ μ L
ABSOLUTE EOSINOPHIL COUNT	0.13	0.02 - 0.50	thou/ μ L
NEUTROPHIL LYMPHOCYTE RATIO (NLR)	2.4		

ASWATHY E S
LAB TECHNOLOGIST

RESHMA K R
LAB TECHNOLOGIST

DR. SINDHU GEORGE, MBBS, MD
(Reg No TCMC:28380)
QUALITY MANAGER



View Details



View Report

PERFORMED AT :

DDRC AGILUS PATHLABS LIMITED
 Room A1, Ground Floor, Sitaram Tejal,
 Opp.110KV Substation, Ashwini Junction
 TRICHUR, 680022
 KERALA, INDIA
 Tel : 93334 93334
 Email : customercare.ddrc@agilus.in



Patient Ref. No. 66600006344810

PATIENT NAME : M C ANOOP RAJ

REF. DOCTOR : DR. A M ANTO

CODE/NAME & ADDRESS : CA00010147 -

MEDIWHEEL ARCOFEMI HEALTHCARE LIMITED
F701A, LADO SARAI, NEW DELHI, SOUTH DELHI,
DELHI,
SOUTH DELHI 110030
8800465156

ACCESSION NO : 4177WJ001849

PATIENT ID : MCANM1410784177

CLIENT PATIENT ID:

ABHA NO :

AGE/SEX : 45 Years Male

DRAWN :

RECEIVED : 14/10/2023 12:08:28

REPORTED : 14/10/2023 16:36:22

Test Report Status	Preliminary	Results	Units
--------------------	-------------	---------	-------

ERYTHROCYTE SEDIMENTATION RATE (ESR), WHOLE BLOOD

SEDIMENTATION RATE (ESR)	03	0 - 14	mm at 1 hr
--------------------------	----	--------	------------

SUGAR URINE - POST PRANDIAL

SUGAR URINE - POST PRANDIAL	NOT DETECTED	NOT DETECTED
-----------------------------	--------------	--------------

SUGAR URINE - FASTING

SUGAR URINE - FASTING	NOT DETECTED	NOT DETECTED
-----------------------	--------------	--------------

IMMUNOHAEMATOLOGY**MEDIWHEEL HEALTH CHECKUP ABOVE 40(M)TMT****ABO GROUP & RH TYPE, EDTA WHOLE BLOOD**

ABO GROUP	TYPE A
METHOD : GEL CARD METHOD	
RH TYPE	POSITIVE

BIO CHEMISTRY**MEDIWHEEL HEALTH CHECKUP ABOVE 40(M)TMT****BLOOD UREA NITROGEN (BUN), SERUM**

BLOOD UREA NITROGEN	11	Adult(<60 yrs) : 6 to 20	mg/dL
---------------------	----	--------------------------	-------

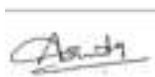

ASWATHY E S
LAB TECHNOLOGIST



DR. SINDHU GEORGE, MBBS, MD
(Reg No TCMC:28380)
QUALITY MANAGER

Page 4 Of 9



View Details



View Report

PERFORMED AT :

DDRC AGILUS PATHLABS LIMITED
Room A1, Ground Floor, Sitaram Tejal,
Opp.110KV Substation, Ashwini Junction
TRICHUR, 680022
KERALA, INDIA
Tel : 93334 93334
Email : customercare.ddrc@agilus.in



Patient Ref. No. 66600006344810

PATIENT NAME : M C ANOOP RAJ

REF. DOCTOR : DR. A M ANTO

CODE/NAME & ADDRESS : CA00010147 -
MEDIWHEEL ARCOFEMI HEALTHCARE LIMITED
F701A, LADO SARAI, NEW DELHI,SOUTH DELHI,
DELHI,
SOUTH DELHI 110030
8800465156

ACCESSION NO : **4177WJ001849**
PATIENT ID : MCANM1410784177
CLIENT PATIENT ID:
ABHA NO :

AGE/SEX : 45 Years Male
DRAWN :
RECEIVED : 14/10/2023 12:08:28
REPORTED : 14/10/2023 16:36:22

Test Report Status	Preliminary	Results	Units
--------------------	-------------	---------	-------

BUN/CREAT RATIO

BUN/CREAT RATIO 12.2

CREATININE, SERUM

CREATININE 0.90 18 - 60 yrs : 0.9 - 1.3 mg/dL

GLUCOSE, POST-PRANDIAL, PLASMA

GLUCOSE, POST-PRANDIAL, PLASMA 137
Diabetes Mellitus : > or = 200. mg/dL
Impaired Glucose tolerance/
Prediabetes : 140 - 199.
Hypoglycemia : < 55.

GLUCOSE FASTING,FLUORIDE PLASMA

FBS (FASTING BLOOD SUGAR) 110
Diabetes Mellitus : > or = 126. mg/dL
Impaired fasting Glucose/
Prediabetes : 101 - 125.
Hypoglycemia : < 55.

LIVER FUNCTION TEST WITH GGT

BILIRUBIN, TOTAL 0.58 General Range : < 1.1 mg/dL
BILIRUBIN, DIRECT 0.22 General Range : < 0.3 mg/dL
BILIRUBIN, INDIRECT 0.36 0.00 - 1.00 mg/dL
TOTAL PROTEIN 6.7 Ambulatory : 6.4 - 8.3 g/dL
Recumbant : 6 - 7.8
ALBUMIN 4.7 20-60yrs : 3.5 - 5.2 g/dL
GLOBULIN 2.0 2.0 - 4.1 g/dL

ASWATHY E S
LAB TECHNOLOGIST

DR. SINDHU GEORGE, MBBS, MD
(Reg No TCMC:28380)
QUALITY MANAGER



View Details



View Report

PERFORMED AT :

DDRC AGILUS PATHLABS LIMITED
Room A1, Ground Floor, Sitaram Tejal,
Opp.110KV Substation, Ashwini Junction
TRICHUR, 680022
KERALA, INDIA
Tel : 93334 93334
Email : customercare.ddrc@agilus.in



Patient Ref. No. 66600006344810

PATIENT NAME : M C ANOOP RAJ

REF. DOCTOR : DR. A M ANTO

CODE/NAME & ADDRESS : CA00010147 -
 MEDIWHEEL ARCOFEMI HEALTHCARE LIMITED
 F701A, LADO SARAI, NEW DELHI,SOUTH DELHI,
 DELHI,
 SOUTH DELHI 110030
 8800465156

ACCESSION NO : **4177WJ001849**
PATIENT ID : MCANM1410784177
CLIENT PATIENT ID:
ABHA NO :

AGE/SEX : 45 Years Male
DRAWN :
RECEIVED : 14/10/2023 12:08:28
REPORTED : 14/10/2023 16:36:22

Test Report Status	Preliminary	Results	Units
ALBUMIN/GLOBULIN RATIO		2.4 High	1.0 - 2.0 RATIO
ASPARTATE AMINOTRANSFERASE (AST/SGOT)		23	Adults : < 40 U/L
ALANINE AMINOTRANSFERASE (ALT/SGPT)		48	Adults : < 45 U/L
ALKALINE PHOSPHATASE		74	Adult(<60yrs) : 40 - 130 U/L
GAMMA GLUTAMYL TRANSFERASE (GGT)		115 High	Adult (male) : < 60 U/L

Comments

RECHECKED

TOTAL PROTEIN, SERUM

TOTAL PROTEIN	6.7	Ambulatory : 6.4 - 8.3 Recumbant : 6 - 7.8	g/dL
---------------	-----	---	------

URIC ACID, SERUM

URIC ACID	5.5	Adults : 3.4-7	mg/dL
-----------	-----	----------------	-------

BIOCHEMISTRY - LIPID

MEDIWHEEL HEALTH CHECKUP ABOVE 40(M)TMT

LIPID PROFILE, SERUM

CHOLESTEROL	205	Desirable : < 200 Borderline : 200-239 High : >or= 240	mg/dL
TRIGLYCERIDES	129	Normal : < 150 High : 150-199 Hypertriglyceridemia : 200-499 Very High : > 499	mg/dL
HDL CHOLESTEROL	52	General range : 40-60	mg/dL

DR. SINDHU GEORGE, MBBS, MD
 (Reg No TCMC:28380)
QUALITY MANAGER

ASWATHY E S
LAB TECHNOLOGIST



View Details



View Report

PERFORMED AT :

DDRC AGILUS PATHLABS LIMITED
 Room A1, Ground Floor, Sitaram Tejal,
 Opp.110KV Substation, Ashwini Junction
 TRICHUR, 680022
 KERALA, INDIA
 Tel : 93334 93334
 Email : customercare.ddrc@agilus.in



PATIENT NAME : M C ANOOP RAJ

REF. DOCTOR : DR. A M ANTO

CODE/NAME & ADDRESS : CA00010147 -

MEDIWHEEL ARCOFEMI HEALTHCARE LIMITED
F701A, LADO SARAI, NEW DELHI, SOUTH DELHI,
DELHI,
SOUTH DELHI 110030
8800465156

ACCESSION NO : 4177WJ001849

PATIENT ID : MCANM1410784177

CLIENT PATIENT ID:

ABHA NO :

AGE/SEX : 45 Years Male

DRAWN :

RECEIVED : 14/10/2023 12:08:28

REPORTED : 14/10/2023 16:36:22

Test Report Status	Preliminary	Results	Units
LDL CHOLESTEROL, DIRECT		131	mg/dL
		Optimum : < 100 Above Optimum : 100-139 Borderline High : 130-159 High : 160-189 Very High : >or= 190	
NON HDL CHOLESTEROL		153 High	mg/dL
		Desirable: Less than 130 Above Desirable: 130 - 159 Borderline High: 160 - 189 High: 190 - 219 Very high: > or = 220	
VERY LOW DENSITY LIPOPROTEIN		25.8	mg/dL
CHOL/HDL RATIO		3.9	
LDL/HDL RATIO		2.5	

SPECIALISED CHEMISTRY - HORMONE

MEDIWHEEL HEALTH CHECKUP ABOVE 40(M)TMT

THYROID PANEL, SERUM

T3	101.32	20-50 yrs : 60-181	ng/dL
T4	8.00	3.2 - 12.6	µg/dl
TSH 3RD GENERATION	2.050	18-49 yrs : 0.4-4.2	µIU/mL

SPECIALISED CHEMISTRY - TUMOR MARKER

MEDIWHEEL HEALTH CHECKUP ABOVE 40(M)TMT

PROSTATE SPECIFIC ANTIGEN, SERUM

PROSTATE SPECIFIC ANTIGEN	0.490	Age Specific :- <49yrs : <2.5 50-59yrs : <3.5 60-69yrs : <4.5 >70yrs : <6.5	ng/mL
---------------------------	-------	---	-------

ASWATHY E S
LAB TECHNOLOGIST

DR. SINDHU GEORGE, MBBS, MD
(Reg No TCMC:28380)
QUALITY MANAGER



View Details



View Report

PERFORMED AT :

DDRC AGILUS PATHLABS LIMITED
Room A1, Ground Floor, Sitaram Tejal,
Opp.110KV Substation, Ashwini Junction
TRICHUR, 680022
KERALA, INDIA
Tel : 93334 93334
Email : customercare.ddrc@agilus.in



Patient Ref. No. 66600006344810

PATIENT NAME : M C ANOOP RAJ

REF. DOCTOR : DR. A M ANTO

CODE/NAME & ADDRESS : CA00010147 -
 MEDIWHEEL ARCOFEMI HEALTHCARE LIMITED
 F701A, LADO SARAI, NEW DELHI,SOUTH DELHI,
 DELHI,
 SOUTH DELHI 110030
 8800465156

ACCESSION NO : **4177WJ001849**
PATIENT ID : MCANM1410784177
CLIENT PATIENT ID:
ABHA NO :

AGE/SEX : 45 Years Male
DRAWN :
RECEIVED : 14/10/2023 12:08:28
REPORTED : 14/10/2023 16:36:22

Test Report Status	Preliminary	Results	Units
--------------------	-------------	---------	-------

CLINICAL PATH - URINALYSIS

MEDIWHEEL HEALTH CHECKUP ABOVE 40(M)TMT

PHYSICAL EXAMINATION, URINE

COLOR PALE YELLOW
 APPEARANCE CLEAR

CHEMICAL EXAMINATION, URINE

PH	5.0	4.7 - 7.5
SPECIFIC GRAVITY	1.010	1.003 - 1.035
PROTEIN	NOT DETECTED	NOT DETECTED
GLUCOSE	NOT DETECTED	NOT DETECTED
KETONES	NOT DETECTED	NOT DETECTED
BLOOD	NOT DETECTED	NOT DETECTED
BILIRUBIN	NOT DETECTED	NOT DETECTED
UROBILINOGEN	NORMAL	NORMAL
NITRITE	NOT DETECTED	NOT DETECTED

MICROSCOPIC EXAMINATION, URINE

RED BLOOD CELLS	NOT DETECTED	NOT DETECTED	/HPF
WBC	1-2	0-5	/HPF
EPITHELIAL CELLS	0-1	0-5	/HPF
CASTS	NOT DETECTED		
CRYSTALS	NOT DETECTED		
BACTERIA	NOT DETECTED	NOT DETECTED	

ASWATHY E S
LAB TECHNOLOGIST

DR. SINDHU GEORGE, MBBS, MD
(Reg No TCMC:28380)
QUALITY MANAGER

RESHMA K R
LAB TECHNOLOGIST



View Details



View Report

PERFORMED AT :

DDRC AGILUS PATHLABS LIMITED
 Room A1, Ground Floor, Sitaram Tejal,
 Opp.110KV Substation, Ashwini Junction
 TRICHUR, 680022
 KERALA, INDIA
 Tel : 93334 93334
 Email : customercare.ddrc@agilus.in



Patient Ref. No. 66600006344810

PATIENT NAME : M C ANOOP RAJ

REF. DOCTOR : DR. A M ANTO

CODE/NAME & ADDRESS : CA00010147 -

MEDIWHEEL ARCOFEMI HEALTHCARE LIMITED
F701A, LADO SARAI, NEW DELHI,SOUTH DELHI,
DELHI,
SOUTH DELHI 110030
8800465156

ACCESSION NO : **4177WJ001849**

PATIENT ID : MCANM1410784177

CLIENT PATIENT ID:

ABHA NO :

AGE/SEX :45 Years Male

DRAWN :

RECEIVED : 14/10/2023 12:08:28

REPORTED : 14/10/2023 16:36:22

Test Report Status	<u>Preliminary</u>	Results	Units
--------------------	--------------------	---------	-------

CLINICAL PATH - STOOL ANALYSIS

<u>MEDIWHEEL HEALTH CHECKUP ABOVE 40(M)TMT</u>	RESULT PENDING
PHYSICAL EXAMINATION,STOOL	RESULT PENDING
CHEMICAL EXAMINATION,STOOL	RESULT PENDING
MICROSCOPIC EXAMINATION,STOOL	RESULT PENDING



View Details



View Report

PERFORMED AT :

DDRC AGILUS PATHLABS LIMITED
Room A1, Ground Floor, Sitaram Tejal,
Opp.110KV Substation, Ashwini Junction
TRICHUR, 680022
KERALA, INDIA
Tel : 93334 93334
Email : customercare.ddrc@agilus.in



Patient Ref. No. 66600006344810

ID: 74 14-10-2023 10:22:07

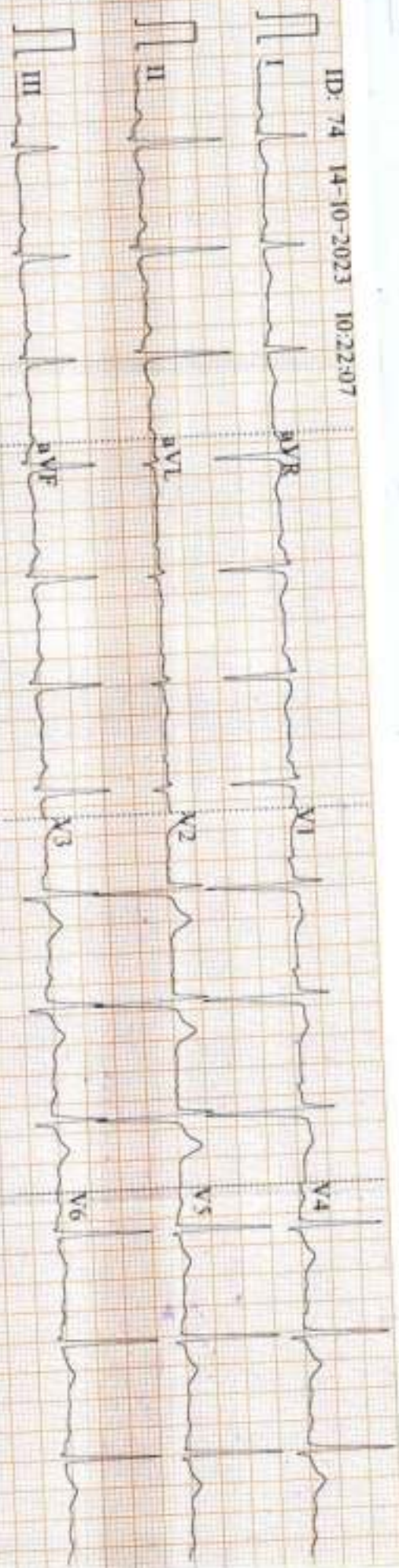

0.67-35Hz AC50 25mm/s 10mm/mV 85 V1.0 SEMIP V1.7

ANALW CL

Diagnosis Information:

Sinus Rhythm
Normal ECG

ID: 74

Male

45 Years

cm

mmHg

kg

Anoopraj M.C

ey/ml
Dr. B. K. RAO
Reg. No. 7225
P. N. S. Institute of Health Sciences
Basavangudi, Bangalore



ASWINI
QT/QTc 388/419 ms
PR/PRc 163/165 ms
QRS 95 ms
ST/STc 61/64.43
RV/RSVI 1.57/1.544 mV
Report Confirmed by:

R

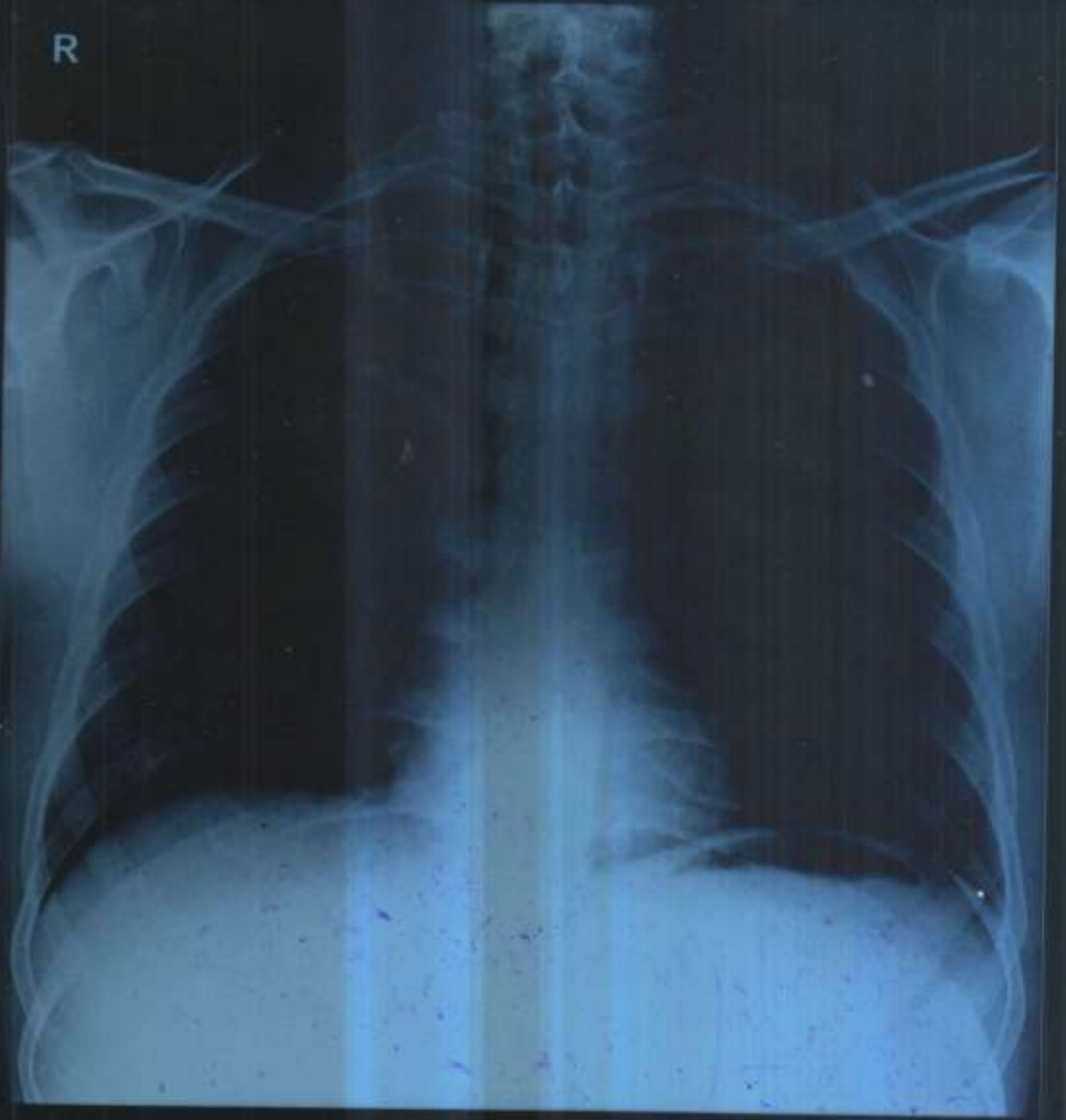

M C ANOOP RAJ 45Y/M WJ 1849 CHEST PA 14.Oct.23 10:19 AM

DDRC AGILUS, THRISSUR, PH9446425900

Name: ANOOP RAJ**Date: 14.10.2023****Age/Sex: 45 Y /MALE****CHEST X-RAY (PA View):**

Trachea is central.

Cardiac shadow appears normal in size and configuration.

Both lung fields are clear.

Bilateral costophrenic and cardiophrenic angles are clear.

No focal consolidation, effusion, pulmonary edema or pneumothorax.

Both hila appear normal.

Bony thorax and soft tissues are unremarkable.

IMPRESSION:

➤ **No significant abnormality detected.**



DR. ALPHA MARIA ABRAHAM
DMRD, DNB-REG NO:52753
CONSULTANT RADIOLOGIST

Dr. ALPHA MARIA ABRAHAM
DMRD, DNB
CONSULTANT RADIOLOGIST
Reg.No: 52753 (U.M.C)

This is to certify that I have examined

MR/MS,

..... *Anoop Pj*
aged..... *45* / *M* and his / her oral findings are as follows.

D - Decay

M - Missing

F - Filling

	F														F	
8	7	6	5	4	3	2	1	1	2	3	4	5	6	7	8	
8	7	6	5	4	3	2	1	1	2	3	4	5	6	7	8	
F																M

Oral hygiene Status : Good / Fair / Poor ✓

Calculus / Stains : + *calculus*

Any other findings : *NA*

CROWN DENTAL CLINIC
FIRST FLOOR, SUN TOWER
EAST FORT, THRISSUR
PIN: 680 005
PH: 7736199456



DATE: *14/10/23*



Drishyam Eye Care Hospital LLP

See The World With Us



VISION CERTIFICATE

This is to certify that ANOOP RAJ (45 | m) has been examined and results are as follows

	Right Eye	Left Eye
Distant Vision	Glco ph c/g : [+2.00]	Glco ph c/g [+1.75]
Near vision	: N6 [+1.25]	N6 [+1.25]
IOP(Intra ocular pressure)	: 12 (mm of Hg)	WNL 13 (mm of Hg)
Anterior segment	: Normal	Normal
Fundus	: Normal	Normal
Squint	: Nil	Nil
Colour Vision	: Normal	Normal

Doctor's Signature

Dr. SURYA SURENDRAN
MBBS/DO
Reg. No: 38632

Place : Thrissur

Date : 14/10/2023



Contact: 0487 22 222 99
www.drishyameye.com
info@drishyameye.com

Drishyam Eye Care Hospital LLP
Opp. BSNL Office, Kovilakathumpadam, Thrissur,
Kerala -680022 | Mob: +91 7025 11 11 99

Patient Name: Mr. ANOOP	Age: 45Y	Sex: Male
Ref. Consultant :	AC No:	Date: 14.10.2023
Clinical details: Health check up		

USG ABDOMEN AND PELVIS

Liver measures 13.8 cm, normal in size and fatty in echotexture. No focal lesions seen. PV and CBD are normal in course and calibre. No dilatation of intrahepatic biliary radicals seen. Subphrenic spaces are normal.

Gall bladder is distended and appears normal.

Spleen measures 10.6 cm, normal in size and echotexture. No focal or diffuse lesions seen.

Pancreas head normal, body and tail is obscured.

Right kidney measures 10.4 x 4.9 cm. Normal in size and cortical echogenicity. Cortico medullary differentiation is maintained. No calculus or mass seen. No dilatation of pelvicalyceal system.

Left kidney measures 10.8 x 5.3 cm. Normal in size and cortical echogenicity. Cortico medullary differentiation is maintained. No calculus or mass seen. No dilatation of pelvicalyceal system.

Urinary bladder is distended. Wall appears normal. No calculus or mass seen.

Prostate measures 23 cc, normal

No ascites. Upper para aortic area normal. No significant bowel wall thickening noted.

IMPRESSION

➤ **Grade I fatty infiltration of liver.**

DR. BHARATH CHANDRAN G.
MBBS, MD-REG NO: 53107(TCMC)
CONSULTANT RADIOLOGIST

Thanks for your referral. Ultrasound reports need not be fully accurate. It has to be correlated clinically and with relevant investigations.

DR. BHARATH CHANDRAN G.
CONSULTANT RADIOLOGIST
DDRC DIAGNOSTICS



भारत सरकार
GOVERNMENT OF INDIA



എം സി അനൂപ് രാജ്
M C Anoop Raj
ജനന തീയതി DOB 01/01/1978
പുരുഷൻ Male



5166 3367 2392

ആശ്രിത - സാധാരണക്കാരന്റെ അവകാശം

ANOOP RAJ. MC
9539580818
Age: 45



DDRC AGILUS

Date: 14-Oct-23

Exec Time : 0 m 0 s

Stage Time : 0 m 20 s **HR: 82 bpm**

Speed: 0 mph

Grade: 0 %

(THR: 157 bpm)

B.P: 130 / 80

ANOOP RAJ M C (45 M)

Protocol: Bruce

Stage: Supine

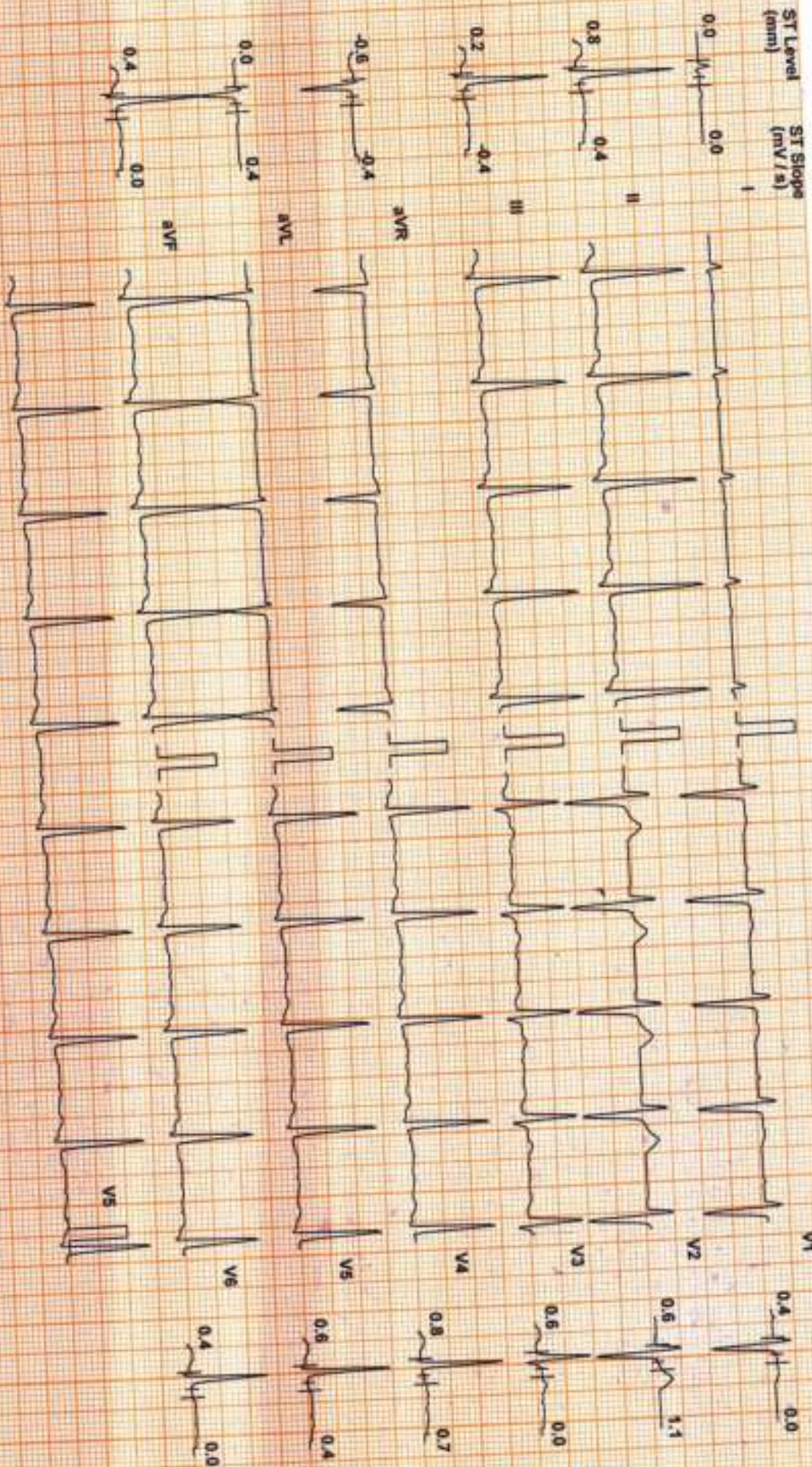

Chart Speed: 25 mm/sec
Scale: CS 20 V/14

Filter: 35 Hz

Means Fil: ON

Amp: 10 mm
Linked Median

MR - R - 60 ms J - R - 60 ms
Post J - J + 60 ms

DDRC AGILUS

ANOOP RAJ M C (45 M)

Protocol: Bruce

ID: 26787

Date: 14-Oct-23

Exec Time : 0 m 0 s Stage Time : 0 m 20 s HR: 112 bpm

Stage: Standing

Speed: 0 mph

Grade: 0 %

(THR: 157 bpm)

B.P: 130 / 80

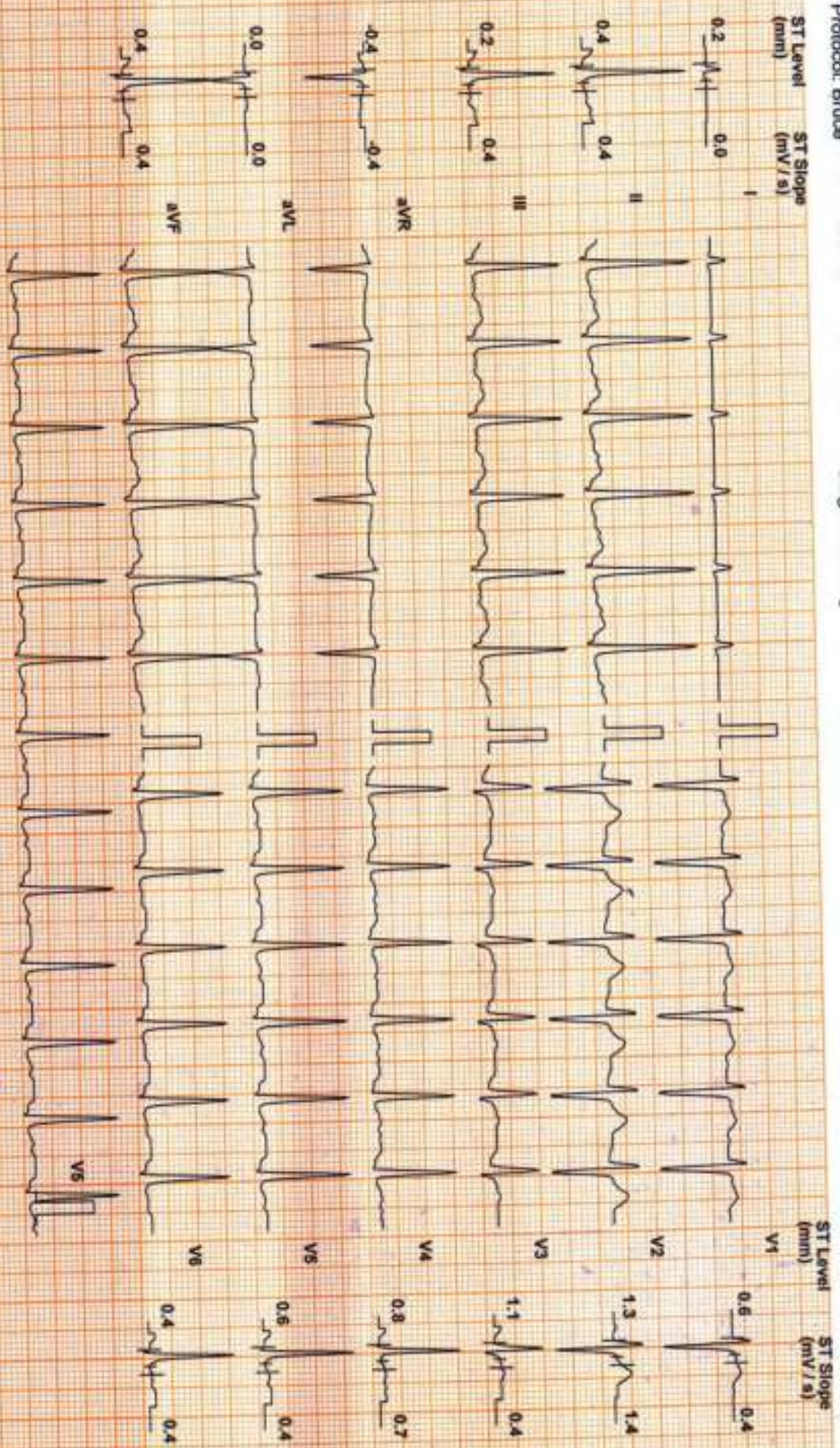

Chart Speed: 25 mm/sec
Scale: CS-20 V14

Filter: 35 Hz

Mains Fil: ON

Amp: 10 mm
Linked Median

60 x P - 60 ms

J = R - 60 ms

Post J = J - 60 ms

DDRRC AGILUS

ANOOP RAJ M C (45 M)

ID: 26787

Date: 14-Oct-23

Exec Time : 3 m 0 s

Stage Time : 3 m 0 s

HR: 125 bpm

Protocol: Bruce

Stage: 1

Speed: 1.7 mph

Grade: 10 %

(THR: 157 bpm)

B.P: 132 / 82

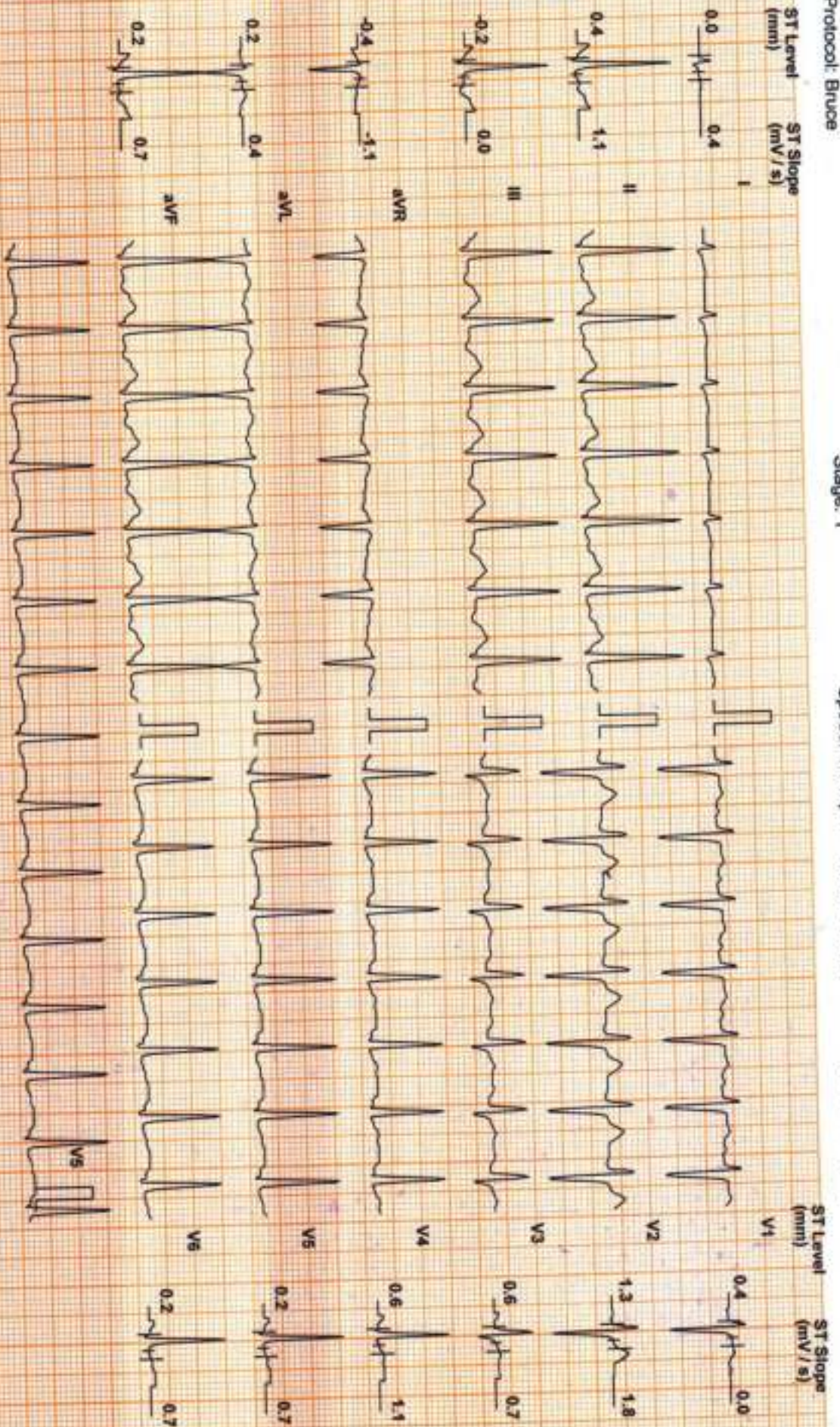

Chart Speed: 25 mm/sec
Scale: CS-20 V 1 X

Filter: 35 Hz

Main Filter: ON

Amp: 10 mm
Linked Median

600 - P - 60 mm
J - P - 60 mm
P - Q - J - 60 mm

DDRC AGILUS

ANOO P RAJ M C (45 M)

ID: 26787

Date: 14-Oct-23

Exec Time : 6 m 0 s

Stage Time : 3 m 0 s

HR: 144 bpm

Protocol: Bruce

Stage: 2

Speed: 2.5 mph

Grade: 12 %

(THR: 157 bpm)

B.P: 135 / 85

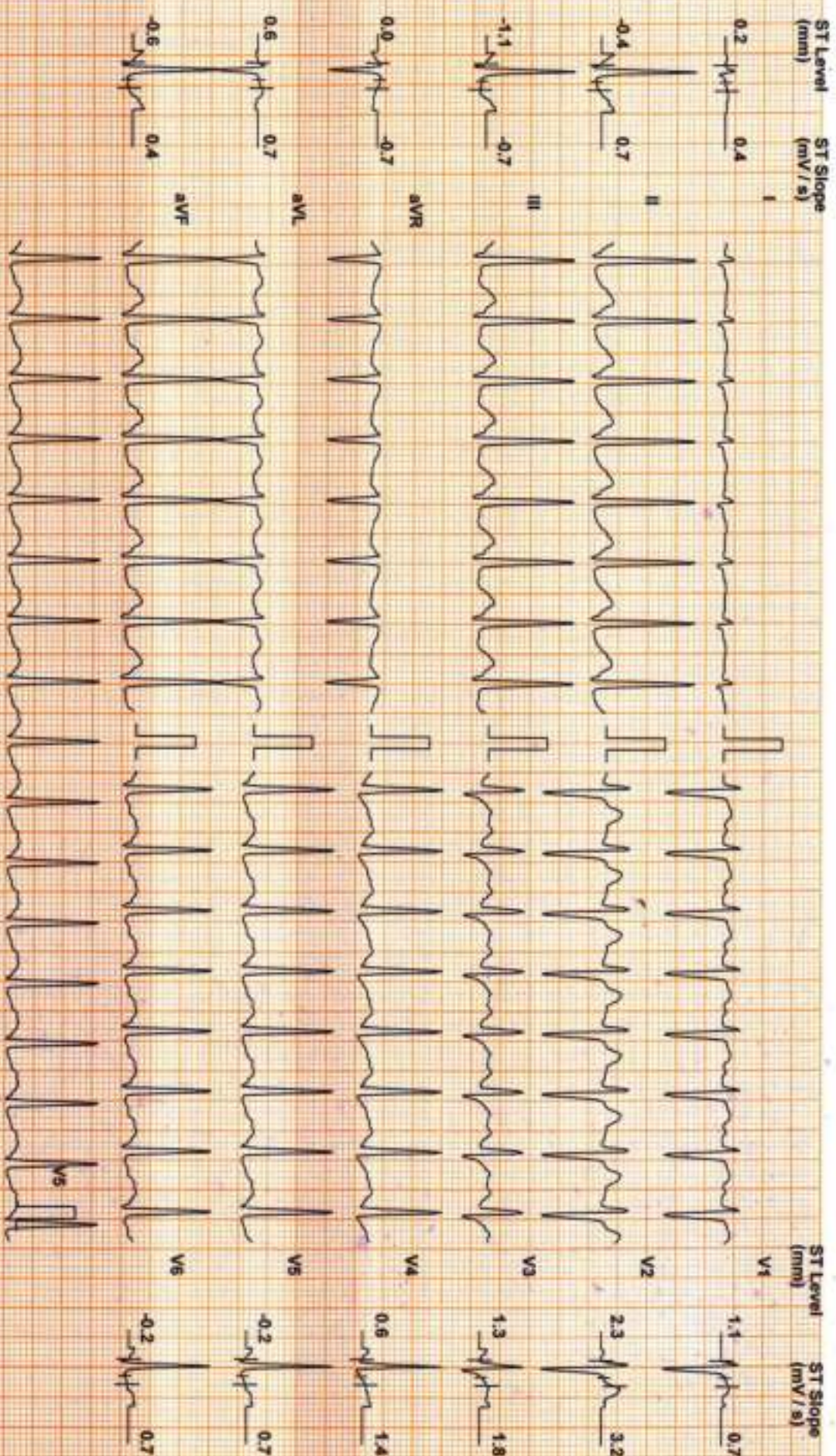

Chart Speed: 25 mm/sec
Scale: CS:20 V:4

Filter: 35 Hz

Mains Fil: ON

Amp: 10 mm
Linked Median

50 = R - 60 ms

J = R + 60 ms

Pwd J = J + 60 ms

ANOOP RAJ M C (45 M)

ID: 26787

Date: 14-Oct-23

Exec Time : 7 m 30 s Stage Time : 1 m 30 s HR: 160 bpm

Protocol: Bruce

Stage: Peak Ex

Speed: 3.4 mph

Grade: 14 %

(THR: 157 bpm)

B.P: 138 / 88

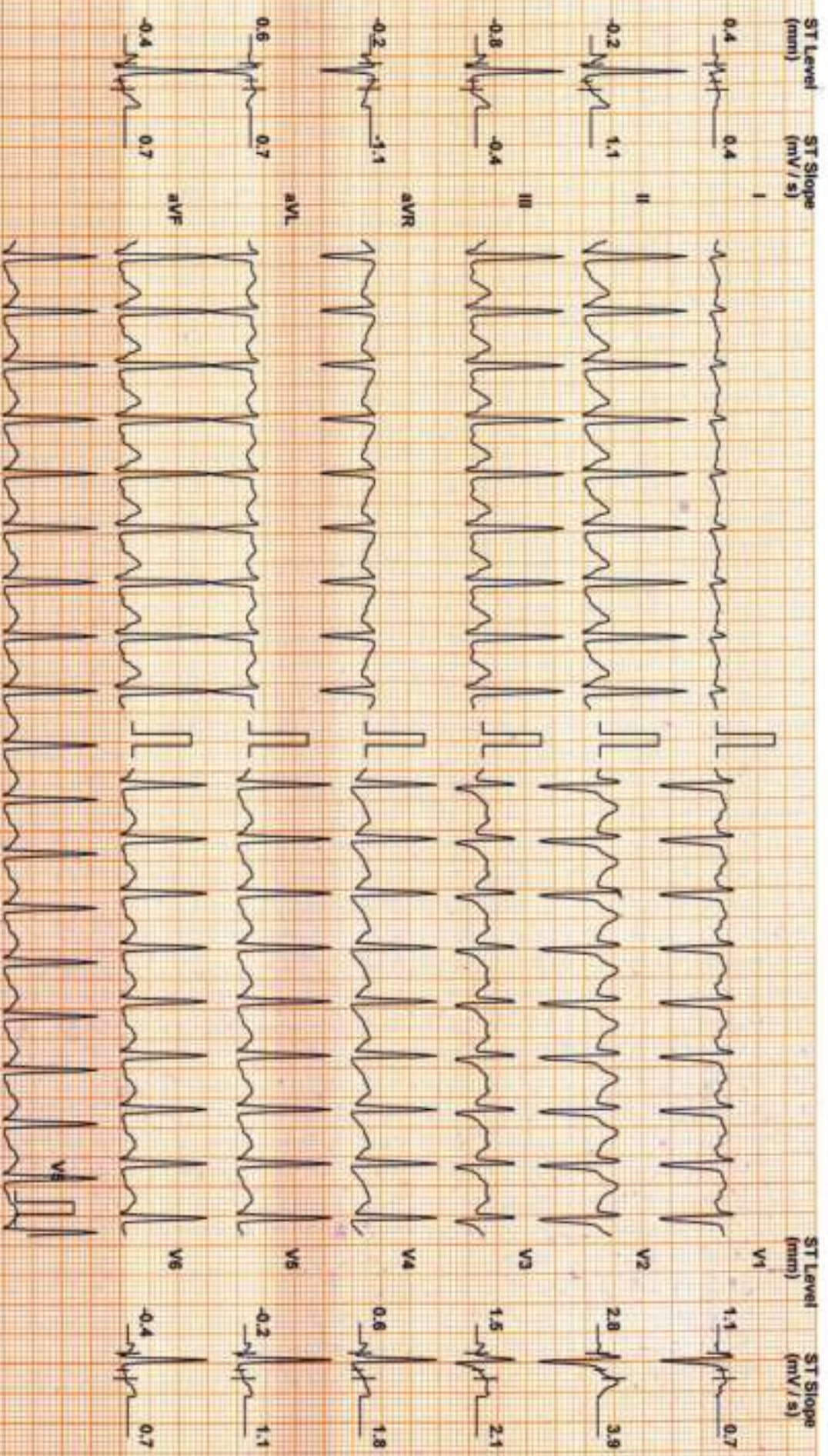

Chart Speed: 25 mm/sec
Scale: CS-20 V1 x

Filter: 35 Hz

Mains Filter: ON

Amp: 10 mm

60 = R - 60 mm

J = R + 80 mm

Post J = J + 60 mm

Linked Median

ANOOP RAJ M C (45 M)

ID: 26787

Date: 14-Oct-23

Recovery : 2 m 0 s

Stage Time : 2 m 0 s

HR: 102 bpm

Protocol: Bruce

Stage: Recovery(1)

Speed: 0 mph

Grade: 0 %

(THR: 157 bpm)

B.P.: 136 / 96

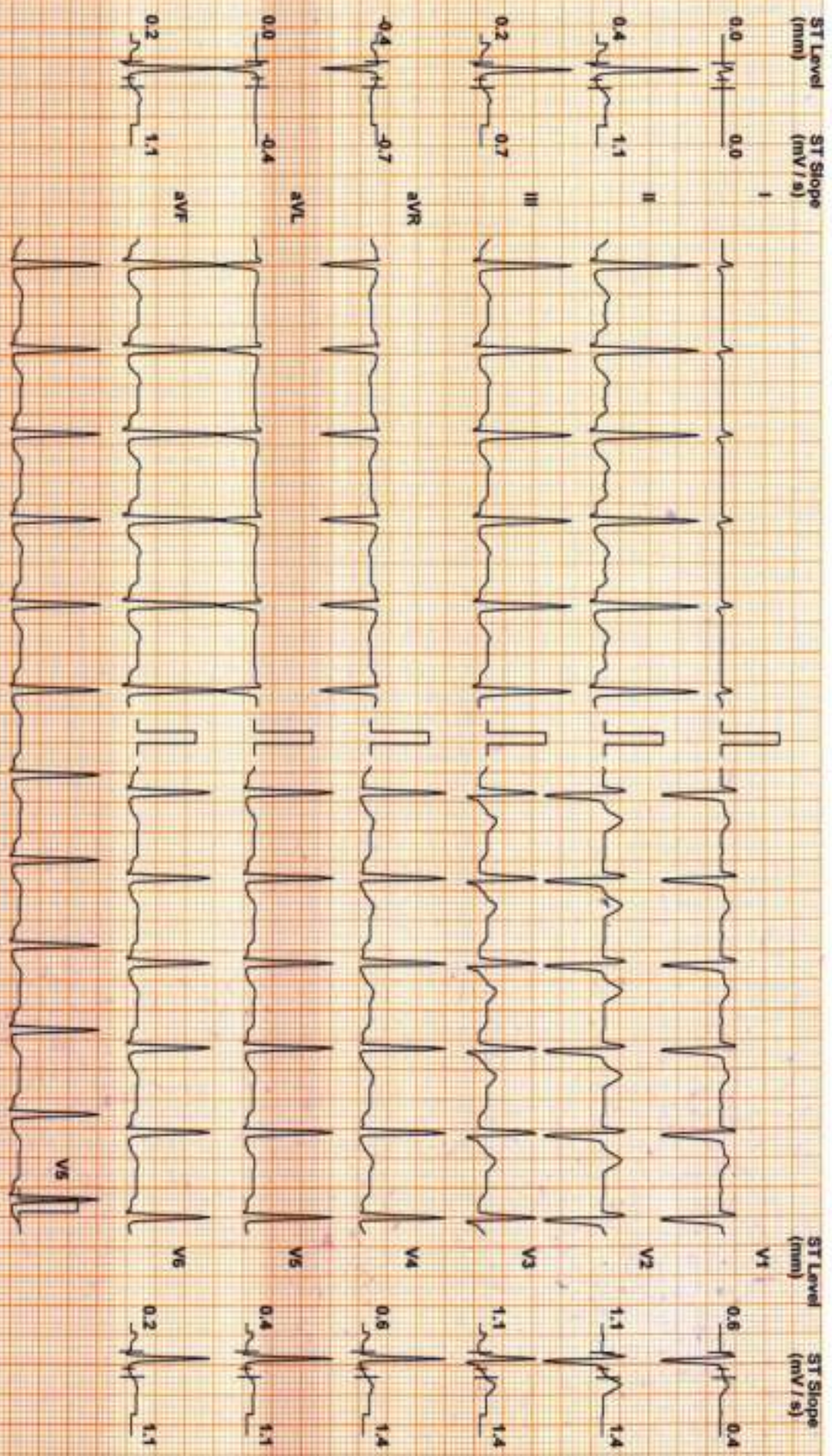

Chart Speed: 25 mm/sec
Scale: CS-20 V x 4

Filter: 35 Hz

Mains: Filt ON

Amp: 10 mm

Ms = R : 60 ms

J = R : 60 ms

Prod J = J : 60 ms

Linked Median

DDRC AGILUS

ANOOP RAJ M C (45 M) ID: 26787 Date: 14-Oct-23 Exec Time : 7 m 30 s Stage Time : 1 m 0 s **HR: 107 bpm**
Protocol: Bruce Stage: Recovery(2) Speed: 0 mph Grade: 0 % (THR: 157 bpm) B.P: 134 / 84

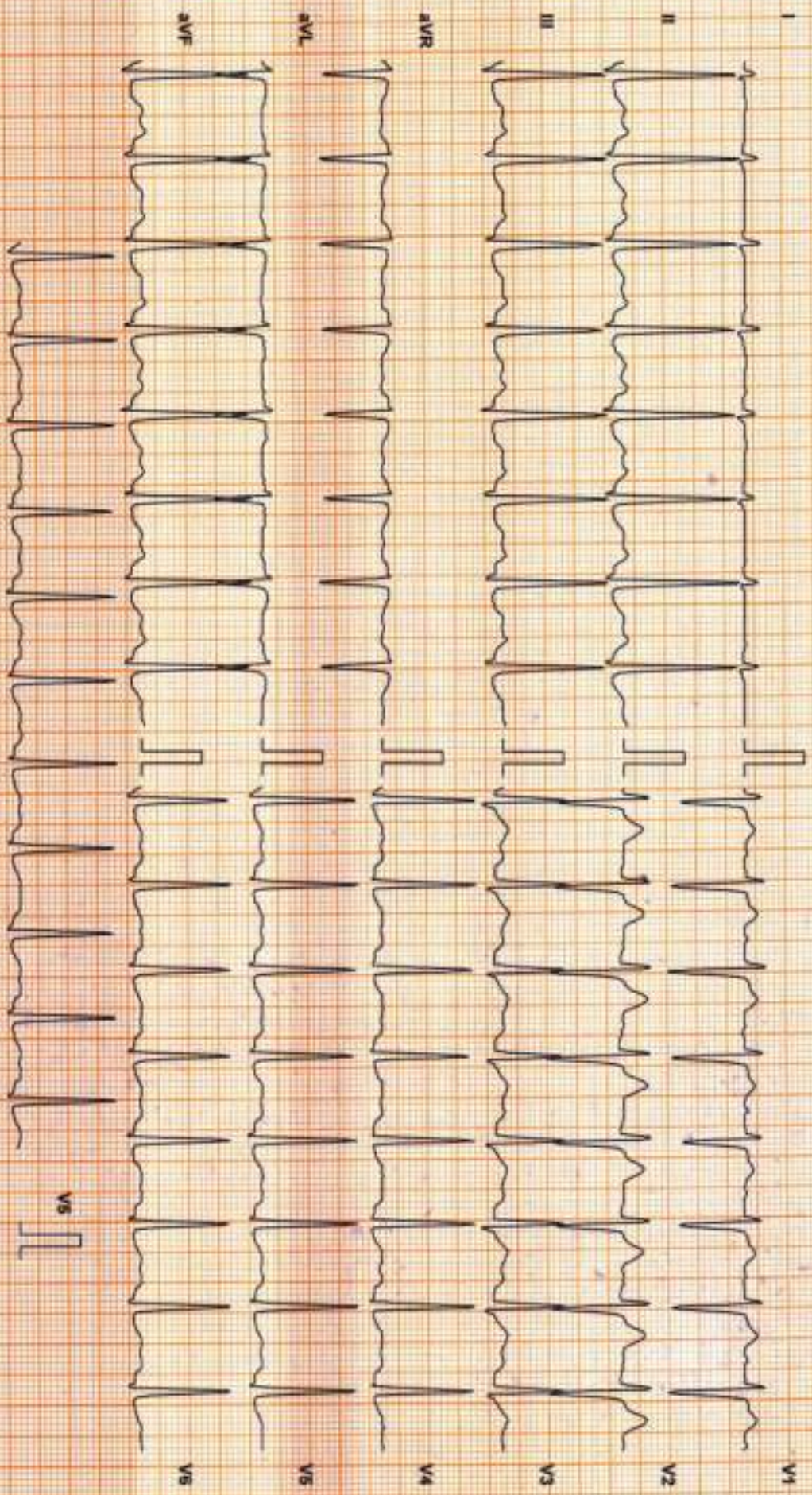

Chart Speed: 25 mm/sec Filter: 35 Hz Mains Filtr: ON Amp: 10 mm I₁₀ = R: 60 ms J = R: 60 ms P₁₀ = J: 60 ms
Scale: GS-26 V 1 #

ANOOP RAJ M C (45 M)

ID: 26787

Date: 14-Oct-23

Recovery : 6 m 0 s

Stage Time : 2 m 0 s

HR: 96 bpm

Protocol: Bruce

Stage: Recovery(3)

Speed: 0 mph

Grade: 0 %

(THR: 157 bpm)

B.P: 130 / 80

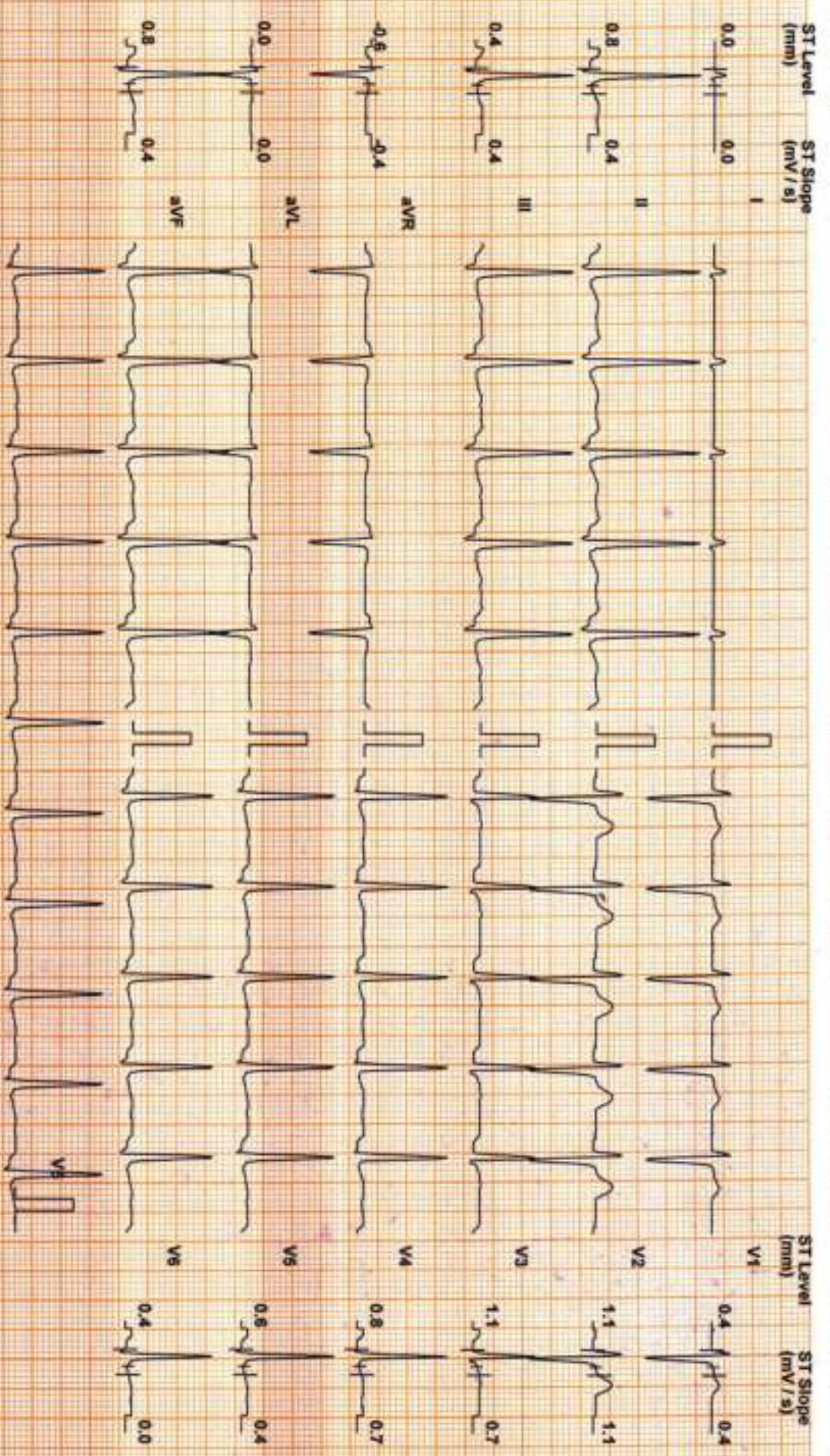

Chart Speed: 25 mm/sec
Scale: CS-20 V14

Filter: 35 Hz

Mains Fil: ON

Amp: 10 mm
Linked Median

50 = R - 60 ms

J = R - 60 ms

Post J - J - 60 ms

DDRC AGILUS

Patient Details **Date:** 14-Oct-23 **Time:** 10:56:00 AM
Name: ANOOP RAJ M C **ID:** 26787
Age: 45 y **Sex:** M **Height:** 167 cms **Weight:** 73 Kgs
Clinical History:

Medications:

Test Details

Protocol: Bruce **Pr.MHR:** 175 bpm **THR:** 157 (90 % of Pr.MHR) bpm
Total Exec. Time: 7 m 30 s **Max. HR:** 160 (91% of Pr.MHR)bpm **Max. Mets:** 10.20
Max. BP: 138 / 88 mmHg **Max. BP x HR:** 22080 mmHg/min **Min. BP x HR:** 6560 mmHg/min
Test Termination Criteria:

Protocol Details

Stage Name	Stage Time (min : sec)	Mets	Speed (mph)	Grade (%)	Heart Rate (bpm)	Max. BP (mm/Hg)	Max. ST Level (mm)	Max. ST Slope (mV/s)
Supine	0 : 20	1.0	0	0	82	130 / 80	-0.64 aVR	1.77 V2
Standing	0 : 20	1.0	0	0	112	130 / 80	-0.85 aVR	1.42 II
1	3 : 0	4.6	1.7	10	125	132 / 82	-0.64 aVR	2.83 V2
2	3 : 0	7.0	2.5	12	144	135 / 85	-1.06 III	3.89 V2
Peak Ex	1 : 30	10.2	3.4	14	160	138 / 88	-1.27 aVF	3.89 V2
Recovery(1)	2 : 0	1.8	1	0	102	136 / 86	-1.06 aVR	4.60 V2
Recovery(2)	2 : 0	1.0	0	0	100	134 / 84	-0.42 aVR	1.77 V2
Recovery(3)	2 : 0	1.0	0	0	96	130 / 80	-1.06 aVR	3.18 V4
Recovery(4)	0 : 4	1.0	0	0	96	130 / 80	-0.64 aVR	1.77 V2

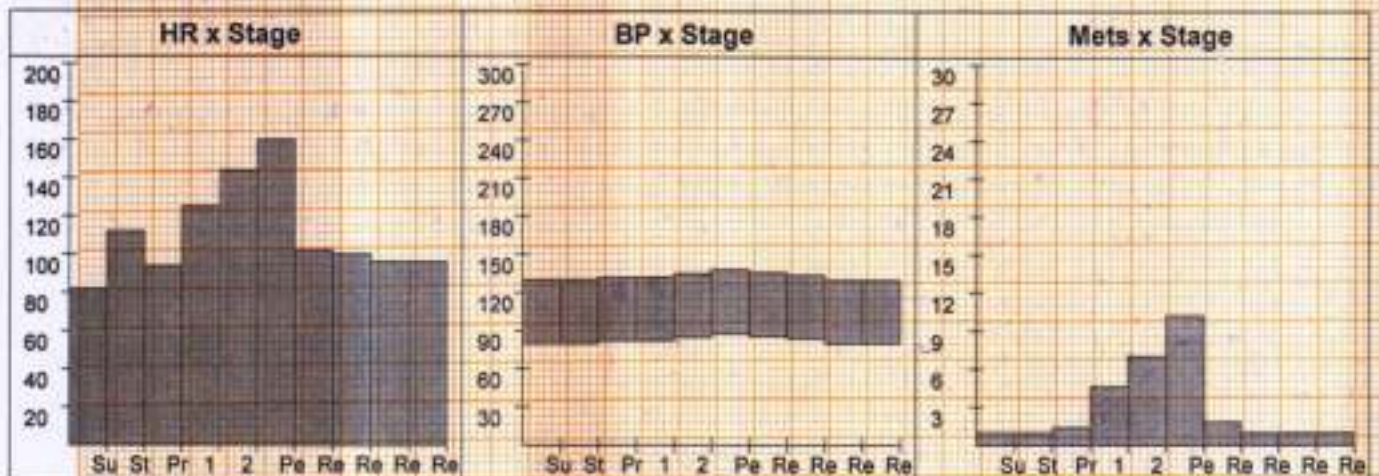

DDRC AGILUS

Patient Details

Date: 14-Oct-23

Time: 10:56:00 AM

Name: ANOOP RAJ M C ID: 26787

Age: 45 y

Sex: M

Height: 167 cms

Weight: 73 Kgs

Interpretation

Exercised upto 2 minutes 30 sec

No angina

No arrhythmias

No ST depression

Test negative for inducible ischemia



Dr. PRAMOD. V. R.
MD (Medicine), DM (Card)
Reg. No: 27253
Consultant Cardiologist
ASWINI HOSPITAL, THRISSUR
Mobile: 9447524890

ANOOP RAJ M.C

A handwritten signature in blue ink, appearing to be "Anoop Raj M.C."

Ref. Doctor: _____

Doctor: _____

(Summary Report edited by user)



If the examinee is suffering from an acute life threatening situation, you may be obliged to disclose the result of the medical examination to the examinee.

1. Name of the examinee	: Mr./Mrs./Ms. <u>ANOD PRAJ M.C.</u>
2. Mark of Identification	: <u>(Mole)</u> Scar/any other (specify location): <u>LT CHEEK</u>
3. Age/Date of Birth	: <u>1-1-1978</u> Gender: <u>FM</u>
4. Photo ID Checked	: (Passport/Election Card/PAN Card/Driving Licence/Company ID) <u>AAJHAN</u>

PHYSICAL DETAILS:

a. Height <u>162</u> (cms)	b. Weight <u>73</u> (Kgs)	c. Girth of Abdomen <u>84</u> (cms)
d. Pulse Rate <u>70</u> (Min)	e. Blood Pressure:	Systolic Diastolic
	1 st Reading	<u>130</u> <u>80</u>
	2 nd Reading	

FAMILY HISTORY:

Relation	Age if Living	Health Status	If deceased, age at the time and cause
Father	<u>29</u>	<u>Good</u>	
Mother	<u>29</u>	<u>Stroke</u>	
Brother(s)	<u>44</u>	<u>Good</u>	
Sister(s)	<u>36</u>	<u>Good</u>	

HABITS & ADDICTIONS: Does the examinee consume any of the following?

Tobacco in any form	Sedative	Alcohol
<u>no</u>	<u>no</u>	<u>occasional</u>

PERSONAL HISTORY

a. Are you presently in good health and entirely free from any mental or Physical impairment or deformity. If No, please attach details. **Y/N**

b. Have you undergone/been advised any surgical procedure? **Y/N**

c. During the last 5 years have you been medically examined, received any advice or treatment or admitted to any hospital? **Y/N**

d. Have you lost or gained weight in past 12 months? **Y/N**

Have you ever suffered from any of the following?

- Psychological Disorders or any kind of disorders of the Nervous System? **Y/N**
- Any disorders of Respiratory system? **Y/N**
- Any Cardiac or Circulatory Disorders? **Y/N**
- Enlarged glands or any form of Cancer/Tumour? **Y/N**
- Any Musculoskeletal disorder? **Y/N**
- Any disorder of Gastrointestinal System? **Y/N**
- Unexplained recurrent or persistent fever, and/or weight loss **Y/N**
- Have you been tested for HIV/HBsAg / HCV before? If yes attach reports **Y/N**
- Are you presently taking medication of any kind? **Y/N**

DDRC SRL Diagnostics Limited

Corp. Office: DDRC SRL Tower, G- 131, Panampilly Nagar, Ernakulam - 682 036
Ph No. 0484-2318223, 2318222, e-mail: info@ddrcsrl.com, web: www.ddrcsrl.com

Corp. Office: DDRC SRL Tower, G-131, Panampilly Nagar, Ernakulam - 682 036. Ph No. 2310688, 2318222. web: www.ddrcsrl.com

• Any disorders of Urinary System?

Y/N

• Any disorder of the Eyes, Ears, Nose, Throat or Mouth & Skin

Y/N

FOR FEMALE CANDIDATES ONLY

a. Is there any history of diseases of breast/genital organs?

Y/N

d. Do you have any history of miscarriage/abortion or MTP

Y/N

b. Is there any history of abnormal PAP Smear/Mammogram/USG of Pelvis or any other tests? (If yes attach reports)

Y/N

e. For Parous Women, were there any complication during pregnancy such as gestational diabetes, hypertension etc

Y/N

c. Do you suspect any disease of Uterus, Cervix or Ovaries?

Y/N

f. Are you now pregnant? If yes, how many months?

Y/N

CONFIDENTIAL COMMENTS FROM MEDICAL EXAMINER

➤ Was the examinee co-operative?

Y/N

➤ Is there anything about the examinee's health, lifestyle that might affect him/her in the near future with regard to his/her job?

Y/N

➤ Are there any points on which you suggest further information be obtained?

Y/N

➤ Based on your clinical impression, please provide your suggestions and recommendations below;

To reduce fatty food

➤ Do you think he/she is **MEDICALLY FIT** or **UNFIT** for employment. *FIT*

MEDICAL EXAMINER'S DECLARATION

I hereby confirm that I have examined the above individual after verification of his/her identity and the findings stated above are true and correct to the best of my knowledge.

Name & Signature of the Medical Examiner :

[Signature]
Dr. A. M. ANTO ICFHS (Rtd.)
B.Sc, MBBS; DIH (Cal), PGDHA
Reg. No : 5667

Seal of Medical Examiner :

CONSULTANT
DDRC AGILUS PATHLABS LIMITED
THRISSUR - 680 022

Name & Seal of DDRC SRL Branch :



Date & Time :

16-10-2023

DDRC SRL Diagnostics Limited

Corp. Office: DDRC SRL Tower, G- 131, Panampilly Nagar, Ernakulam - 682 036
Ph No. 0484-2318223, 2318222, e-mail: info@ddrcsrl.com, web: www.ddrcsrl.com

Regd. Office: 4th Floor, Prime Square, Plot No.1, Gaiwadi Industrial Estate, S.V. Road, Goregaon (West), Mumbai - 400062.