

| | | | |
|------------------------------------|------------------------|------------------|----------------------|
| Patient Name: MADHURI A. GAURKHEDE | | UHID: | |
| Age / Sex: 34 Yrs. / Female | | Study: | USG Abdomen + Pelvis |
| Referred By: | DR. at shalby hospital | Date: 07/10/2023 | |

ULTRASOUND OF ABDOMEN AND PELVIS (TVS)

Liver is normal in size shows grade I fatty changes. No focal lesion seen. The Hepatic veins appear normal. No evidence of dilated I.H.B.R. Portal vein appears normal.

Gall bladder is well distended and appears normal. No evidence of calculi seen. Wall appears normal. No pericholecystic fluid seen. CBD appears normal.

Pancreas appears normal in size and echotexture.

Spleen appears normal in size and appearance. No focal lesion seen.

Right kidney it shows normal echotexture and corticomedullary differentiation. There is no evidence of scarring, hydronephrosis or calculi.

Left kidney it shows normal echotexture and corticomedullary differentiation. There is no evidence of scarring, hydronephrosis or calculi.

Urinary bladder well distended and appears normal. No evidence of any intraluminal mass or calculi.

Uterus appears mild bulky in size 53 x 45 x 43 mm Et: 8 mm. The uterine myometrial echotexture is in homogenous. No focal lesion is seen.

Both ovaries are enlarged in size with multiple follicles.

Right ovary: 35 x 23 x 39 mm, volume 17 cc.

Left ovary: 34 x 21 x 32 mm volume 12 cc.

No ascites is seen. No abnormal bowel wall thickening and dilatation seen.

IMPRESSION:

- Mild bulky uterus with changes of early adenomyosis.
- Changes of Bilateral PCOD.
- Grade I fatty liver.

Thanks for referrals.

**DR. ASHUTOSH GANDHI**DMRD (Radiodiagnosis)
G-14916**SHALBY HOSPITAL, SURAT**

Near Navyug College, Rander Road, Adajan, Surat, Gujarat, India. | Ph.: 0261-7190000 | Email: info.surat@shalby.org

SHALBY LIMITED

Regd. Office: Opp. Karnavati Club, S. G. Road, Ahmedabad - 380 015, Gujarat, India.

Corp. Office: B-301 & 302, Mundeval Heights, Opp. Karnavati Club, S. G. Road, Ahmedabad - 380 015, Gujarat, India

Tel: 079 40203000 | Fax: 079 40203109 | info.sg@shalby.org | www.shalby.org

CIN: L85110GJ2004PLC044667

1100 Sinus rhythm
9110 ** normal ECG **

madhuri meth. Geurathk hede.

R

Unconfirmed Report
Reviewed by:

years



Birth date: / / mm/yy

Sex: M kg
cm

Indication:
Symptoms:
History:
Int. rate 73 bpm
PR int 136 ms
QRS dur 76 ms
P/Q/Tc (E) int 374/400 ms
P/QRS/T axis 22/ 55/ 32
RV5/SV1 amp 1.34/ 0.90 mV
RV5+SV1 amp 2.24 mV

10 mm/mV 25 mm/s Filter: H50 d 100 Hz

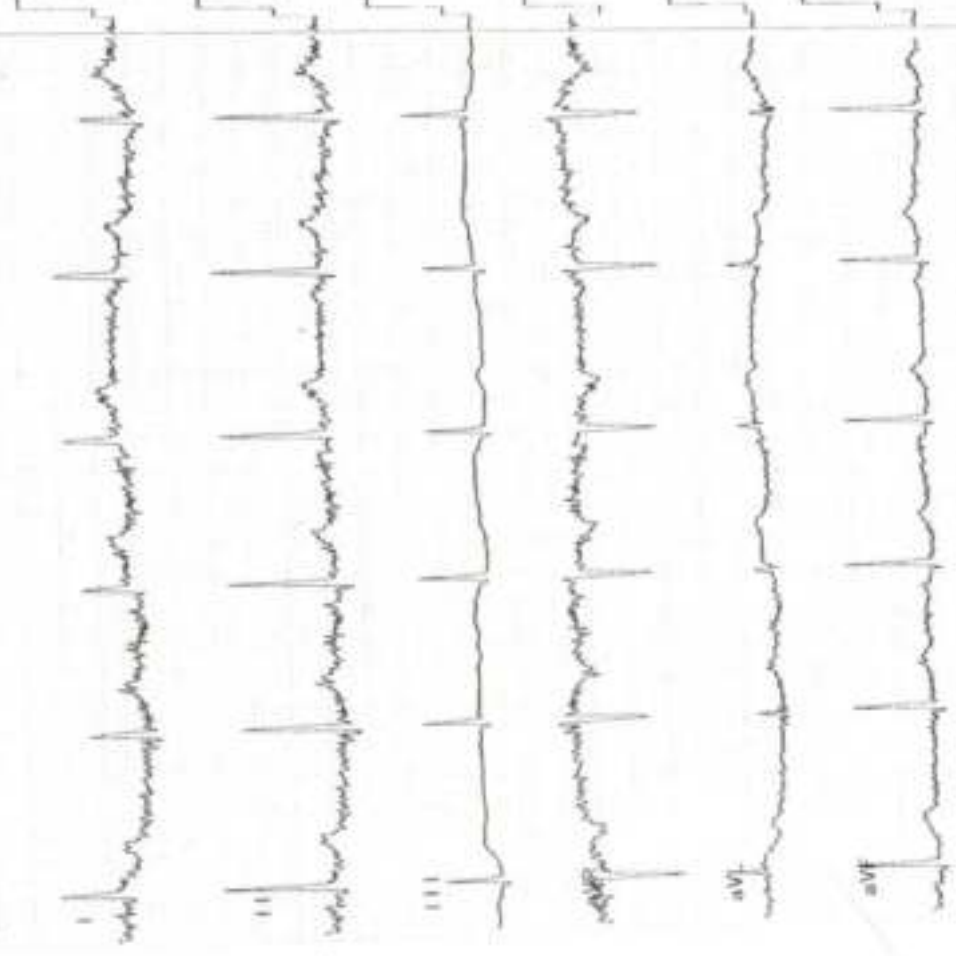

10 mm/mV

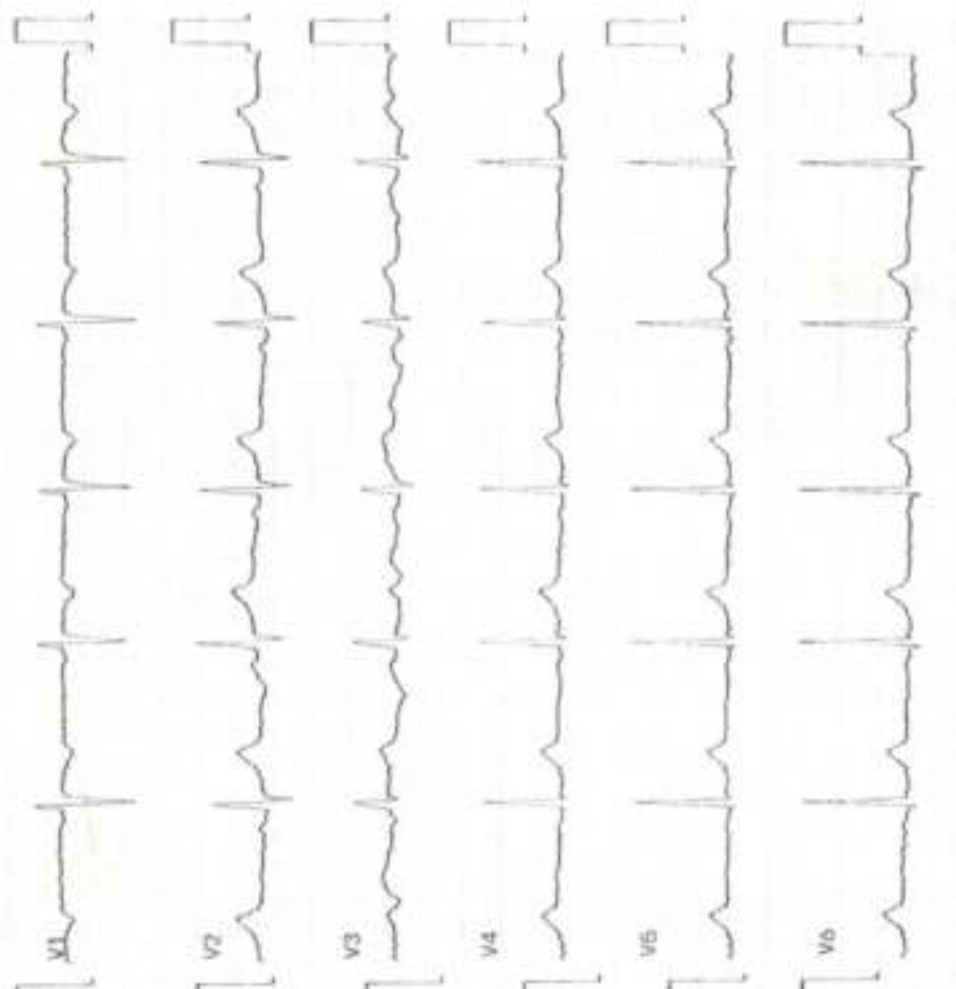

Consultant Physician Clinic

Patient Name:- Madhuri Gaurkhade

Age / Sex :- 34 years / female

Chief Complaints:-

→ no any complain

Drug / Food Allergy:-

- no

Past History :-

- no

Family History:-

Systemic Examination:-

- Re
S
Imag

Provisional Diagnosis:

OPR NO:

Date: 7/10/23

Weight:- 79.8 kg

Height:- 151 cm

BMI:- 32.2 kg/m²

Nutritional assessment:-

- Obese
- Well nourished
- Mild-moderate nourished
- Severely mal-nourished

Pulse:- 86 bpm

BP:- 130/90 mmHg

SpO2:- 98%

Investigation :-

Treatment and further advices:-
(Write in Capital Letters)

Rx

(weight loss)
→ Continue Gymnast + IT
- Ant

Follow Up Date:- _____

બધી દવાઓ ડોક્ટરને બતાવીને લેવી.

Incase of emergency Please report to Emergency Department of Hospital OR Call:- 0261-7190000 / 9512660096

Numeric Rating Scale

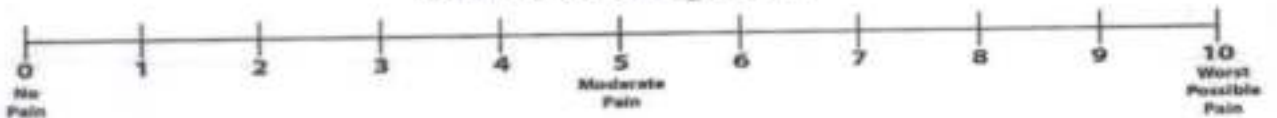

Wong-Baker FACES® Pain Rating Scale



Shalby Hospital (A Unit of Shalby Limited) Near Navyug College, Rander Road, Adajan, Surat, Gujarat, India.
Tel.: 0261 7190000 | Ext.: 851 | Mo.: 9512036046 | Email: pathology.surat@shalby.in | Web: www.shalby.org

PID : SUR0000351420 OP-001

REPORT STATUS : Interim

Patient Name : Miss. Madhuri Ashokrao
Gaurkhede /

Registered On : 07-Oct-2023 10:19 AM

Lab ID : 310900535

Collected On : 07-Oct-2023 10:20 AM

Gender/Age : Female / 34 Years

DOB : 01-Jun-1989

Received On : 07-Oct-2023 10:27 AM

Ref. By : Dr. Health Check Up , Shalby

Sample Type : Serum, Urine (PP), Fluo

Parameter

Result

Unit

Biological Ref. Interval

PLASMA GLUCOSE LEVEL

FASTING PLASMA GLUCOSE

Plasma Glucose (F)

89 ✓

mg/dL

74 - 106

GOD/POD (Glucose Oxidase/Peroxidase), Colorimetric

Urine Sugar (F)

ABSENT

mg/dL

Absent

Glucose-oxidase/oxidase reaction

POST PRANDIAL PLASMA GLUCOSE

Plasma Glucose (PP)

80 ✓

mg/dL

Normal: 100-140 Impaired: 140
-199 Diabetic :=>200

GOD/POD (Glucose Oxidase/Peroxidase), Colorimetric

Urine Sugar (PP)

ABSENT

mg/dL

Absent

Glucose-oxidase/oxidase reaction

End of Report

This is an Electronically Authenticated Report.

Dr Pankaj Agrawal

M.B., D.C.P
Consulting Pathologist

Generated On : 07-Oct-2023 01:55 PM

Approved On : 07-Oct-2023 01:55 PM

Regd. Office: Shalby Limited, Opp. Karnavati Club, S.G. Road, Ahmedabad, Gujarat, India.
Tel.: 079 40203000 | Fax: 079 40203109 | Email: info.sg@shalby.org | Web: www.shalby.org

EXERCISE STRESS TEST REPORT

Patient Name: MADHURI GAURKHEDE,

Patient ID: 351420

Height:

Weight:

DOB: 01.06.1989

Age: 34yrs

Gender: Female

Race: Asian

Study Date: 07.10.2023

Test Type: --

Protocol: BRUCE

Referring Physician: --

Attending Physician: --

Technician: --

Medications:

--

Medical History:

--

Reason for Exercise Test:

--

Exercise Test Summary

| Phase Name | Stage Name | Time in Stage | Speed (km/h) | Grade (%) | HR (bpm) | BP (mmHg) | Comment |
|------------|------------|---------------|--------------|-----------|----------|-----------|---------|
| PRETEST | SUPINE | 00:31 | 0.00 | 0.00 | 85 | 120/80 | |
| | STANDING | 00:33 | 0.00 | 0.00 | 91 | | |
| EXERCISE | STAGE 1 | 03:00 | 2.70 | 0.00 | 102 | | |
| | STAGE 2 | 03:00 | 4.00 | 12.00 | 155 | 130/80 | |
| | STAGE 3 | 00:57 | 5.40 | 14.00 | 181 | 150/80 | |
| RECOVERY | | 03:08 | 0.00 | 0.00 | 102 | 130/80 | |

The patient exercised according to the BRUCE for 6:57 min:s, achieving a work level of Max. METS: 9.80. The resting heart rate of 90 bpm rose to a maximal heart rate of 184 bpm. This value represents 98 % of the maximal, age-predicted heart rate. The resting blood pressure of 120/80 mmHg, rose to a maximum blood pressure of 150/80 mmHg. The exercise test was stopped due to Target heart rate achieved.

Interpretation

Summary: Resting ECG: normal.

Functional Capacity: normal.

HR Response to Exercise: appropriate.

BP Response to Exercise: normal resting BP - appropriate response.

Chest Pain: none.

Arrhythmias: none.

ST Changes: none.

Overall impression: Normal stress test.

Conclusions

TMT IS NEGATIVE FOR INDUCIBLE ISCHEMIA

Physician



Technician

Patient ID 351420

07.10.2023

Female

13:28:28

34yrs Asian

Meds:

Test Reason:

Medical History:

Ref. MD: Ordering MD:

Technician: Test Type:

Comment:

BRUCE: Total Exercise Time 06:57

Max HR: 184 bpm 98% of max predicted 186 bpm HR at rest: 90

Max BP: 150/80 mmHg BP at rest: 120/80 Max RPP: 25650 mmHg*bpm

Maximum Workload: 9.80 METS

Max. ST: -1.60 mm, 0.00 mV/s in II; EXERCISE STAGE 3 06:57

Arrhythmia: A:145

ST/HR index: 1.66 μ V/bpm

Reasons for Termination: Target heart rate achieved

Summary: Resting ECG: normal. Functional Capacity: normal. HR Response to Exercise: appropriate. BP Response to Exercise: normal resting BP - appropriate response. Chest Pain: none. Arrhythmias: none. ST Changes: none. Overall impression: Normal stress test.

Conclusion: TMT IS NEGATIVE FOR INDUCIBLE ISCHEMIA

Location Number: * 0 *

| Phase Name | Stage Name | Time in Stage | Speed (km/h) | Grade (%) | Workload (METS) | HR (bpm) | BP (mmHg) | RPP (mmHg*bpm) | VE (/min) | ST Level (I mm) | Comment |
|------------|------------|---------------|--------------|-----------|-----------------|----------|-----------|----------------|-----------|-----------------|---------|
| PRETEST | SUPINE | 00:31 | 0.00 | 0.00 | 1.0 | 85 | 120/80 | 10200 | 0 | 0.10 | |
| | STANDING | 00:33 | 0.00 | 0.00 | 1.0 | 91 | | | 0 | 0.00 | |
| EXERCISE | STAGE 1 | 03:00 | 2.70 | 0.00 | 2.2 | 102 | | | 0 | -0.10 | |
| | STAGE 2 | 03:00 | 4.00 | 12.00 | 7.0 | 155 | 130/80 | 20150 | 0 | -1.50 | |
| | STAGE 3 | 00:57 | 5.40 | 14.00 | 9.8 | 181 | 150/80 | 27150 | 0 | -1.60 | |
| RECOVERY | | 03:08 | 0.00 | 0.00 | 1.0 | 102 | 130/80 | 13260 | 0 | -0.50 | |

Patient ID 351420

07.10.2023

13:29:06

84 bpm
120/80 mmHg

PRETEST
STANDING
00:32

BRUCE
0.0 km/h
0.0%

Measured at 60ms Post J (10mm/mV)
Auto Points

| Lead | ST(mm) | Lead | ST(mm) |
|------|--------|------|--------|
| I | 0.15 | V1 | 0.05 |
| II | 0.15 | V2 | 0.35 |
| III | 0.00 | V3 | 0.15 |
| aVR | -0.15 | V4 | 0.15 |
| aVL | 0.10 | V5 | 0.05 |
| aVF | 0.05 | V6 | 0.05 |

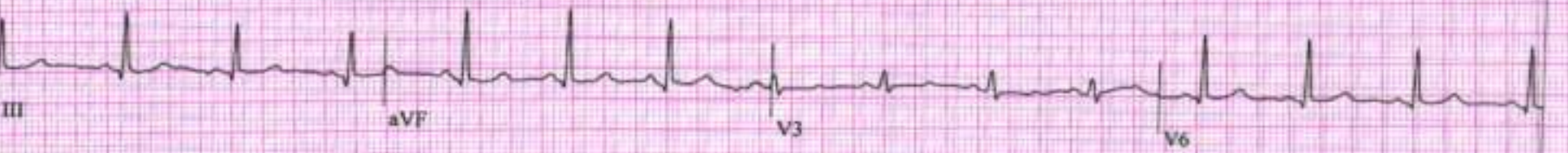
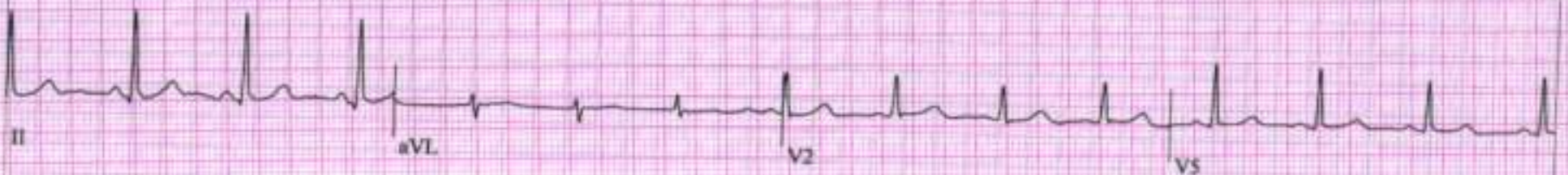

Measured at 60ms Post J (10mm/mV)
Auto Points

| Lead | ST(mm) | Lead | ST(mm) |
|------|--------|------|--------|
| I | -0.20 | V1 | 0.10 |
| II | -0.20 | V2 | 0.20 |
| III | -0.40 | V3 | 0.00 |
| aVR | -0.05 | V4 | 0.00 |
| aVL | 0.30 | V5 | -0.10 |
| aVF | -0.25 | V6 | -0.25 |

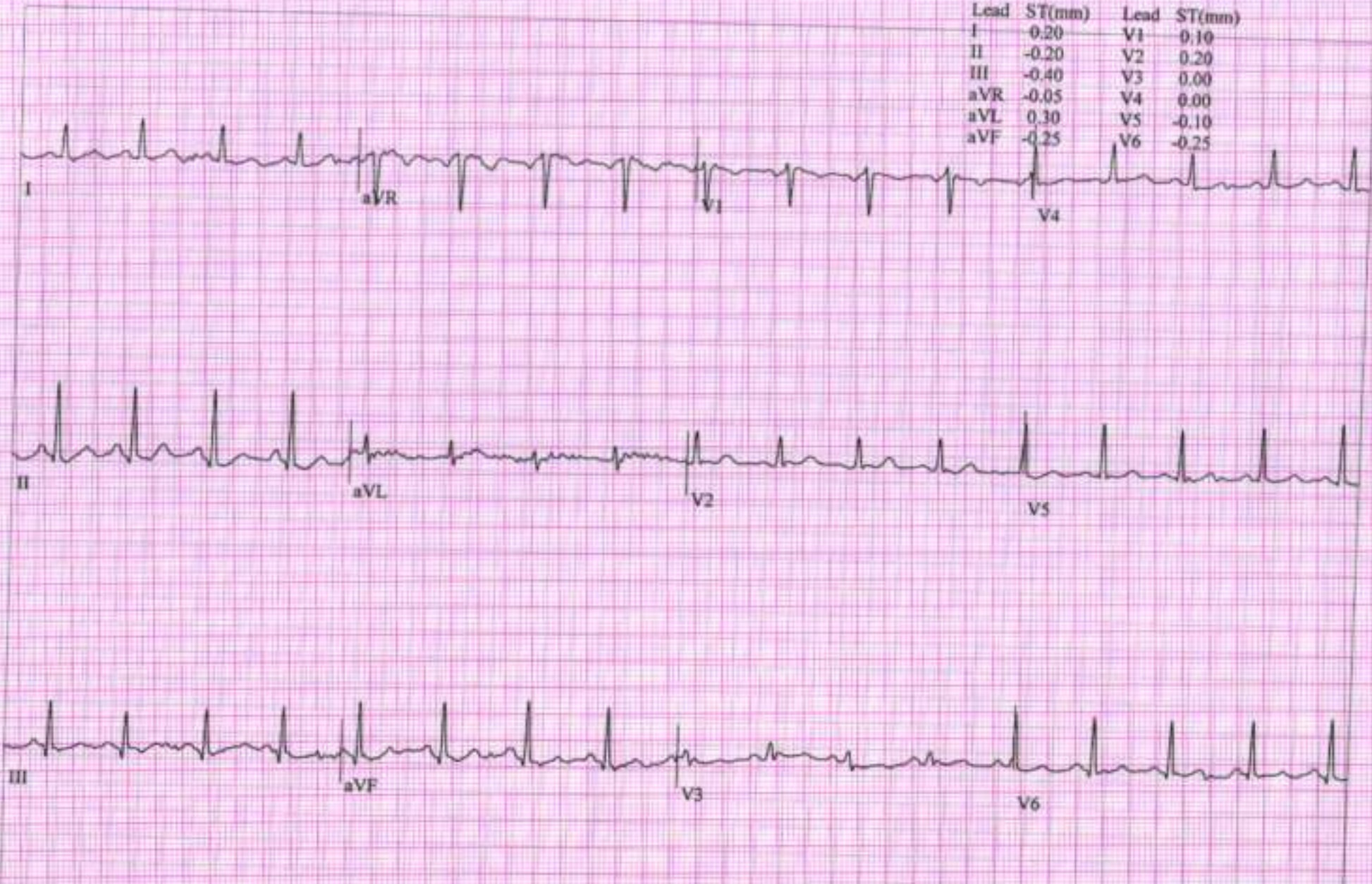

Patient ID 351420
07.10.2023
13:35:27

141 bpm
130/80 mmHg

EXERCISE
STAGE 2
05:50

BRUCE
4.0 km/h
12.0 %

Measured at 60ms Post J (10mm/mV)
Auto Points

| Lead | ST(mm) | Lead | ST(mm) |
|------|--------|------|--------|
| I | -0.15 | V1 | -0.40 |
| II | -1.40 | V2 | -0.20 |
| III | -1.50 | V3 | -0.50 |
| aVR | 0.65 | V4 | -0.60 |
| aVL | 0.90 | V5 | -0.85 |
| aVF | -1.50 | V6 | -0.95 |

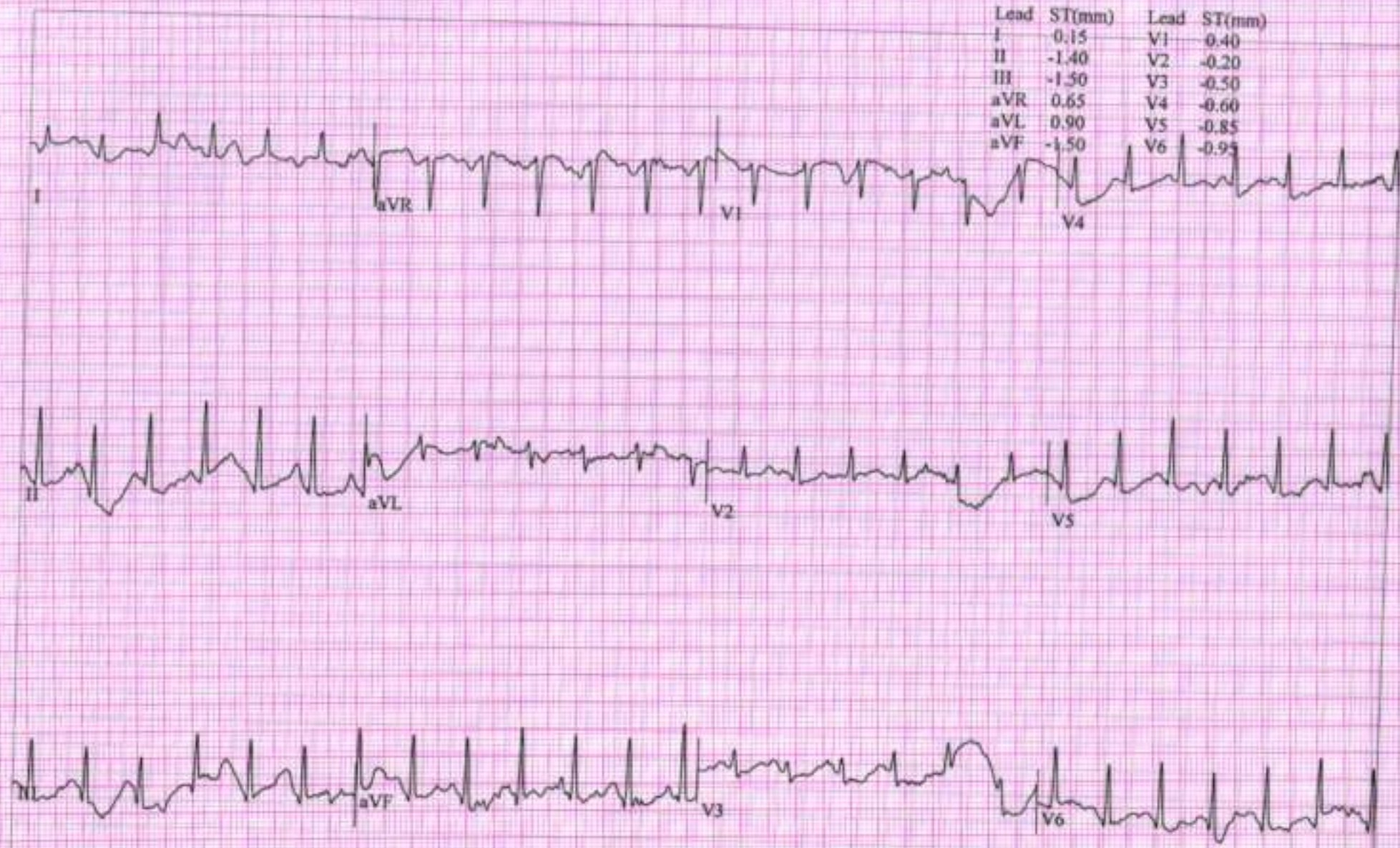

Measured at 60ms Post J (10mm/mV)
Auto Points

| Lead | ST(mm) | Lead | ST(mm) |
|------|--------|------|--------|
| I | -0.10 | V1 | 0.50 |
| II | -1.25 | V2 | -0.15 |
| III | -1.05 | V3 | -0.70 |
| aVR | 0.70 | V4 | -0.80 |
| aVL | 0.50 | V5 | -1.15 |
| aVF | -1.20 | V6 | -0.75 |

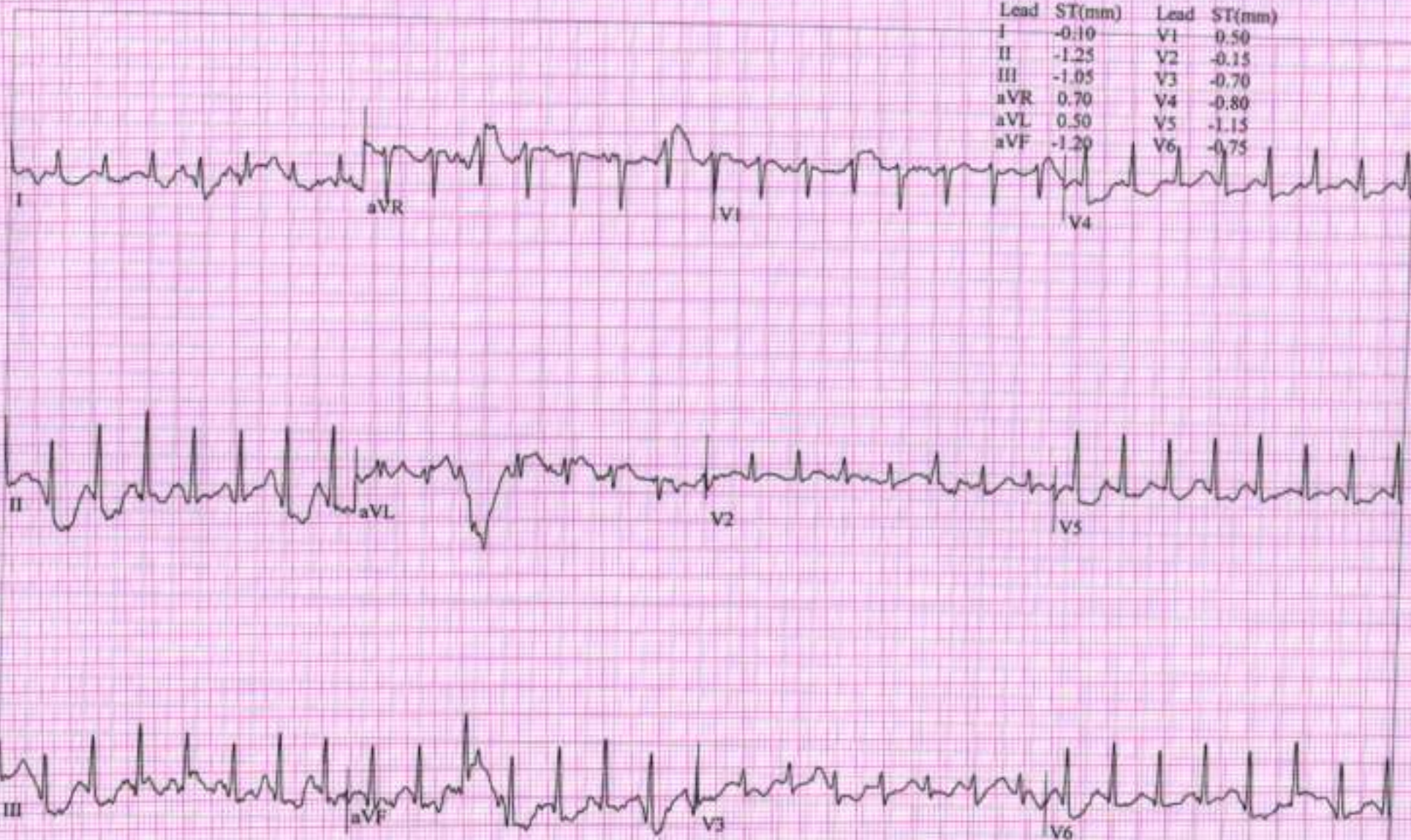

Patient ID 351420
07.10.2023
13:37:24

139 bpm

RECOVERY
#1
00:50

BRUCE
0.0 km/h
0.0%

SHALBY HOSPITAL

Measured at 60ms Post J (10mm/mV)
Auto Points

| Lead | ST(mm) | Lead | ST(mm) |
|------|--------|------|--------|
| I | 0.00 | V1 | -0.45 |
| II | -0.45 | V2 | 0.35 |
| III | -0.45 | V3 | 0.40 |
| aVR | 0.20 | V4 | 0.15 |
| aVL | 0.25 | V5 | -0.15 |
| aVF | -0.45 | V6 | -0.05 |



MADHURI GAURKHEDE,
Patient ID 351420
07.10.2023
13:38:24

12-Lead Report

117 bpm

RECOVERY
#1
01:50

BRUCE
0.0 km/h
0.0%

SHALBY HOSPITAL

Measured at 60ms Post (10mm/mV)
Auto Points

| Lead | ST(mm) | Lead | ST(mm) |
|------|--------|------|--------|
| I | 0.00 | V1 | 0.35 |
| II | -0.40 | V2 | 0.10 |
| III | -0.35 | V3 | 0.15 |
| aVR | 0.25 | V4 | -0.10 |
| aVL | 0.15 | V5 | -0.30 |
| aVF | -0.40 | V6 | -0.35 |

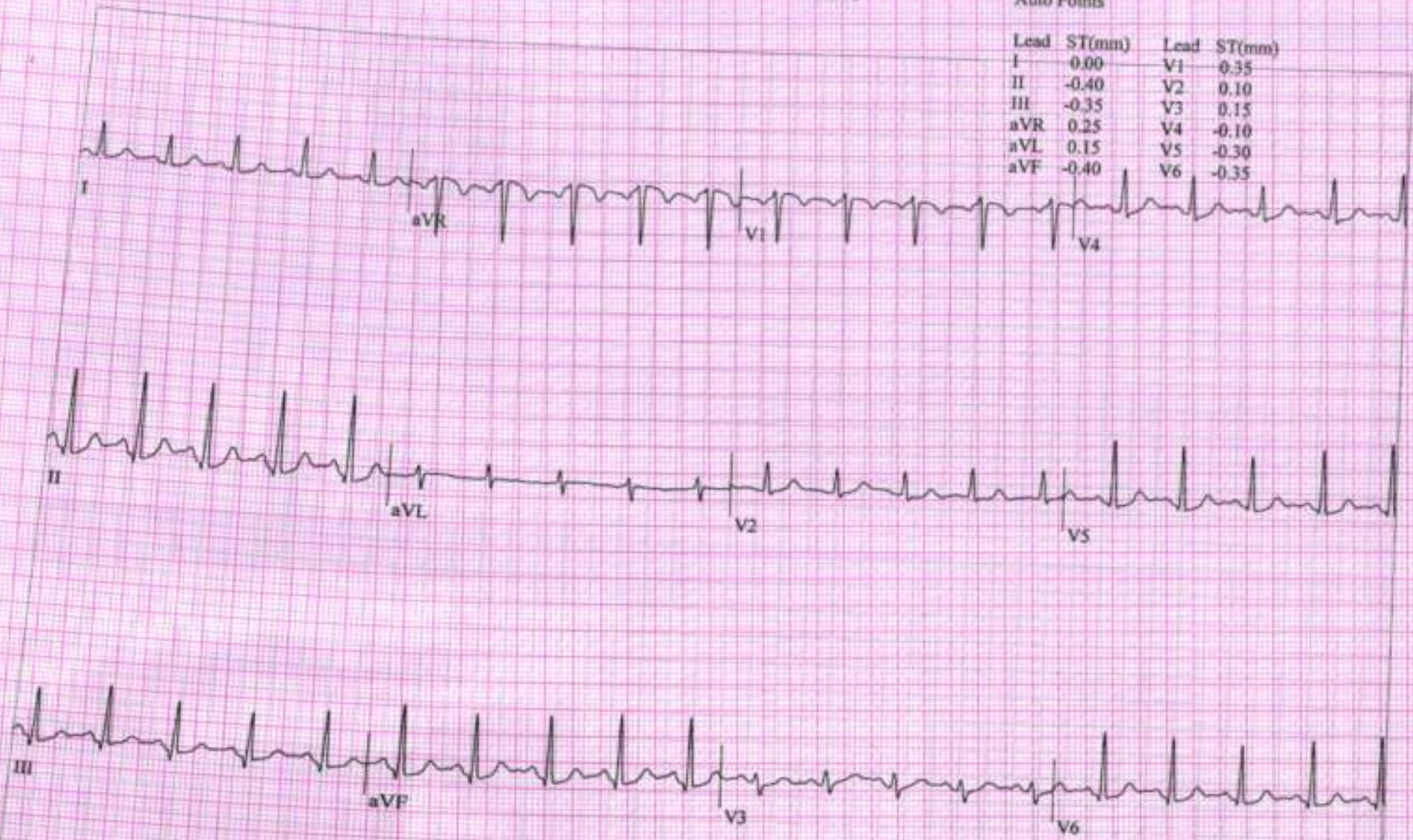

GE CardioSoft V6.73 (2)
25 mm/s 10 mm/mV 50Hz 0.01 - 20Hz S+ HR(V5,II)

Start of Test: 13:28:28

Measured at 60ms Post J (10mm/mV)
Auto Points

| Lead | ST(mm) | Lead | ST(mm) |
|------|--------|------|--------|
| I | -0.15 | V1 | 0.40 |
| II | -0.45 | V2 | 0.05 |
| III | -0.35 | V3 | 0.05 |
| aVR | 0.30 | V4 | -0.15 |
| aVL | 0.10 | V5 | -0.30 |
| aVF | -0.40 | V6 | -0.30 |

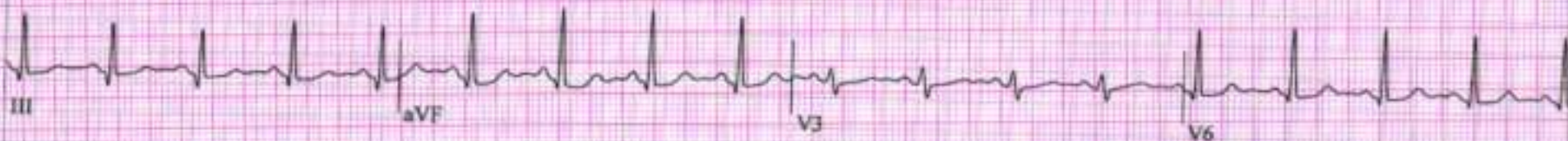
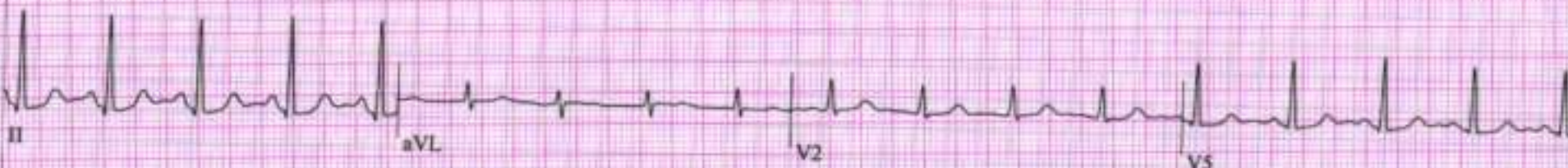

 Shalby Hospital (A Unit of Shalby Limited) Near Navyug College, Rander Road, Adajan, Surat, Gujarat, India.
 Tel.: 0261 7190000 | Ext.: 851 | Mo.: 9512036046 | Email : pathology.surat@shalby.in | Web : www.shalby.org

PID : SUR0000351420 OP-001

REPORT STATUS : Interim

 Patient Name : **Miss. Madhuri Ashokrao Gaurkhede** / Registered On : 07-Oct-2023 10:19 AM
 Lab ID : 310900535 Collected On : 07-Oct-2023 10:20 AM
 Gender/Age : Female / 34 Years DOB : 01-Jun-1989 Received On : 07-Oct-2023 10:28 AM
 Ref. By : Dr. Health Check Up . Shalby Sample Type : EDTA Whole Blood

| Parameter | Result | Unit | Biological Ref. Interval |
|-----------|--------|------|--------------------------|
|-----------|--------|------|--------------------------|

BLOOD COUNT AND INDICIES

| | | | | |
|-------------|---------------------------------------|--------|----------|-------------|
| HAEMOGLOBIN | Colorimetric Non Cyanide | 12.3 ✓ | g/dL | 12.0 - 15.0 |
| RBC COUNT | Electrical Impedance | 4.59 | mill/cmm | 3.8 - 4.8 |
| HCT | Calculated | 40.4 | % | 36 - 46 |
| MCV | Calculated based on the RBC histogram | 88.1 | fL | 83 - 101 |
| MCH | Calculated | 26.8 | pg | 27 - 32 |
| MCHC | Calculated | 30.4 | g/dL | 31.5 - 34.5 |
| RDW | Calculated | 13.1 | % | 11.6 - 14.0 |

TOTAL LEUCOCYTE COUNT

| | | | | |
|-----------------|----------------------|------|-----------|--------------|
| Total WBC Count | Electrical Impedance | 4650 | cells/cmm | 4000 - 10000 |
|-----------------|----------------------|------|-----------|--------------|

DIFFERENTIAL LEUCOCYTE COUNT (Manual by Microscopy)

| | | | | |
|-------------|----------------|----|---|---------|
| NEUTROPHILS | Flow Cytometry | 63 | % | 40 - 80 |
| LYMPHOCYTES | Flow Cytometry | 31 | % | 20 - 40 |
| EOSINOPHILS | Flow Cytometry | 2 | % | 1 - 6 |
| MONOCYTES | Flow Cytometry | 4 | % | 2 - 10 |
| BASOPHIL | Flow Cytometry | 0 | % | 0 - 2 |

PLATELET INDICES

| | | | | |
|----------------|-----------------------------------|--------|------|-----------------|
| PLATELET COUNT | Electrical Impedance | 272000 | /cmm | 150000 - 410000 |
| MPV | Calculated based on PLT Histogram | 8.8 | fL | 7.5 - 12.0 |

PERIPHERAL SMEAR EXAMINATION

RBCs Normochromic and Normocytic.

WBCs Total and differential leucocyte counts are within normal limit

PLATELETs Adequate in number and normal in morphology.

MALARIAL PARASITE Malarial parasites are not seen on smear examination.

EDTA Whole Blood - Tests done on Automated Five Part Cell Counter. (WBC, RBC, MCV & Platelet count by classical impedance method, Hb by cyanide-free colorimetric method, WBC differential by Chemical dye, Flowcytometry, Semi-conductive Laser scatter Method, independent Basophil channel & other parameters calculated). All Haemograms are reviewed & confirmed microscopically.

Reference Interval: Dacie and Lewis practical haematology 11th edition.

This is an Electronically Authenticated Report.

Dr Pankaj AgrawalM.B., D.C.P.
Consulting Pathologist

Generated On : 07-Oct-2023 12:50 PM

Approved On : 07-Oct-2023 11:12 AM

 Regd. Office: Shalby Limited, Opp. Kamavati Club, S.G. Road, Ahmedabad, Gujarat, India.
 Tel.: 079 40203000 | Fax: 079 40203109 | Email: info.sg@shalby.org | Web: www.shalby.org

We are open 24 x 7 & 365 days

Shalby Hospital (A Unit of Shalby Limited) Near Navyug College, Rander Road, Adajan, Surat, Gujarat, India.
Tel.: 0261 7190000 | Ext.: 851 | Mo.: 9512036046 | Email : pathology.surat@shalby.in | Web : www.shalby.org

PID : SUR0000351420 OP-001

REPORT STATUS : Interim



| | | |
|---|-------------------|--------------------------------------|
| Patient Name : Miss. Madhuri Ashokrao Gaurkhede | / | Registered On : 07-Oct-2023 10:19 AM |
| Lab ID : 310900535 | | Collected On : 07-Oct-2023 10:20 AM |
| Gender/Age : Female / 34 Years | DOB : 01-Jun-1989 | Received On : 07-Oct-2023 10:28 AM |
| Ref. By : Dr. Health Check Up . Shalby | | Sample Type : EDTA Whole Blood |
| Parameter | Result | Unit |
| | | Biological Ref. Interval |

BLOOD GROUP

(Tube agglutination: Forward & reverse)

ABO Type

"B"

RH Type

POSITIVE

This is an Electronically Authenticated Report.

Dr Pankaj AgrawalM.B., D.C.P.
Consulting Pathologist

Generated On : 07-Oct-2023 12:50 PM

Approved On : 07-Oct-2023 12:19 PM

Regd. Office: Shalby Limited, Opp. Karnavati Club, S.G. Road, Ahmedabad, Gujarat, India.
Tel.: 079 40203000 | Fax: 079 40203109 | Email: info.sg@shalby.org | Web: www.shalby.org

We are open 24 x 7 & 365 days

Page 2 of 8

 Shalby Hospital (A Unit of Shalby Limited) Near Navyug College, Rander Road, Adajan, Surat, Gujarat, India.
 Tel.: 0261 7190000 | Ext.: 851 | Mo.: 9512036046 | Email: pathology.surat@shalby.in | Web: www.shalby.org

PID : SUR0000351420 OP-001

REPORT STATUS : Interim

 Patient Name : Miss. Madhuri Ashokrao Gaurkhede / Registered On : 07-Oct-2023 10:19 AM
 Lab ID : 310900535 Collected On : 07-Oct-2023 10:20 AM
 Gender/Age : Female / 34 Years DOB : 01-Jun-1989 Received On : 07-Oct-2023 10:28 AM
 Ref. By : Dr. Health Check Up, Shalby Sample Type : EDTA Whole Blood

| Parameter | Result | Unit | Biological Ref. Interval |
|-----------|--------|------|--------------------------|
|-----------|--------|------|--------------------------|

| | | | |
|-----------------------------------|---|--------------|--------|
| ESR 1st hour * | 9 | mm in 1 hour | 0 - 20 |
| <i>Modified Westergren Method</i> | | | |

HBA1C
 HbA1c - Glycated Haemoglobin *
Boronate Affinity Assay

| | |
|-----|---|
| 5.8 | % |
|-----|---|

Non-diabetic: ≤ 5.6 ✓

Pre-diabetic: 5.7-6.4

Diabetic: ≥ 6.5 ✓

Therapeutic goals for glycemic control

Age > 19 years Goal of therapy:

< 7.0 Action suggested: > 8.0

Age < 19 years Goal of therapy:

< 7.5

(8-4 months)

6.5 - 7.0

| | | |
|---|-----|-------|
| Estimated Average Glucose (eAG) (mg/dL) * | 120 | mg/dL |
| <i>Calculated</i> | | |

130

This is an Electronically Authenticated Report.

Dr Pankaj AgrawalM.B., D.C.P.
Consulting Pathologist

Generated On : 07-Oct-2023 12:50 PM

Approved On : 07-Oct-2023 11:42 AM

 Regd. Office: Shalby Limited, Opp. Kamavati Club, S.G. Road, Ahmedabad, Gujarat, India.
 Tel.: 079 40203000 | Fax: 079 40203109 | Email: info.sgi@shalby.org | Web: www.shalby.org

We are open 24 x 7 & 365 days

 Shalby Hospital (A Unit of Shalby Limited) Near Navyug College, Rander Road, Adajan, Surat, Gujarat, India.
 Tel.: 0261 7190000 | Ext.: 851 | Mo.: 9512036046 | Email : pathology.surat@shalby.in | Web : www.shalby.org

PID : SUR0000351420 OP-001

REPORT STATUS : Interim

 Patient Name : **Miss. Madhuri Ashokrao Gaurkhede** / Registered On : 07-Oct-2023 10:19 AM
 Lab ID : 310900535 Collected On : 07-Oct-2023 10:20 AM
 Gender/Age : Female / 34 Years DOB : 01-Jun-1989 Received On : 07-Oct-2023 10:27 AM
 Ref. By : Dr. Health Check Up . Shalby Sample Type : Serum

| Parameter | Result | Unit | Biological Ref. Interval |
|-----------|--------|------|--------------------------|
|-----------|--------|------|--------------------------|

LIPID PROFILE**LIPID PROFILE**

| | | | |
|---|-----|-------|--|
| Cholesterol <small>Cholesterol Esterase, Ovidase, Peroxidase</small> | 113 | mg/dL | Desirable: <200 Borderline High: 200 - 239 High >=240 |
| SERUM TRIGLYCERIDE <small>Lipase/GK/GPO/POD</small> | 63 | mg/dL | Normal : <150 Borderline High : 150-199 High : 200-499 Very High : > 500 |
| HDL CHOLESTEROL DIRECT * <small>Phosphotungstic Acid/Mgcl₂ - Enzymatic</small> | 43 | mg/dL | Major risk factor for heart disease : < 40 Negative risk factor for heart disease : >= 60 |
| Non HDL Cholesterol <small>Calculated</small> | 70 | mg/dL | Optimal : <130 Desirable : 130-159 Borderline high : 159-189 High : 189-220 Very High : >=220 |
| S.LDL <small>Calculated</small> | 57 | mg/dL | Optimal: <100 Near to above Optimal: 100 - 129 Borderline High: 130 - 159 High: 160 - 189 Very High: > 190 |
| VLDL <small>Calculated</small> | 13 | mg/dL | 6 - 38 |
| LDL/dHDL * <small>Calculated</small> | 1.3 | | 2.5 - 3.5 |
| Chol/dHDL * <small>Calculated</small> | 2.6 | Ratio | 3.5 - 5.0 |

Note: Reference interval as per National Cholesterol Education Programme (NCEP) Adult Treatment Panel III Report. VLDL, CHOL/dHDL RATIO, LDL/dHDL RATIO, LDL Cholesterol, Non HDL Cholesterol are calculated parameters. Estimation of LDL by direct method is recommended when TG>400 mg/dL.

This is an Electronically Authenticated Report.

Generated On : 07-Oct-2023 12:50 PM

Approved On : 07-Oct-2023 11:42 AM

Dr Pankaj AgrawalM.B., D.C.P
Consulting Pathologist
 Regd. Office: Shalby Limited, Opp. Karnavati Club, S.G. Road, Ahmedabad, Gujarat, India.
 Tel.: 079 40203000 | Fax: 079 40203109 | Email: info.sg@shalby.org | Web: www.shalby.org

Shalby Hospital (A Unit of Shalby Limited) Near Navyug College, Rander Road, Adajan, Surat, Gujarat, India.
Tel.: 0261 7190000 | Ext.: 851 | Mo.: 9512036046 | Email: pathology.surat@shalby.in | Web: www.shalby.org

PID : SUR0000351420 OP-001

REPORT STATUS : Interim



Patient Name : **Miss. Madhuri Ashokrao Gaurkhede** / Registered On : 07-Oct-2023 10:19 AM
 Lab ID : 310900535 Collected On : 07-Oct-2023 10:20 AM
 Gender/Age : Female / 34 Years DOB : 01-Jun-1989 Received On : 07-Oct-2023 10:27 AM
 Ref. By : Dr. Health Check Up . Shalby Sample Type : Serum

| Parameter | Result | Unit | Biological Ref. Interval |
|-----------|--------|------|--------------------------|
|-----------|--------|------|--------------------------|

RENAL FUNCTION TEST**RENAL FUNCTION TEST****Urea Nitrogen (BUN)**

Urease, colorimetric

4

mg/dL

7 - 17

UREA

Calculated

9

mg/dL

15 - 36

Creatinine

Enzymatic - Creatinine amidohydrolase

0.29

mg/dL

0.52 - 1.04

S. URIC ACID

Uricase/Peroxidase, Colorimetric

3.4

mg/dL

2.5 - 6.2

Calcium

Arsenazo III dye

9.0

mg/dL

8.4 - 10.2

S. PHOSPHORUS *

Phosphomolybdate reduction (PMA Phenol)

3.9

mg/dL

2.5 - 4.5

Sodium

Direct Ion Selective Electrode

141

mmol/L

137 - 145

S. POTASSIUM

Direct Ion Selective Electrode

4.22

mmol/L

3.5 - 5.1

Chloride

Direct Ion Selective Electrode

103

mmol/L

98 - 107

This is an Electronically Authenticated Report.

Generated On : 07-Oct-2023 12:50 PM

Approved On : 07-Oct-2023 11:42 AM

Dr Pankaj AgrawalM.B., D.C.P.
Consulting PathologistRegd. Office: Shalby Limited, Opp. Kamavati Club, S.G. Road, Ahmedabad, Gujarat, India.
Tel.: 079 40203000 | Fax: 079 40203109 | Email: info.sg@shalby.org | Web: www.shalby.org

We are open 24 x 7 & 365 days

Page 5 of 8

 Shalby Hospital (A Unit of Shalby Limited) Near Navyug College, Rander Road, Adajan, Surat, Gujarat, India.
 Tel.: 0261 7190000 | Ext.: 851 | Mo.: 9512036046 | Email: pathology.surat@shalby.in | Web: www.shalby.org

PID : SUR0000351420 OP-001

REPORT STATUS : Interim



Patient Name : **Miss. Madhuri Ashokrao Gaurkhede** / Registered On : 07-Oct-2023 10:19 AM
 Lab ID : 310900535 Collected On : 07-Oct-2023 10:20 AM
 Gender/Age : Female / 34 Years DOB : 01-Jun-1989 Received On : 07-Oct-2023 10:27 AM
 Ref. By : Dr. Health Check Up . Shalby Sample Type : Serum

| Parameter | Result | Unit | Biological Ref. Interval |
|-----------|--------|------|--------------------------|
|-----------|--------|------|--------------------------|

THYROID PROFILE (TFT)

| | | | |
|--|-------|--------|--|
| Total T3 * <small>Chemiluminescence immunoassay (CLIA)</small> | 128 | ng/dL | 87 - 178 |
| Total T4 * <small>Chemiluminescence immunoassay (CLIA)</small> | 13.51 | µg/dL | 99% Reference Interval (µg/dL) 4.82 - 15.65 |
| TSH * <small>Chemiluminescence immunoassay (CLIA)</small> | 1.035 | µIU/mL | Non Pregnant Females: 0.38-5.33 µIU/mL Pregnant Females (1st trimester): 0.05-3.70 µIU/mL Pregnant Females (2nd trimester): 0.31-4.35 µIU/mL Pregnant Females (3rd trimester): 0.41-5.18 µIU/mL |

This is an Electronically Authenticated Report.

Generated On : 07-Oct-2023 12:50 PM

Approved On : 07-Oct-2023 12:20 PM

Dr Pankaj AgrawalM.B., D.C.P.
Consulting Pathologist
 Regd. Office: Shalby Limited, Opp. Karnavati Club, S.G. Road, Ahmedabad, Gujarat, India.
 Tel.: 079 40203000 | Fax: 079 40203109 | Email: info.sg@shalby.org | Web: www.shalby.org

 Shalby Hospital (A Unit of Shalby Limited) Near Navyug College, Rander Road, Adajan, Surat, Gujarat, India.
 Tel.: 0261 7190000 | Ext.: 851 | Mo.: 9512036046 | Email : pathology.surat@shalby.in | Web : www.shalby.org

PID : SUR0000351420 OP-001

REPORT STATUS : Interim



Patient Name : **Miss. Madhuri Ashokrao Gaurkhede** / Registered On : 07-Oct-2023 10:19 AM
 Lab ID : 310900535 Collected On : 07-Oct-2023 10:20 AM
 Gender/Age : Female / 34 Years DOB : 01-Jun-1989 Received On : 07-Oct-2023 10:28 AM
 Ref. By : Dr. Health Check Up . Shalby Sample Type : Urine

URINE EXAMINATION

| Parameter | Result | Unit | Biological Ref. Interval |
|--------------------------------|--|----------|------------------------------|
| Physical Examination | | | |
| Colour * | Pale yellow | | Pale yellow |
| Transparency | Clear | | Clear |
| Chemical Examination | | | |
| Glucose | Glucose-oxidase/peroxidase reaction | Negative | Negative |
| Bilirubin | Azo coupling Reaction with diazonium | Negative | Negative |
| Ketone | Sodium Nitroprusside reaction | Negative | Negative |
| Specific Gravity | Refractometric Method - Bromthymol blue | <= 1.005 | S.G. value 1.001 - 1.035 |
| Blood | Peroxidase like activity of hemoglobin | Negative | Negative |
| pH | Double Indicator principle | 6.0 | PH value 4.6 - 8.0 |
| Protein | Protein Error of Indicator Principle | Negative | Negative |
| Urobilinogen * | Modified Ehrlich reaction | 0.2 | EU/dL Upto 1.0 mg/dL (EU/dL) |
| Nitrite * | Diazotization reaction of nitrite with an aromatic amine | Negative | Negative |
| Leucocyte | Leucocyte Esterase Test | Negative | Negative |
| Microscopic Examination | | | |
| Pus cells | 2-3/hpf | /hpf | 0-5/hpf |
| Red blood cells | NIL | /hpf | 0-2/hpf |
| Epithelial cells | 4-5/hpf | /hpf | NA |
| Crystals | NIL | | Nil |
| Cast * | Nil | | Nil |
| Bacteria | PRESENT | | Nil |
| Amorphous | NIL | | Nil |
| Yeast | NIL | | Nil |

This is an Electronically Authenticated Report.

Dr Pankaj Agrawal

M.B., D.C.P.
Consulting Pathologist

Generated On : 07-Oct-2023 12:50 PM

Approved On : 07-Oct-2023 11:43 AM

 Regd. Office: Shalby Limited, Opp. Karnavati Club, S.G. Road, Ahmedabad, Gujarat, India.
 Tel.: 079 40203000 | Fax: 079 40203109 | Email: info.sg@shalby.org | Web: www.shalby.org

 Shalby Hospital (A Unit of Shalby Limited) Near Navyug College, Rander Road, Adajan, Surat, Gujarat, India.
 Tel.: 0261 7190000 | Ext.: 851 | Mo.: 9512036046 | Email : pathology.surat@shalby.in | Web : www.shalby.org

PID : SUR0000351420 OP-001

REPORT STATUS : Interim

 Patient Name : **Miss. Madhuri Ashokrao Gaurkhede** / Registered On : 07-Oct-2023 10:19 AM
 Lab ID : 310900535 Collected On : 07-Oct-2023 10:20 AM
 Gender/Age : Female / 34 Years DOB : 01-Jun-1989 Received On : 07-Oct-2023 10:27 AM
 Ref. By : Dr. Health Check Up . Shalby Sample Type : Serum

| Parameter | Result | Unit | Biological Ref. Interval |
|-----------|--------|------|--------------------------|
|-----------|--------|------|--------------------------|

Liver Function Test**Liver Function Test**

| | | | |
|---|-----|-------|---|
| SGPT (ALT) <small>Multi Point Rate with P-S-P</small> | 21 | U/L | 9 - 52 |
| SGOT (AST) <small>Multi Point Rate with P-S-P</small> | 21 | U/L | 14 - 36 |
| Alkaline Phosphatase <small>PNPP AMP Buffer</small> | 86 | U/L | 20-50 yrs.: 42 - 98 4-19 yr : 54 - 369 >=51 yr : 56 - 119 |
| GGT * <small>L-gamma-glutamyl-4-nitroanilide/γ-glutamylcysteine Kinetic</small> | 12 | U/L | 12 - 43 |
| S. PROTEIN <small>Buret (Alkaline cupric sulfate), End Point</small> | 6.5 | g/dL | 6.3 - 8.2 |
| Albumin <small>Bromocresol Green (BCG), Colorimetric</small> | 4.4 | g/dL | 3.5 - 5.0 |
| S. GLOBULIN <small>Calculated</small> | 2.1 | g/dL | 2.3 - 3.6 |
| A/G Ratio <small>Calculated</small> | 2.1 | Ratio | 1.0 - 2.3 |
| Bilirubin Total <small>Azotilbrin/Cyphylime/Diazonium Salt</small> | 0.8 | mg/dL | 0-1 day (premature) 1.0 - 8.0 0-1 day (full term) : 2.0 - 6.0 1-2 day (premature) : 6.0 - 12.0 1-2 day (full term) : 6.0 - 10.0 3-5 day (premature) : 10.0 - 14.0 3-5 day (full term) : 4.0 - 8.0 Adult : 0.2 - 1.3 |
| Bilirubin Unconjugated <small>End-point Colorimetric (Dual wavelength spectrophotometric)</small> | 0.6 | mg/dL | Unconjugated bilirubin Adults: 0.0-1.1 Neonates: 0.6-10.5 |
| Bilirubin Direct <small>Calculated</small> | 0.2 | mg/dL | Conjugated bilirubin and Delta bilirubin (Bilirubin covalently bound to albumin) 0.0-0.4 |

End of Report

This is an Electronically Authenticated Report.

Generated On : 07-Oct-2023 12:50 PM

Approved On : 07-Oct-2023 11:42 AM

Dr Pankaj Agrawal
 M.B., D.C.P.
 Consulting Pathologist

 Regd. Office: Shalby Limited, Opp. Karnavati Club, S.G. Road, Ahmedabad, Gujarat, India.
 Tel.: 079 40203000 | Fax: 079 40203109 | Email: info.sg@shalby.org | Web: www.shalby.org

| | | | |
|----------------------|---------------|---------------|----------------------|
| Patient ID: | SUR0000351420 | Patient Name: | MADHURI A. GAURKHEDE |
| Age: | 34 Years | Sex: | F |
| Accession Number: | 12060 | Modality: | DX |
| Referring Physician: | DR. SHALBY | Study: | CHEST PA |
| Study Date: | 7-Oct-2023 | | |

CHEST X-RAY (PA)

Both lung fields appear normal.

No evidence of consolidation or cavitation is seen.

Both costo-phrenic angles appear clear.

Cardiac size is within normal limits.

Both domes of diaphragm appear normal.

Bony thoracic cage and soft tissue shadow appear normal.

IMPRESSION:

- No significant abnormality seen.

Thanks for referral.

**DR. ASHUTOSH GANDHI**

DMRD (Radiodiagnosis)

G-14916

SHALBY HOSPITAL, SURAT

Near Navyug College, Rander Road, Adajan, Surat, Gujarat, India. | Ph.: 0261-7190000 | Email : info.surat@shalby.org

SHALBY LIMITED

Regd. Office: Opp. Karnavati Club, S. G. Road, Ahmedabad - 380 015, Gujarat, India.

Corp. Office: B-301 & 302, Mondeal Heights, Opp. Karnavati Club, S. G. Road, Ahmedabad - 380 015, Gujarat, India.

Tel: 079 40203000 | Fax: 079 40203109 | info.sg@shalby.org | www.shalby.org

CIN: L85110GJ2004PLC044667

Name :-

Madhuri Gaurkhede

Date:- 7/20/23

Chief Complaints:-

for routine check up



Pain Assessment:-

Past History:-

Family History:-

Allergy:-

Personal History:- **Habits:-** Alcohol:- Y/N Tobacco: Y/N Smoking: Y/N Regular Exercise: Y/N

General Examination:-

BP:- Pulse:- Temp:-

Systemic Examination:-

HT:- WT:-

Visual Acuity:- 6/6

PH Vision:-

NCT 12 mm of hg

QN Examination

Ant. Segmenet

Both Eye

- WNL -

Cornea

Anterior Chamber

Lens

Fundus

Rt. EYE

Lt. EYE

Media:-

Disc:-

Blood Vessel:-

Background:-

Macula:-

Diagnosis:-

} BE
WNL

Investigation:-

Treatment:-

Nutritional Assessment:-

Preventive Care & Counsellings:-

Follow Up ON:- a 6 month

Rana

Signature of the Consultant

DR. HIMANI THAKER (VYAS)

M.S (Gynec)
Consultant Obstetrician & Gynecologist
Laparoscopic Surgeon
Infertility Specialist
Email-ID:- thaker.himani@gmail.com
Register No. G-31062

Shalby Women's Health Clinic

Age-34yrs

Name:-

Madhuri

Chief Complaints:-

10-irregular menses

Date:

Weight:-

Height:-

OPR NO:-

Nutritional Assessment:-

- Obese
- Well Nourished
- Mild-Moderate Nourished
- Severely Mal-Nourished

10-irregular

LMP:-

12/27/23

M/H:-

O/H:-

0/4

P/L

P/H:-

F/H

Examination:-

PCOS 1/2/24/24

Pls-577

Provisional Diagnosis:-

Pls- Cx healthy

PCOD

PAP taken

SHALBY HOSPITAL, SURAT

Near Navyug College, Rander Road, Adajan, Surat. Gujarat, India. | Ph.: 0261-7190000 | Email : info.surat@shalby.org

SHALBY LIMITED

Regd. Office: Opp. Karnavati Club, S. G. Road, Ahmedabad - 380 015, Gujarat, India.
Corp. Office: B-301 & 302, Mondeal Heights, Opp. Karnavati Club, S. G. Road, Ahmedabad - 380 015, Gujarat, India
Tel: 079 40203000 | Fax: 079 40203109 | info.sg@shalby.org | www.shalby.org
CIN: L85110GJ2004PLC044667

Investigaion Advised:-

Treatment & Further Advices:-
(Write in Capital Letters)

Rx.

- TAB PRIMOLUT-N
5mg - (15)
|-----|

wt reduction
↓
{ diet
- exercise (1hr)

- TAB METFORMIN
500 - (60)
|-----|

flup on (D3/4)
↓
ocp.

- TAB NDRMOS - (60)
|-----|

h

Follow Up: _____ Date: _____
Incase of emergency Please report to Emergency Department of Hospital OR Call:- 0261-7190000 / 9512660096

Numeric Rating Scale

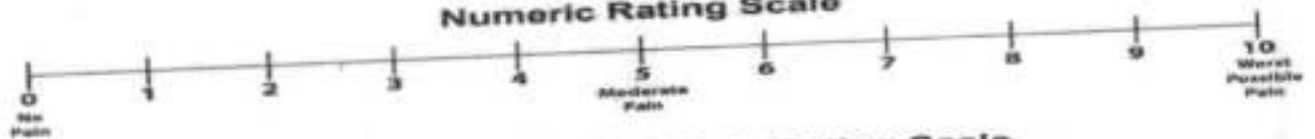

Wong-Baker FACES® Pain Rating Scale

