



ಭಾರತ ಸರ್ಕಾರ  
Government of India



ಸಿ.ರಾಜು  
C.Raju  
ಜನ್ಮ ದಿನಾಂಕ/ DOB: 02/05/1973  
ಪುರುಷ / MALE



3701 2933 0787

ನನ್ನ ಆಧಾರ್, ನನ್ನ ಗುರುತು



# Bangalore Diagnostics & Multi-Speciality Centre

Quality Assurance : EQAP from AIIMS & CMC- Vellore

Quality. Trust. Since 1982.

# 198, 12th Main, 3rd Block, (Above Namma MTR, Next to SBI), Rajajinagar, Bangalore- 560 010.  
Ph. : 080-23505407, 9448079978 e-mail : bangalore.d.s@gmail.com

Name	: Mr. C RAJU	REG/LAB NO.	: 23030033 / 0061
AGE/SEX	: 47 Yrs / Male	DATE OF COLLECTION	: 11-03-2023 at 01:45 PM
REFERRED BY	: Dr. BANK OF BARODA	DATE OF DISPATCH	: 11-03-2023 at 03:26 PM
CONTACT NO.	: 9611332352		

TEST PARAMETER	RESULT	REFERENCE RANGE	SPECIMEN
<b>COMPLETE BLOOD COUNT WITH ESR (CBC WITH ESR)</b>			
HAEMOGLOBIN <i>Cyanmethemoglobin</i>	16.7 gm/dl	13.4 - 17.6 gm/dl	K3 EDTA Whole Blood
TOTAL W.B.C <i>impedance</i>	5,300 cells/cumm	4000 - 11000 cells/cumm	K3 EDTA Whole Blood
<b>DIFFERENTIAL COUNT</b>			
NEUTROPHILS <i>Impedance Followed by Microscopy</i>	47.7 %	40 - 70 %	K3 EDTA Whole Blood
LYMPHOCYTES <i>Impedance Followed by Microscopy</i>	44.4 %	20 - 45 %	K3 EDTA Whole Blood
EOSINOPHILS <i>Impedance Followed by Microscopy</i>	4.9 %	2 - 8 %	K3 EDTA Whole Blood
MONOCYTES <i>Impedance Followed by Microscopy</i>	2.7 %	1 - 6 %	K3 EDTA Whole Blood
BASOPHIL <i>Impedance Followed by Microscopy</i>	0.3 %	0 - 1 %	K3 EDTA Whole Blood
PLATELET COUNT <i>IMPEDANCE</i>	2.37 Lakhs/cumm	1.5 - 4.5 Lakhs/cumm	K3 EDTA Whole Blood
R.B.C <i>IMPEDANCE</i>	5.34 mill/cumm	4.5 - 6.5 mill/cumm	K3 EDTA Whole Blood
P.C.V	49.9 %	40 - 54 %	K3 EDTA Whole Blood
M.C.V <i>Impedance Specific Lyse Action(Calculated Parameter)</i>	93 fl	77 - 93 fl	K3 EDTA Whole Blood
M.C.H <i>Impedance Specific Lyse Action(Calculated Parameter)</i>	31.3 pg	26 - 34 pg	K3 EDTA Whole Blood
M.C.H.C <i>Impedance Specific Lyse Action(Calculated Parameter)</i>	33.5 %	31 - 35 %	K3 EDTA Whole Blood
ESR	05 mm/hr	0 - 15 mm/hr	K3 EDTA Whole Blood
BLOOD GROUP	"A"		
RH TYPE	POSITIVE		
FASTING BLOOD SUGAR <i>GOD POD</i>	86 mg/dl	70 - 99 mg/dl	FLUORIDE
		<b>Special condition:</b> NORMAL PERSON FOR NON DIABETIC :- 70-99 mg/dl ADA RECOMMENDATION FOR DIABETIC PERSON :- 80- 130 mg/dl	
FASTING URINE SUGAR	NIL		

**Dr. MAHADEVA K C**  
M.D.(Path) . KMC reg. no.17647  
Pathologist



# Bangalore Diagnostics & Multi-Speciality Centre

Quality Assurance : EQAP from AIIMS & CMC- Vellore

Quality. Trust. Since 1982.

# 198, 12th Main, 3rd Block, (Above Namma MTR, Next to SBI), Rajajinagar, Bangalore- 560 010.  
Ph. : 080-23505407, 9448079978 e-mail : bangalore.d.s@gmail.com

Name : **Mr. C RAJU**  
AGE/SEX : 47 Yrs / Male  
REFERRED BY : **Dr. BANK OF BARODA**  
CONTACT NO. : 9611332352

REG/LAB NO. : 23030033 / 0061  
DATE OF COLLECTION : 11-03-2023 at 01:45 PM  
DATE OF DISPATCH : 11-03-2023 at 03:26 PM



TEST PARAMETER	RESULT	REFERENCE RANGE	SPECIMEN
POST PRANDIAL BLOOD SUGAR <i>GOD POD</i>	123 mg/dl	70 - 140 mg/dl <b>Special condition:</b> NORMAL PERSON WITHOUT DIABETIC :- <140 mg/dl ADA RECOMMENDATION FOR DIABETIC :- <180 mg/dl PRE DIABETIC PERSON :- 140-199 mg/dl	SERUM

POST PRANDIAL URINE SUGAR (PPUS) NIL

HbA1c (GLYCOSYLATED Hb) 5.3 % 4 - 6 %

MEAN BLOOD GLUCOSE 101.9 mg/dl

Degree of Control	HbA1c	MBG
Normal	< 5.7 %	140 or Below mg/dl
PRE DIABETIC	5.7-6.4 %	124-156 mg/dl
DIABETIC	>6.5%	158-188 mg/dl
Poor Control	> 8.0 %	>188 mg/dl

## LIPID PROFILE TEST (LPT)

TOTAL CHOLESTROL 198.6 mg/dl  
*CHOLESTEROL OXIDASE/PEROXIDASE METHOD*  
DESIRABLE :  $\leq 200$  mg/dL  
BORDERLINE HIGH RISK : 200 - 240 mg/dL  
HIGH RISK :  $> 240$  mg/dL

SERUM TRIGLYCERIDES 136.7 mg/dl  
*GLYCEROL PHOSPHATEOXIDASE/PEROXIDASE METHOD*  
Desirable :  $< 200$  mg/dL  
Borderline high risk : 200 - 400 mg/dL  
Elevated :  $> 400$  mg/dL

HDL CHOLESTEROL - DIRECT 44.7 mg/dl 35 - 55 mg/dl  
LDL CHOLESTEROL - DIRECT 126.6 mg/dl up to 150 mg/dl  
*CALCULATION*  
VLDL CHOLESTEROL 27.3 mg/dl 0 - 60 mg/dl  
*CALCULATION*  
TC/HDL 4.4  
*CALCULATION*

**Dr. MAHADEVA K C**  
M.D.(Path) . KMC reg. no.17647  
Pathologist



# Bangalore Diagnostics & Multi-Speciality Centre

Quality Assurance : EQAP from AIIMS & CMC- Vellore

Quality. Trust. Since 1982.

# 198, 12th Main, 3rd Block, (Above Namma MTR, Next to SBI), Rajajinagar, Bangalore- 560 010.

Ph. : 080-23505407, 9448079978 e-mail : bangalore.d.s@gmail.com

Name	: Mr. C RAJU	REG/LAB NO.	: 23030033 / 0061
AGE/SEX	: 47 Yrs / Male	DATE OF COLLECTION	: 11-03-2023 at 01:45 PM
REFERRED BY	: Dr. BANK OF BARODA	DATE OF DISPATCH	: 11-03-2023 at 03:26 PM
CONTACT NO.	: 9611332352		

TEST PARAMETER	RESULT	REFERENCE RANGE	SPECIMEN
----------------	--------	-----------------	----------

## LIVER FUNCTION TEST (LFT)

TOTAL BILIRUBIN <i>DIAZOTIZED SULPANILIC METHOD</i>	0.69 mg/dl	0 - 1 mg/dl	
DIRECT BILIRUBIN <i>DIAZOTIZED SULPANILIC METHOD</i>	0.19 mg/dl	0 - 0.25 mg/dl	
INDIRECT BILIRUBIN <i>CALCULATION</i>	0.50 mg/dl	0 - 0.75 mg/dl	
TOTAL PROTEIN <i>BIURET METHOD</i>	7.1` g/dl	6 - 8.5 g/dl	
SERUM ALBUMIN <i>BROMOCRESOL GREEN</i>	4.6 g/dl	3.5 - 5.2 g/dl	
SERUM GLOBULIN <i>CALCULATION</i>	2.5 g/dL	2.3 - 3.5 g/dL	
A/G RATIO <i>Calculated</i>	1.8	1 - 1.5	
ASPARATE AMINOTRANSFERASE (SGOT/AST) <i>IFCC</i>	18.2 U/L	up to 40 U/L	
ALANINE AMINOTRANSFERASE (SGPT/ALT) <i>IFCC</i>	26.6 U/L	up to 40 U/L	
ALKALINE PHOSPHATASE <i>IFCC</i>	62.4 IU/L	40 - 129 IU/L	
GGT	38.9 U/L	11 - 43 U/L	
SERUM CREATININE <i>JAFFE'S METHOD</i>	0.92 mg/dL	0.7 - 1.4 mg/dL	
BLOOD UREA NITROGEN	7.2 mg/dl	7 - 18 mg/dl	
SERUM URIC ACID <i>URICASE/PEROXIDASE METHOD.</i>	6.46 mg/dL	3.5 - 7.2 mg/dL	

Dispatched by: Rupal

\*\*\*\* End of Report \*\*\*\*

Printed by: Rupal on 11-03-2023 at 04:27 PM

**Dr. MAHADEVA K C**

M.D.(Path) . KMC reg. no.17647  
Pathologist



# Bangalore Diagnostics & Multi-Speciality Centre

Quality Assurance : EQAP from AIIMS & CMC- Vellore

Quality. Trust. Since 1982.

# 198, 12th Main, 3rd Block, (Above Namma MTR, Next to SBI), Rajajinagar, Bangalore- 560 010.

Ph. : 080-23505407, 9448079978 e-mail : bangalore.d.s@gmail.com

NAME	: Mr. C RAJU C-8560	VISIT ID	: 23030040690
AGE/GENDER	: 47 Years / Male	DATE OF REGISTRATION	: 11-Mar-2023 16:36
REFERRED BY	:	DATE OF COLLECTION	: 11-Mar-2023 16:36
REF CENTER	: BANGALORE DIAGNOSTICS & MULTI SPECIALITY CENTER	DATE OF REPORT	: 11-Mar-2023 17:29
		REF NO.	:

TEST PARAMETER	RESULT	UNIT	REFERENCE RANGE	SAMPLE TYPE
CLINICAL BIOCHEMISTRY				
PROSTATE SPECIFIC ANTIGEN (PSA)- Total Method : ECLIA	0.38	ng/ml	0 - 4.0	Serum

Processed By : AUTO

DR. CHETHANA CHETHAN MBBS M.D.  
KMC REG NO.: 41296  
Consultant Biochemist

Report Status: Final

Outside samples to be correlated with other clinical findings





# Bangalore Diagnostics & Multi-Speciality Centre



Quality Assurance : EQAP from AIIMS & CMC- Vellore

Quality. Trust. Since 1982.

# 198, 12th Main, 3rd Block, (Above Namma MTR, Next to SBI), Rajajinagar, Bangalore- 560 010.

Ph. : 080-23505407, 9448079978 e-mail : bangalore.d.s@gmail.com

NAME	: Mr. C RAJU C-8560	VISIT ID	: 23030040690
AGE/GENDER	: 47 Years / Male	DATE OF REGISTRATION	: 11-Mar-2023 16:36
REFERRED BY	:	DATE OF COLLECTION	: 11-Mar-2023 16:36
REF CENTER	: BANGALORE DIAGNOSTICS & MULTI SPECIALITY CENTER	DATE OF REPORT	: 11-Mar-2023 17:29
		REF NO.	:

TEST PARAMETER	RESULT	UNIT	REFERENCE RANGE	SAMPLE TYPE
CLINICAL BIOCHEMISTRY				
<b>THYROID PROFILE</b>				
 <b>T3 -TOTAL</b> Method : ECLIA	1.06	ng/ml	0.80 - 2.0	Serum
 <b>T4 -TOTAL</b> Method : ECLIA	7.42	ug/dl	5.1 - 14.1	
 <b>TSH (Ultra Sensitive)</b> Method : ECLIA	2.15	mIU/ml	0.4 - 4.2	

Processed By : AUTO

----- End Of Report -----

DR.CHETHANA CHETHAN MBBS M.D.

KMC REG NO.:41296

Consultant Biochemist

Report Status: Final

Outside samples to be correlated with other clinical findings



**BANGALORE DIAGNOSTIC CENTER**  
**RANJAJINAGAR BANGALORE 560010**

**Summary**

0787/MR. C. RAJU 47 Yrs/Male 0 Kg/0 Cms

Date: 11-Mar-2023 11:01:56 AM

Ref. By :

Medication :

Objective :

Protocol : BRUCE  
 History :

Stage	StageTime (Min Sec)	PhaseTime (Min Sec)	Speed (mph)	Grade (%)	METs	H.R. (bpm)	B.P. (mmHg)	R.P.P. (x100)	PVC	Comments
Supine					1.0	94	126/86	118	-	
Standing					1.0	95	126/86	119	-	
HV					1.0	90	126/86	113	-	
ExStart					1.0	87	126/86	109	-	
Stage 1	3:00	3:01	1.7	10.0	4.7	115	128/88	147	-	
Stage 2	3:00	6:01	2.5	12.0	7.1	126	132/92	166	-	
Stage 3	3:00	9:01	3.4	14.0	10.2	143	135/95	198	-	
PeakEx	3:00	9:01	3.4	14.0	10.2	143	135/95	198	-	
Recovery	1:00		0.0	0.0	4.3	123	134/94	164	-	
Recovery	3:00		0.0	0.0	1.0	110	130/90	148	-	
Recovery	5:00		0.0	0.0	1.0	101	126/86	127	-	

**Findings :**

Exercise Time : 9:01 minutes  
 Max HR attained : 143 bpm 83% of Max Predictable HR 173  
 Max BP : 136/96 (mmHg)  
 Workload attained : 10.2 (Good Effort Tolerance )  
 significant ST segment changes noted during exercise or recovery.  
 Angina/Arrhythmia/S3/murmur  
 Final Impression : Test is negative for inducible ischaemia

**Dr. ASHOK**  
 MD (Internal Medicine)  
 Reg No.: 13444

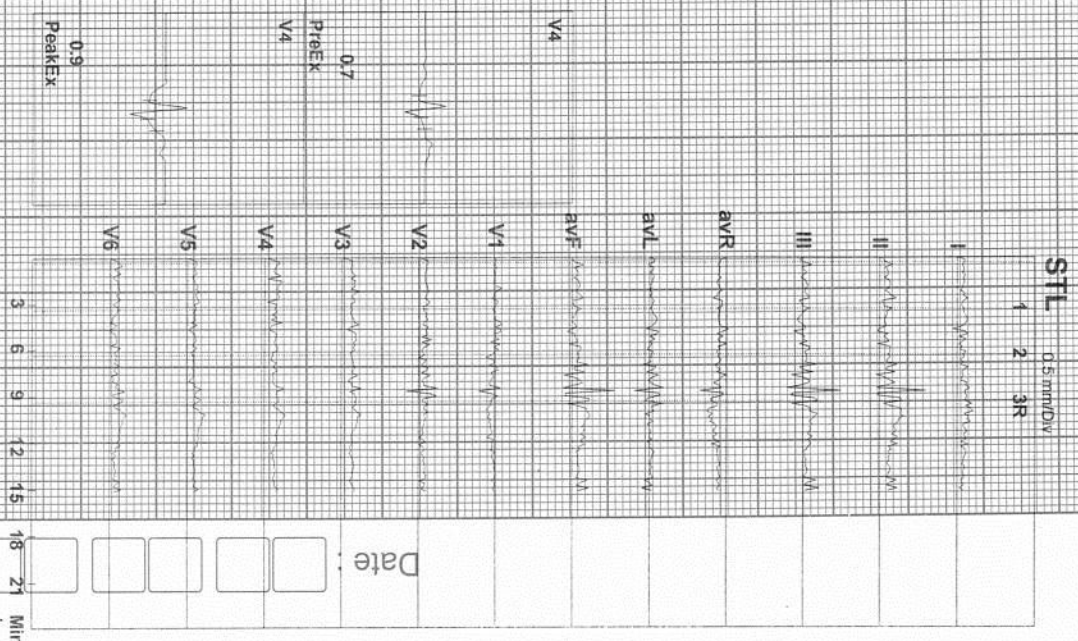

Date :

\_\_\_\_\_

Min



**BANGALORE DIAGNOSTIC CENTER**  
**RANJANAGAR BANGALORE 560010**

**12 Lead + Comparison**

0787/MR. C. RAJU  
 47 Yrs/Male  
 0 Kg/0 Gms  
 Date: 11-Mar-2023 11:01:56 AM

HR: 94 bpm  
 METS: 1.0  
 BP: 126/86

MPPHR: 54% of 173  
 Speed: 1.1 mph  
 Grade: 0.0%

Raw ECG  
 BRUCE  
 (1.0-100)HZ

Ex Time: 00:09  
 BIC: 0h  
 Notch: 0h

Supine  
 10.0 mm/mV  
 25 mm/Sec.

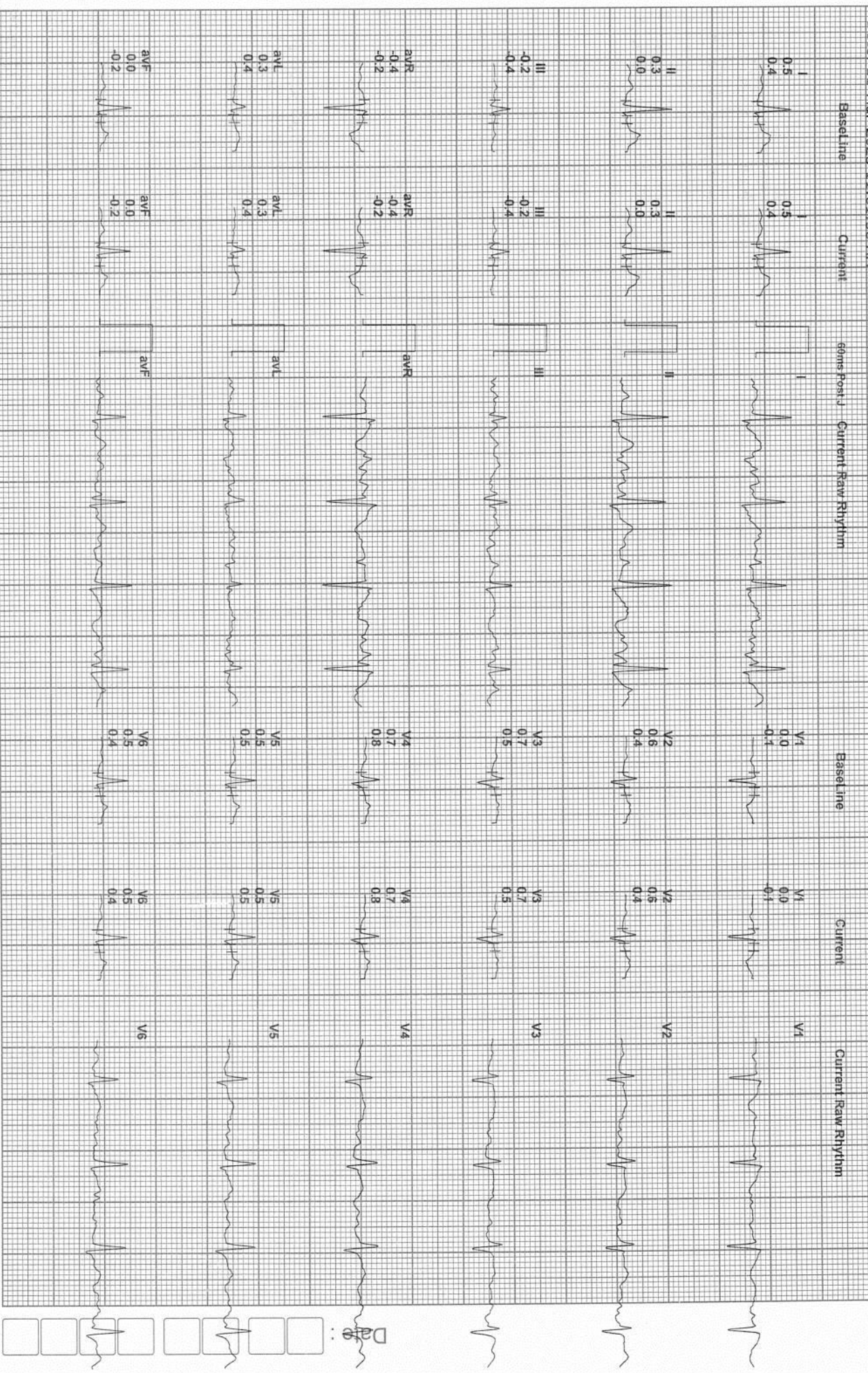



**BANGALORE DIAGNOSTIC CENTER**  
**RANJANINAGAR BANGALORE 560010**

**12 Lead + Comparison**

0787/MR. C. RAJU  
 47 Yrs/Male  
 0 Kg/10 Cms  
 Date: 11-Mar-2023 11:01:56 AM

HR: 95 bpm  
 METS: 1.0  
 Bp: 126/86

MPHR: 54% of 173  
 Speed: 1.1 mph  
 Grade: 0.9%

Raw ECG  
 BRUCE  
 (1.0-100) Hz

Ext Time: 00:13  
 BLC: On  
 Notch: On

Standing  
 10.0 mm/mV  
 25 mm/Sec.

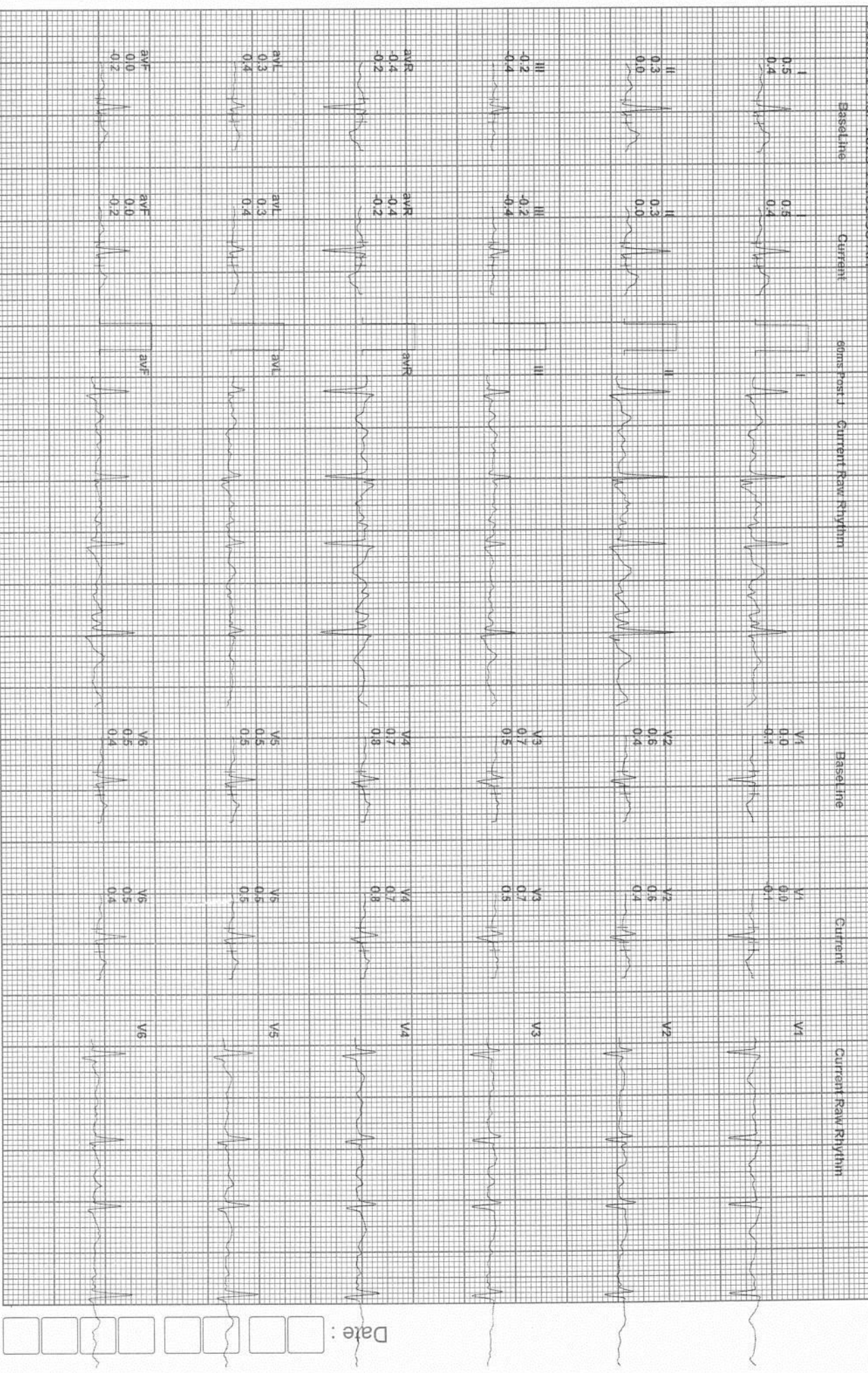

Date :

**BANGALORE DIAGNOSTIC CENTER**  
**RANJANINAGAR BANGALORE 560010**

**12 Lead + Comparison**

0787MR C RAJU

47 Yrs/Male  
 0 Kg/0 C/mis  
 Date: 11-Mar-2023 11:01:56 AM

HR: 90 bpm  
 METS: 1.0  
 BP: 126/86

MPHR: 122% of 173  
 Speed: 1.1 mph  
 Grade: 0.0%

Raw ECG  
 BRUCE  
 (1.0-1.00) Hz

Ex Time: 00:16  
 BLC: 0m  
 Notch: 0n

HV  
 10.0 mm/mV  
 25 mm/Sec

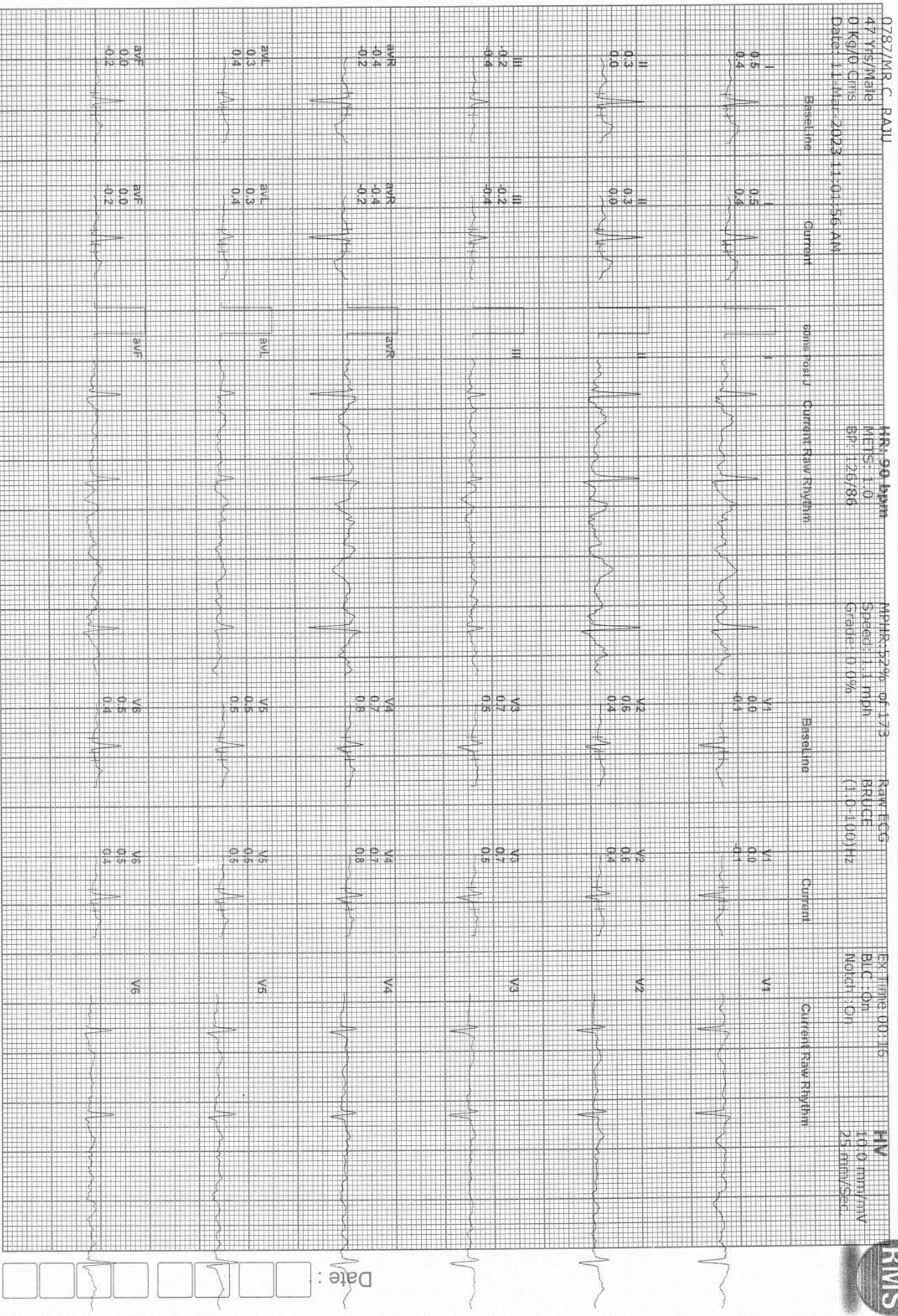

Date :

0787/MR C. RAJU  
 47 Yrs/Male  
 0 Kg/0 Cms  
 Date: 11-Mar-2023 11:01:56 AM

HR: 115 bpm  
 METS: 4.7  
 BP: 128/88

MPPHR: 66% of 173  
 Speed: 1.7 mph  
 Grade: 10.0%

Raw ECG  
 BRUCE  
 (1.0-100)Hz

Ex Time: 03:00  
 BLC: On  
 Notch: On

BRUCE/Std  
 10.0 mm/mV  
 25 mm/Sec.

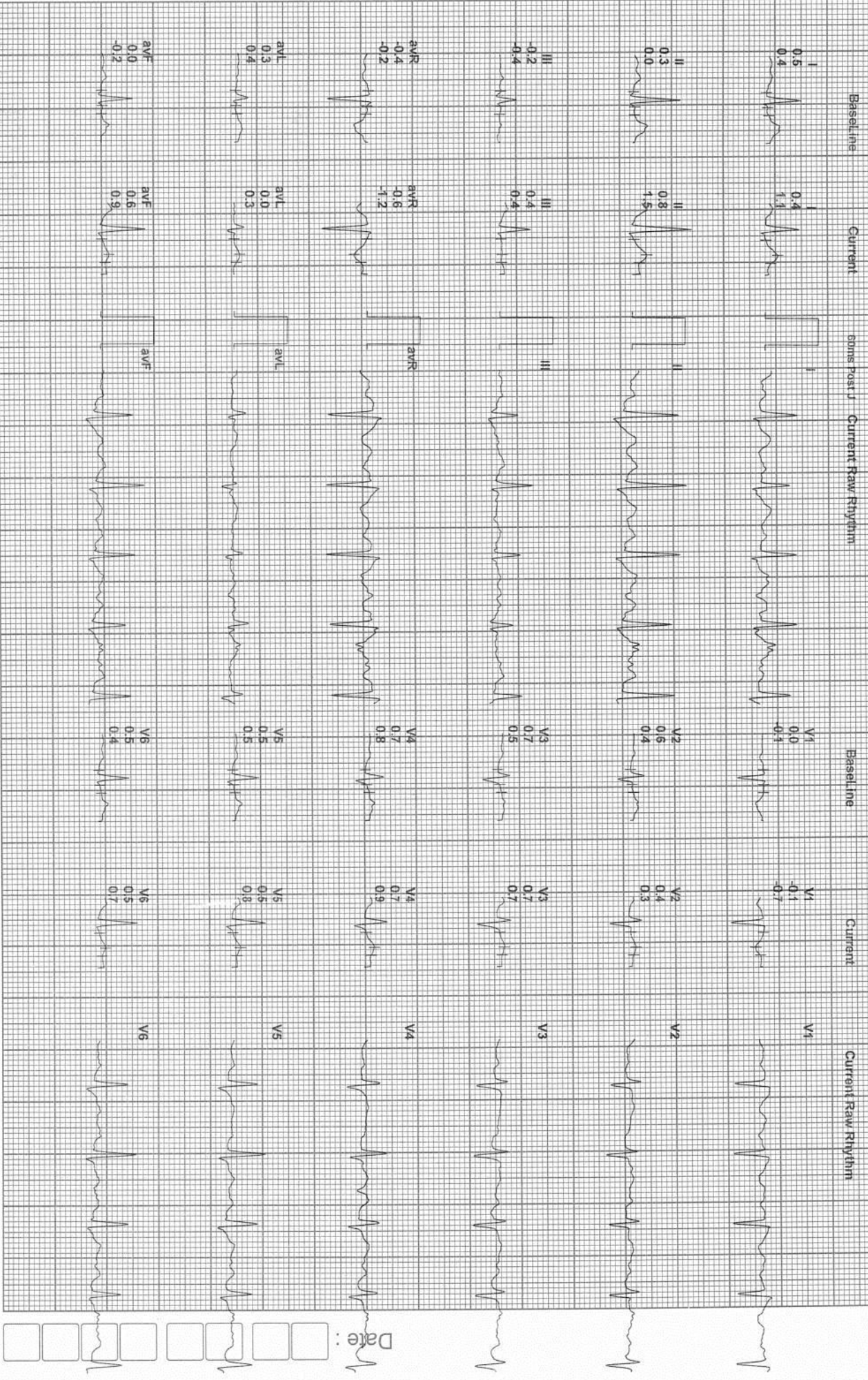

Date:

**BANGALORE DIAGNOSTIC CENTER**  
**RANJAJINAGAR BANGALORE 560010**

**12 Lead + Comparison**

0287/MR. C. RAJU

47 Yrs/Male  
 0 Kg/0 Cms  
 Date: 11-Mar-2023 11:01:56 AM

HR: 126 bpm  
 METS: 7.1  
 BP: 132/92

MPHR: 72% of 173  
 Speed: 2.5 mm/s  
 Grade: 12/0%

Raw ECG  
 BRUCE  
 (1.0-100)Hz

Ex Time: 06:30  
 BLC: On  
 Notch: On

BRUCE: 25  
 10.0 mm/mV  
 25 mm/Sec.

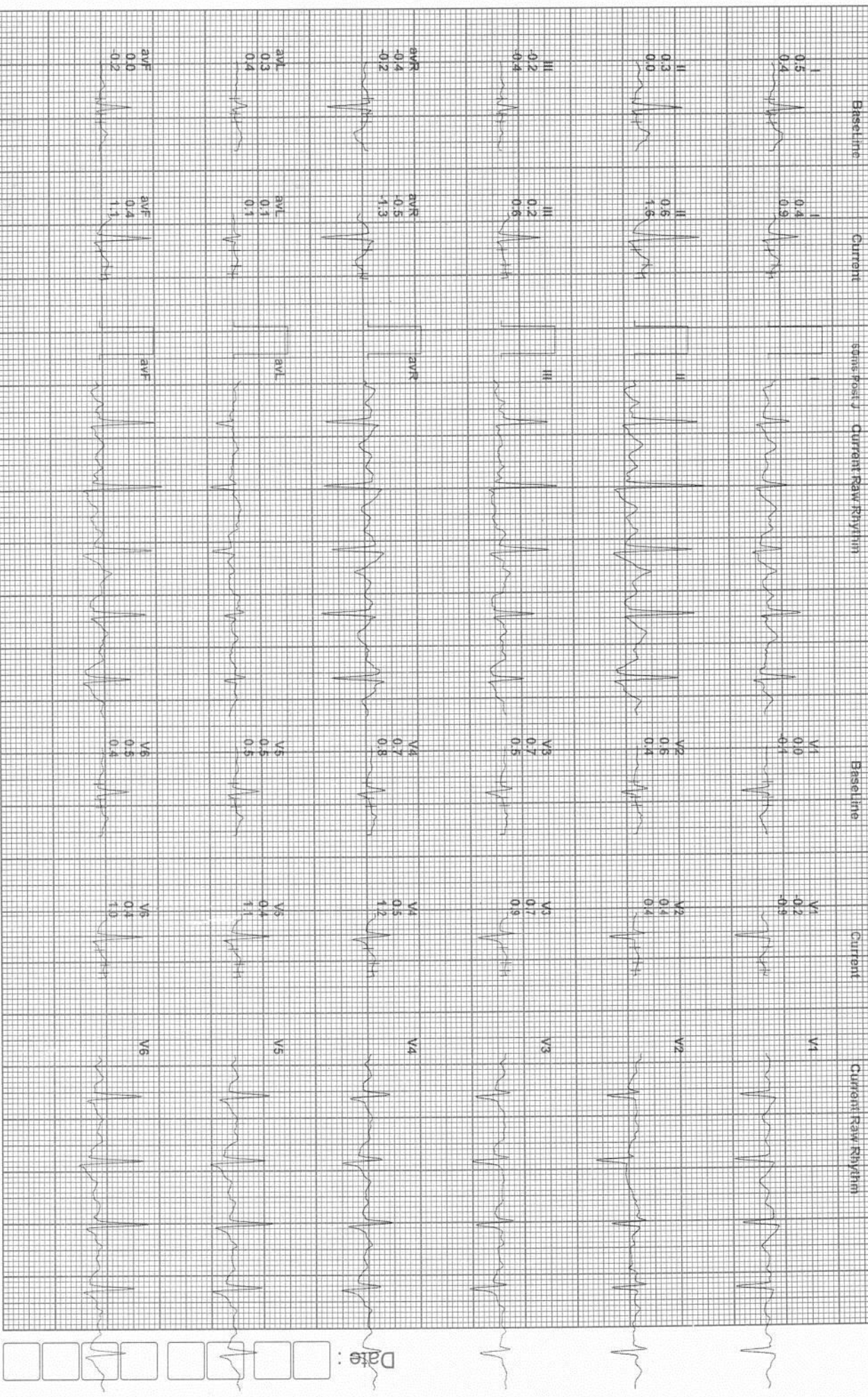

Date :

**BANGALORE DIAGNOSTIC CENTER**  
**RANAJINAGAR BANGALORE 560010**

**12 Lead + Comparison**

0787/MR.C. RAJU  
 47 Yrs/Male  
 0 Kg/0 Gms  
 Date: 11-Mar-2023 11:01:56 AM

HR: 143 bpm  
 METS: 10.2  
 BP: 135/95

MPHR: 82% of 173  
 Speed: 3.4 mph  
 Grade: 14.0%

Raw ECG  
 BRUCE  
 (1.0-100) Hz

EXT Time: 09:00  
 BLC: On  
 Notch: On

BRUCE: Stage  
 10.0 mm/mv  
 25 mm/Sec.

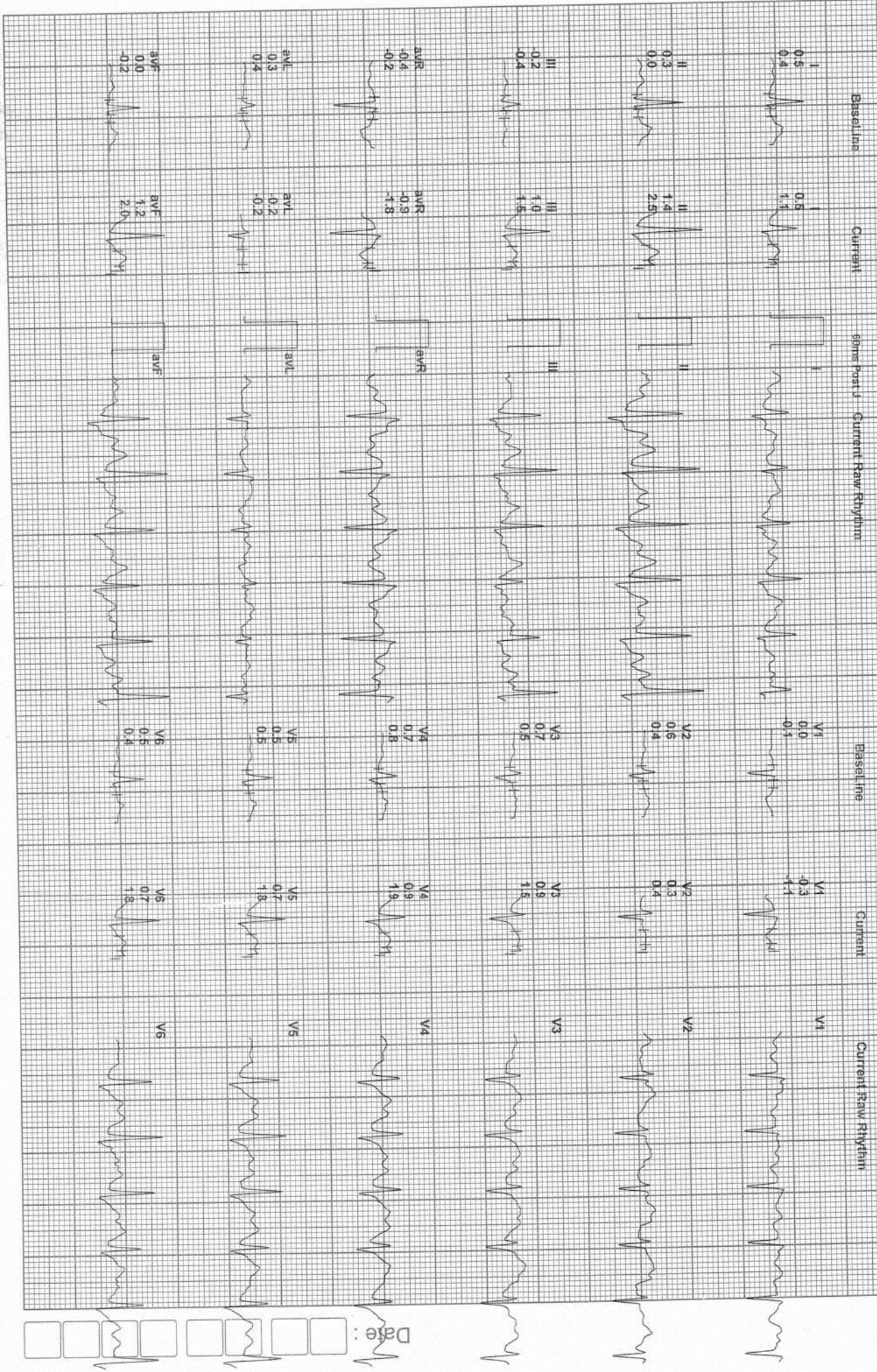

Date:

0787/MR.C.RAJU

47 Yrs/Male  
 60 Kg/170 Cmts

Date: 11-Mar-2023 11:01:56 AM

HR: 142 bpm  
 METS: 10.2  
 BP: 135/95

MPHR: 82% of 173  
 Speed: 3.4 mph  
 Grade: 14.0%

Raw ECGs  
 BRUCE  
 (1.0-100) Hz

EX TIME: 09:00  
 BLC: On  
 Notch: On

BRUCE: Pea  
 10.0 mm/mv  
 25 mm/Sec

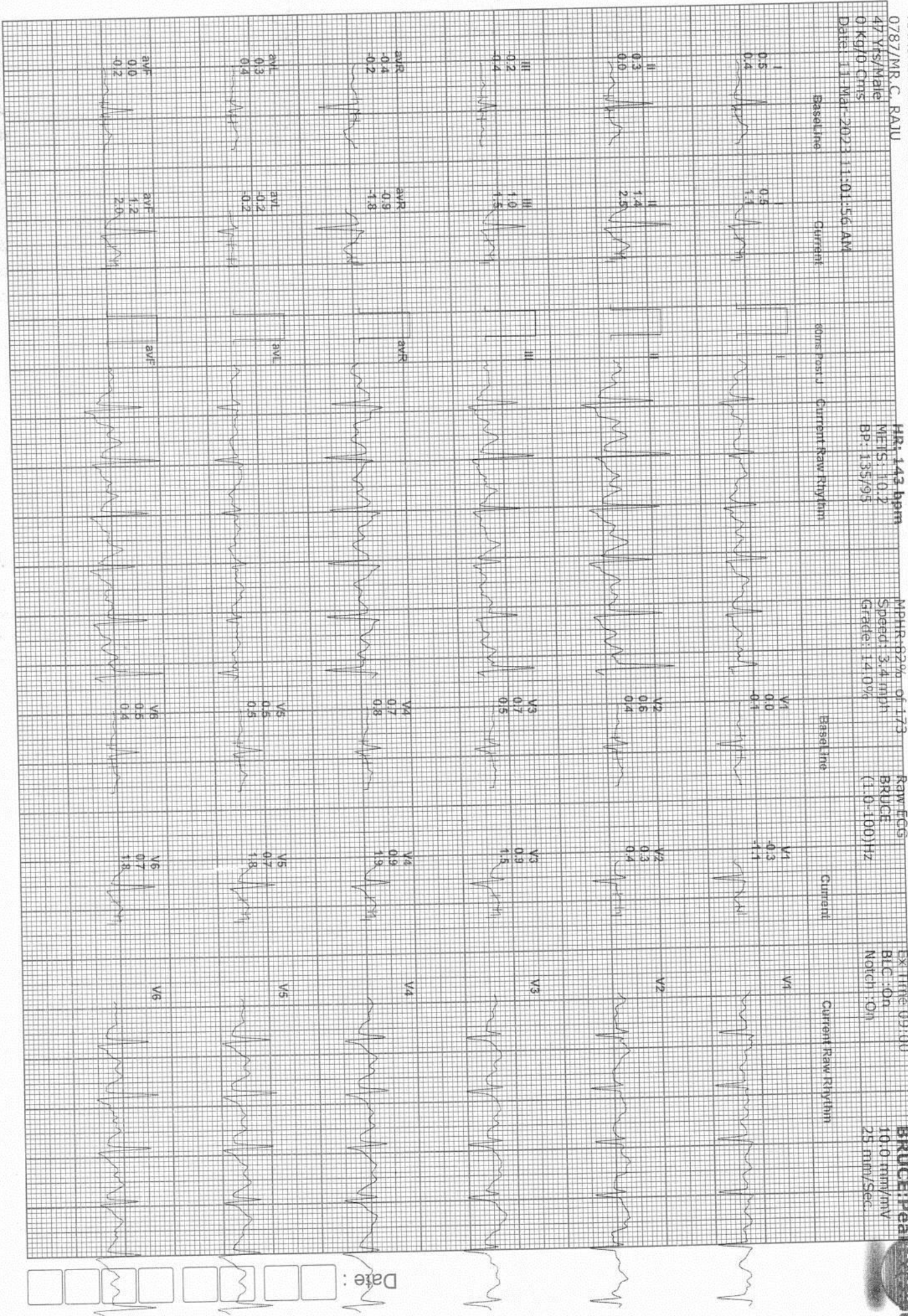

0787/MR.C. RAJU  
 47 Yrs/Male  
 0 Kg/0 Cms  
 Date: 11-Mar-2023 11:01:56 AM

HR: 123 bpm  
 METS: 4.3  
 BP: 134/94

MPHR: 71% of 173  
 Speed: 0.0 mph  
 Grade: 0.0%

Raw ECG  
 BRUCE  
 (1.0-100)Hz

Ex Time: 09:01  
 BLC: On  
 Notch: On

Recovery (1  
 10.0 mm/mv  
 25 mm/Sec.

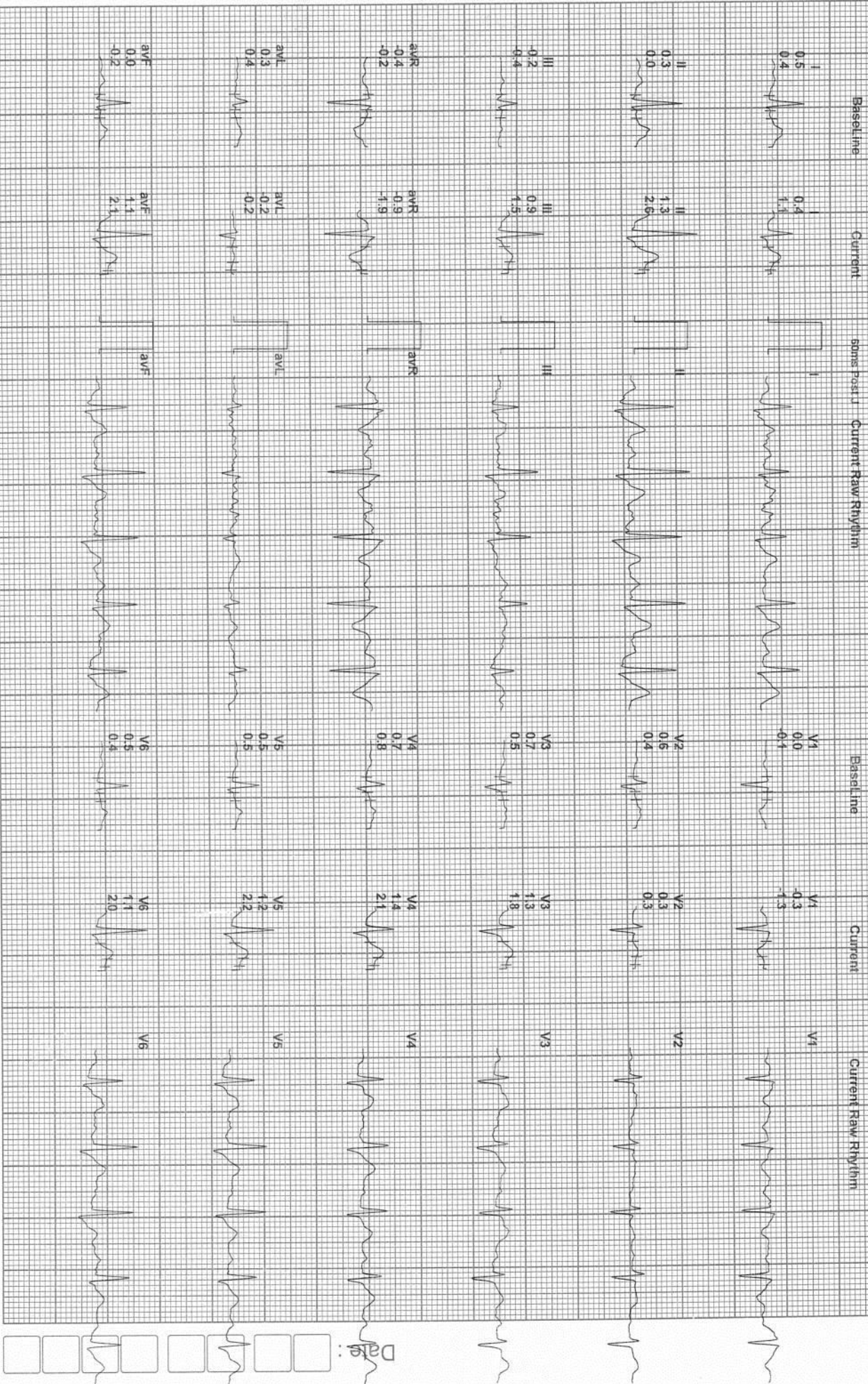

Date:

**BANGALORE DIAGNOSTIC CENTER**  
**RANJANINAGAR BANGALORE 560010**

**12 Lead + Comparison**

0787/MR. C. RAJU  
 47 Yrs/Male  
 0 Kg/0 Cms  
 Date: 11-Mar-2023 11:01:56 AM

HR: 110 bpm  
 METS: 1.0  
 BP: 130/90

MPHR: 63% of 173  
 Speed: 0.0 mph  
 Grade: 0.0%

Raw ECG  
 BRUCE  
 (1.0-1.00)Hz

EX TIME 09:01  
 BLC: 0h  
 Notch: 0h

Recovery(3)  
 10.0 mm/mV  
 25 mm/Sec.

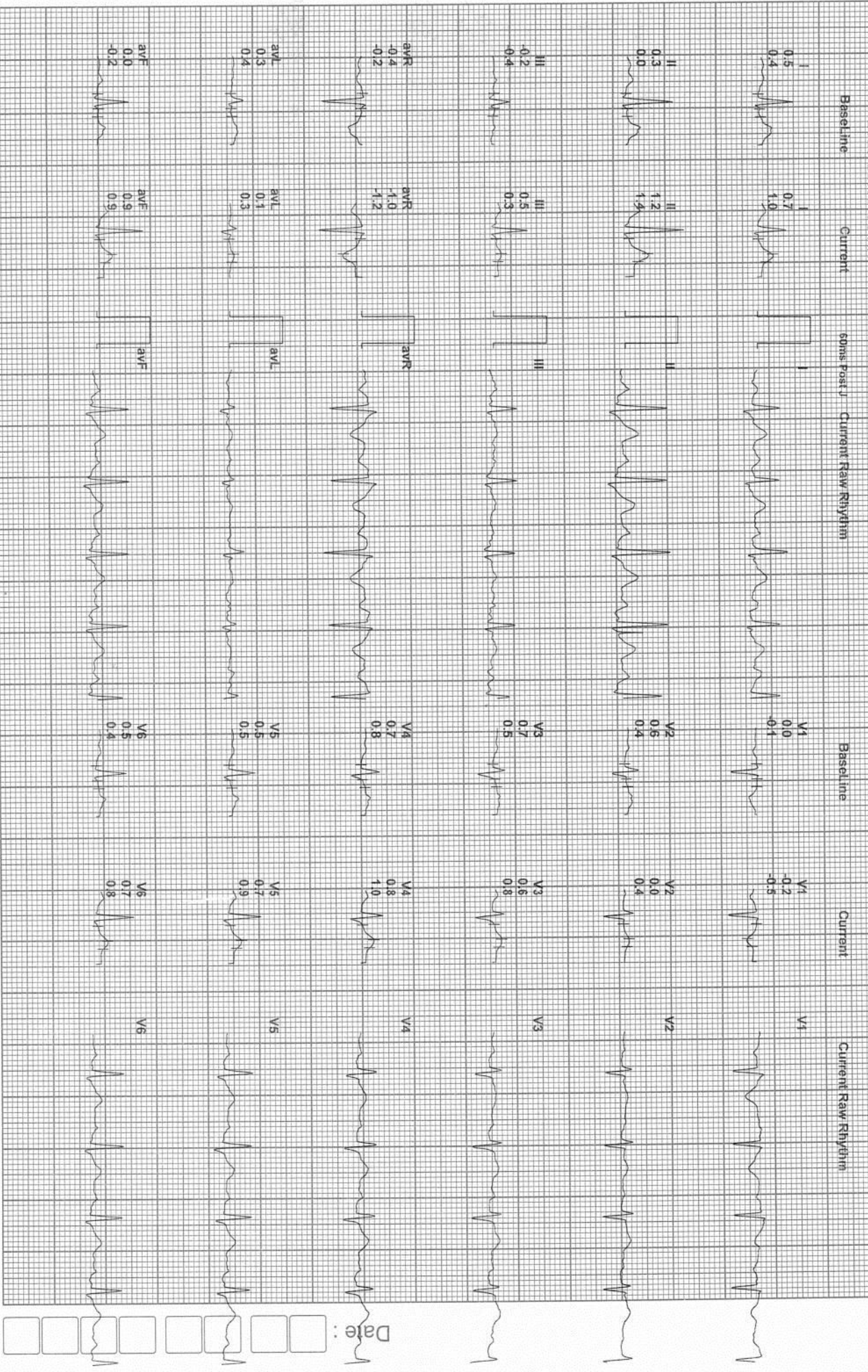

Date:



**BANGALORE DIAGNOSTIC CENTER**  
**RANJAJINAGAR BANGALORE 560010**

**12 Lead + Comparison**

0787/MR.C. RAJU  
 47 Yrs/Male  
 0 Kg/0 Cms  
 Date: 11-Mar-2023 11:01:56 AM

HR: 101 bpm  
 METS: 1.0  
 BP: 126/86

MPHR: 58% of 173  
 Speed: 0.0 mph  
 Grade: 0.0%

Raw ECG  
 BRUCE  
 (1.0-100)Hz

Ex Time: 09:01  
 BLC: On  
 Notch: On

Recovery (5)  
 10.0 mm/mv  
 25 mm/Sec.

**RMS**

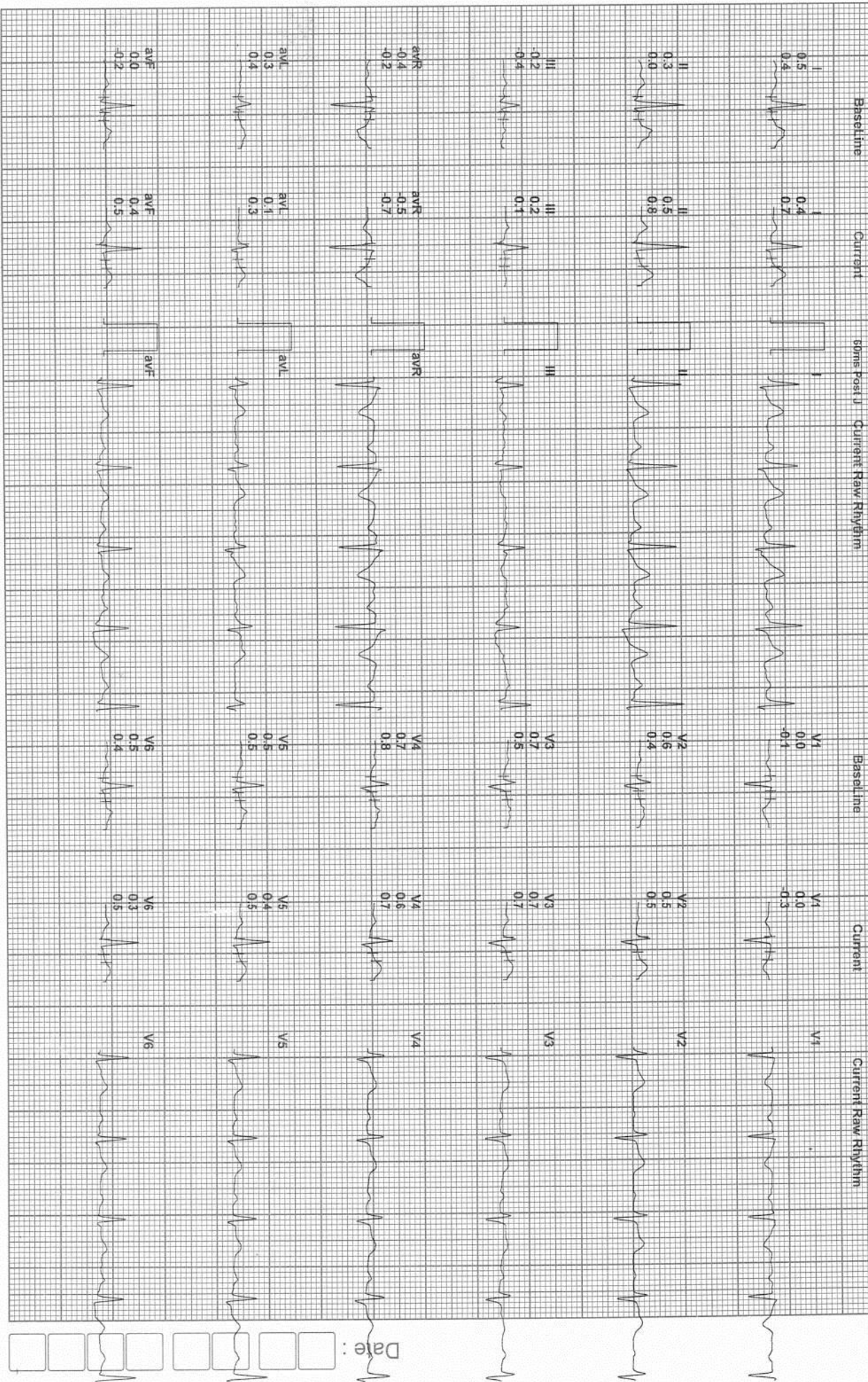

Date:



# Bangalore Diagnostics & Multi-Speciality Centre

Quality Assurance : EQAP from AIIMS & CMC- Vellore

Quality. Trust. Since 1982.

# 198, 12th Main, 3rd Block, (Above Namma MTR, Next to SBI), Rajajinagar, Bangalore- 560 010.

Ph. : 080-23505407, 9448079978 e-mail : bangalore.d.s@gmail.com

## SUMMARY REPORT

NAME ::	C. Raju
EMPLOYEE ID::	
REF.BY::	Bank of Baroda
AGE::	47 Years
GENDER::	male
DATE::	11/03/2023
HEIGHT (in cms)::	165
WEIGHT (in kgs)::	75
BMI::	27.5
WAIST CIRCUMFERENCE (in cms)::	97
HIP CIRCUMFERENCE (in cms)::	98
WAIST TO HIP RATIO::	0.98:1.0
BLOOD PRESSURE (mm hg)::	140/80

client is physically fit & healthy.

vision Test:

Distance vision  $\begin{matrix} \swarrow R & 6/9 \\ \searrow L & 6/9 \end{matrix}$

with glass BLE  $6/6$   
color vision  $\rightarrow$  BLE normal

near vision  $\begin{matrix} \swarrow N/2 \\ \searrow N/2 \end{matrix}$

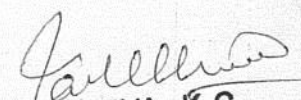
  
Dr MAHADEVA. K.C.  
M.D., (Path)  
KMC. No.: 17647

10mm/mV 0.15-35Hz

BPL

2023-03-11 14:51:31  
aVR

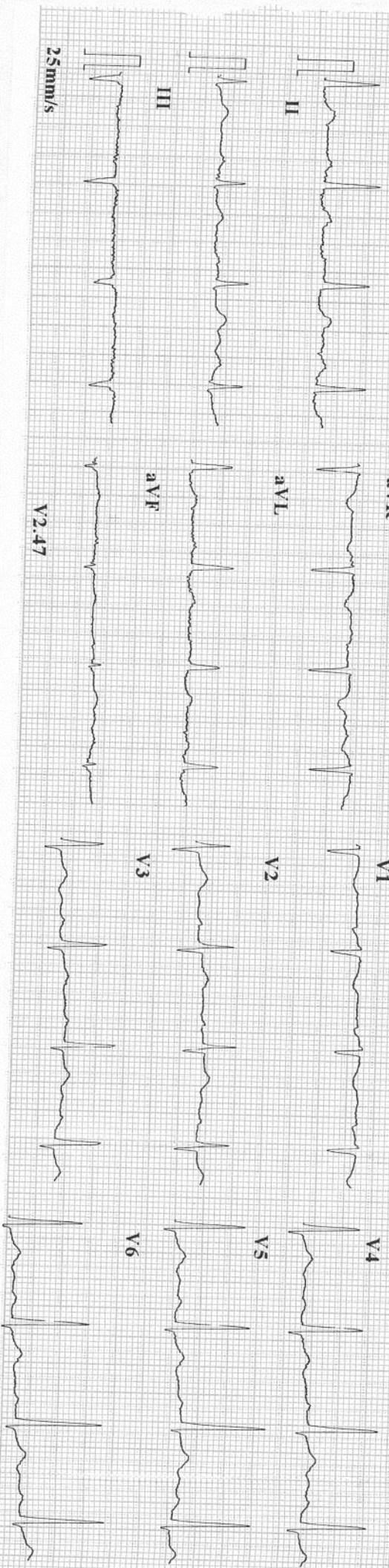

25mm/s

V2.47

ID : 230311-1451  
 Name : C. Raju,  
 Age : 47 yr  
 Sex : Male

Minnesota Code:  
 9-4-1(V3)

Dr. ASHOK  
 MD (Internal Medicine)  
 Reg No.: 13444

BP :  
 Height : cm  
 Weight : kg

HR : 82 bpm  
 P Dur : 123 ms  
 PR int : 190 ms  
 QRS Dur : 92 ms  
 QT/QTc int : 352/412 ms  
 P/QRS/T axis : 28/-3/35 °  
 RV5/SV1 amp : 1.353/0.498 mV  
 RV5+SV1 amp : 1.851 mV  
 RV6/SV2 amp : 1.415/0.378 mV

Diagnosis Information:  
 800: Sinus Rhythm  
 \*\*\*Normal ECG\*\*

Report Confirmed by:



CARDIART



# Bangalore Diagnostics & Multi-Speciality Centre

Quality Assurance : EQAP from AIIMS & CMC- Vellore

Quality. Trust. Since 1982.

# 198, 12th Main, 3rd Block, (Above Namma MTR, Next to SBI), Rajajinagar, Bangalore- 560 010.

Ph. : 080-23505407, 9448079978 e-mail : bangalore.d.s@gmail.com

<i>Patient Name</i>	MR C RAJU	<i>Patient Id</i>	X-RAY-A10
<i>Age/DOB</i>	47Y	<i>Gender</i>	M
<i>Ref.Doctor</i>	BANK OF BARODA	<i>Date</i>	11/03/2023

## X-RAY CHEST PA VIEW

### OBSERVATION:

*Both hila are normal.*

*Cardiophrenic and costophrenic angles are normal.*

*The trachea is central.*

*The mediastinal and cardiac silhouette are normal.*

*Cardiothoracic ratio is normal.*

*Bones of the thoracic cage are normal.*

*Soft tissues of the chest wall are normal.*

### IMPRESSION:

### NORMAL STUDY

  
Dr. Vijay Kumar  
MBBS, MDRD  
Consultant Radiologist

BANGALORE DIAGNOSTIC SERVICE

MR C RANU 4TY A10 M 01A YTA ULAR 3M sborgds  
23:21:11 850516011 11/03/5053 11/12/35

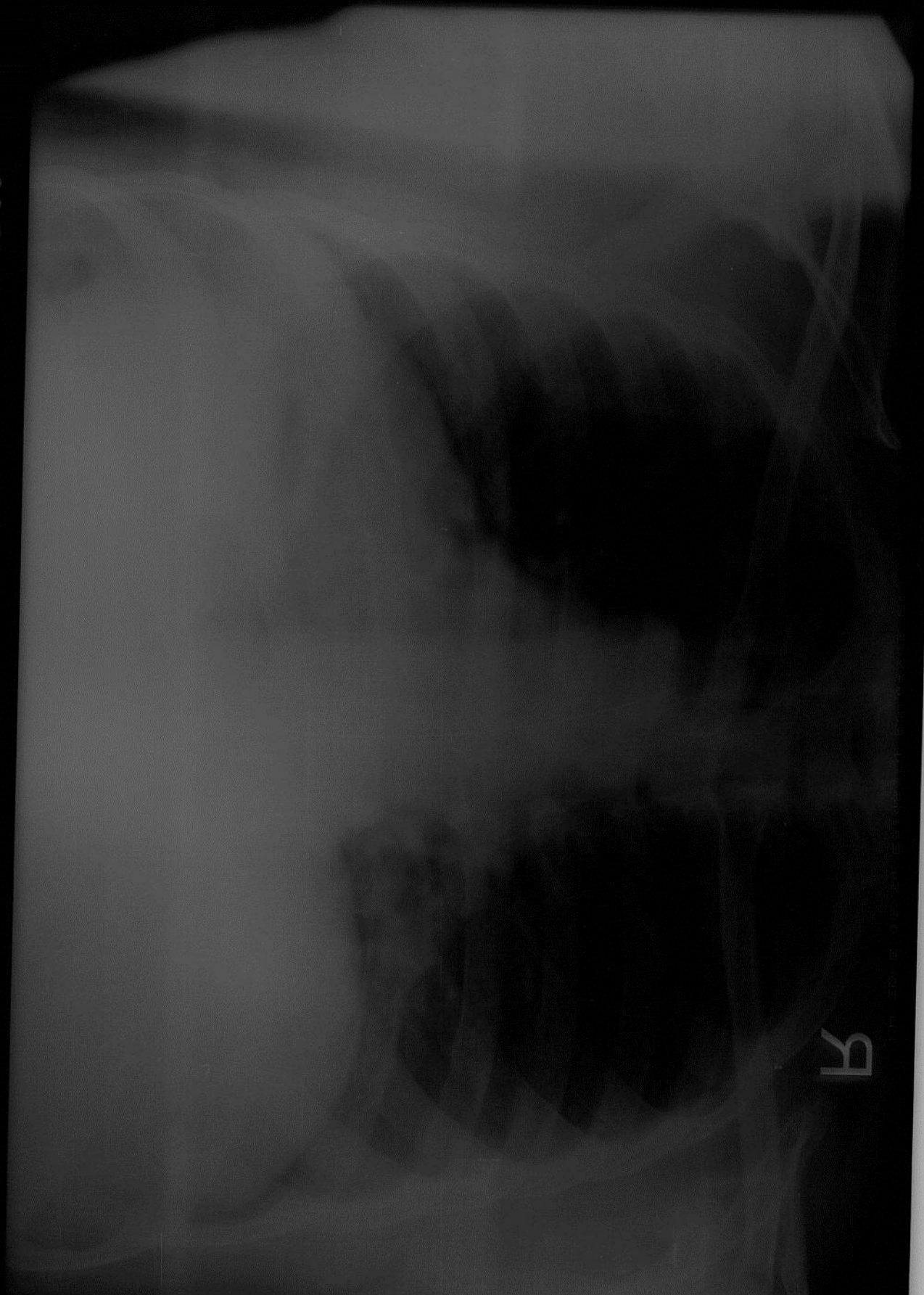

R