

Health Check up Booking Request(bobS50593), Beneficiary Code-78794

Mediwheel <wellness@mediwheel.in>
 To: insurancedckc234@gmail.com
 Cc: customercare@mediwheel.in

11 November 2023 at 16:23



Mediwheel
 ...Your wellness partner



011-41195959

Email:wellness@mediwheel.in

Dear **Dr. Charu Kohli Clinic**,

City : Delhi . Address : A C-234, Block C, Defence Colony, .

We have received the confirmation for the following booking .

Name : Babita Verma
Age : 51
Gender : Male
Package Name : Medi-Wheel Metro Full Body Health Checkup Female Above 40
Contact Details : 98108 88257
Booking Date : 11-11-2023
Appointment Date : 14-11-2023

Member Information			
Booked Member Name	Age	Gender	Cost(In INR)
Babita Verma	42	Female	Cashless
Total amount to be paid			Cashless

We will get back to you with confirmation update shortly. Please find the package details as attached for your reference.

Package Name : Medi-Wheel Metro Full Body Health Checkup Female Above 40 - Includes (41)Tests

Tests included in this Package

Ecg, TSH, X-ray Chest, Stress Test (trnt)/ 2d Echo, Gynec Consultation, Blood Sugar Postprandial, Dental Consultation, A:g Ratio, Blood Group, Total Cholesterol, Triglycerides, Pap Smear, Fasting Blood Sugar, Ultrasound Whole Abdomen , Glycosylated Haemoglobin (hba1c), Mammography, Hdl, Vldl, Urine Analysis, LDL, Total Proline, General Consultation, HDL/ LDL ratio, GGT(Gamma-glutamyl Transferase), Eye Check-up consultation, ALP (ALKALINE PHOSPHATASE), Uric Acid, AST/ALT Ratio, Serum Protein, CBC with ESR, Stool Analysis, Urine Sugar Fasting, Urine Sugar PP, T3, T4, Cholesterol Total / HDL Ratio, BUN, BUN/Creatinine Ratio, Bilirubin Total & Direct and Indirect, Albumin, Globulin

NAME : BABITA VERMA

AGE/SEX : 43Y/F

DATE : 14.11.2023

HEIGHT	WEIGHT	BMI	BP
154 cm	69 kg	29.1	120/80 mmHg
HABITS	SMOKING : NO ALCOHOL : NO DRUGS : NO		

Family History:

- Asthma : NO
- Diabetes : MOTHER HAS DM
- Heart Disease : FATHER HAS HEART DISEASE
- BP : NO
- Cancer : NO
- THYROID : NO

Personal History:

- TB : NO
- Heart Disease : NO
- Acquired deformity : NO
- Operated for : NO
- Diabetes : NO
- THYROID : NO
- BP : NO
- Asthma : NO
- ACCIDENT : NO

Eye / /ision	DISTANCE VISION		NEAR VISION		COLOUR VISION	GLASSES
	RT Eye	LT Eye	RT Eye	LT Eye		
	6/6	6/6	N/6	N/6		

Signature of Medical Examiner : 

DR. CHARU KOHLI
CONSULTANT MBBS
DMC-8388

WHOLE ABDOMEN SCAN

Liver is normal in size and echotexture is maintained. Normal intrahepatic biliary radicles and normal appearing venous channels. No focal lesion in either lobes. Portal vein is normal. No sub-diaphragmatic collection or pleural effusion.

Gall bladder is normal distended and shows echofree lumen.
CBD: not dilated: apparently echofree.

Both the kidneys are normal in size, position and echopattern with normal pelvicalyceal systems and corticomedullary differentiation.

LK: 9.34 x 4.5 cm, shows microliths of 0.3 and 0.38cm size

RK: 10 x 4.01 cm

Pancreas is of normal size & echopattern. No focal lesion or peripancreatic collection.

Spleen is of normal size and echopattern. No focal lesion or calcification. Splenic vein is not dilated.

Aorta and IVC are normal. No retroperitoneal lymphadenopathy.

Urinary bladder shows normal distension and wall-thickness. No calculus or mass.

Uterus measures 4.66 x 7.01 cm in a.p. and transverse diameters and is 8.08 cm in fundocervical length. Endometrial lining is regular and maintained and is 0.9 cm thick. Myometrial echoes are maintained with a regular serosal outline.

Cervix is normal in length and mucosal pattern. Echopattern is homogenous.

Both ovaries are normal in size, position and echopattern.

Ro: 1.6 x 1.15 cm

Lo: 1.49 x 1.64cm

Bowel loops are gas distended,

No free fluid is seen in cul de sac.

IMPRESSION: Left renal microliths, otherwise sonological study is within normal limits.

DR CHARU KOHLI
MBBS, DMRD
DMC 8388

DR. CHARU KOHLI
CONSULTANT RADIOLOGIST
DMC - 8388
DR. CHARU KOHLI'S CLINIC
C-234, DEFENCE COLONY, NEW DELHI-110074

IMPORTANT: Owing to technical limitations, in case of any error in the study, the Doctor cannot be held responsible for claim of damages of any nature, and this report is not valid for any Medicolegal aspect.
Every modern technology has its own limitations, in case of discrepancy/difference in opinion advised- repeat scan/ second opinion



DR CHARU KOHLI'S CLINIC

SUPINE
PRETEST

ST @ 10mm/mV
80ms PostU

MS. BABITA
I.D. 492
AGE/SEX 43/F
RECORDED 14-11-2023 10:02
RATE 89 BPM
B.P. 120/80 mmHg

Lyin
DR. D. R. RAJIV
MBBS MD
DMC-46748
CONSULTANT CARDIOLOGIST
89 bpm
120/80

LINKED MEDIUM

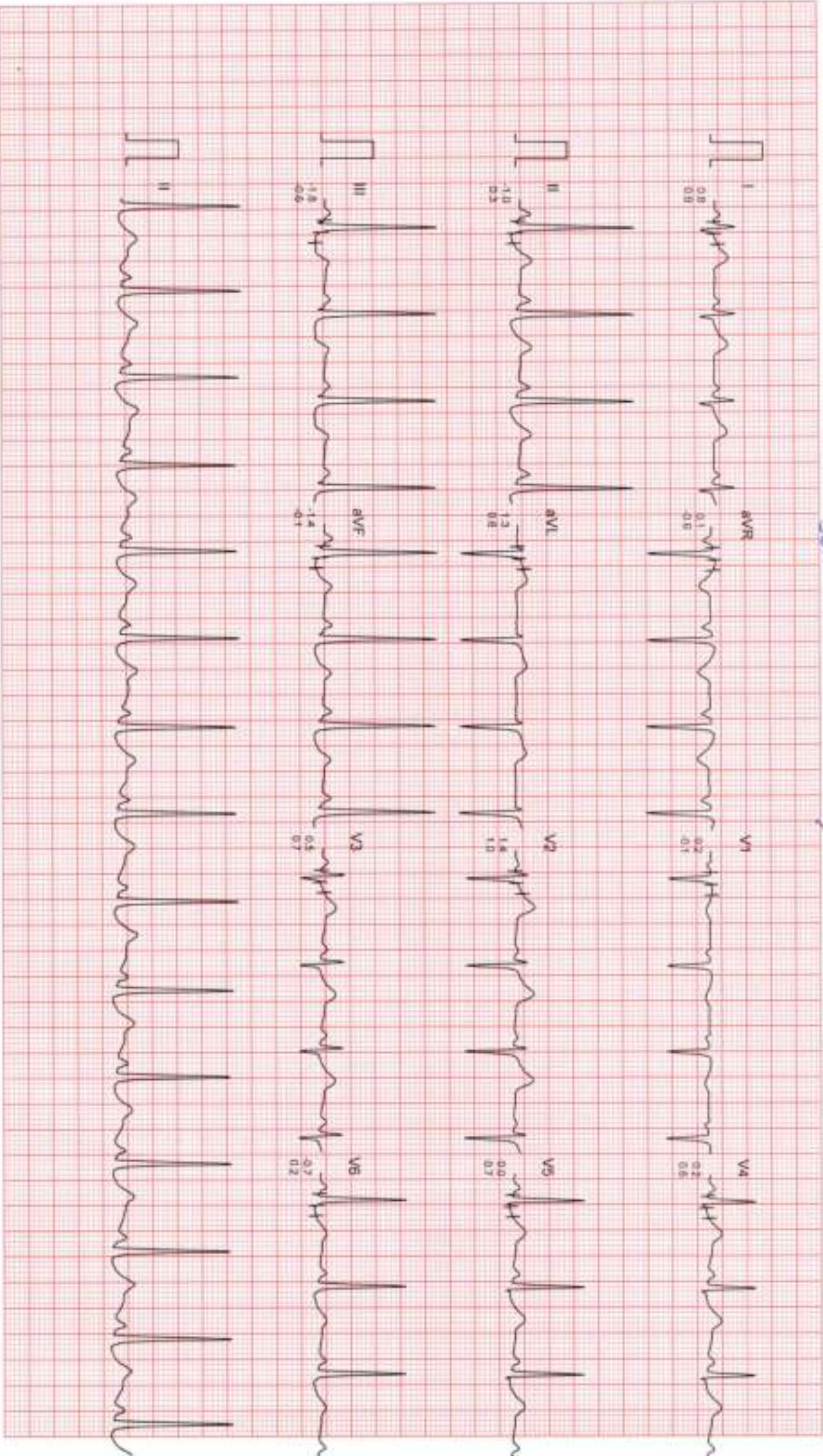

DR CHARU KOHLI'S CLINIC

C-234, DEFENCE COLONY, NEW DELHI

Ms BABITA
Age : 43/F
Recorded : 14-11-2023 10:02
Ref by :
Indication :

ID : 492
HBM : /

TREADMILL TEST SUMMARY REPORT

Protocol: BRUCE

History:

Medication :

PHASE	PHASE TIME	STAGE TIME	SPEED (Km./Hr.)	GRADE (%)	H.R. (BPM)	B.P. (mm/Hg)	RPP X100	H	ST LEVEL (mm) V2	V5	METS
SUPINE											
HYPERVENT	0:06	0:06			89	120/80	106	-1.0	1.4	0.0	
VALSALVA					89	120/80	106	-1.0	1.4	0.0	
STANDING					90	120/80	106	-0.9	1.5	0.0	
					97	120/80	116	-1.3	1.5	-0.1	
STAGE 1	2:59	2:59	2.70	10.00	134	130/82	174	-1.4	2.3	0.5	4.80
STAGE 2	5:59	2:59	4.00	12.00	141	140/84	197	-2.0	2.2	0.1	7.10
STAGE 3	8:59	2:59	5.40	14.00	158	150/86	237	-2.3	2.7	-0.3	10.00
STAGE 4	9:58	0:59	6.70	16.00	161	150/86	241	-2.8	2.7	-0.5	11.32
PEAK EXERCISE	10:01	1:01			161	150/86	241	-2.7	2.7	-0.5	11.36
RECOVERY	2:59	2:59	0.00	0.00	97	140/80	135	-1.4	1.1	-0.6	
RECOVERY	5:59	5:59	0.00	0.00	93	129/80	117	-1.1	1.4	-0.1	
RESULTS Exercise Duration : 10:01 Minutes Max Heart Rate : 161 bpm 80 % of target heart rate 177 bpm Max Blood Pressure : 150/86 mmHg Max Work Load : 11.36 METS Reason of Termination :											
IMPRESSIONS <div style="text-align: center; font-size: 2em; font-style: italic;"> Negative for AMI </div>											
						Dr. O. P. RAJIV MBBS, MD DMCC-46748 CONSULTANT CARDIOLOGIST					
						Cardiologist					

DR CHARU KOHLI'S CLINIC

SUPINE
PRETEST

ST @ 10mm/mV
80ms PostJ

Ms BABITA
I.D. : 492
AGE/SEX : 43/F
RECORDED : 14-11-2023 10:02
RATE : 89 BPM
B.P. : 120/80 mmHg

LINKED MEDIUM

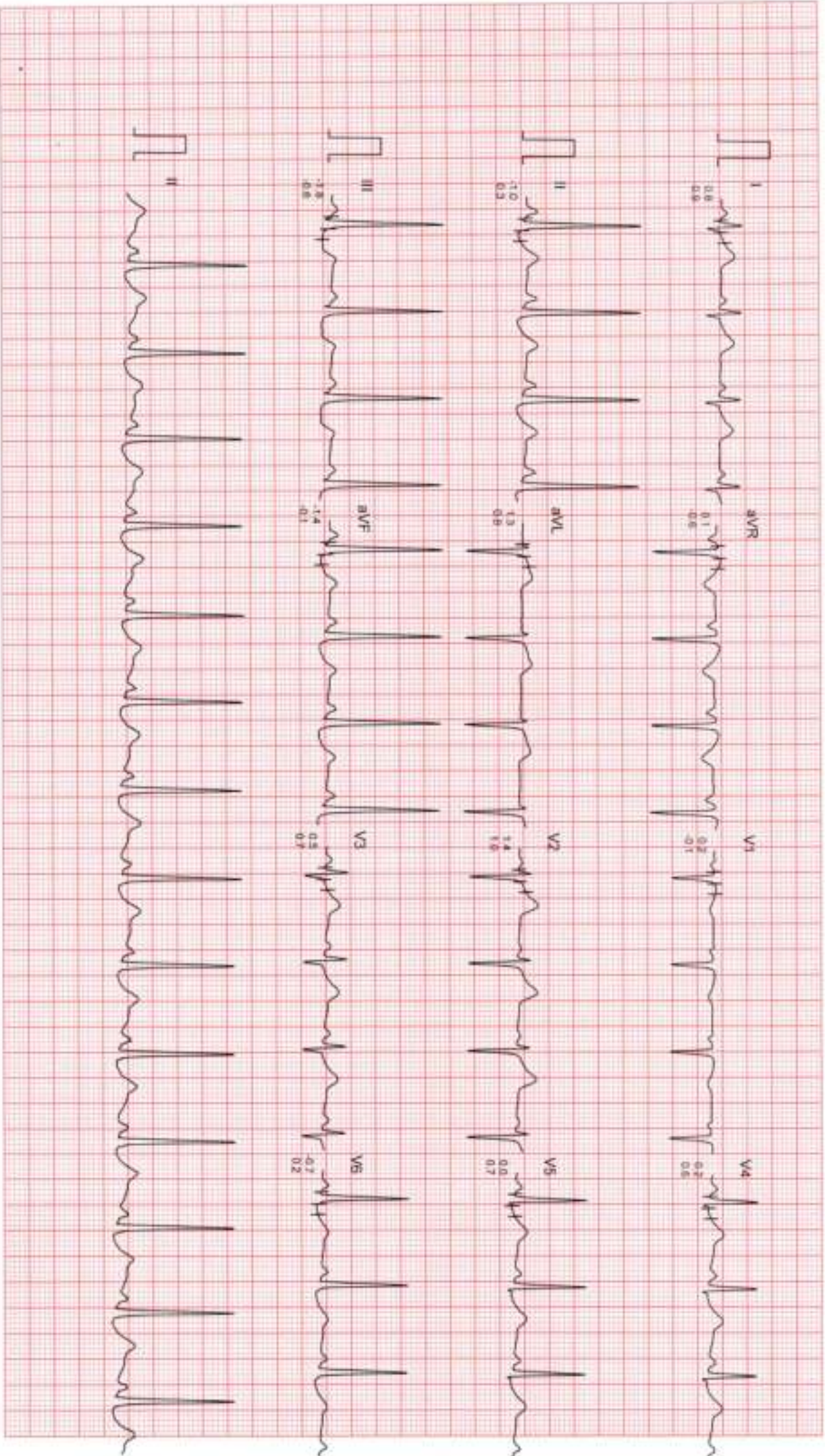

Filtered

Computer Corrected Baseline

25mm/sec 10mm/mV

CardiCom, INDIA, Ph. 091-731-2620740, Telefax 091-731-2431214

DR CHARU KOHLI'S CLINIC

ST @ 10mm/mV
80ms PostJ

Ms. BABITA
ID : 492
AGE/SEX : 43/F
RECORDED : 14-11-2023 10:02
RATE : 89 BPM
B.P : 120/80 mmHg

HYPERVENTILATION
PRETEST
STAGE TIME : 0:06

LINKED MEDIUM

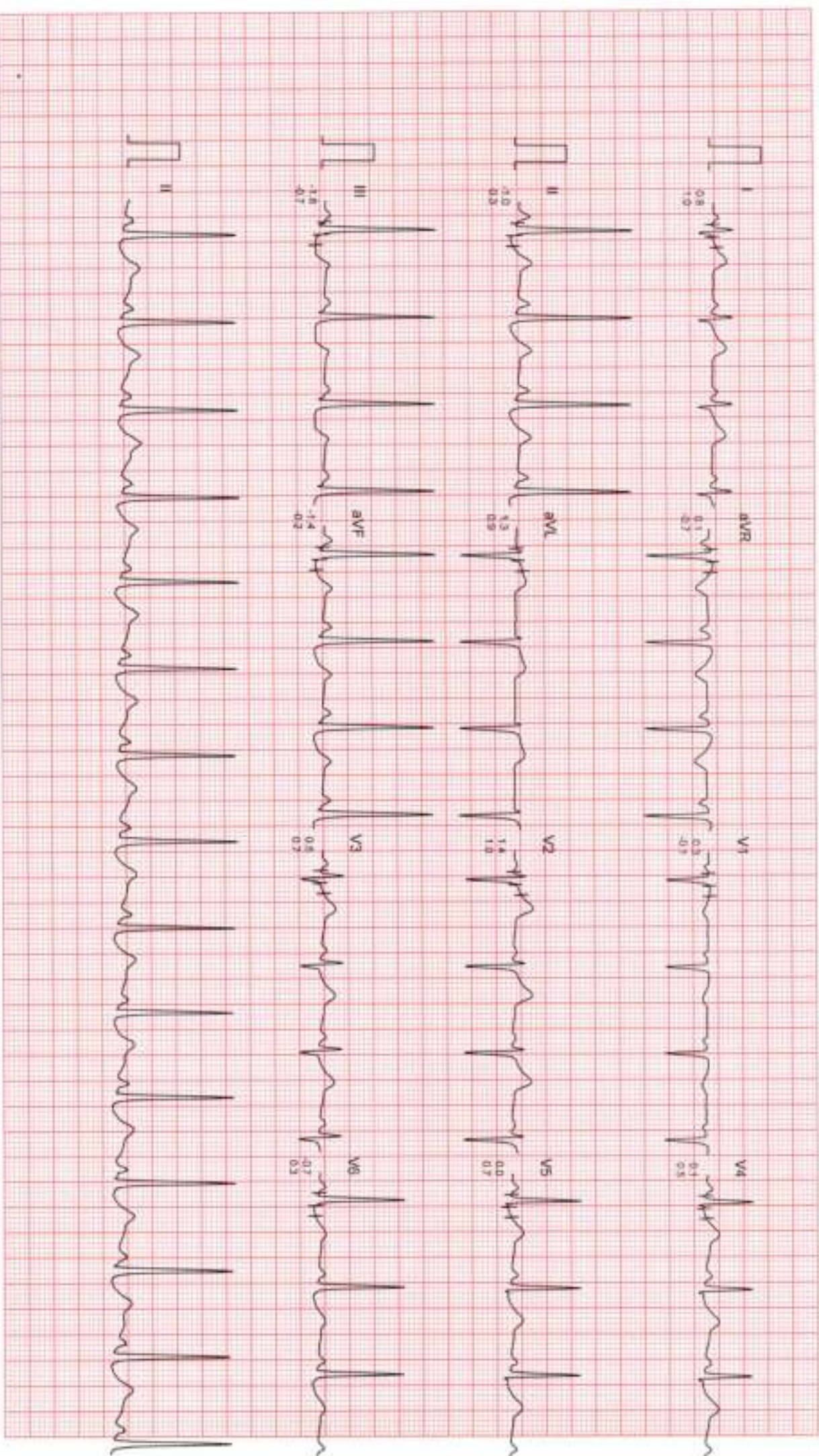

DR CHARU KOHLI'S CLINIC

VALSALVA
PRETEST

ST @ 10mm/mV
80ms PostJ

Ms BABITA
ID : 492
AGE/SEX : 43/F
RECORDED : 14-11-2023 10:02

RATE : 90 BPM
B.P. : 120/90 mmHg

LINKED MEDIAN

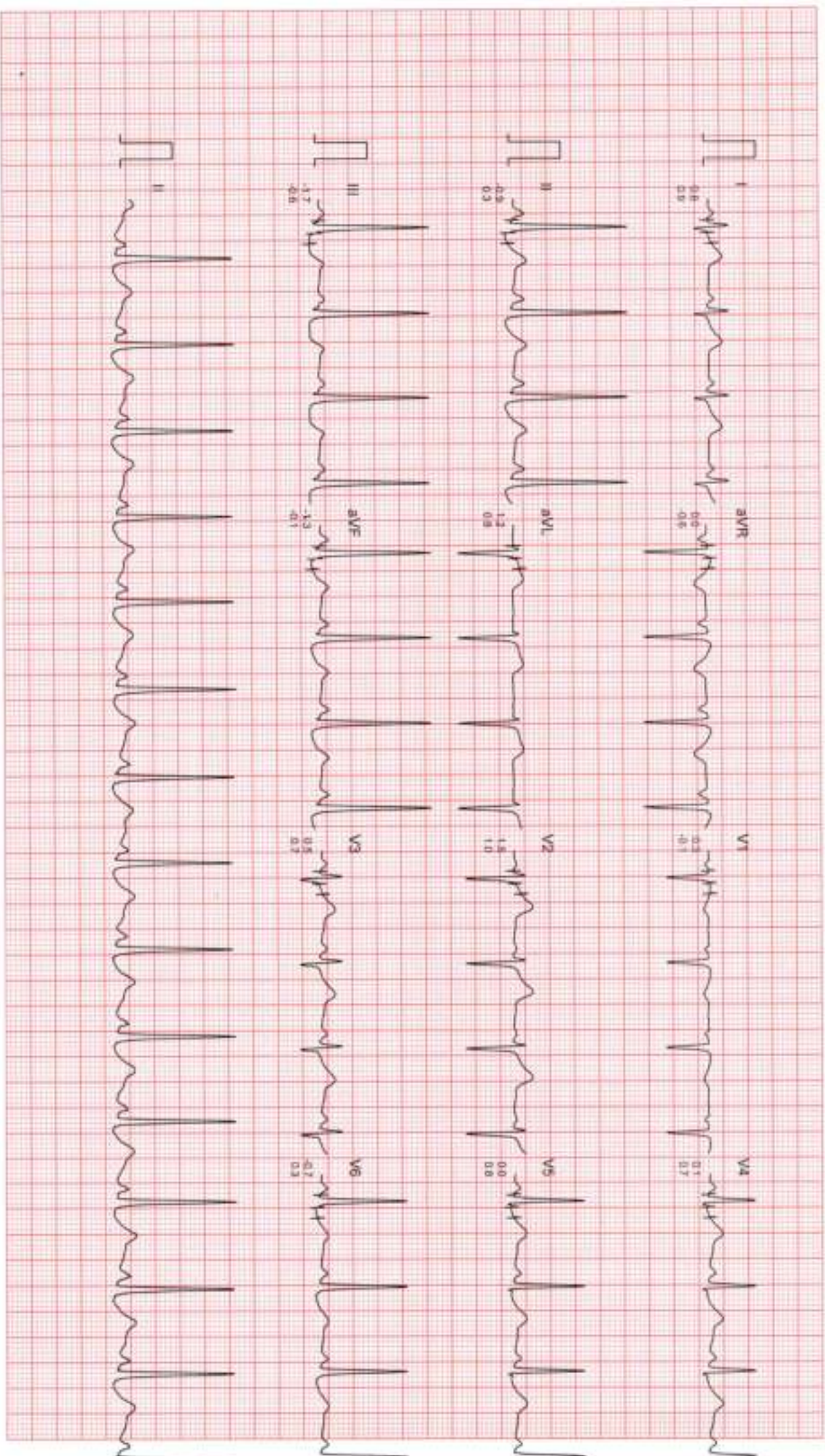

DR CHARU KOHLI'S CLINIC

STANDING
PRETEST

ST @ 10mm/mV
80ms PostJ

LINKED MEDIUM

Ms BABITA
ID : 492
AGE/SEX : 43/F
RECORDED : 14-11-2023 10:02
RATE : 97 BPM
B.P : 120/90 mmHg

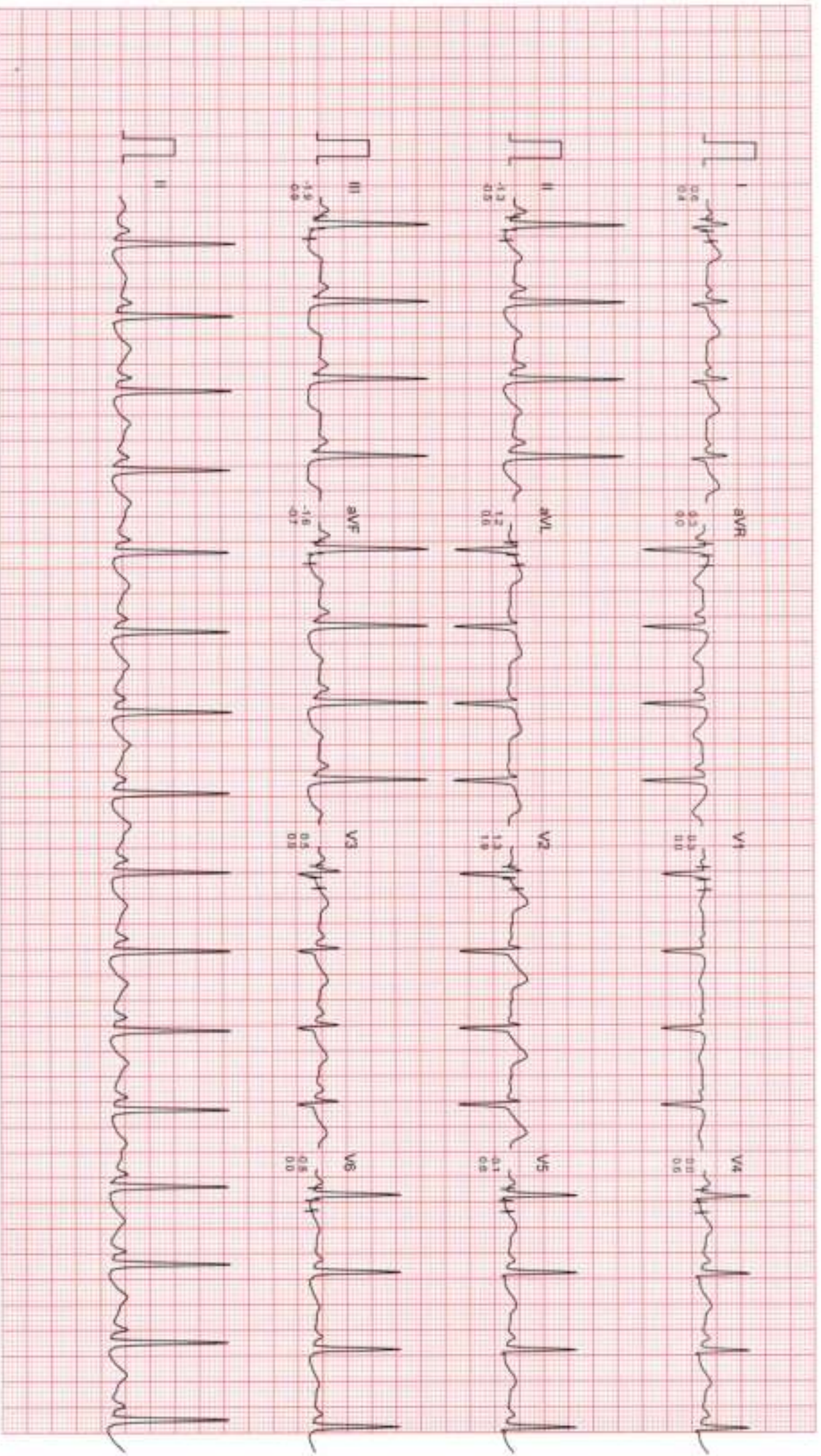

DR CHARU KOHLI'S CLINIC

Ms. BABITA
ID : 492
AGE/SEX : 43/F
RECORDED : 14-11-2023 10:02

BRUCE
EXERCISE 1
PHASE TIME : 2:59
STAGE TIME : 2:59

ST @ 10mm/mV
Borns PostU
SPEED : 2.7 Km./Hr
GRADE : 10.0 %

LINKED MEDIAN

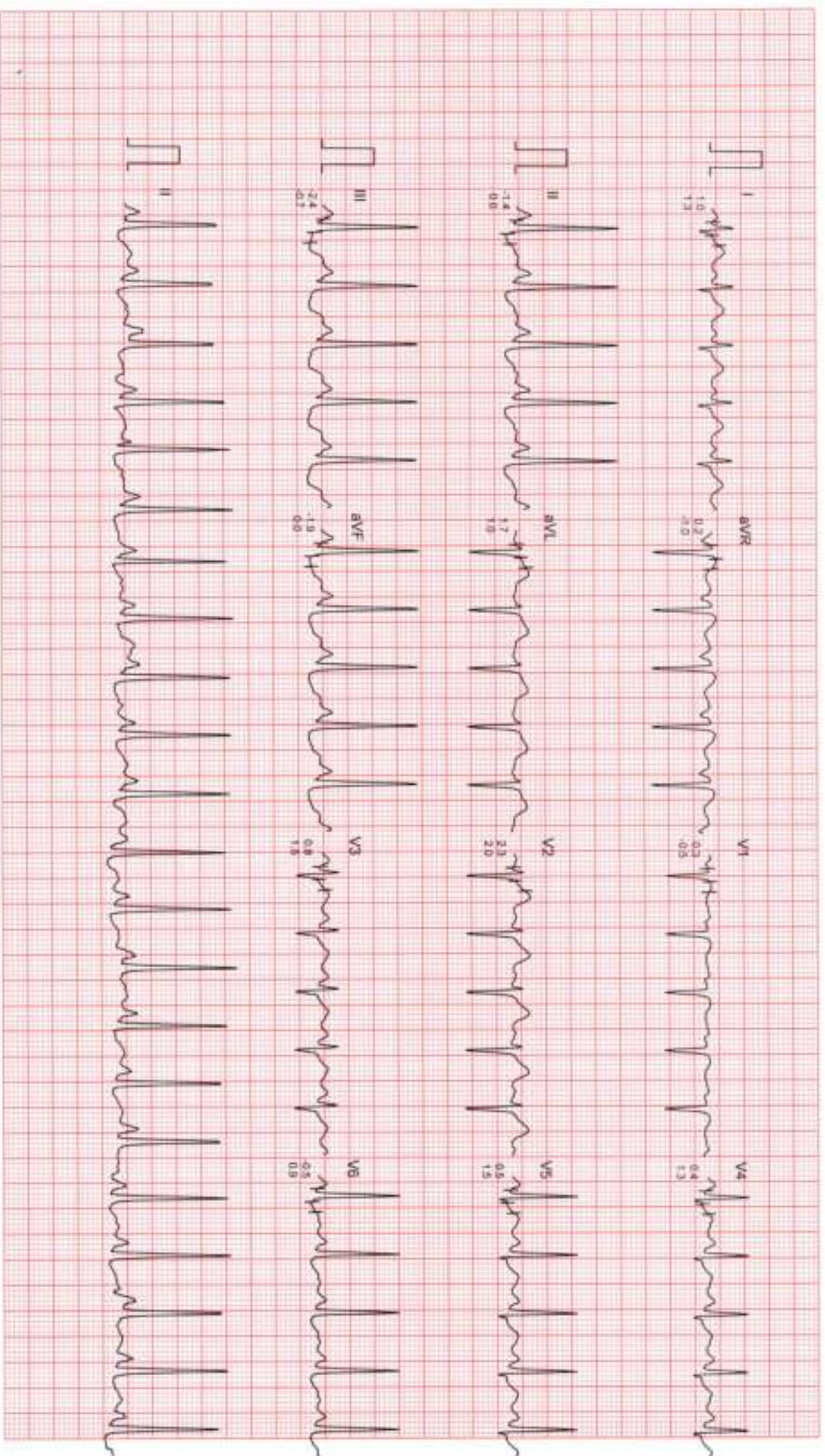

Filtered

Computer Corrected Baseline

25mm/sec 10mm/mV

CardiCom, INDIA Ph. 081-731-2620740, TeleFax: 091-731-2431214

DR CHARU KOHLI'S CLINIC

Ms. BABITA
I.D. : 492
AGE/SEX : 43/F
RECORDED : 14-11-2023 10:02

BRUCE
EXERCISE 2
PHASE TIME : 5:59
STAGE TIME : 2:59

ST @ 10mm/mV
60ms PostJ
SPEED : 4.0 Km /Hr
GRADE : 12.0 %

LINKED MEDIUM

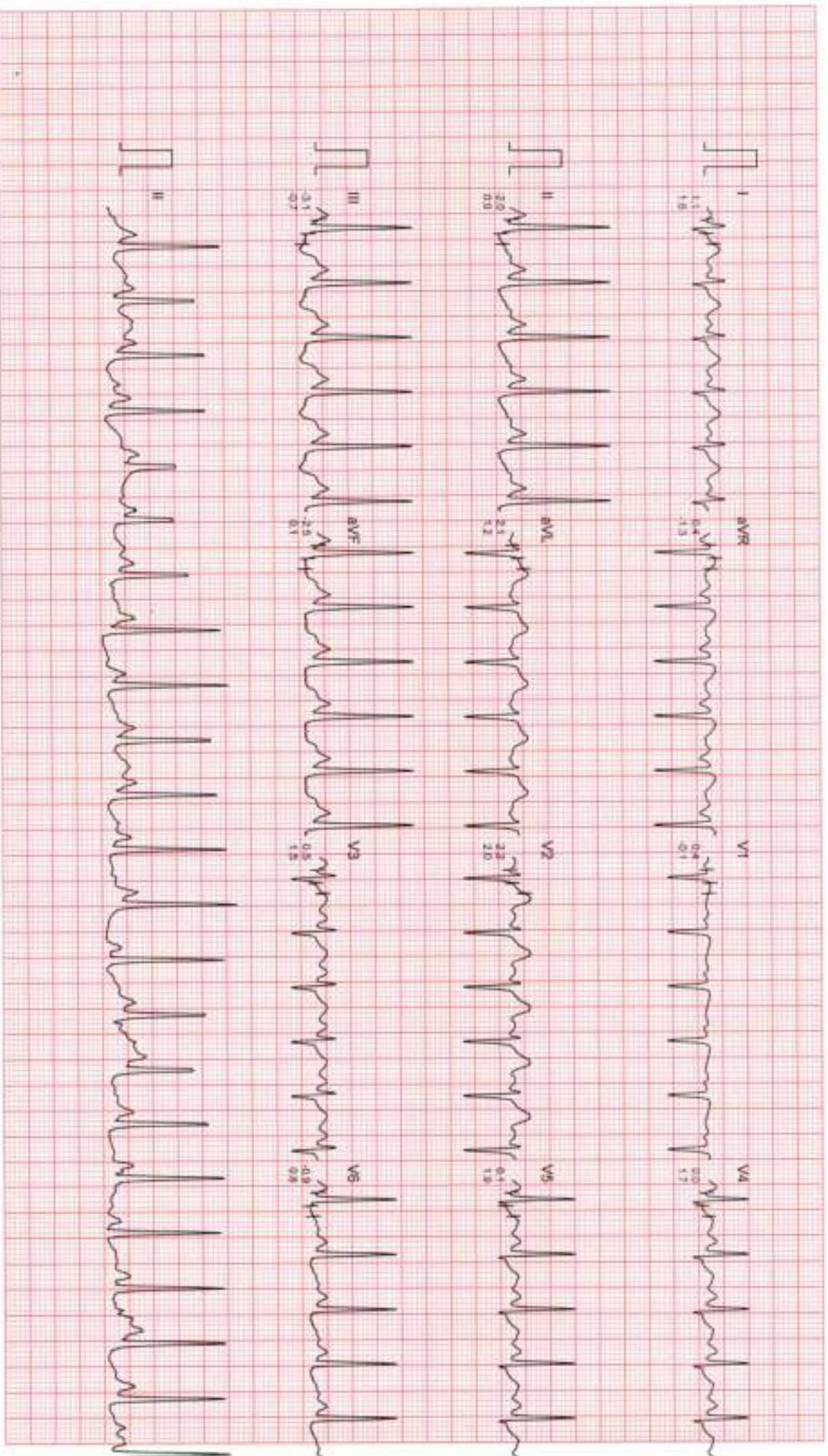

Filtered

Computer Corrected Baseline

25mm/sec 10mm/mV

CardiCom, INDIA Ph. 091-731-2620740, TeleFax 091-731-2431214

DR CHARU KOHLI'S CLINIC

Ms. BABITA
ID : 492
AGE/SEX : 43F
RECORDED : 14-11-2023 10:02

BRUCE
EXERCISE 3
PHASE TIME : 8:59
STAGE TIME : 2:59

RATE : 158 BPM
B.P. : 150/86 mmHg

ST @ 10mm/mV
80ms PostJ
SPEED : 5.4 Km./Hr
GRADE : 14.0 %

LINKED MEDIAN

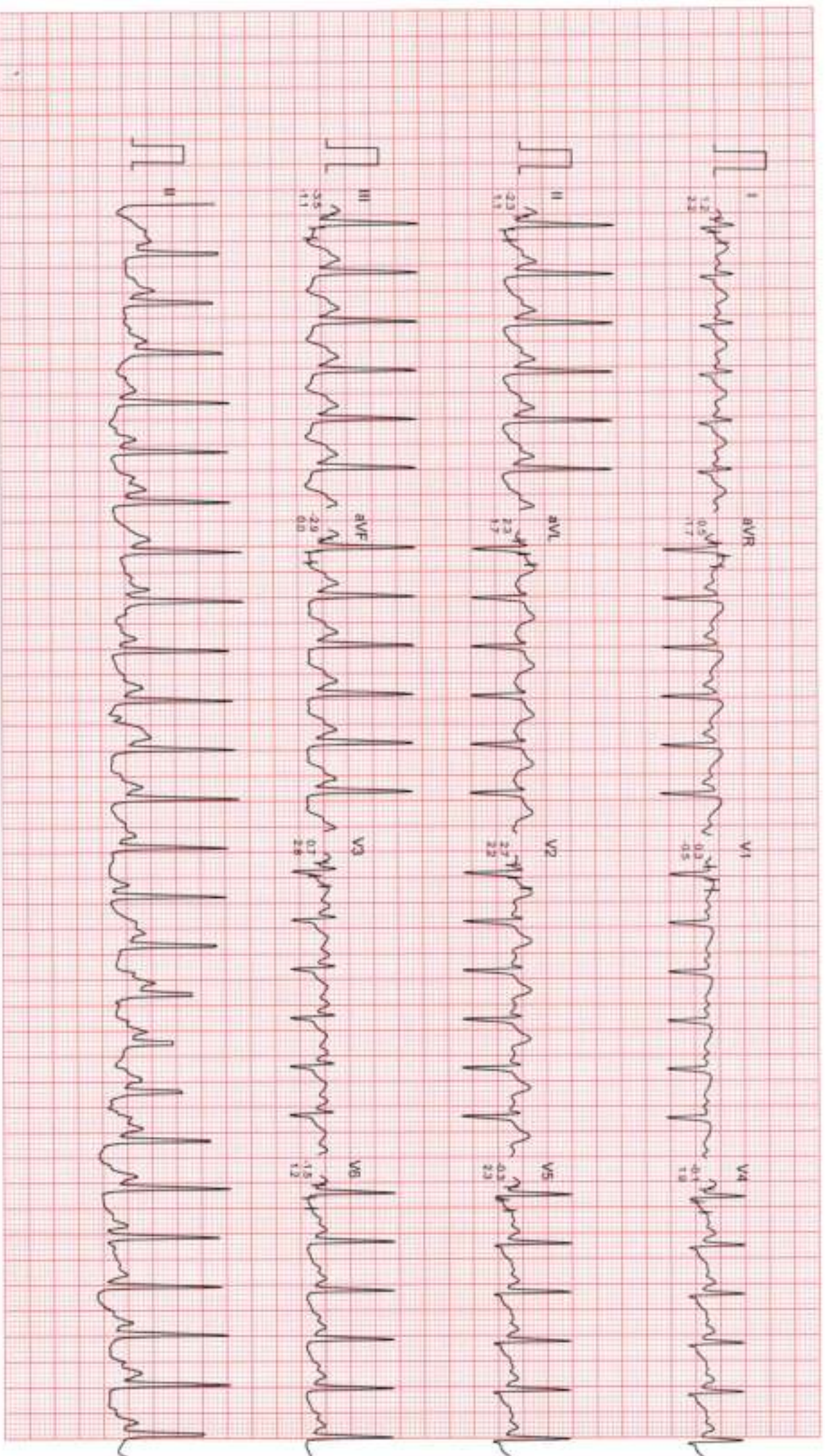

Filtered

Computer Corrected Baseline

25mm/sec 10mm/mV

CardCom, INDIA Ph. 091-731-2620740, TeleFax: 091-731-2431214

DR CHARU KOHLI'S CLINIC

Ms. BABITA
I.D. : 492
AGE/SEX : 43/F
RECORDED : 14-11-2023 10:02

RATE : 161 BPM
B.P. : 150/86 mmHg

BRUCE
PEAK EXERCISE
PHASE TIME : 10:01
STAGE TIME : 1:01

ST @ 10mm/mV
80ms PostJ
SPEED : 6.7 Km./Hr.
GRADE : 16.0 %

LINKED MEDIAN

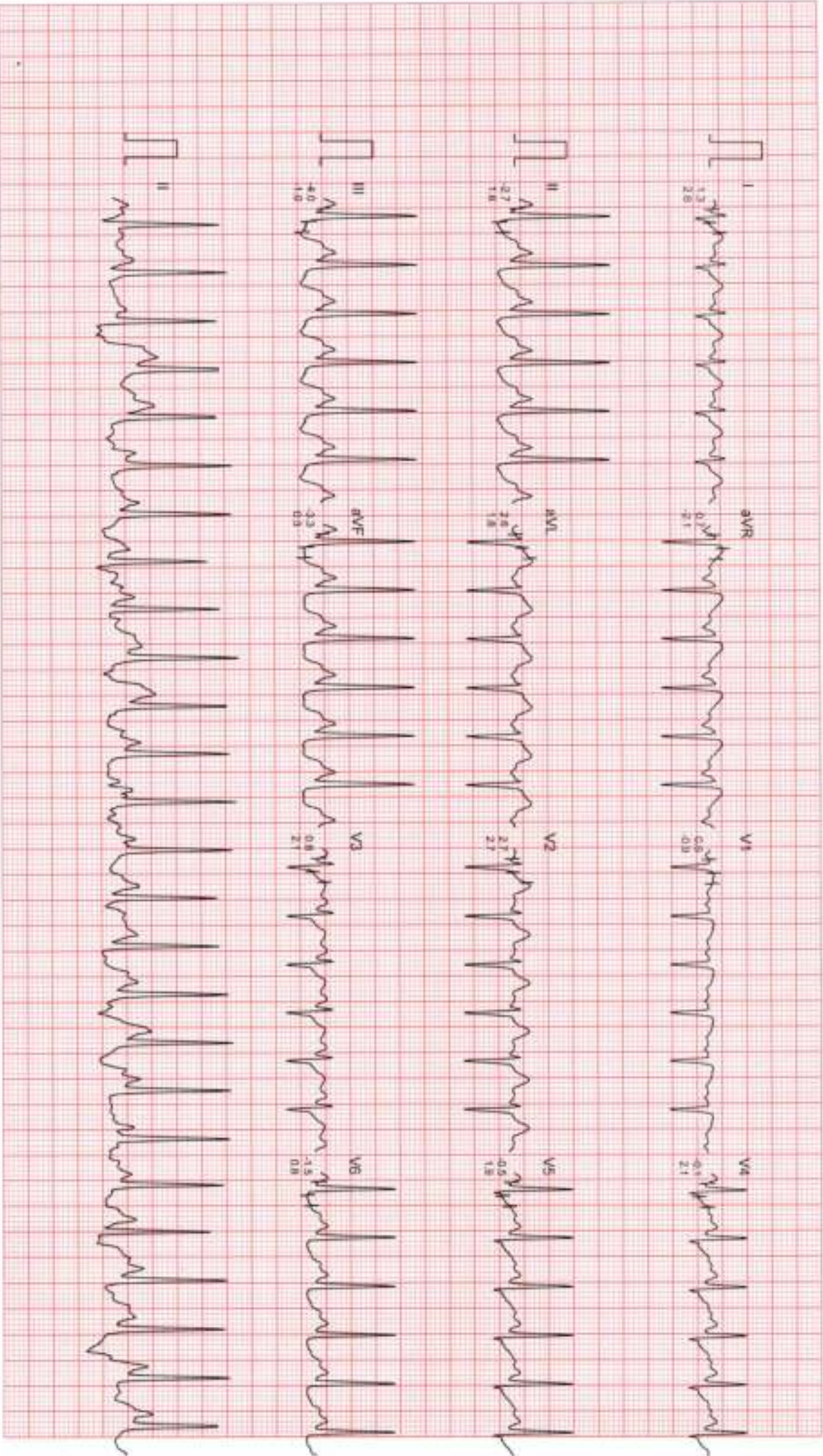

Filtered

Computer Corrected Baseline

25mm/sec 10mm/mV

CardCom, INDIA Ph. 091-731-2620740, TeleFax 091-731-2431214

DR CHARU KOHLI'S CLINIC

MS. BABITA
ID : 492
AGE/SEX : 43/F
RECORDED : 14-11-2023 10:02

BRUCE
RECOVERY
PHASE TIME : 0.59

ST @ 10mm/mV
80ms PostJ
SPEED : 0.0 Km./hr
GRADE : 0.0 %

LINKED MEDIAN

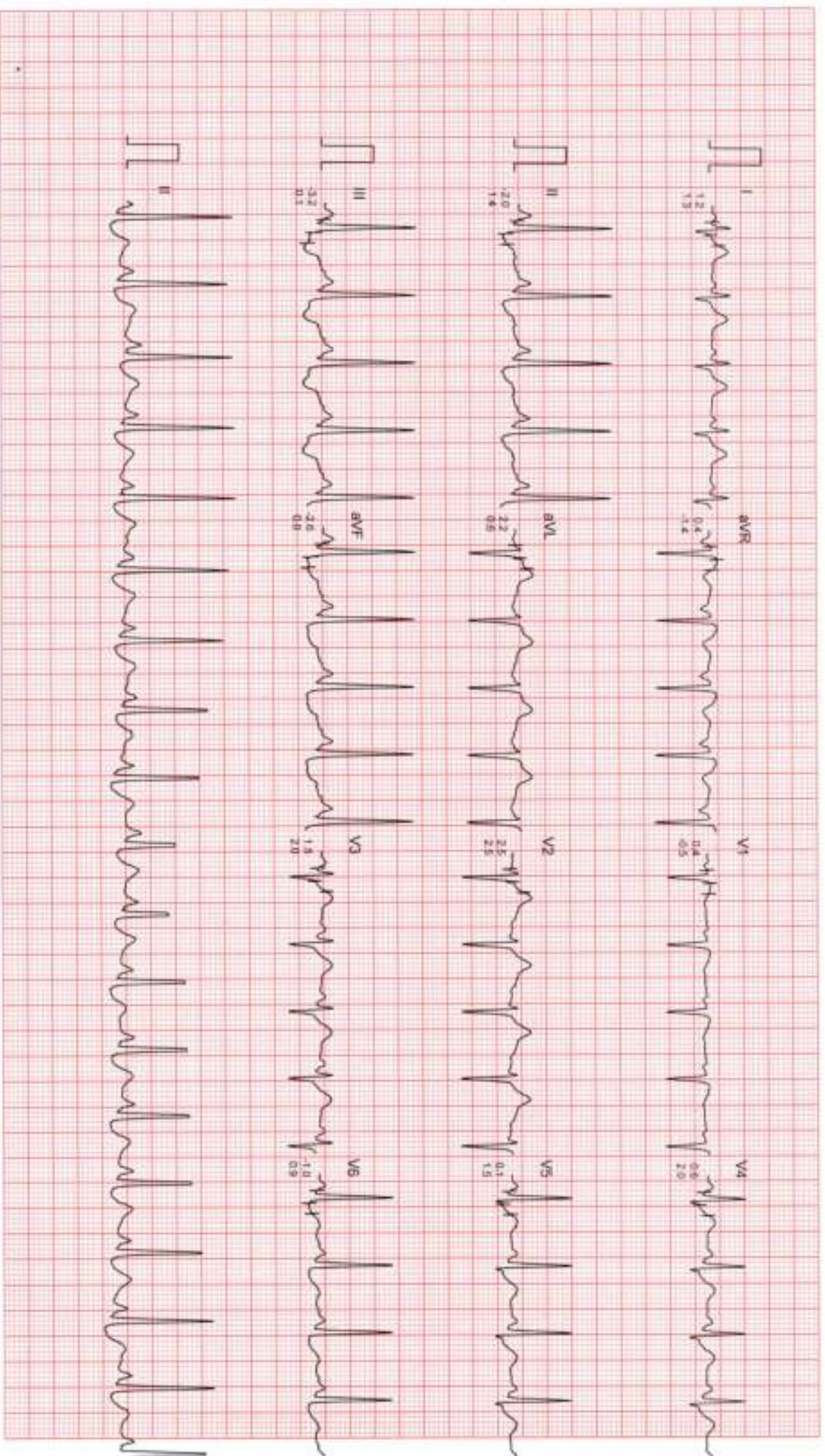

Filtered

Computer Corrected Baseline

25mm/sec 10mm/mV

CardCam, INDIA Ph. 091-731-2620740, TeleFax: 091-731-2431214

DR CHARU KOHLI'S CLINIC

Ms. BABITA
I.D. : 492
AGE/SEX : 43/F
RECORDED : 14-11-2023 10:02

BRUCE
RECOVERY
PHASE TIME : 2.59

ST @ 10mm/mV
80ms PostU
SPEED : 0.0 Km./Hr.
GRADE : 0.0 %

LINKED MEDIAN

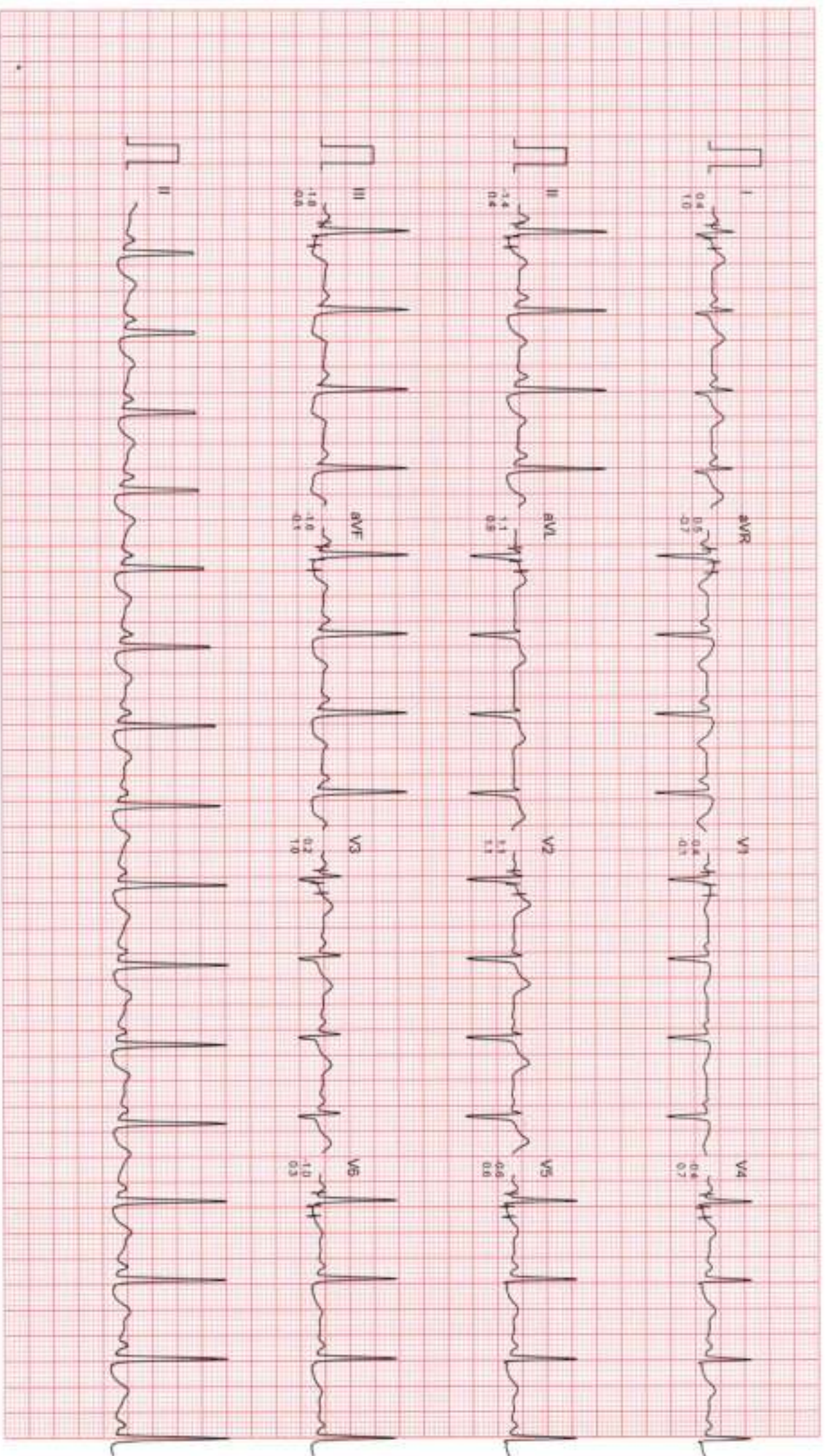

DR CHARU KOHLI'S CLINIC

Ms. BABITA
ID : 492
AGE/SEX : 43/F
RECORDED : 14-11-2023 10:02

BRUCE
RECOVERY
PHASE TIME : 5:59

ST @ 10mm/mV
80ms PostJ
SPEED : 0.0 Km/HR
GRADE : 0.0 %
LINKED MEDIAN

RATE : 53 BPM
B.P. : 126/80 mmHg

