

Patient Name : Mrs.Sreevalli S J

Patient ID : 2011000005044

Age : 49Years

Sex : Female

Referring Doctor : EHP

Date : 25.06.2022

**ULTRASOUND ABDOMEN AND PELVIS**

**FINDINGS:**

**Liver is enlarged in size and measures 17.0cm** and shows **diffuse increase** echopattern. No intra or extra hepatic biliary duct dilatation. No focal lesions.

**Portal vein** is normal in course and caliber. **CBD** is not dilated.

**Gallbladder** is normal without evidence of calculi, No wall thickening or pericholecystic fluid.

**Pancreas** to the extent visualized, appears normal in size, contour and echogenicity

**Spleen** is normal in size, shape, contour and echopattern. No evidence of mass or focal lesions.

**Right Kidney** is normal in size (measures 9.0cm in length & 1.3cm in parenchymal thickness), position, shape and echopattern. Corticomedullary differentiation is maintained. No evidence of calculi or hydronephrosis.

**Left Kidney** is normal in size (measures 9.3cm in length & 1.4cm in parenchymal thickness), position, shape and echopattern. Corticomedullary differentiation is maintained. No evidence of calculi or hydronephrosis.

**Retroperitoneum** – Obscured by bowel gas.

**Urinary Bladder** is well distended. Wall thickness is normal. No evidence of calculi, mass or mural lesion.

**Uterus** is post menopausal in size. Myometrial and endometrial echoes are normal.

**Endometrium** measures 3mm **with IUCD** . Endometrial cavity is empty.

**Both ovaries** are not visualized – atropic .

**Both adnexa:** No mass is seen.

There is no ascites or pleural effusion.

**IMPRESSION:**

- **Grade I-II fatty Hepatomegaly .**



**Dr B S Ramkumar 35772**  
**Consultant Radiologist**

**Disclaimer:**

Note: Investigations have their limitations. Solitary pathological/Radiological and other investigations never confirm the final diagnosis. They only help in diagnosing the disease in correlation to clinical symptoms and other related tests. Please interpret accordingly. This Report is not for Medico - Legal Purposes.



**Narayana Multispeciality Clinic**

17/1, 30th Cross, 8th 'B' Main Road, 4th Block, Jayanagar, Bangalore - 560 011

Clinic No. : 8884000991, 9513919615, Pharmacy No. : 9513919615



ID: 2011 5044  
Name: MRS SREEVALLI S J  
Age: 49 Years  
Gender: Male

25-06-2022 10:30:15 AM

Vert. Rate	80 bpm
PR Interval	132 ms
QRS Duration	78 ms
QT/QTc Interval	400/435 ms
P/QRS/T Axes	59/3/81 deg

Dr:Chodges

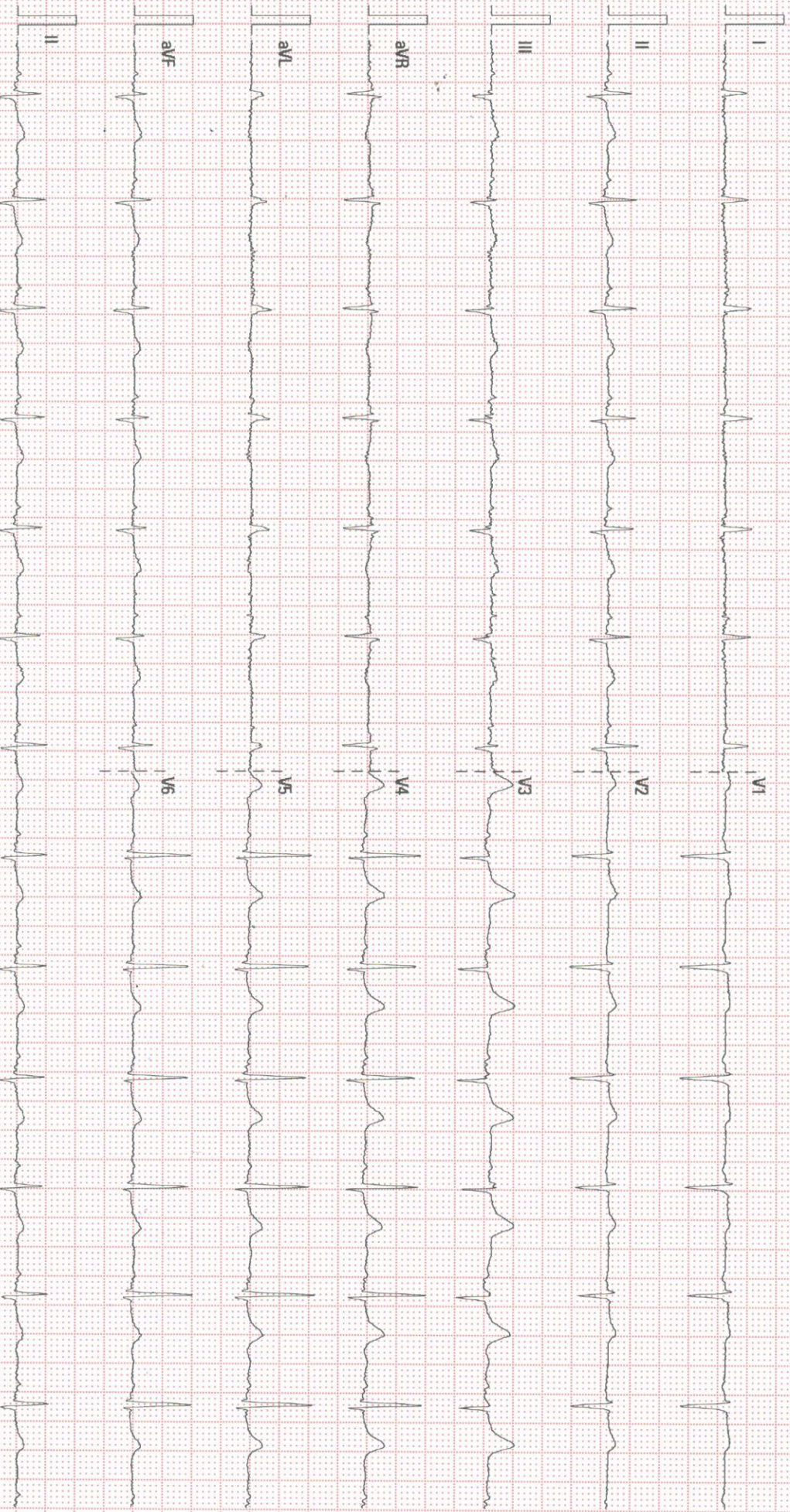

25 mm/s

10 mm/mV

50 Hz

BDH 35 Hz

NARAYANA HEALTH, JAYANAGAR

02.06.00.VZ8.4.1

SN.F.N.73007176



**Patient Name** : Mrs.Sreevalli S J

**Patient ID** : 2011000005044

**Age** : 49Years

**Sex** : Female

**Referring Doctor** : EHP

**Date** : 25.06.2022

**ULTRASOUND OF BOTH BREASTS**

**FINDINGS:**

Breast parenchyma appears normal bilaterally.

No focal lesions in both breasts.

No evidence of intramammary lymph nodes.

Nipple and retroareolar regions appear normal.

No evidence of ductectasia.

**Right axillary lymph nodes measures 1.1x0.4cm in the right axilla .**

**Left axillary lymph nodes measures 1.1x0.4cm in the leftt axilla.**

**IMPRESSION**

- **Bilateral axillary lymph nodes – non specific.**



**Dr B S Ramkumar 35772**  
**Consultant Radiologist**

*Disclaimer:*

Note: Investigations have their limitations. Solitary pathological/Radiological and other investigations never confirm the final diagnosis. They only help in diagnosing the disease in correlation to clinical symptoms and other related tests. Please interpret accordingly. This Report is not for Medico - Legal Purposes.



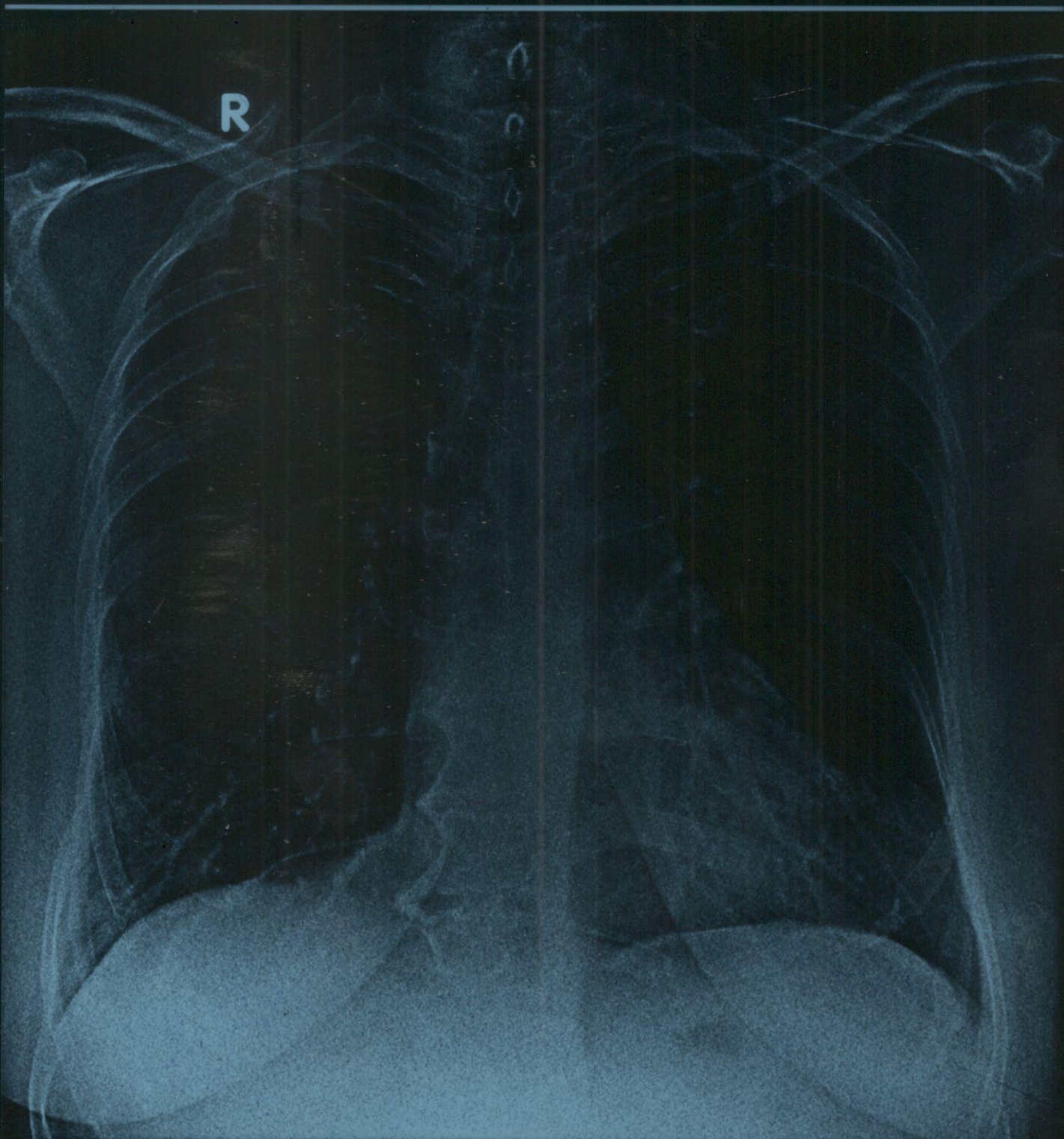

MRS SREEVALLI S J 20110000005044 F 25.06.2022 10:24 AM

NARAYANA MULTISPECIALITY CLINIC - JAYANAGAR



## DEPARTMENT OF LABORATORY MEDICINE

**MRN** : 2011000005044 **Department** : EXT  
**Name** : Mrs SREEVALLI S J **Specimen** : SERUM  
**Age / Sex** : 49 Year(s) / Female **Visit Type** : OP  
**Sample No** : J02206250016 **Collected On** : 25/06/2022 09:41 AM  
**Consulting DR** : EXTERNAL **Referred DR** : Dr.EXTERNAL  
**Patient Address** : #649, 18 MAIN PADMANABHA NAGAR **Received On** : 25/06/2022 12:16 PM  
Bangalore Karnataka,IN **Reported On** : 25/06/2022 12:58 PM  
**Report Type** : Final

### BIOCHEMISTRY

Test	Result	Unit	Biological Reference Interval
BLOOD UREA NITROGEN (BUN) - Endpoint/Colorimetric – Urease	8	mg/dL	7.0-17.0
URIC ACID - Colorimetric - Uricase,Peroxidase	3.10	mg/dL	2.50-6.20

Mrs. Latha B S. M.Sc., M.Phil.  
Consultant Biochemist

These tests are auto-approved



## DEPARTMENT OF LABORATORY MEDICINE

**MRN** : 2011000005044 **Department** : EXT  
**Name** : Mrs SREEVALLI S J **Specimen** : SERUM  
**Age / Sex** : 49 Year(s) / Female **Visit Type** : OP  
**Sample No** : J02206250016 **Collected On** : 25/06/2022 09:41 AM  
**Consulting DR** : EXTERNAL **Referred DR** : Dr.EXTERNAL  
**Patient Address** : #649, 18 MAIN PADMANABHA NAGAR **Received On** : 25/06/2022 12:16 PM  
Bangalore Karnataka,IN **Reported On** : 25/06/2022 12:58 PM  
**Report Type** : Final

Test	Result	Unit	Biological Reference Interval
FASTING BLOOD SUGAR (FBS) - Colorimetric - Glucose Oxidase peroxidase	<b>269</b> H	mg/dL	Normal: 70-99 Pre-diabetes: 100-125 Diabetes: $\geq$ 126 ADA standards 2020

Mrs. Latha B S. M.Sc., M.Phil,  
Consultant Biochemist



## DEPARTMENT OF LABORATORY MEDICINE

**MRN** : 2011000005044 **Department** : EXT  
**Name** : Mrs SREEVALLI S J **Specimen** : PLASMA  
**Age / Sex** : 49 Year(s) / Female **Visit Type** : OP  
**Sample No** : J02206250015 **Collected On** : 25/06/2022 09:41 AM  
**Consulting DR** : EXTERNAL **Referred DR** : Dr.EXTERNAL  
**Patient Address** : #649, 18 MAIN PADMANABHA NAGAR **Received On** : 25/06/2022 04:05 PM  
Bangalore Karnataka,IN **Reported On** : 25/06/2022 05:36 PM  
**Report Type** : Final

Test	Result	Unit	Biological Reference Interval
POST PRANDIAL BLOOD SUGAR (PPBS) - Colorimetric - Glucose Oxidase peroxidase	<b>315</b> H	mg/dL	Normal: 70-139 Pre-diabetes: 140-199 Diabetes: $\geq$ 200 ADA standards 2020

Mrs. Latha B S. M.Sc., M.Phil,  
Consultant Biochemist



**DEPARTMENT OF LABORATORY MEDICINE**

**MRN** : 2011000005044 **Department** : EXT  
**Name** : Mrs SREEVALI S J **Specimen** : WHOLE BLOOD  
**Age / Sex** : 49 Year(s) / Female **Visit Type** : OP  
**Sample No** : J02206250017 **Collected On** : 25/06/2022 09:41 AM  
**Consulting DR** : EXTERNAL **Referred DR** : Dr.EXTERNAL  
**Patient Address** : #649, 18 MAIN PADMANABHA NAGAR **Received On** : 25/06/2022 12:16 PM  
Bangalore Karnataka,IN **Reported On** : 25/06/2022 01:16 PM  
**Report Type** : Final

Test	Result	Unit	Biological Reference Interval
<b>HbA1c</b>			
HbA1c - (HPLC NGSP Certified)	<b>11.8 H</b>	%	Normal: 4.0-5.6 Prediabetes: 5.7-6.4 Diabetes: >= 6.5 ADA standards 2020
Estimated Average Glucose	291.96	.	

Mrs. Latha B S. M.Sc., M.Phil,  
Consultant Biochemist





**DEPARTMENT OF LABORATORY MEDICINE**

<b>MRN</b>	: 2011000005044	<b>Department</b>	: EXT
<b>Name</b>	: Mrs SREEVALLI S J	<b>Specimen</b>	: SERUM
<b>Age / Sex</b>	: 49 Year(s) / Female	<b>Visit Type</b>	: OP
<b>Sample No</b>	: J02206250016	<b>Collected On</b>	: 25/06/2022 09:41 AM
<b>Consulting DR</b>	: EXTERNAL	<b>Referred DR</b>	: Dr.EXTERNAL
<b>Patient Address</b>	: #649, 18 MAIN PADMANABHA NAGAR Bangalore Karnataka,IN	<b>Received On</b>	: 25/06/2022 12:16 PM
		<b>Reported On</b>	: 25/06/2022 12:58 PM
		<b>Report Type</b>	: Final

Test	Result	Unit	Biological Reference Interval
<b>LIPID PROFILE (CHOL,TRIG,HDL,LDL,VLDL)</b>			
CHOLESTEROL TOTAL - Colorimetric - Cholesterol Oxidase	<u>313</u> H	mg/dL	Desirable: < 200 Borderline High: 200-239 High: > 240
TRIGLYCERIDES - LPL/GK	<u>326</u> H	mg/dL	Normal: < 150 Borderline: 150-199 High: 200-499 Very High: > 500
HDL CHOLESTROL (HDLC) - Colorimetric: Non HDL precipitation phosphotungstic acid method	50	mg/dL	40-60
NON-HDL CHOLESTEROL	<u>263</u> H	mg/dl	Desirable: < 130 Above Desirable: 130-159 Borderline High: 160-189 High: 190-219 Very High: >= 220
LDL CHOLESTEROL - Colorimetric Method	<u>203</u> H	mg/dL	Optimal: < 100 Near to above optimal: 100-129 Borderline High: 130-159 High: 160-189 Very High: > 190
VLDL CHOLESTEROL - Calculated	<u>65.20</u> H	mg/dL	0-40
CHOLESTEROL /HDL RATIO - Calculated	<u>6.26</u> H		0.0-5.0

Mrs. Latha B S. M.Sc., M.Phil,  
Consultant Biochemist



**DEPARTMENT OF LABORATORY MEDICINE**

<b>MRN</b>	: 2011000005044	<b>Department</b>	: EXT
<b>Name</b>	: Mrs SREEVALLI S J	<b>Specimen</b>	: SERUM
<b>Age / Sex</b>	: 49 Year(s) / Female	<b>Visit Type</b>	: OP
<b>Sample No</b>	: J02206250016	<b>Collected On</b>	: 25/06/2022 09:41 AM
<b>Consulting DR</b>	: EXTERNAL	<b>Referred DR</b>	: Dr.EXTERNAL
<b>Patient Address</b>	: #649, 18 MAIN PADMANABHA NAGAR Bangalore Karnataka,IN	<b>Received On</b>	: 25/06/2022 12:16 PM
		<b>Reported On</b>	: 25/06/2022 12:58 PM
		<b>Report Type</b>	: Final

Test	Result	Unit	Biological Reference Interval
<b>LIVER FUNCTION TEST(LFT)</b>			
BILIRUBIN TOTAL - Colorimetric -Diazo Method	0.30	mg/dL	0.2-1.3
CONJUGATED BILIRUBIN (DIRECT) - Dual Wavelength - Reflectance Spectrophotometry	0.10	mg/dL	0-0.4
UNCONJUGATED BILIRUBIN (INDIRECT) - Calculated	0.20	mg/dl	0.0-1.1
TOTAL PROTEIN - Colorimetric - Biuret Method	7.0	gm/dL	6.3-8.2
SERUM ALBUMIN - Colorimetric - Bromo-Cresol Green	4.1	gm/dL	3.5-5.0
SERUM GLOBULIN - Calculated	2.9	gm/dL	2.0-3.5
ALBUMIN TO GLOBULIN (A/G)RATIO - ALBUMIN TO GLOBULIN (A/G)RATIO - Calculated	1.41		1.0-2.1
SGOT (AST) - Multipoint-Rate with P-5-P (pyridoxal-5-phosphate)	<b>38</b> H	U/L	14-36
SGPT (ALT) - Multipoint-Rate with P-5-P (pyridoxal-5-phosphate)	<b>43</b> H	U/L	< 35
ALKALINE PHOSPHATASE (ALP) - Multipoint-Rate - p-nitro phenyl Phosphate, AMP buffer	<b>166</b> H	U/L	38-126
GAMMA GLUTAMYL TRANSFERASE (GGT) - Multipoint Rate - L-γ-glutamyl-p-nitroanilide ( Szasz Method)	<b>113</b> H	U/L	12-43

Notes : Indirect Bilirubin result is a calculated parameter (Indirect Bilirubin = Total Bilirubin - Direct Bilirubin). Indirect bilirubin result includes the delta bilirubin fraction also. Delta Bilirubin is the bilirubin which is covalently bound to albumin. Delta Bilirubin is not expected to be present in healthy adults or neonates.

Mrs. Latha B S. M.Sc., M.Phil,  
Consultant Biochemist





## DEPARTMENT OF LABORATORY MEDICINE

**MRN** : 2011000005044 **Department** : EXT  
**Name** : Mrs SREEVALLI S J **Specimen** : SERUM  
**Age / Sex** : 49 Year(s) / Female **Visit Type** : OP  
**Sample No** : J02206250016 **Collected On** : 25/06/2022 09:41 AM  
**Consulting DR** : EXTERNAL **Referred DR** : Dr.EXTERNAL  
**Patient Address** : #649, 18 MAIN PADMANABHA NAGAR **Received On** : 25/06/2022 12:16 PM  
Bangalore Karnataka,IN **Reported On** : 25/06/2022 12:58 PM  
**Report Type** : Final

Test	Result	Unit	Biological Reference Interval
<b>SERUM CREATININE</b>			
Serum Creatinine - Enzymatic Two point rate - creatinine Amidohydrolase	0.58	mg/dl	0.52-1.04
eGFR - Calculated	109.85	mL/min/1.73 m <sup>2</sup>	Indicative of renal impairment : < 60 Note:eGFR is inaccurate for Hemodynamically unstable patients eGFR is not applicable for less than 18 years of age.

Mrs. Latha B S. M.Sc., M.Phil.  
Consultant Biochemist

These tests are auto-approved



## DEPARTMENT OF LABORATORY MEDICINE

**MRN** : 2011000005044 **Department** : EXT  
**Name** : Mrs SREEVALLI S J **Specimen** : SERUM  
**Age / Sex** : 49 Year(s) / Female **Visit Type** : OP  
**Sample No** : J02206250016 **Collected On** : 25/06/2022 09:41 AM  
**Consulting DR** : EXTERNAL **Referred DR** : Dr.EXTERNAL  
**Patient Address** : #649, 18 MAIN PADMANABHA NAGAR **Received On** : 25/06/2022 12:16 PM  
Bangalore Karnataka,IN **Reported On** : 25/06/2022 12:58 PM  
**Report Type** : Final

Test	Result	Unit	Biological Reference Interval
<b>THYROID PROFILE (T3, T4, TSH)</b> Enhanced chemiluminescence			
TRI IODO THYRONINE (T3)	1.47	ng/mL	0.97-1.69
THYROXINE (T4)	9.8	µg/dl	5.53-11.0
TSH (THYROID STIMULATING HORMONE)	1.010	µIU/mL	0.400-4.049 1st Trimester 0.129-3.120 2nd Trimester 0.274-2.652 3rd Trimester 0.312-2.947

Mrs. Latha B S. M.Sc., M.Phil,  
Consultant Biochemist



## DEPARTMENT OF LABORATORY MEDICINE

**MRN** : 20110000005044 **Department** : EXT  
**Name** : Mrs SREEVALLI S J **Specimen** : WHOLE BLOOD  
**Age / Sex** : 49 Year(s) / Female **Visit Type** : OP  
**Sample No** : JJ2206250002 **Collected On** : 25/06/2022 09:41 AM  
**Consulting DR** : EXTERNAL **Referred DR** : Dr.EXTERNAL  
**Patient Address** : #649, 18 MAIN PADMANABHA NAGAR **Received On** : 25/06/2022 12:21 PM  
Bangalore Karnataka,IN **Reported On** : 25/06/2022 01:10 PM  
**Report Type** : Final

---

### BLOOD BANK

Test	Result	Unit	Biological Reference Interval
<b>BLOOD GROUP &amp; RH TYPING</b>			
Blood Group	B		
Rh Typing	POS		



Dr. Prathip Kumar B RCONSULTANT



**DEPARTMENT OF LABORATORY MEDICINE**

**MRN** : 2011000005044 **Department** : EXT  
**Name** : Mrs SREEVALI S J **Specimen** : URINE  
**Age / Sex** : 49 Year(s) / Female **Visit Type** : OP  
**Sample No** : J62206250006 **Collected On** : 25/06/2022 09:41 AM  
**Consulting DR** : EXTERNAL **Referred DR** : Dr.EXTERNAL  
**Patient Address** : #649, 18 MAIN PADMANABHA NAGAR **Received On** : 25/06/2022 12:04 PM  
Bangalore Karnataka,IN **Reported On** : 25/06/2022 01:00 PM  
**Report Type** : Final

**CLINICAL PATHOLOGY**

Test	Result	Unit	Biological Reference Interval
URINE FOR SUGAR (FASTING)	Present +++		

*Hema S*

Dr. Hema S  
Associate Consultant,  
DNB,MD Hematology





**DEPARTMENT OF LABORATORY MEDICINE**

**MRN** : 2011000005044 **Department** : EXT  
**Name** : Mrs SREEVALLI S J **Specimen** : URINE  
**Age / Sex** : 49 Year(s) / Female **Visit Type** : OP  
**Sample No** : J62206250007 **Collected On** : 25/06/2022 09:41 AM  
**Consulting DR** : EXTERNAL **Referred DR** : Dr.EXTERNAL  
**Patient Address** : #649, 18 MAIN PADMANABHA NAGAR **Received On** : 25/06/2022 04:06 PM  
Bangalore Karnataka,IN **Reported On** : 25/06/2022 05:02 PM  
**Report Type** : Final

---

Test	Result	Unit	Biological Reference Interval
URINE FOR SUGAR (POST PRANDIAL)	Present +++		

Dr. Shalini K S  
Junior Consultant  
DCP, DNB Haematology



## DEPARTMENT OF LABORATORY MEDICINE

**MRN** : 2011000005044 **Department** : EXT  
**Name** : Mrs SREEVALLI S J **Specimen** : Stool  
**Age / Sex** : 49 Year(s) / Female **Visit Type** : OP  
**Sample No** : J62206250013 **Collected On** : 25/06/2022 07:01 PM  
**Consulting DR** : EXTERNAL **Referred DR** : Dr.EXTERNAL  
**Patient Address** : #649, 18 MAIN PADMANABHA NAGAR **Received On** : 25/06/2022 08:20 PM  
Bangalore Karnataka,IN **Reported On** : 25/06/2022 11:00 PM  
**Report Type** : Final

Test	Result	Unit	Biological Reference Interval
<b>STOOL ROUTINE EXAMINATION</b>			
<b>PHYSICAL EXAMINATION</b>			
Colour	Brownish		Brownish
Consistency	semi-solid		Semisolid
Reaction	Alkaline		
Mucus	Absent		Absent
Blood	Present		Absent
<b>CHEMICAL EXAMINATION</b>			
Stool For Occult Blood - Standard Guaiac Method	Negative		Negative
Reducing Substances	Negative		
<b>MICROSCOPE EXAMINATION</b>			
Ova	Not Found		Not Found
Cyst Of Protozoa	Not Found		Not Found
Pus Cells	3-4/hpf		0-1/hpf

Dr. Shalini K S  
Junior Consultant  
DCP, DNB Haematology



**DEPARTMENT OF LABORATORY MEDICINE**

<b>MRN</b> : 2011000005044	<b>Department</b> : EXT
<b>Name</b> : Mrs SREEVALLI S J	<b>Specimen</b> : URINE
<b>Age / Sex</b> : 49 Year(s) / Female	<b>Visit Type</b> : OP
<b>Sample No</b> : J62206250006	<b>Collected On</b> : 25/06/2022 09:41 AM
<b>Consulting DR</b> : EXTERNAL	<b>Referred DR</b> : Dr.EXTERNAL
<b>Patient Address</b> : #649, 18 MAIN PADMANABHA NAGAR Bangalore Karnataka,IN	<b>Received On</b> : 25/06/2022 12:04 PM
	<b>Reported On</b> : 25/06/2022 01:00 PM
	<b>Report Type</b> : Final

Test	Result	Unit	Biological Reference Interval
<b>URINE ROUTINE &amp; MICROSCOPY</b>			
<b>PHYSICAL EXAMINATION(Manual Method)</b>			
Volume	20	ml	
Colour	Pale yellow		
Appearance	Slight Turbid		
Sp. Gravity - Automated	1.025		1.002-1.03
<b>CHEMICAL EXAMINATION(Automated Dipstick Method)</b>			
pH(REACTION) - pH indicator method	6.5		4.8-7.5
Protein ,Error of indicators	Negative		
Urine Glucose - GOD/POD	Present +++	.	
Sp. Gravity - Automated	1.025		1.002-1.03
Ketone Bodies ,Rothers's principle	Negative		
Bile Salts ,Diazo reaction	Negative		
Bile Pigment (Bilirubin) ,Diazo reaction	Negative		
Urobilinogen ,Modified Ehrlich's reaction	Normal		
Blood Urine ,Peroxidase reaction	Negative		
Urine Leucocyte Esterase ,Esterase reaction with pyrrole compound	Present ++		
Nitrite ,Reaction with diazonium compound	Negative		

*Hema S*

Dr. Hema S  
Associate Consultant,  
DNB,MD Hematology





**DEPARTMENT OF LABORATORY MEDICINE**

**MRN** : 2011000005044 **Department** : EXT  
**Name** : Mrs SREEVALI S J **Specimen** : URINE  
**Age / Sex** : 49 Year(s) / Female **Visit Type** : OP  
**Sample No** : J62206250006 **Collected On** : 25/06/2022 09:41 AM  
**Consulting DR** : EXTERNAL **Referred DR** : Dr.EXTERNAL  
**Patient Address** : #649, 18 MAIN PADMANABHA NAGAR **Received On** : 25/06/2022 12:04 PM  
Bangalore Karnataka,IN **Reported On** : 25/06/2022 01:00 PM  
**Report Type** : Final

Test	Result	Unit	Biological Reference Interval
<b>MICROSCOPIC EXAMINATION</b>			
Pus Cells	10-15/hpf	/HPF	0-2
Epithelial Cells	<b>4-6/hpf L</b>	/HPF	2-3

*Hema S*

Dr. Hema S  
Associate Consultant,  
DNB,MD Hematology



## DEPARTMENT OF LABORATORY MEDICINE

**MRN** : 2011000005044 **Department** : EXT  
**Name** : Mrs SREEVALI S J **Specimen** : WHOLE BLOOD ESR  
**Age / Sex** : 49 Year(s) / Female **Visit Type** : OP  
**Sample No** : J32206250009 **Collected On** : 25/06/2022 11:12 AM  
**Consulting DR** : EXTERNAL **Referred DR** : Dr.EXTERNAL  
**Patient Address** : #649, 18 MAIN PADMANABHA NAGAR **Received On** : 25/06/2022 12:16 PM  
Bangalore Karnataka,IN **Reported On** : 25/06/2022 01:41 PM  
**Report Type** : Final

### HAEMATOLOGY

Test	Result	Unit	Biological Reference Interval
ERYTHROCYTE SEDIMENTATION RATE (ESR) - Westergren Method	<u>17.00</u> H	mm/hr	0-12

Dr. Sudarshan Chougule  
Consultant Head  
MD Haematology, Flow Cytometry



## DEPARTMENT OF LABORATORY MEDICINE

MRN : 2011000005044 Department : EXT  
Name : Mrs SREEVALLI S J Specimen : WHOLE BLOOD  
Age / Sex : 49 Year(s) / Female Visit Type : OP  
Sample No : J32206250010 Collected On : 25/06/2022 11:22 AM  
Consulting DR : EXTERNAL Referred DR : Dr.EXTERNAL  
Patient Address : #649, 18 MAIN PADMANABHA NAGAR Received On : 25/06/2022 12:16 PM  
Bangalore Karnataka,IN Reported On : 25/06/2022 02:40 PM  
Report Type : Final

Test	Result	Unit	Biological Reference Interval
<b>COMPLETE BLOOD COUNT (CBC)</b>			
HAEMOGLOBIN (Hb%) - Photometric Measurement	14.50	g/dL	12.0-15.0
RED BLOOD CELL COUNT - Electrical Impedance	<b>5.21 H</b>	millions/ $\mu$ L	3.8-4.8
PCV (PACKED CELL VOLUME) / HEMATOCRIT - Calculated	43.4	%	36.0-46.0
MCV (MEAN CORPUSCULAR VOLUME) - Derived	83.4	fl	80.0-100.0
MCH (MEAN CORPUSCULAR HAEMOGLOBIN) - Calculated	27.80	pg	27.0-32.0
MCHC (MEAN CORPUSCULAR HAEMOGLOBIN CONCENTRATION) - Calculated	33.40	%	31.5-34.5
RED CELL DISTRIBUTION WIDTH (RDW) - Derived	13.30	%	11.6-14.0
PLATELET COUNT - Electrical Impedance plus Microscopy	261	Thousand / $\mu$ L	150-450
TOTAL LEUKOCYTE COUNT (TLC) - Electrical Impedance	5.2	Thousand / $\mu$ L	4.0-10.0
<b>DIFFERENTIAL COUNT (DC) VCS Technology plus Microscopy</b>			
Neutrophils	52.2	%	40-75
Lymphocytes	35.7	%	20-40
Monocytes	6.7	%	2-10
Eosinophils	3.5	%	1-6
Basophils	1.9	%	0-2

  
Dr. Deepak M B  
Consultant  
PDF,MD Haematology



## DEPARTMENT OF LABORATORY MEDICINE

<b>MRN</b>	: 20110000005044	<b>Department</b>	: EXT
<b>Name</b>	: Mrs SREEVALLI S J	<b>Specimen</b>	:
<b>Age / Sex</b>	: 49 Year(s) / Female	<b>Visit Type</b>	: OP
<b>Sample No</b>	:	<b>Collected On</b>	:
<b>Consulting DR</b>	: EXTERNAL	<b>Referred DR</b>	: Dr.EXTERNAL
<b>Patient Address</b>	: #649, 18 MAIN PADMANABHA NAGAR Bangalore Karnataka,IN	<b>Received On</b>	:
		<b>Reported On</b>	:
		<b>Report Type</b>	:

---

**Note:**  
Abnormal results are highlighted.  
Results relate to the sample only.  
Kindly correlate clinically.

**DEPARTMENT OF PATHOLOGY LAB**

<b>MRN</b>	: 2011000005044	<b>Department</b>	: EXT
<b>Name</b>	: Mrs SREEVALLI S J	<b>Specimen</b>	: PLASMA,SERUM,Stool,SWAB,URINE,WHOLE BLOOD,WHOLE BLOOD ESR
<b>Age / Sex</b>	: 49 Year(s) / Female	<b>Visit Type</b>	: OP
<b>Sample No</b>	: J02206250015,J02206250016,J02206250017,J32206250009,J32206250010,J62206250006,J62206250007,J62206250013,J92206250001,JJ2206250002	<b>Collected On</b>	: 25/06/2022 09:40 AM
<b>Consulting DR</b>	: EXTERNAL	<b>Referred DR</b>	: Dr.EXTERNAL
<b>Patient Address</b>	: #649, 18 MAIN PADMANABHA NAGAR Bangalore Karnataka,IN	<b>Received On</b>	: 25/06/2022 12:04 PM
		<b>Reported On</b>	: 28/06/2022 10:08 AM
		<b>Report Type</b>	: Final

**CYTOLOGY**

**PAP SMEAR**

<b>Lab No</b>	P- 2807/2022
<b>Material Received</b>	Received two unstained slides
<b>Clinical Details</b>	T- 3, endocervix.
<b>Specimen Type</b>	Conventional smear
<b>Smear Adequacy</b>	Satisfactory for evaluation
<b>General Categorization</b>	CERVICAL CYTOLOGY : PAP SMEAR REPORT The 2014 Bethesda system.  No epithelial cell abnormality seen. No evidence of fungal organisms, trichomonas vaginalis, bacterial vaginosis.
<b>Impression</b>	Interpretation / Result:  - Smear is negative for intraepithelial lesion or malignancy.
<b>Note</b>	Note : The pap test is only a screening test for cervical cancer with inherent false negative results.

-- End of Report --

**Result Entered by**

Selvaraj S

Dr. Shaesta Naseem Zaidi  
Consultant  
MDPathology