

SURANA SETHIA HOSPITAL  
 SION TROMBAY ROAD  
 MUMBAI

Station  
 Telephone:

### EXERCISE STRESS TEST REPORT

Patient Name: Sripati, Deepthi  
 Patient ID: 84167  
 Height: 158 cm  
 Weight: 64 kg

DOB: 28.11.1986  
 Age: 37yrs  
 Gender: Female  
 Race: Indian

Study Date: 09.12.2023  
 Test Type: --  
 Protocol: BRUCE

Referring Physician: --  
 Attending Physician: DR. RUPESH NAYAK  
 Technician: Anita mokal

Medications:

Medical History:

Reason for Exercise Test:

#### Exercise Test Summary

Phase Name	Stage Name	Time in Stage	Speed (mph)	Grade (%)	HR (bpm)	BP (mmHg)	Comment
PRETEST	SUPINE	00:12	0.00	0.00	100	120/70	
	STANDING	00:11	0.00	0.00	100		
	HYPERV.	00:11	0.00	0.00	100		
EXERCISE	WARM-UP	00:18	0.60	0.00	103		
	STAGE 1	03:00	1.70	10.00	136	130/80	
	STAGE 2	03:00	2.50	12.00	153	140/80	
RECOVERY	STAGE 3	00:57	3.40	14.00	169	150/80	
		04:29	0.00	0.00	125	130/80	

The patient exercised according to the BRUCE for 6:56 min:s, achieving a work level of Max. METS: 8.40. The resting heart rate of 99 bpm - rose to a maximal heart rate of 169 bpm. This value represents 92 % of the maximal, age-predicted heart rate. The resting blood pressure of 120/80 mmHg, rose to a maximum blood pressure of 150/80 mmHg. The exercise test was stopped due to Dyspnea.

#### Interpretation

Summary: Resting ECG: NSR.  
 Functional Capacity: normal.  
 BP Response to Exercise: normal resting BP - appropriate response.  
 HR Response to Exercise: appropriate.  
 Chest Pain: none.  
 Arrhythmias: none.  
 ST Changes: none.  
 Overall Impression: Negative stress test.

#### Conclusions

Physician

*W. Sripati*

Technician

*S/N Bhavshi*

Tabular Summary

**Sapkal, Deepthi**  
 Patient ID: 84167  
 09.12.2023  
 1:54:39pm

Female 158 cm 64 kg  
 37yrs Indian  
 Meds:

Test Reason:  
 Medical History:  
 Ref. MD: Ordering MD-  
 Technician: Anshu mokal Test Type:  
 Comment:

BRUCE: Total Exercise Time: 06:56  
 Max HR: 169 bpm 92% of max predicted 183 bpm HR at rest: 99  
 Max BP: 150/80 mmHg BP at rest: 120/80  
 Maximum Workload: 8.40 METS  
 Max ST: -1.75 mm, 0.00 mV/s in III; EXERCISE STAGE 3 06:30  
 Reasons for Termination: Dyspnea  
 Summary: Resting ECG: NSR Functional Capacity: normal, BP Response to  
 Exercise: normal resting BP - appropriate response, HR Response to Exercise:  
 appropriate Chest Pain: none Arrhythmias: none ST Changes: none Overall  
 Impression: Negative stress test.

Phase Name	Stage Name	Time In Stage	Speed (mph)	Grade (%)	Workload (METS)	HR (bpm)	BP (mmHg)	RPP (mmHg*bpm)	VE (l/min)	ST Level (mm)	Comment
PRETEST	SUPINE	00:12	0.00	0.00	1.0	100	120/70	12000	0	-0.35	
	STANDING	00:11	0.00	0.00	1.0	100			0	-0.35	
	HYPERV	00:11	0.00	0.00	1.0	100			0	-0.35	
EXERCISE	WARM-UP	00:18	0.60	0.00	1.0	103			0	-0.40	
	STAGE 1	03:00	1.70	10.00	4.6	136	130/80	17680	0	-1.50	
	STAGE 2	03:00	2.50	12.00	7.0	153	140/80	21420	0	-2.25	
RECOVERY	STAGE 3	00:57	3.40	14.00	8.4	169	150/80	25350	0	-2.05	
		04:29	0.00	0.00	1.0	125	130/80	16250	0	-0.85	

CARDIO BEATS

CardioSoft V6.73 (2)

Unconfirmed

Attending MD: DR.RUPESH NAYAK

Sapkal, Deepthi  
Patient ID: 84167  
09/12/2023  
1:54:39pm

Trends: configurable

SURANA SETHIA HOSPITAL

CARDIO BEATS

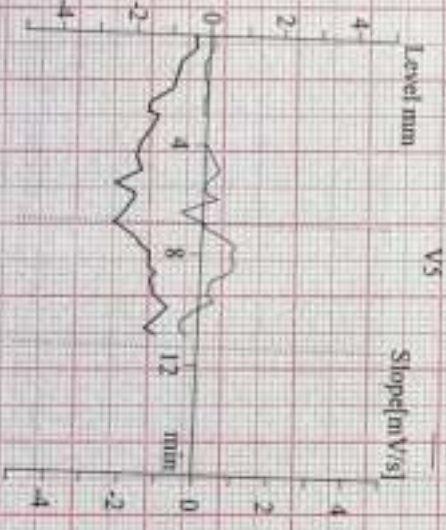
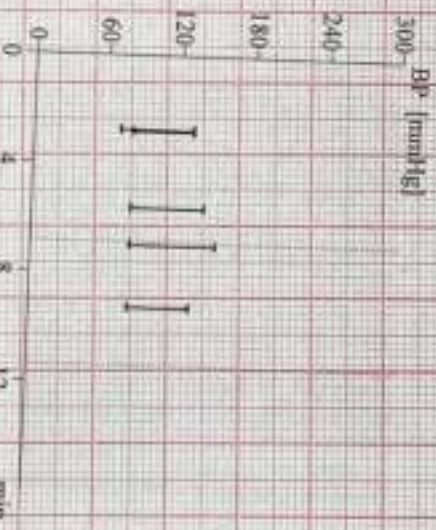
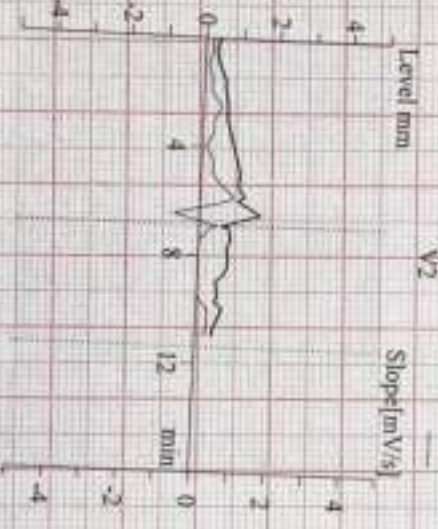
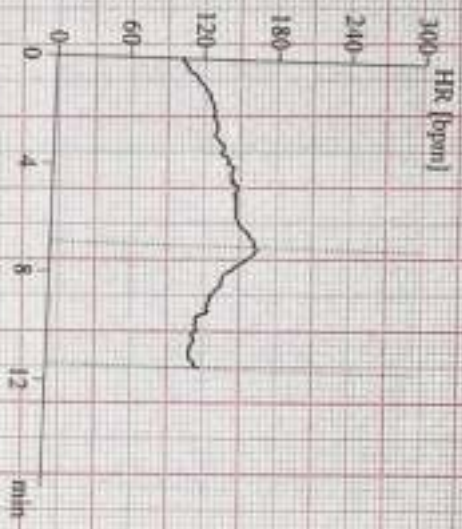
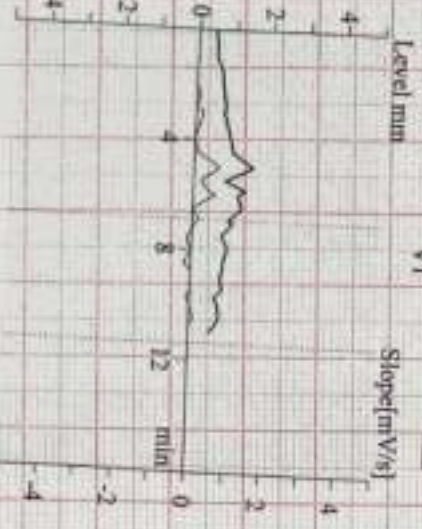
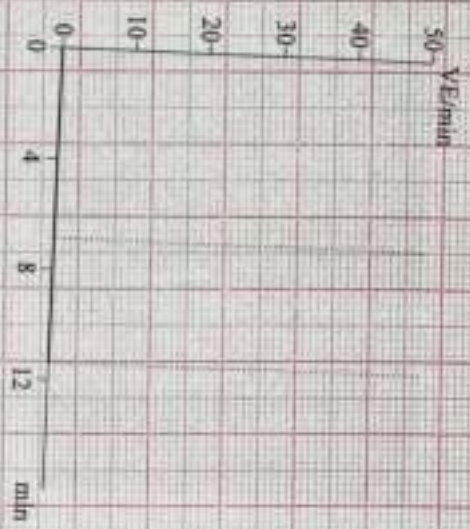

CardioSoft V6.73 (2)

Unconfirmed

Attending MD: DR. RUPESH NAYAK

Sapkal, Deepthi  
Patient ID: 84167  
09/12/2013  
1:54:45pm

97 bpm

12-lead Report

SURANA SETHIA HOSPITAL

CARDIO BEATS

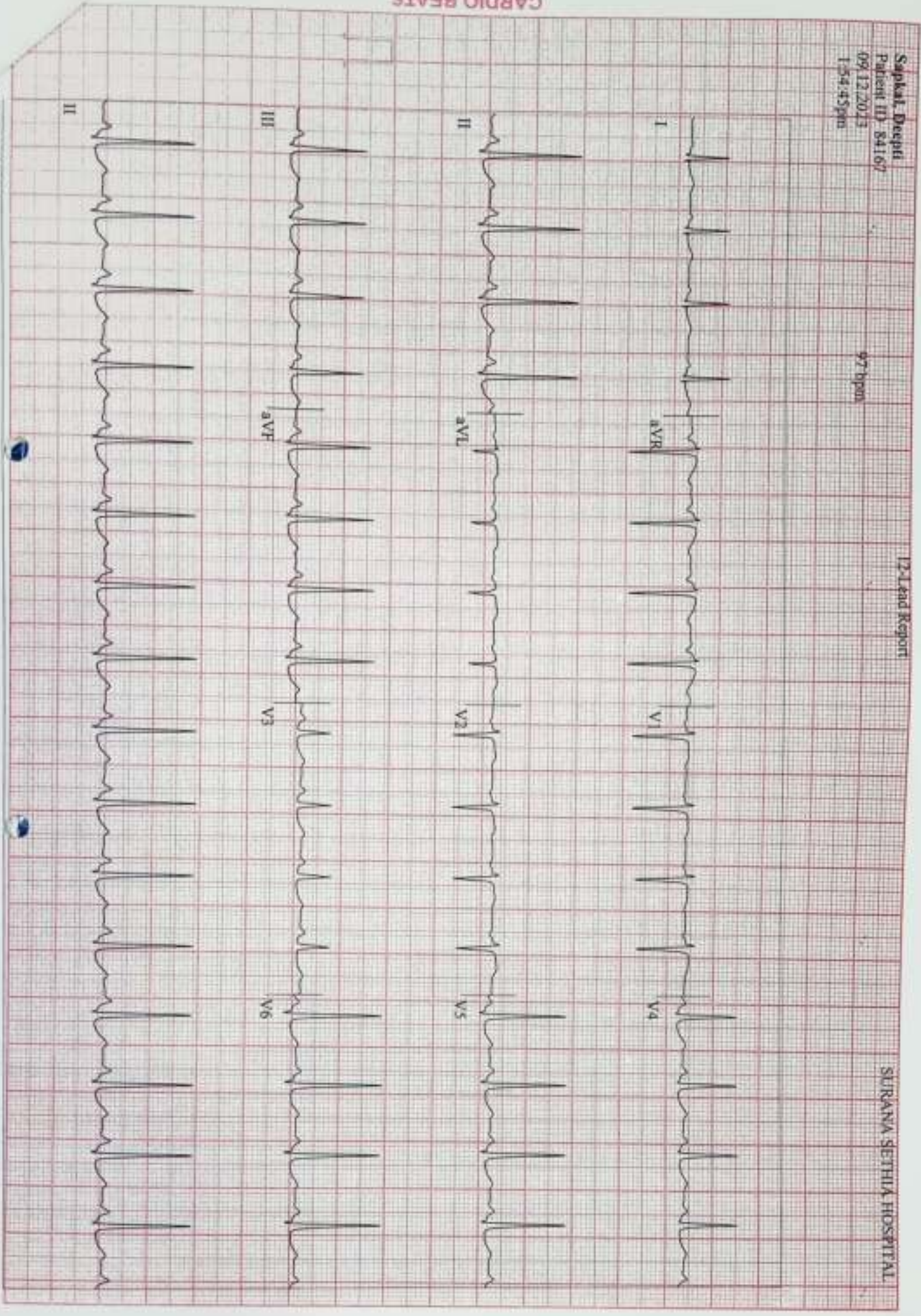

10s08 V6.73 (2)  
10 mm/mV 50Hz 0.01Hz FR+ HR(II,V5)

Start of Test: 1:54:39pm

CARDIO BEATS

Sapkal, Deepthi  
Patient ID: 84167  
09/12/2023  
1:54:55pm

99 bpm  
120/70 mmHg

PRETEST  
SUPINE  
00:10

BRUCE  
0:0 mph  
0:0 %

12-Lead Report

SURANA SETHIA HOSPITAL

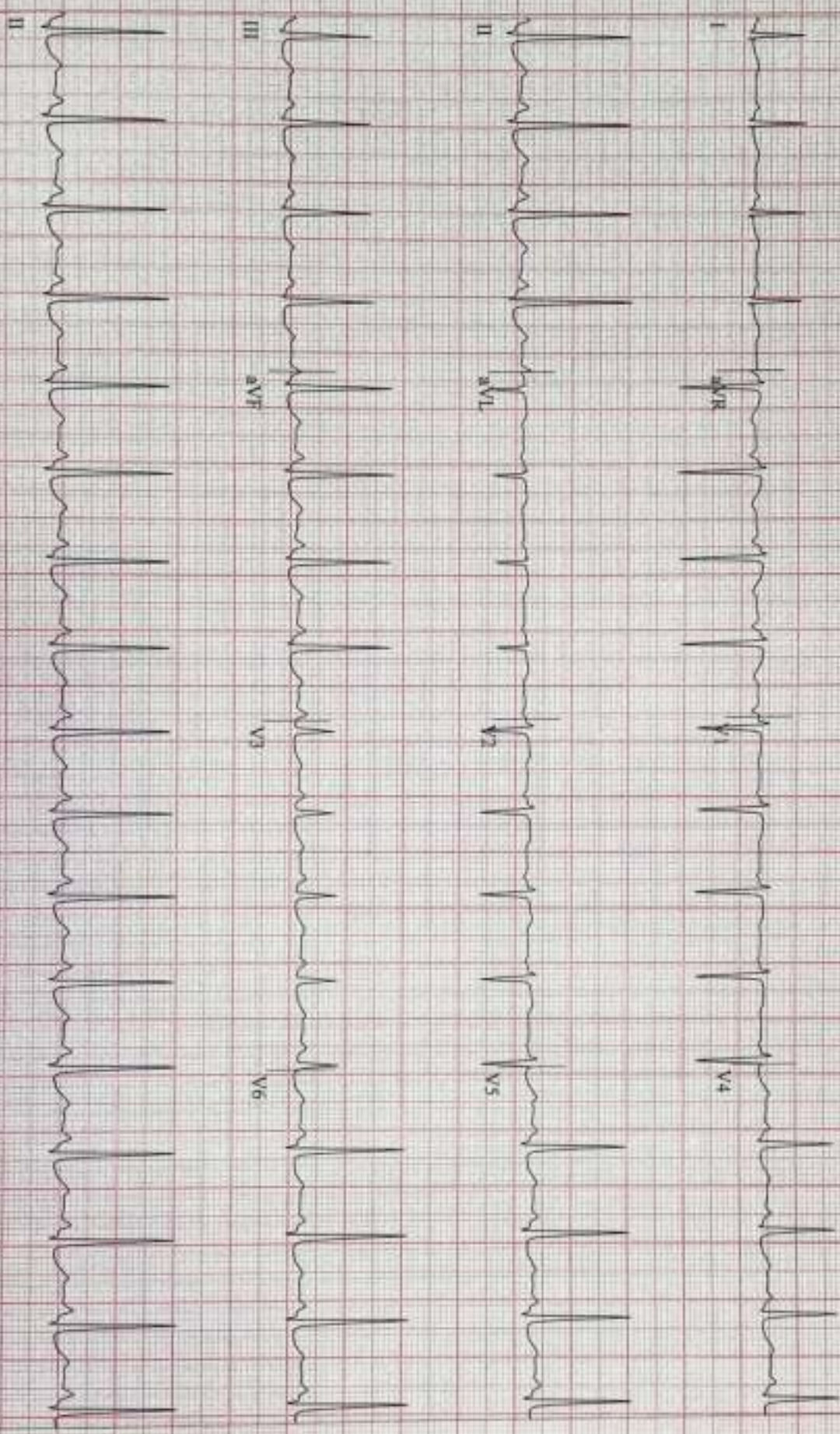

MedSoft V6.73 (2)  
QuantumV 50Hz 0.01Hz FR+ HR(II V5)

Start of Test: 1:54:39pm

Page 2

CARDIO BEATS

Sapkal, Deepu  
Patient ID: 84167  
09/12/2023  
1:55:05pm

100 bpm  
120/70 mmHg

12-Lead Report  
PRETEST  
STANDINGS  
00-20

DRUCE  
4.0 mph  
0.0 %

SURANA SETHIA HOSPITAL

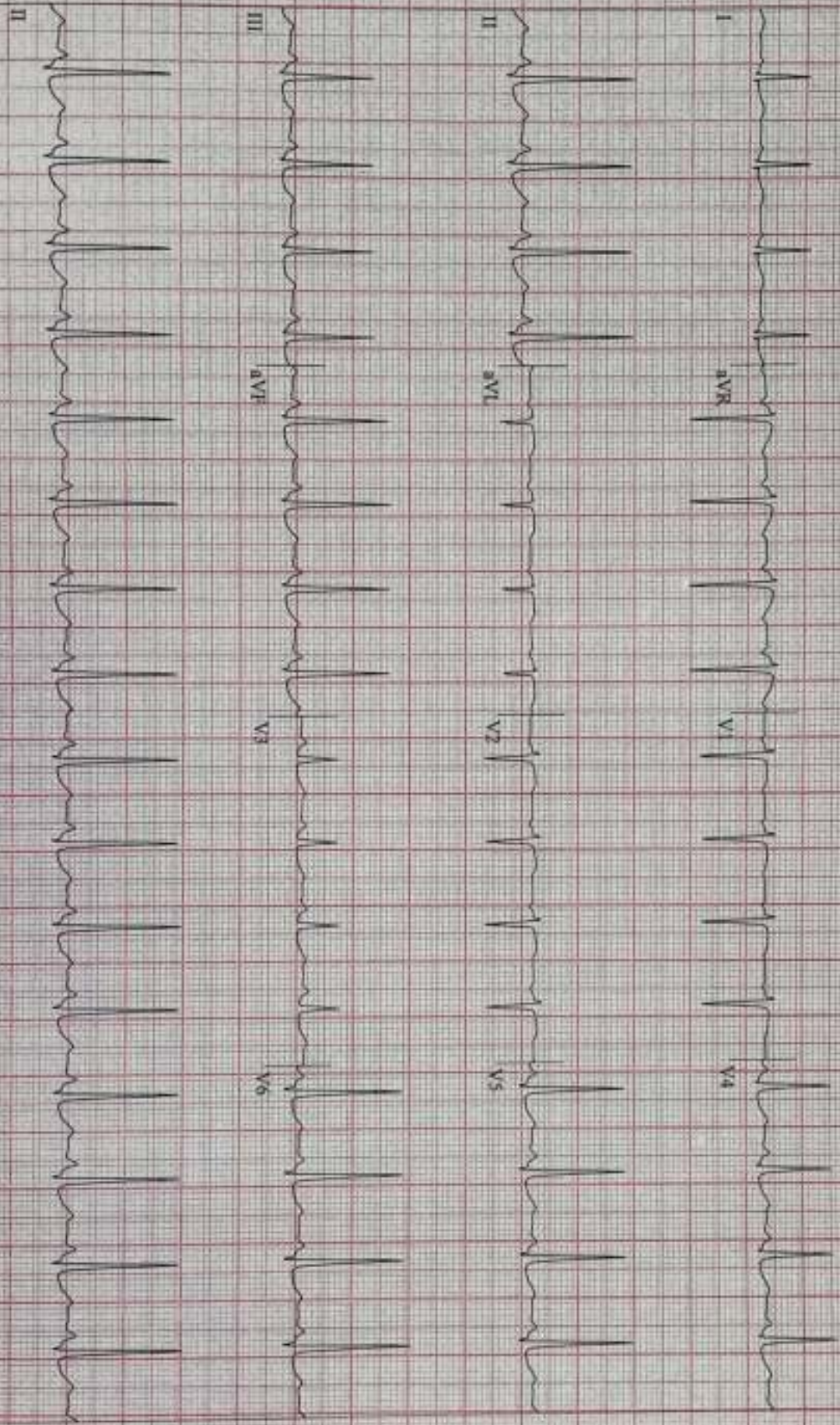

HoSoft V6.73 (2)  
10 mm/mV 50Hz 0.01Hz FRF+ HR(1, V5)

Start of Test: 1:54:39pm  
Start of Lead: 1:54:39pm

Sapkai, Deepthi  
Patient ID: 84167  
09/12/2023  
1:55:15pm

100 bpm  
24/70 mmHg

PROTEST  
HYPERV.  
00:30

BRUCE  
0.0 mph  
0.0 %

CARDIO BEATS

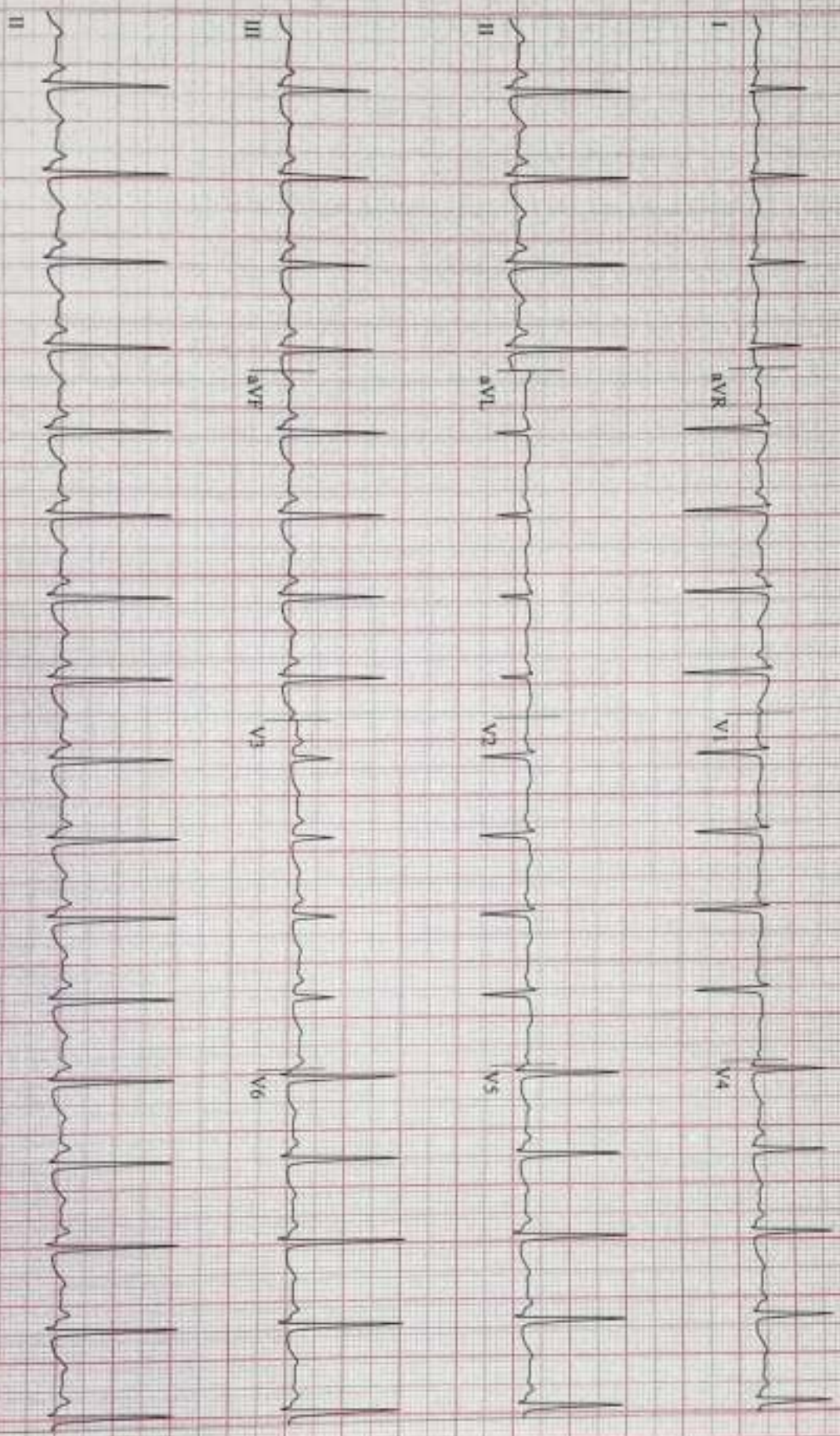

alsoSoft V6.73 (2)  
10 mm/mV 50Hz 0.01Hz FRF+ HR(II,V5)

Start of Test: 1:54:39pm  
Start of Test: 1:54:39pm

CARDIO BEATS

Sapkal, Deepthi  
Patient ID: 84167  
09.12.2023  
1:55:26pm

102 bpm  
120/70 mmHg

12-Lead Report  
PRETEST  
WARRM-CP  
90-41

BRUCE  
0.0 mph  
0.0 %

SURANA SETHIA HOSPITAL

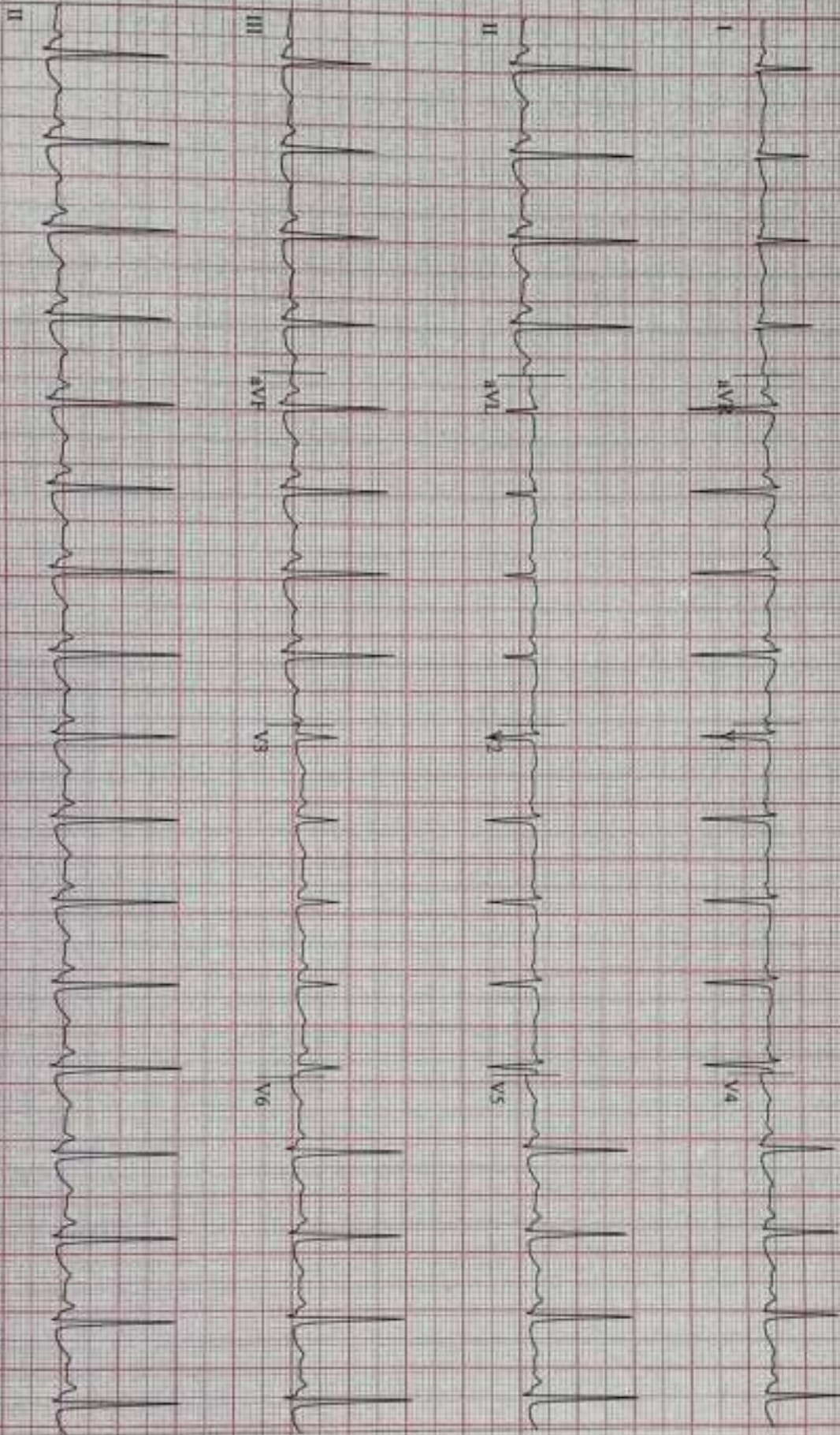

Soft V6.73 (2)  
aVR - rPR, HR/TV V5

Start of Test: 1:54:39pm

Page 5



CARDIO BEATS

Sapkal, Deepthi  
Patient ID: 84167  
09.12.2023  
1:58:18pm

131 bpm  
130/80 mmHg

Linked Medications  
EXERCISE  
STAGE 1  
02:30

EXERCISE  
1.7 mph  
0.0 %

SURANA SETHIA HOSPITAL

Lead  
ST Level (mm)  
ST Slope (mV/s)

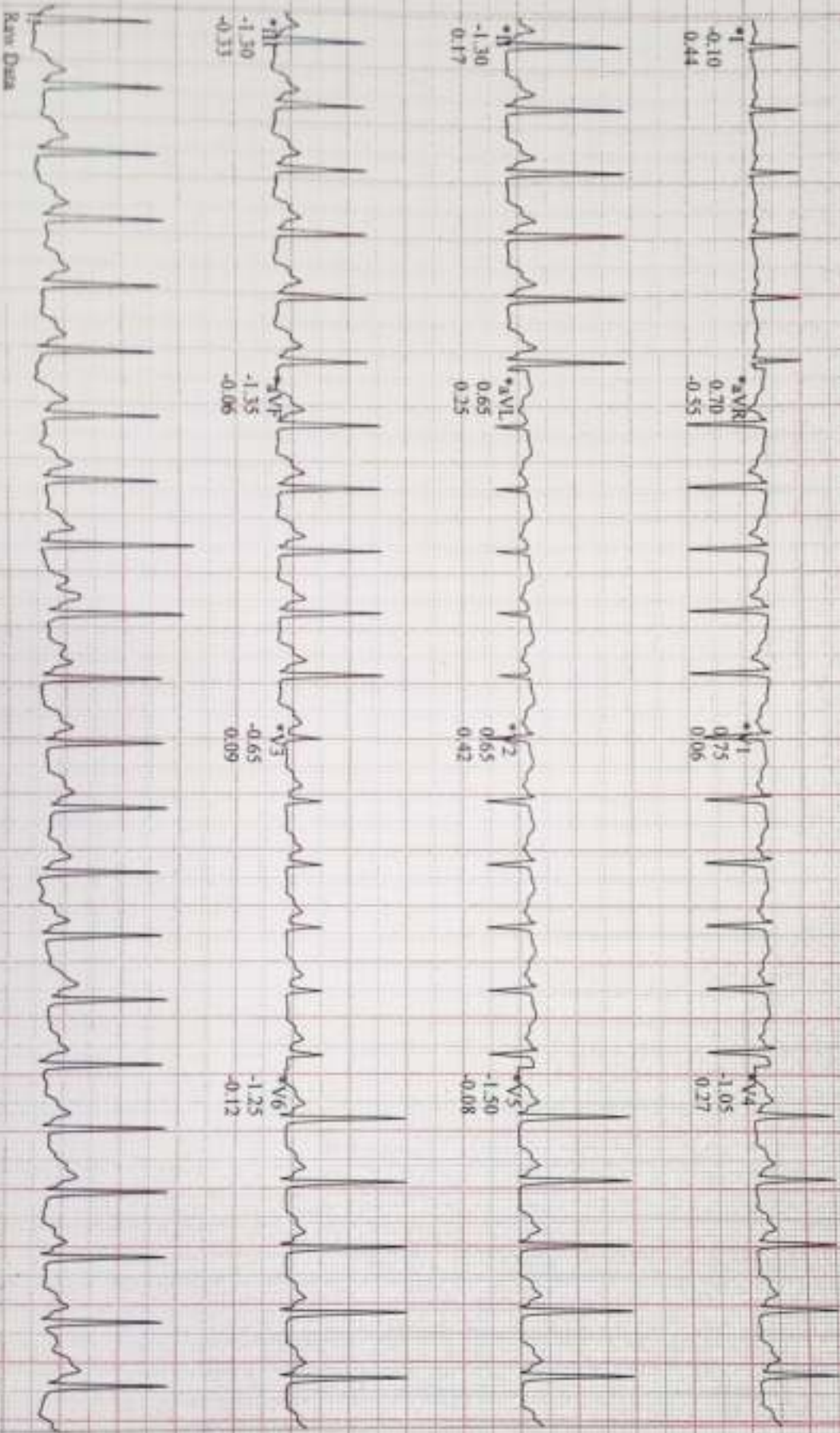

Raw Data

\*Computer Synthesized Rhythms

60Sec V6 V1 (2)  
40 mm V 50Hz 0.01Hz FRF HRQL V51

Start of Test: 1:54:39pm

CARDIO BEATS

Sapkal, Deepali  
Patient ID: 84167  
09/12/2023  
2:01:18pm

ST bpm  
140/80 mmHg

EXERCISE  
STAGE 2  
05:50

BRUCE  
2.5 mph  
12.0 %

Linked Medians

SURANA SEHILIA HOSPITAL

Lead  
ST Level (mm)  
ST Slope (mV/s)

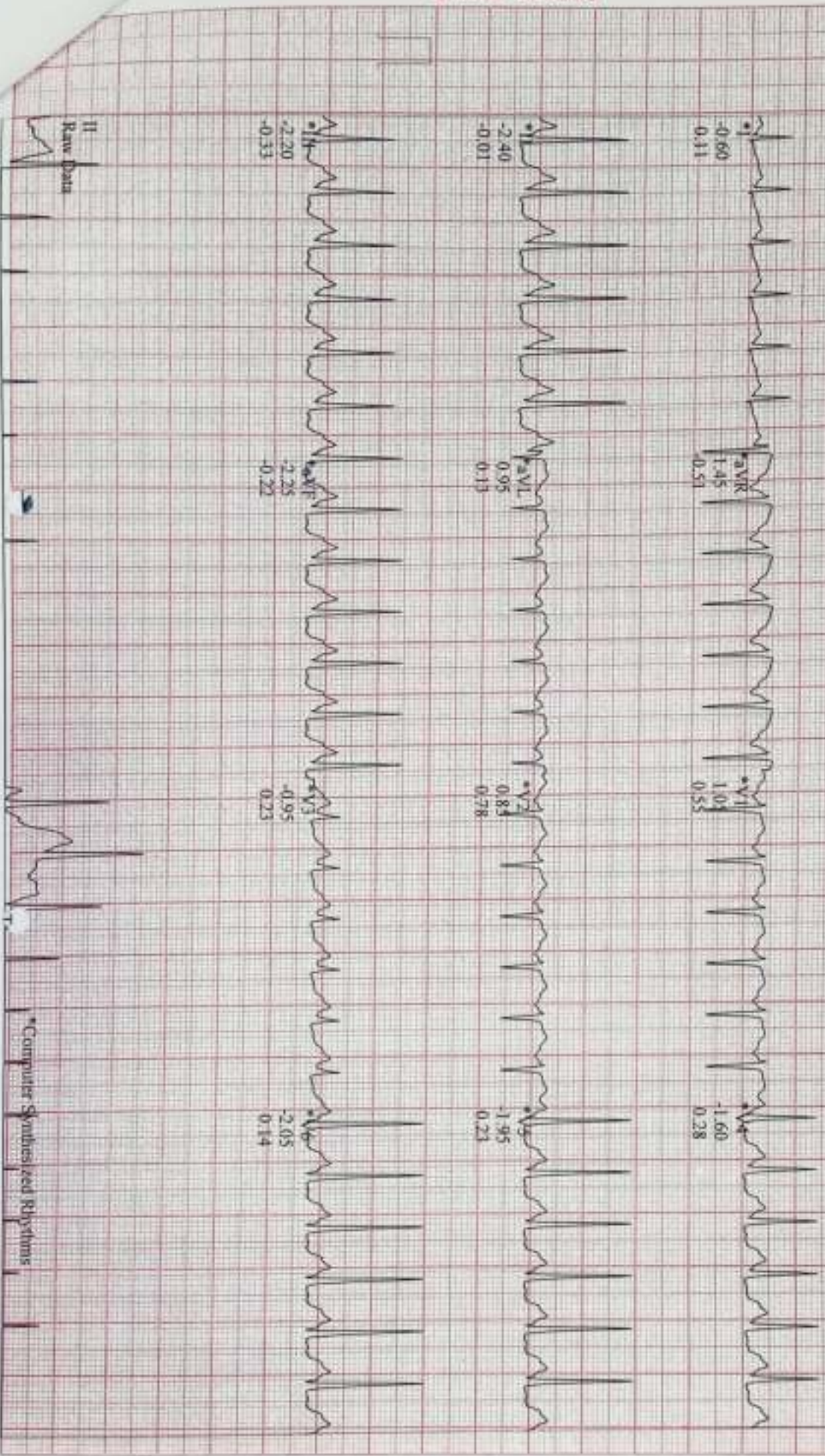

II  
Raw Data

MedSoft V6.73 (2)  
10 mm/mV 50Hz 0.01Hz FRT+ HR(V6.V5)

Start of Test: 1:54:39pm

\*Computer Synthesized Rhythms

Sajal Deepa  
Patient ID 84167  
09.12.2023  
2:02:27pm

166 bpm  
150.80 mmHg

12-Lead Report  
EXERCISE  
STAGE 3  
06:53

BRUCE  
3.4 mph  
14.0 %

SURANA SETHIA HOSPITAL

CARDIO BEATS

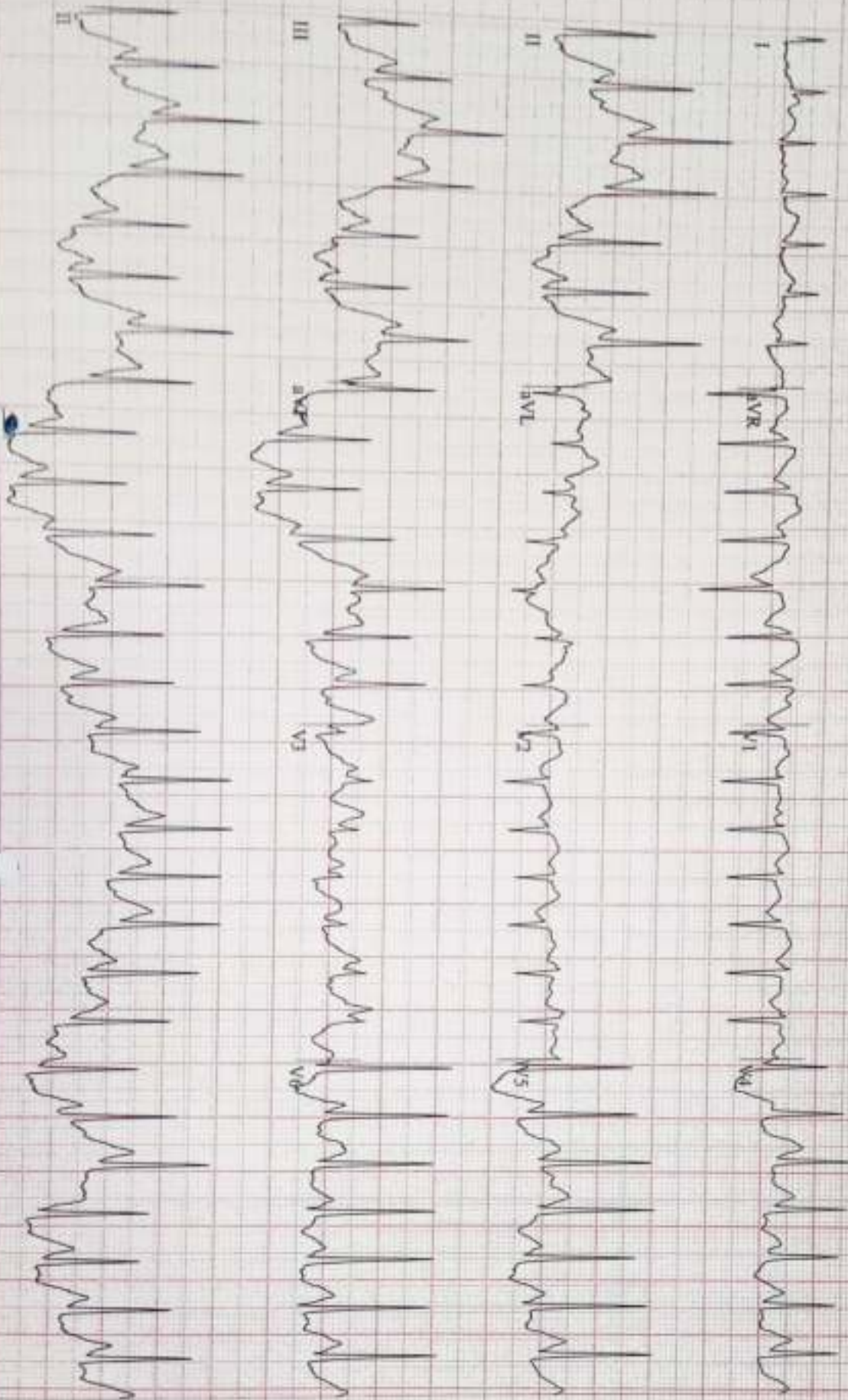

CARDIO BEATS

Sapkal, Deepid  
Patient ID: 84167  
09.12.2023  
2:02:32pm

169 bpm  
150/80 mmHg

RECOVERY  
01  
00103

DRUGS  
0.6 mg/kg  
0.0 %

12-lead Report

SURANA SURANA HOSPITAL

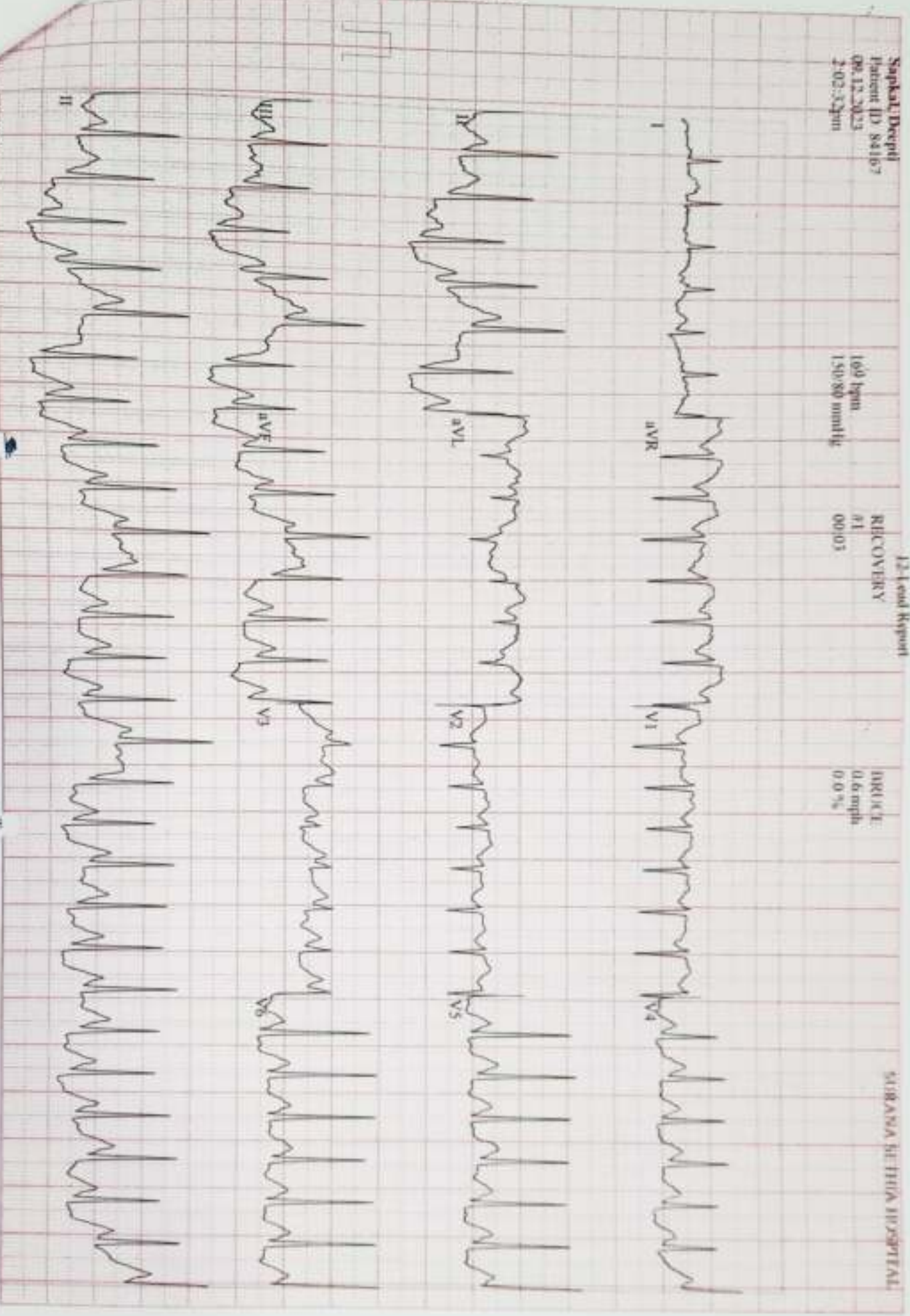

cardiosoft V6.73 (2)  
10 mm/mV 50Hz 0.01Hz FR+ HR(V5,V6)

Start of Test: 1:54:39pm

CARDIO BEATS

Septimal, Deepthi  
Patient ID: 86167  
09/12/2023  
2:03:14pm

150 bpm  
150:80 mmHg

Linked Medications:  
RECOVERY #1  
00:50

BRUCE  
0:07 mph  
0:0:56

SURANA SETHIA HOSPITAL

Lead  
ST Level (mm)  
ST Slope (mV/s)

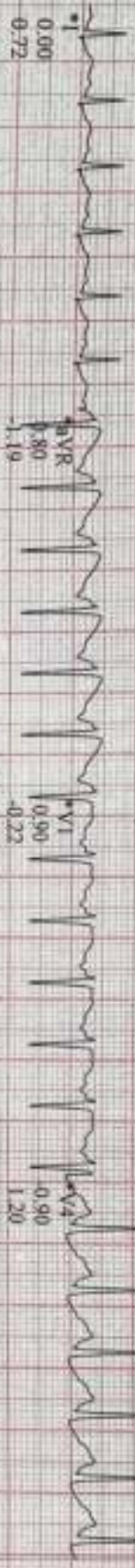

aVR  
-1.19

V1  
-0.22

V4  
-0.90  
1.20

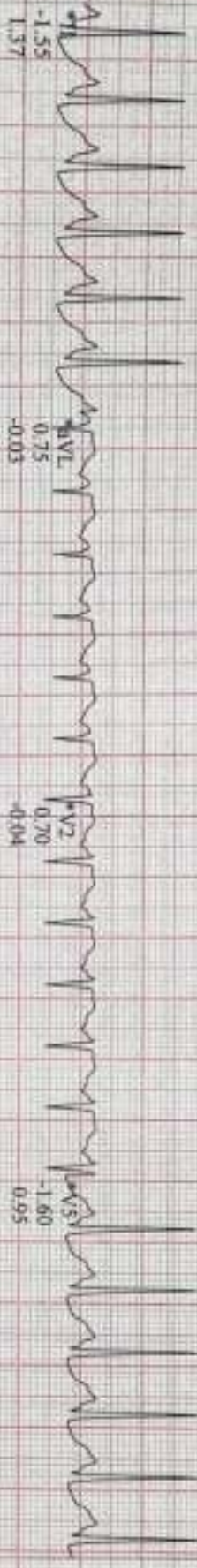

aVL  
0.75  
-0.03

V2  
0.70  
-0.04

V5  
-1.60  
0.95

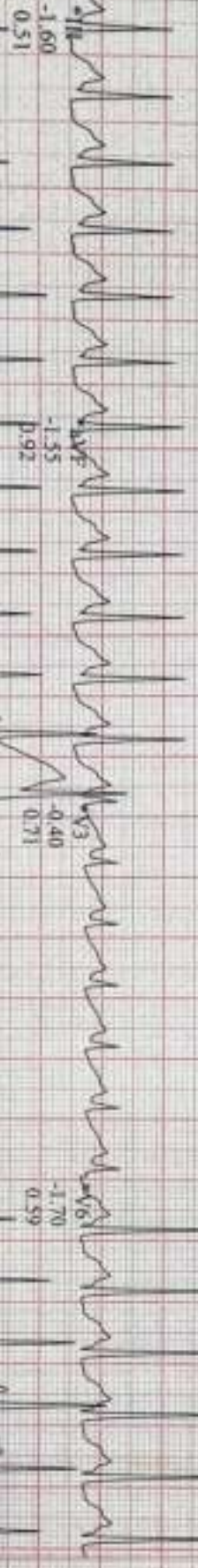

aVF  
-1.55  
0.92

V3  
-0.40  
0.71

V6  
-1.70  
0.59

II  
Raw Data

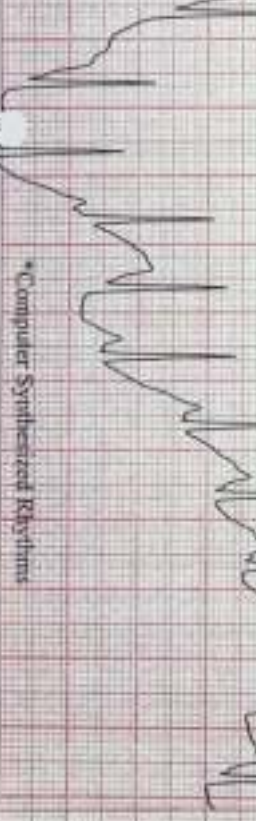

\*Computer Synthesized Rhythms

CARDIO BEATS

Sarkal, Deepthi  
 Patient ID: 84167  
 09.12.2023  
 2:05:14pm

121 bpm  
 130/80 mmHg

Linked Medians  
 RECOVERY #1  
 02:50

BRUCE  
 0.0 mph  
 0.0%

SURANA SETHIA HOSPITAL

Lead  
 ST Level (mm)  
 ST Slope (mV/s)

-0.20  
 0.30

-0.69  
 0.65  
 0.50

-0.03  
 0.55

-0.65  
 0.41

-0.85  
 0.76

-0.21  
 0.50

0.30  
 0.55

-1.10  
 0.28

-0.75  
 0.36

-0.80  
 0.55

0.00  
 0.61

-1.25  
 -0.11

II  
 Rgt Dura

CardioSoft V6.73 (2)  
 10 mm/mV 50Hz 0.01Hz FRF+ HR(V1,V2)

Start of Test: 1:54:39pm  
 Start of Test: 1:54:39pm

\*Computer Synthesized Rhythm\*

CARDIO BEATS

Siddhal Deepthi  
Patient ID: 84167  
09/11/2003  
2:06:14pm

118 bpm

Linked Medians  
RECOVERY #1  
03:50

BRUCE  
0.0 mph  
0.0 %

SURANA SETHIA HOSPITAL

Lead  
ST Level (mm)  
ST Slope (mV/s)

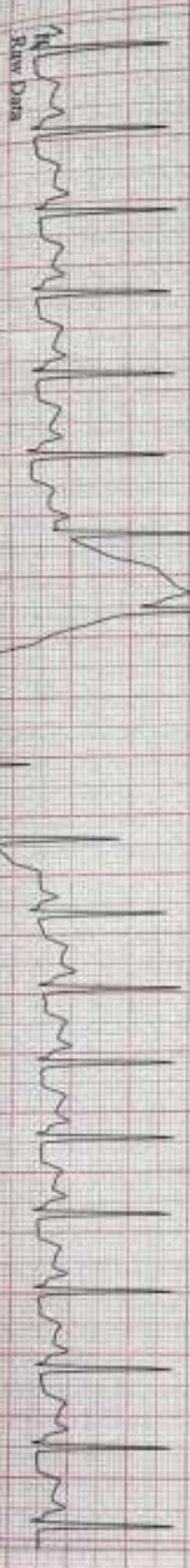
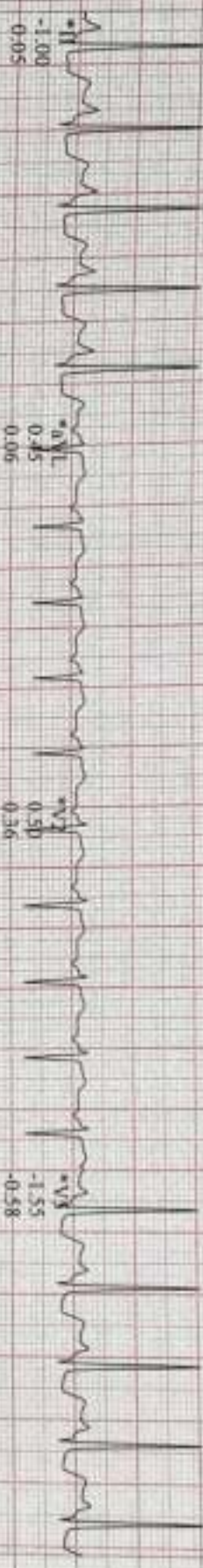
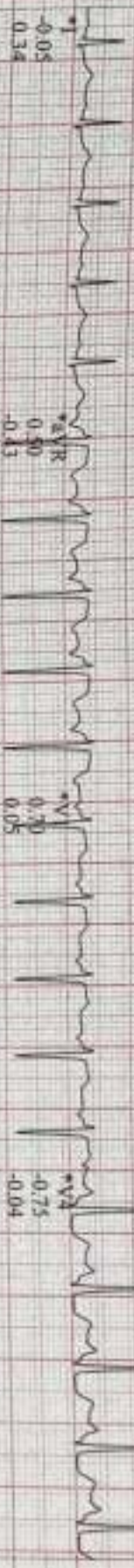

Raw Data

\*Computer Synthesized Rhythms

Philips V6.73 (2)  
10 mm/mV 50Hz 0.01Hz FRF+ HR(V1-V2)

Start of Test: 1:54:39pm



NABH PRE ACCREDITATION  
ENTRY LEVEL HOSPITAL  
PEH-2018-0537



**SURANA SETHIA HOSPITAL  
AND RESEARCH CENTRE  
CHARITABLE**

Chembur | Malad | Bhiwandi | Navi Mumbai

Patient Name : MRS. SAPKAL DEEPTI RAGHUNATH	IP / OP No : 1137699
Ordered Loc : Hospital clinic	Gender : Female Age : 37 Y 0 M 13 D
Referred By : Dr.Bank Of Baroda	Vch No : 1397604
Class : OPD	Received Dt : 09-Dec-2023 13:57
Current Loc :	Reported On : 09-Dec-2023 16:29
Accession No : 23021993	Sample No : 23054833

**COMPLETE HEAMOGRAM (C.B.C.)**

<u>TEST DESCRIPTION</u>	<u>OBSERVED VALUE</u>	<u>REFERENCE RANGE</u>	<u>UNITS</u>
Haemoglobin	12.80	11.50 - 16.00	gm/dL
R.B.C.	4.70	4.00 - 6.00	Mill/C.mm
P.C.V.	39.20	37.00 - 47.00	%
M.C.V.	83.40	78.00 - 100.00	fL
M.C.H.	27.23	27.00 - 31.00	pg
M.C.H.C.	32.65	32.00 - 36.00	%
RDW	13.8	11.0 - 15.0	%
Total W.B.C. Count	9500	4000 - 11000	/C.mm
<b><u>DIFFERENTIAL COUNT</u></b>			
Neutrophils	69	40 - 75	%
Eosinophils	2	1 - 6	%
Basophils	0	0 - 1	%
Lymphocytes	28	20 - 45	%
Monocytes	1	1 - 10	%
WBC MORPHOLOGY	Normal		
RBC MORPHOLOGY	Normal		
PLATELET COUNT	340	150 - 450	10 <sup>3</sup> /ul
PLATELETS	Adequate		

\*\* END OF REPORT \*\*

Checked By

Provisional

Authorized By Technician

Printed By : SSSL on 09/12/2023 04:29:19PM

Dr. Pragati Pote  
MB, DPB,  
(Path & Bact)

A Social Venture of

**SURANA CHARITABLE TRUST**

Regd. No. E 15635 With Charity Commissioner Mumbai

Income Exemption No. DIT (E) / MC / 80G / 524 / 2009 - 10. 12-A Registration No. TR/31324.

Sumannagar, Sion Trombay Road, Chembur, Mumbai - 400071 **Tel. : 022-3378 3378**

Email: info@suranasethiahospital.in Web. : www.suranasethiahospital.com





NABH PRE ACCREDITATION  
ENTRY LEVEL HOSPITAL  
PEH-2018-0537



**SURANA SETHIA HOSPITAL  
AND RESEARCH CENTRE  
CHARITABLE**

Chembur | Malad | Bhiwandi | Navi Mumbai

Patient Name : MRS. SAPKAL DEEPTI RAGHUNATH  
Ordered Loc : Hospital clinic  
Referred By : Dr. Bank Of Baroda  
Class : OPD  
Current Loc :  
Accession No : 23021993

IP / OP No : 1137699  
Gender : Female Age :37 Y 0 M 13 D  
Vch No : 1397604  
Received Dt : 09-Dec-2023 13:57  
Reported On : 09-Dec-2023 16:29  
Sample No : 23054831

**BLOOD GROUP & RH TYPE**

TEST DESCRIPTION

OBSERVED VALUE

REFERENCE RANGE/UNITS

BLOOD GROUP & RH TYPE

ABO Group

"B"

Rh Factor

POSITIVE

\*\* END OF REPORT \*\*

Checked By

Provisional

Authorized By Technician

Printed By : SSSL on 09/12/2023 04:29:35PM

Dr. Pragati Pote  
MB, DPB,  
(Path & Bact)

A Social Venture of

**SURANA CHARITABLE TRUST**

Regd. No. E 15635 With Charity Commissioner Mumbai  
Income Exemption No. DIT (E) / MC / 80G / 524 /2009 - 10. 12-A Registration No. TR/31324.  
Sumannagar, Sion Trombay Road, Chembur, Mumbai - 400071 **Tel. : 022-3378 3378**  
Email: info@suranasethiahospital.in Web : www.suranasethiahospital.com



NABH PRE ACCREDITATION  
ENTRY LEVEL HOSPITAL  
PEH-2018-0537



**SURANA SETHIA HOSPITAL  
AND RESEARCH CENTRE  
CHARITABLE**

Chembur | Malad | Bhiwandi | Navi Mumbai

Patient Name : MRS. SAPKAL DEEPTI RAGHUNATH	IP / OP No : 1137699
Ordered Loc : Hospital clinic	Gender : Female Age : 37 Y 0 M 13 D
Referred By : Dr.Bank Of Baroda	Vch No : 1397604
Class : OPD	Received Dt : 09-Dec-2023 13:57
Current Loc :	Reported On : 09-Dec-2023 16:29
Accession No : 23021993	Sample No : 23054830

**ESR**

<u>TEST DESCRIPTION</u>	<u>OBSERVED VALUE</u>	<u>REFERENCE RANGE</u>	<u>UNITS</u>
ESR (Erythrocyte Sedimentation Rate)	45	1 - 20	mm/hr

\*\* END OF REPORT \*\*

Checked By

Provisional

Authorized By Technician

Printed By : SSSL on 09/12/2023 04:29:53PM

Dr. Pragati Pote  
MB, DPB,  
(Path & Bact)

A Social Venture of

**SURANA CHARITABLE TRUST**

Regd. No. E 15635 With Charity Commissioner Mumbai

Income Exemption No. DIT (E) / MC / 80G / 524 / 2009 - 10. 12-A Registration No. TR/31324.

Sumannagar, Sion Trombay Road, Chembur, Mumbai - 400071 **Tel. : 022-3378 3378**

Email: [info@suranasethiahospital.in](mailto:info@suranasethiahospital.in) Web : [www.suranasethiahospital.com](http://www.suranasethiahospital.com)



NABH PRE ACCREDITATION  
ENTRY LEVEL HOSPITAL  
PEH-2018-0537



**SURANA SETHIA HOSPITAL  
AND RESEARCH CENTRE  
CHARITABLE**

Chembur | Malad | Bhiwandi | Navi Mumbai

Patient Name : MRS. SAPKAL DEEPTI RAGHUNATH	IP / OP No : 1137699
Ordered Loc : Hospital clinic	Gender : Female Age : 37 Y 0 M 13 D
Referred By : Dr. Bank Of Baroda	Vch No : 1397604
Class : OPD	Received Dt : 09-Dec-2023 13:57
Current Loc :	Reported On : 09-Dec-2023 16:31
Accession No : 23021993	Sample No : 23054835

**RENAL FUNCTION TEST**

TEST DESCRIPTION	OBSERVED VALUE	REFERENCE RANGE	UNITS
BUN	11.0	8.0 - 21.0	mg/dl
Uric Acid	4.2	3.5 - 7.2	mg/dl
Sodium [Na+]	139	135 - 155	mmol/L
Potassium [K+]	4.0	3.6 - 5.5	mmol/L
Chloride [Cl-]	102	96 - 108	mmol/L
Calcium	9.6	8.4 - 10.2	mg/dl
Phosphorus	3.3	2.5 - 4.5	mg/dl
Serum Alkaline Phosphates	72.0	28.0 - 111.0	IU/L
Serum Proteins Total	6.2	6.0 - 8.2	gm%
Serum Albumin	3.8	3.0 - 5.0	gm%
Serum Globulin	2.40	1.90 - 3.50	gm%
Albumin : Globulin Ratio	1.58	0.90 - 2.00	gm%
Serum Creatinine	0.8	0.5 - 1.5	mg/dl

\*\* END OF REPORT \*\*

Checked By

Provisional

Authorized By Technician

Printed By : SSSL on 09/12/2023 04:31 42PM

Dr. Pragati Pote  
MB, DPB,  
(Path & Bact)

A Social Venture of

**SURANA CHARITABLE TRUST**

Regd. No. E 15635 With Charity Commissioner Mumbai

Income Exemption No. DIT (E) / MC / 80G / 524 / 2009 - 10. 12-A Registration No. TR/31324.

Sumannagar, Slon Trombay Road, Chembur, Mumbai - 400071 **Tel. : 022-3378 3378**

Email: info@suranasethiahospital.in Web: www.suranasethiahospital.com



NABH PRE ACCREDITATION  
ENTRY LEVEL HOSPITAL  
PEH-2018-0537



**SURANA SETHIA HOSPITAL  
AND RESEARCH CENTRE  
CHARITABLE**

Chembur | Malad | Bhivwadi | Navi Mumbai

Patient Name : MRS. SAPKAL DEEPTI RAGHUNATH  
Ordered Loc : Hospital clinic  
Referred By : Dr.Bank Of Baroda  
Class : OPD  
Current Loc :  
Accession No : 23021993

IP / OP No : 1137699  
Gender : Female Age : 37 Y 0 M 13 D  
Vch No : 1397604  
Received Dt : 09-Dec-2023 13:57  
Reported On : 09-Dec-2023 16:31  
Sample No : 23054835

### LIVER FUNCTION TEST

<u>TEST DESCRIPTION</u>	<u>OBSERVED VALUE</u>	<u>REFERENCE RANGE</u>	<u>UNITS</u>
Total Bilirubin	0.5	0.1 - 1.2	mg/dl
Conjugated (Direct) Bilirubin	0.2	0.0 - 0.3	mg/dl
Unconjugated (Indirect) Bilirubin	0.3	0.1 - 1.0	mg/dL
SGOT	21.0	15.0 - 46.0	U/L
SGPT	31.0	13.0 - 69.0	U/L
Serum Alkaline Phosphates	72.0	28.0 - 111.0	IU/L
Serum Proteins Total	6.2	6.0 - 8.2	gm%
Serum Albumin	3.8	3.0 - 5.0	gm%
Serum Globulin	2.40	1.90 - 3.50	gm%
Albumin : Globulin Ratio	1.58	0.90 - 2.00	gm%
Serum Creatinine	0.8	0.5 - 1.5	mg/dl
G. G. T. P	30.0	0.0 - 45.0	IU/L

\*\* END OF REPORT \*\*

Checked By

Provisional

Authorized By Technician

Printed By : SSSL on 09/12/2023 04:31:42PM

Dr. Pragati Pote  
MB, DPB,  
(Path & Bact)

A Social Venture of

**SURANA CHARITABLE TRUST**

Regd. No. E 15635 With Charity Commissioner Mumbai

Income Exemption No. DIT (E) / MC / 80G / 524 / 2009 - 10. 12-A Registration No. TR/31324.

Sumannagar, Sion Trombay Road, Chembur, Mumbai - 400071 **Tel. : 022-3378 3378**

Email: info@suranasethiahospital.in Web : www.suranasethiahospital.com



NABH PRE ACCREDITATION  
ENTRY LEVEL HOSPITAL  
PEH-2018-0537



**SURANA SETHIA HOSPITAL  
AND RESEARCH CENTRE  
CHARITABLE**

Chembur | Malad | Bhivand | New Mumbai

Patient Name : MRS. SAPKAL DEEPTI RAGHUNATH	IP / OP No : 1137699
Ordered Loc : Hospital clinic	Gender : Female Age : 37 Y 0 M 13 D
Referred By : Dr.Bank Of Baroda	Vch No : 1397604
Class : OPD	Received Dt : 09-Dec-2023 13:57
Current Loc :	Reported On : 09-Dec-2023 16:31
Accession No : 23021993	Sample No : 23054835

**LIPID PROFILE**

<u>TEST DESCRIPTION</u>	<u>OBSERVED VALUE</u>	<u>REFERENCE RANGE/UNITS</u>
Total Cholesterol	203	150 - 250 mg%
Triglycerides	98	35 - 160 mg%
HDL Cholesterol	33	30 - 70 mg%
VLDL Cholesterol	19.60	7.00 - 35.00 mg%
LDL Cholesterol	150.40	108.00 - 145.00 mg%
LDL/HDL Ratio	4.56	1.10 - 3.90
TC/HDL CHOL Ratio	6.15	3.50 - 5.00

\*\* END OF REPORT \*\*

*[Signature]*  
Checked By

Authorized By Technician

Provisional Printed By: SSSL on 09/12/2023 04:31:42PM

*[Signature]*  
Dr. Pragati Pole  
MB, DPE  
(Path & Bact)

A Social Venture of

**SURANA CHARITABLE TRUST**

Regd. No. E 15635 With Charity Commissioner Mumbai

Income Exemption No. DIT (E) / MC / B0G / 524 / 2009 - 10. 12-A Registration No. TR/31324.

Sumannagar, Sion Trombay Road, Chembur, Mumbai - 400071 **Tel. : 022-3378 3378**

Email: info@suranasethiahospital.in Web: www.suranasethiahospital.com



NABH PRE ACCREDITATION  
ENTRY LEVEL HOSPITAL  
PEH 2018-0537



**SURANA SETHIA HOSPITAL  
AND RESEARCH CENTRE  
CHARITABLE**

Chembur | Malad | Bhamburda | Navi Mumbai

Patient Name	MRS. SAPKAL DEEPTI RAGHUNATH	IP / OP No	: 1137699
Ordered Loc	Hospital clinic	Gender	: Female Age : 37 Y 0 M 13 D
Referred By	Dr.Bank Of Baroda	Vch No	: 1397604
Class	OPD	Received Dt	: 09-Dec-2023 13:57
Current Loc		Reported On	: 09-Dec-2023 16:31
Accession No	23021993	Sample No	: 23054835

**BLOOD SUGAR F/PP**

**TEST DESCRIPTION**

**OBSERVED VALUE**

**REFERENCE RANGE|UNITS**

Blood Sugar Fasting (FBS)	<b>128</b>	70 - 110 mg%
Urine Sugar (Fasting)	Absent	
Urine Ketone (Fasting)	Absent	

\*\* END OF REPORT \*\*

*(Signature)*  
Checked By

Authorized By Technician

*(Signature)*  
Dr. Pragati Pote  
MB, DPB,  
(Path & Bact)

Provisional Printed By : SSSL on 09/12/2023 04:31:40PM

A Social Venture of  
**SURANA CHARITABLE TRUST**

Regd. No. E 15635 With Charity Commissioner Mumbai  
Income Exemption No. DIT (E) / MC / 80G / 524 / 2009 - 10. 12-A Registration No. TR/31324.  
Sumannagar, Sion Trombay Road, Chembur, Mumbai - 400071 **Tel. : 022-3378 3378**  
Email: info@suranasethiahospital.in Web : www.suranasethiahospital.com



NABH PRE ACCREDITATION  
ENTRY LEVEL HOSPITAL  
PEH-2018-0537



**SURANA SETHIA HOSPITAL  
AND RESEARCH CENTRE  
CHARITABLE**

Chembur | Malad | Bhiwandi | Navi Mumbai

Patient Name : MRS. SAPKAL DEEPTI RAGHUNATH	IP / OP No : 1137699
Ordered Loc : Hospital clinic	Gender : Female Age : 37 Y 0 M 13 D
Referred By : Dr.Bank Of Baroda	Vch No : 1397604
Class : OPD	Received Dt : 09-Dec-2023 13:57
Current Loc :	Reported On : 09-Dec-2023 16:31
Accession No : 23021993	Sample No : 23054834

**BLOOD SUGAR F/PP**

<u>TEST DESCRIPTION</u>	<u>OBSERVED VALUE</u>	<u>REFERENCE RANGE</u> UNITS
Blood Sugar Post Prandial (PPBS)	219	70 - 140 mg/dl
Urine Sugar (PP)	PRESENT (+++)	
Urine Ketone (PP)	Absent	
METHOD GLUCOSE OXIDASE PEROXIDASE (GOD /POD)		

\*\* END OF REPORT \*\*

*[Signature]*  
Checked By

Authorized By Technician

*[Signature]*  
Dr. Pragati Pote  
MB, DPB,  
(Path & Bact)

Provisional Printed By: SSSL on 09/12/2023 04:31:55PM

A Social Venture of  
**SURANA CHARITABLE TRUST**

Regd. No. E 15635 With Chanty Commissioner Mumbai  
Income Exemption No. DIT (E) / MC / 80G / 524 /2009 - 10, 12-A Registration No. TR/31324  
Sumannagar, Sion Trombay Road, Chembur, Mumbai - 400071 **Tel. : 022-3378 3378**  
Email: info@suranasethiahospital.in Web : www.suranasethiahospital.com



Patient Name : MRS. SAPKAL DEEPTI RAGHUNATH	IP / OP No : 1137699
Ordered Loc : Hospital clinic	Gender : Female Age : 37 Y 0 M 13 D
Referred By : Dr.Bank Of Baroda	Vch No : 1397604
Class : OPD	Received Dt : 09-Dec-2023 13:57
Current Loc :	Reported On : 09-Dec-2023 16:32
Accession No : 23021993	Sample No : 23054829

**URINE ANALYSIS**

<u>TEST DESCRIPTION</u>	<u>OBSERVED VALUE</u>	<u>REFERENCE RANGE\UNITS</u>
<b><u>PHYSICAL EXAMINATION</u></b>		
Quantity	20 ml	
Colour	Pale yellow	
Appearance	Clear	
Deposit	Absent	
Reaction [PH]	Acidic	
Specific Gravity	1.005	
<b><u>CHEMICAL EXAMINATION</u></b>		
Urine Albumin	Absent	
Sugar	Absent	
Ketone Bodies	Absent	
Occult Blood	Absent	
Bile Pigment	Absent	
Bile Salt	Absent	
<b><u>MICROSCOPIC EXAMINATION</u></b>		
Red Blood Cells	Absent	00-02
Pus Cells	2 - 3	00-02 / hpf
Epithelial Cells	1 - 2	00-02 / hpf
Casts	Absent	
Crystals	Absent	
Spermatozoa	Absent	
Trichomonas Vaginalis	Absent	
Yeast Cells	Absent	
Amorphous Deposits	Absent	
Bacteria	Absent	

\*\* END OF REPORT \*\*

Checked By  
Provisional

Authorized By Technician

*Pote*  
Dr. Pragati Pote  
MB, DPB,  
(Path & Bact)

Printed By : SSSL on 09/12/2023 04:32:30PM





NABH PRE ACCREDITATION  
ENTRY LEVEL HOSPITAL  
PEH-2018-0537



**SURANA SETHIA HOSPITAL  
AND RESEARCH CENTRE  
CHARITABLE**

Chembur | Malad | Bhwandri | Navi Mumbai

NAME	: MRS. DEEPTI SAPKAL	SEX	: FEMALE
AGE	: 37 YRS	ID NO.	: 1137699
REF BY	: C/O. BANK OF BARODA	DATE	: 09/12/2023

### ULTRASONOGRAPHY OF ABDOMEN AND PELVIS

#### LIVER

Liver is normal in size, shape and contour. It shows homogeneous echotexture. No abnormal parenchymal mass lesion is seen. Intra hepatic biliary radicles and portal radicles are normal.

#### PORTAL VEIN AND C.B.D

Portal vein and C.B.D are normal in course and caliber.

#### GALL BLADDER

Gall bladder is physiologically distended. Wall thickness is normal. No evidence of calculus or sludge or pericholecystic collection is seen.

#### SPLEEN

Spleen appears normal size, shape, contour and echogenicity. No abnormal parenchymal mass / lesion. Splenic vein is normal.

#### PANCREAS

Pancreas is normal in size, shape and position. It shows normal echogenicity. No focal mass lesion or calcification is seen. Pancreatic duct is not dilated.

#### KIDNEYS

Both kidneys are normal in size, shape, position and contour. Parenchymal echogenicity is normal. Cortico-medullary difference is well maintained. No abnormal mass lesion is seen. No evidence of calculus and hydronephrosis in both kidneys.

Right kidney measures 9.3 x 3.9 cm.

Left kidney measures 9.9 x 4.8 cm.

Contd 2/..

A Social Venture of

**SURANA CHARITABLE TRUST**

Regd. No. E 15635 With Charity Commissioner Mumbai

Income Exemption No. DIT (E) / MC / 80G / 524 / 2009 - 10. 12-A Registration No. TR/31324.

Sumannagar, Sion Trombay Road, Chembur, Mumbai - 400071 **Tel. : 022-3378 3378**

Email: info@suranasethiahospital.in Web: www.suranasethiahospital.com

NAME	: MRS. DEEPTI SAPKAL	SEX	: FEMALE
AGE	: 37 YRS	ID NO.	: 1137699
REF BY	: C/O. BANK OF BARODA	DATE	: 09/12/2023

:2:

**AORTA AND RETROPERITONEUM**

Visualized aorta and retroperitoneal vessels are normal in course and caliber.  
No evidence of significant lymphadenopathy or free fluid.

**URINARY BLADDER**

Urinary bladder is well distended. It shows smooth wall and mucosal thickening is normal. No obvious mass lesion or calculus is seen.

**UTERUS**

Uterus is anteverted, normal in size. Myometrial echopattern is normal. No obvious focal mass lesion is seen.  
Endometrium is central, 9.6 mm in thickness.

**OVARIES**

Bilateral ovaries are normal in size and echopattern. Few small follicles are seen.  
Bilateral adnexae are clear.

No free fluid is seen in Pouch of Douglas.

**IMPRESSION:**

- No significant abnormality is detected.

  
**DR. KETAN KALASKAR**  
M.D.  
Consultant Radiologist  
KKRG

AKS DEEPTI SAPSAP

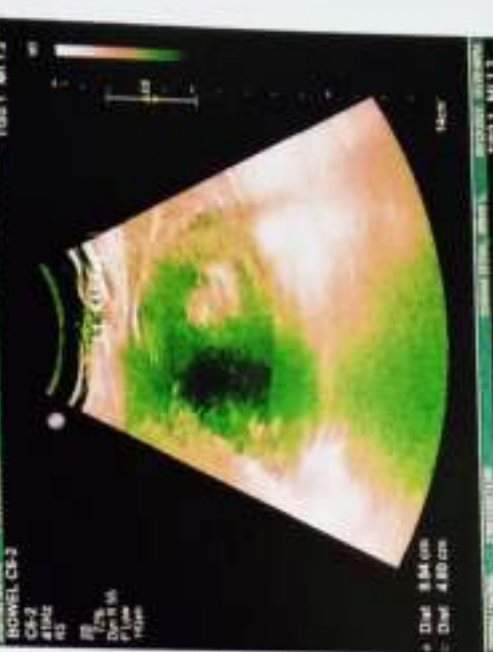
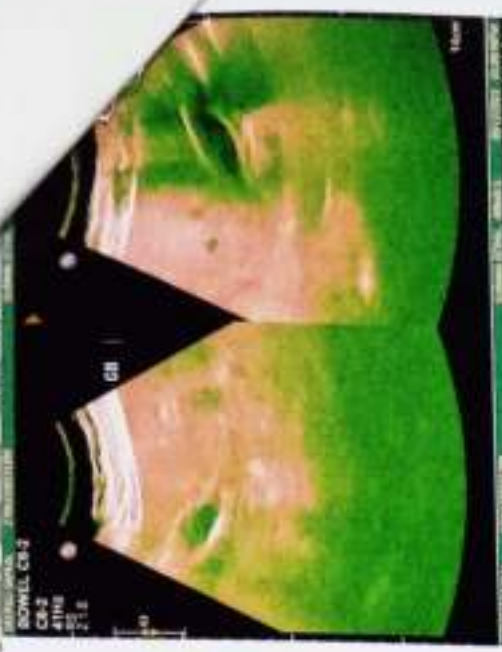
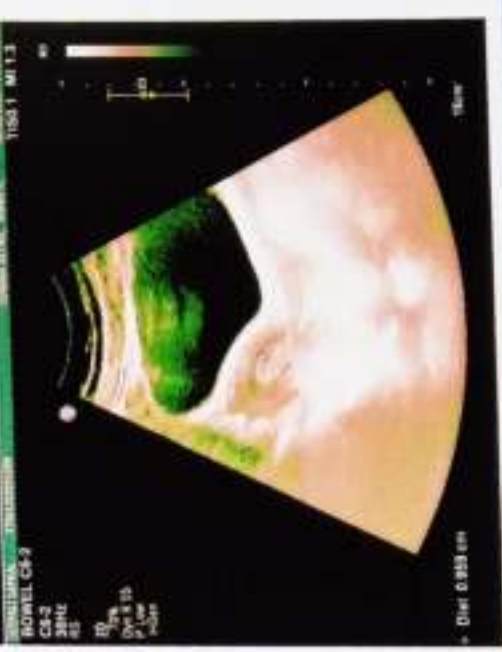
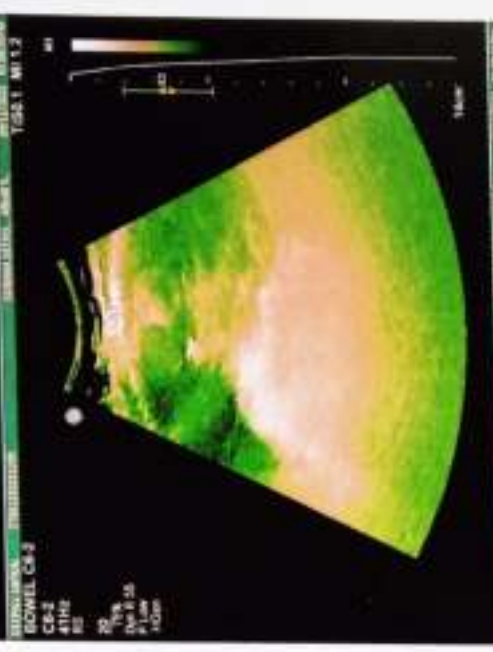
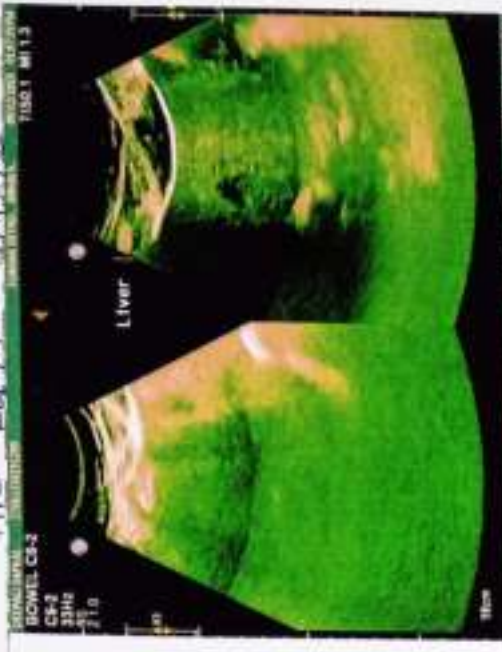
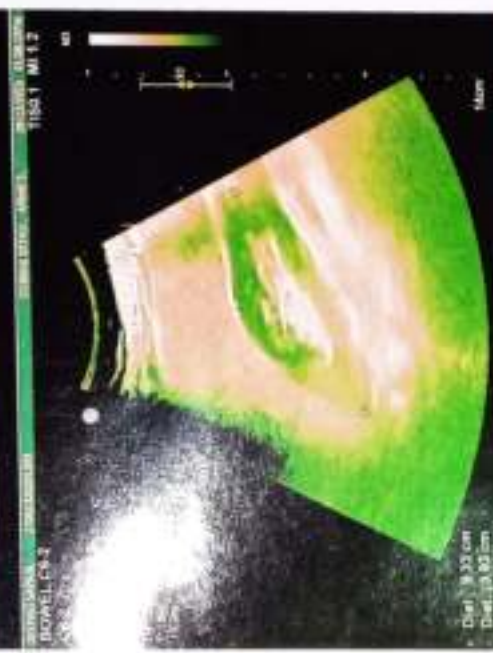
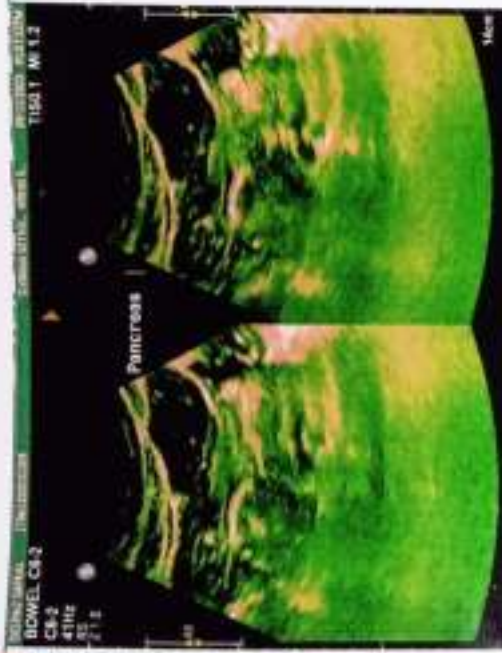



NABH PRE ACCREDITATION  
ENTRY LEVEL HOSPITAL  
PEH-2018-0537



**SURANA SETHIA HOSPITAL  
AND RESEARCH CENTRE  
CHARITABLE**

Chembur | Malad | Bhivandi | Navi Mumbai

**NAME** : SARKAL DEEPTI RAGHUNATH (37Y/F)  
**REF. BY** : MEDIWHEEL  
**TEST ASKED** : HbA1c

**SAMPLE COLLECTED AT** :  
(4000711424), SURANA SETHIA HOSPITAL, SION -  
TROMBAY ROAD, SUMAN NAGAR, CHEMBUR,  
MUMBAI, MAHARASHTRA 400071, 400071

TEST NAME	TECHNOLOGY	VALUE	UNITS
HbA1c - (HPLC)	H.P.L.C	6.3	%

**Bio. Ref. Interval :**

**Bio. Ref. Interval.: As per ADA Guidelines**

Below 5.7% : Normal  
5.7% - 6.4% : Prediabetic  
>=6.5% : Diabetic

**Guidance For Known Diabetics**

Below 6.5% : Good Control  
6.5% - 7% : Fair Control  
7.0% - 8% : Unsatisfactory Control  
>8% : Poor Control



**Method :** Fully Automated H.P.L.C method

AVERAGE BLOOD GLUCOSE (ABG)	CALCULATED	134	mg/dL
-----------------------------	------------	-----	-------

**Bio. Ref. Interval :**

90 - 120 mg/dl : Good Control  
121 - 150 mg/dl : Fair Control  
151 - 180 mg/dl : Unsatisfactory Control  
> 180 mg/dl : Poor Control

**Method :** Derived from HbA1c values

**Please correlate with clinical conditions.**

**Sample Collected on (SCT)** : 09 Dec 2023 11:00

**Sample Received on (SRT)** : 09 Dec 2023 13:29

A Social Venture of

**SURANA CHARITABLE TRUST**

Regd. No. E 15635 With Charity Commissioner Mumbai  
Income Exemption No. DIT (E) / MC / BOG / 524 / 2009 - 10. 12-A Registration No. TR/31324.  
Sumannagar, Sion Trombay Road, Chembur, Mumbai - 400071 **Tel. : 022-3378 3378**  
Email: info@suranasethiahospital.in Web : www.suranasethiahospital.com



NABH PRE ACCREDITATION  
ENTRY LEVEL HOSPITAL  
PEH-2018-0537



**SURANA SETHIA HOSPITAL  
AND RESEARCH CENTRE  
CHARITABLE**

Chembur | Malad | Bhiwandi | Navi Mumbai

NAME : SAPKAL DHEEPTI RAGHUNATH (37Y/F)  
REF. BY : MEDIWHEEL  
TEST ASKED : T3-T4-USTSH

SAMPLE COLLECTED AT :  
(4000711424), SURANA SETHIA HOSPITAL, SION - TROMBAY  
ROAD, SUMAN NAGAR, CHEMBUR, MUMBAI, MAHARASHTRA  
400071, 400071

TEST NAME	TECHNOLOGY	VALUE	UNITS	Bio. Ref. Interval.
TOTAL TRIIODOTHYRONINE (T3)	C.M.I.A	78	ng/dL	58-159
TOTAL THYROXINE (T4)	C.M.I.A	6.11	ug/dL	4.87-11.72
TSH - ULTRASENSITIVE	C.M.I.A	1.136	µIU/mL	0.35-4.94

The Biological Reference Ranges is specific to the age group. Kindly correlate clinically.

**Method :**

- T3 - Fully Automated Chemi Luminescent Microparticle Immunoassay
- T4 - Fully Automated Chemi Luminescent Microparticle Immunoassay
- TSH - Fully Automated Chemi Luminescent Microparticle Immunoassay

Pregnancy reference ranges for TSH/USTSH :

Trimester	T3 (ng/dl)	T4 (µg/dl)	TSH/USTSH (µIU/ml)
1st	83.9-196.6	4.4-11.5	0.1-2.5
2nd	86.1-217.4	4.9-12.2	0.2-3.0
3rd	79.9-186	5.1-13.2	0.3-3.5

**References :**

- Carol Devilla, C I Parhon. First Trimester Pregnancy ranges for Serum TSH and Thyroid Tumor reclassified as Benign. Acta Endocrinol. 2016; 12(2) : 242 - 243
- Kulhari K, Negi R, Kalra DK et al. Establishing Trimester specific Reference ranges for thyroid hormones in Indian women with normal pregnancy : New light through old window. Indian Journal of Contemporary medical research. 2019; 6(4)

**Disclaimer :**

Results should always be interpreted using the reference range provided by the laboratory that performed the test. Different laboratories do tests using different technologies, methods and using different reagents which may cause difference in reference ranges and hence it is recommended to interpret result with assay specific reference ranges provided in the reports. To diagnose and monitor therapy doses, it is recommended to get tested every time at the same Laboratory.

-- End of report --

Sample Collected on (SCT) : 09 Dec 2023 11:00

Sample Received on (SRT) : 09 Dec 2023 14:16

Report Released on (SRT) : 09 Dec 2023 17:34

A Sincere Venture of  
**SURANA CHARITABLE TRUST**

Regd. No. E 15635 With Charity Commissioner Mumbai  
Income Exemption No. DIT (E) / MC / 80G / 524 / 2009 - 10. 12-A Registration No. TR/31324.  
Sumannagar, Sion Trombay Road, Chembur, Mumbai - 400071 **Tel. : 022-3378 3378**  
Email: info@suranasethiahospital.in Web : www.suranasethiahospital.com

*[Signature]*  
Dr. Sheela MD (Path)

*[Signature]*  
Dr. Sumanta Dasgupta

QRS 82 ms  
QT / QTcbaz 384 / 417 ms  
PR 130 ms  
P 92 ms  
RR / PP 848 / 722 ms  
P / QRS / T 67 / 53 / 34 degrees

Sinus rhythm with marked sinus arrhythmia  
Otherwise normal ECG

*Handwritten:*  
Mrs Deepthi Sopkod  
Age - 36 yrs / F  
BP 120 / 70 mmHg  
P - 70 / min

71 bpm  
-- / -- mmHg

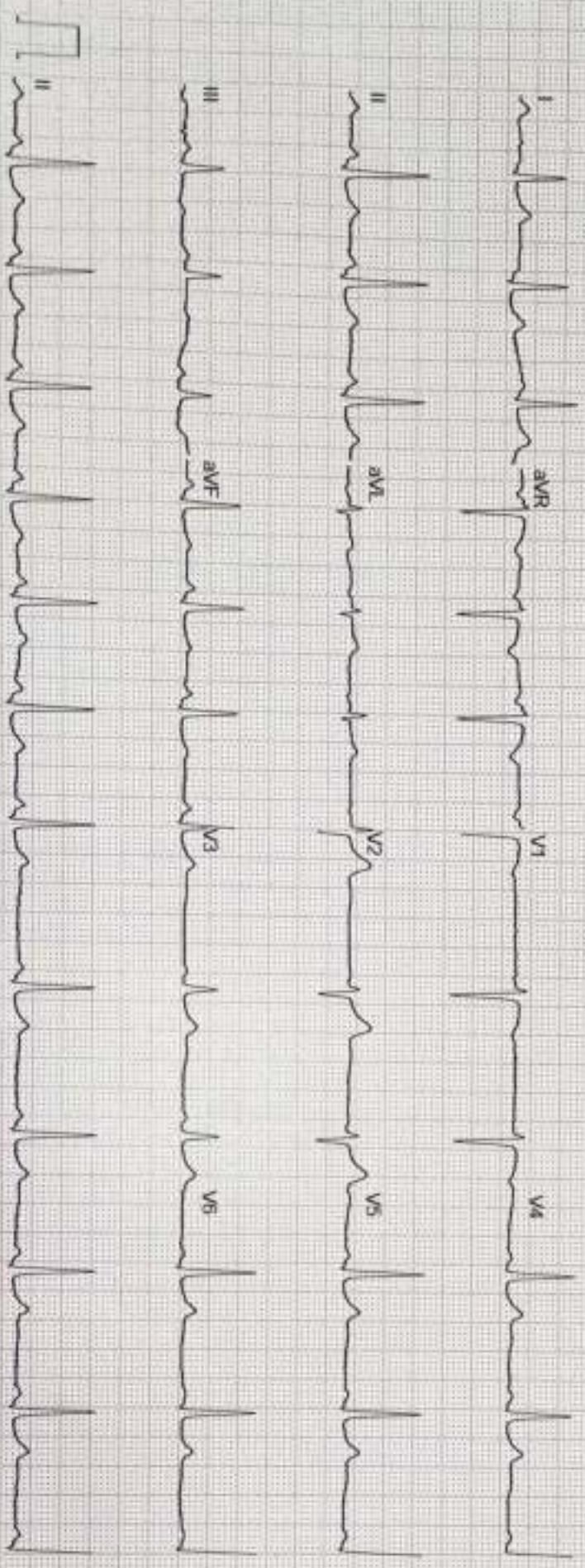



NABH PRE ACCREDITATION  
ENTRY LEVEL HOSPITAL  
PEH-2018-0537



**SURANA SETHIA HOSPITAL  
AND RESEARCH CENTRE  
CHARITABLE**

Chembur | Malad | Bhivandi | Navi Mumbai

NAME	: MRS. DEEPTI SAPKAL	SEX	: FEMALE
AGE	: 37 YRS	ID NO.	: 1137699
REF BY	: C/O. BANK OF BARODA	DATE	: 09/12/2023

### X-RAY CHEST PA VIEW

#### Protocol :

Computerised radiography of chest PA reveals:

#### Observation:

- Lung fields appear clear.
- Cardiac silhouette is within normal limits.
- Bilateral costophrenic angles are clear.
- Visualised bones are unremarkable.

#### Impression:

- No significant abnormality detected.

DR. KETAN KALASKAR  
M.D.  
Consultant Radiologist  
KKRG

A Social Venture of

**SURANA CHARITABLE TRUST**

Regd. No. E 15635 With Charity Commissioner Mumbai

Income Exemption No. DIT (E) / MC / 80G / 524 / 2009 - 10. 12-A Registration No. TR/31324.

Sumannagar, Slon Trombay Road, Chembur, Mumbai - 400071 **Tel. : 022-3378 3378**

Email: [info@suranasethiahospital.in](mailto:info@suranasethiahospital.in) Web: [www.suranasethiahospital.com](http://www.suranasethiahospital.com)

