



CID : 2309821714
Name : MRS.SUNITA KUMARI
Age / Gender : 49 Years / Female
Consulting Dr. : -
Reg. Location : Borivali West (Main Centre)

Use a QR Code Scanner
Application To Scan the Code
Collected : 08-Apr-2023 / 09:36
Reported : 08-Apr-2023 / 13:33

MEDIWHEEL FULL BODY HEALTH CHECKUP FEMALE ABOVE 40/TMT

CBC (Complete Blood Count), Blood

<u>PARAMETER</u>	<u>RESULTS</u>	<u>BIOLOGICAL REF RANGE</u>	<u>METHOD</u>
<u>RBC PARAMETERS</u>			
Haemoglobin	11.8	12.0-15.0 g/dL	Spectrophotometric
RBC	4.13	3.8-4.8 mil/cmm	Elect. Impedance
PCV	35.0	36-46 %	Measured
MCV	85	80-100 fl	Calculated
MCH	28.4	27-32 pg	Calculated
MCHC	33.6	31.5-34.5 g/dL	Calculated
RDW	14.1	11.6-14.0 %	Calculated
<u>WBC PARAMETERS</u>			
WBC Total Count	6400	4000-10000 /cmm	Elect. Impedance
<u>WBC DIFFERENTIAL AND ABSOLUTE COUNTS</u>			
Lymphocytes	32.8	20-40 %	
Absolute Lymphocytes	2099.2	1000-3000 /cmm	Calculated
Monocytes	7.8	2-10 %	
Absolute Monocytes	499.2	200-1000 /cmm	Calculated
Neutrophils	53.3	40-80 %	
Absolute Neutrophils	3411.2	2000-7000 /cmm	Calculated
Eosinophils	6.1	1-6 %	
Absolute Eosinophils	390.4	20-500 /cmm	Calculated
Basophils	0.0	0.1-2 %	
Absolute Basophils	0.0	20-100 /cmm	Calculated
Immature Leukocytes	-		
WBC Differential Count by Absorbance & Impedance method/Microscopy.			
<u>PLATELET PARAMETERS</u>			
Platelet Count	202000	150000-400000 /cmm	Elect. Impedance
MPV	11.8	6-11 fl	Calculated
PDW	23.3	11-18 %	Calculated
<u>RBC MORPHOLOGY</u>			



CID : 2309821714
Name : MRS.SUNITA KUMARI
Age / Gender : 49 Years / Female
Consulting Dr. : -
Reg. Location : Borivali West (Main Centre)

Collected : 08-Apr-2023 / 09:36
Reported : 08-Apr-2023 / 11:14

Use a QR Code Scanner
Application To Scan the Code

Hypochromia	-
Microcytosis	-
Macrocytosis	-
Anisocytosis	-
Poikilocytosis	-
Polychromasia	-
Target Cells	-
Basophilic Stippling	-
Normoblasts	-
Others	Normocytic, Normochromic
WBC MORPHOLOGY	-
PLATELET MORPHOLOGY	-
COMMENT	-

Result rechecked
Kindly correlate clinically.

Specimen: EDTA Whole Blood

ESR, EDTA WB-ESR 26 2-20 mm at 1 hr. Sedimentation

*Sample processed at SUBURBAN DIAGNOSTICS (INDIA) PVT. LTD Borivali Lab, Borivali West
*** End Of Report ***

Bmhasakar

Dr.KETAKI MHASKAR
M.D. (PATH)
Pathologist





CID : 2309821714
Name : MRS.SUNITA KUMARI
Age / Gender : 49 Years / Female
Consulting Dr. : -
Reg. Location : Borivali West (Main Centre)

Use a QR Code Scanner
Application To Scan the Code
Collected : 08-Apr-2023 / 09:36
Reported : 08-Apr-2023 / 17:13

MEDIWHEEL FULL BODY HEALTH CHECKUP FEMALE ABOVE 40/TMT

PARAMETER	RESULTS	BIOLOGICAL REF RANGE	METHOD
GLUCOSE (SUGAR) FASTING, Fluoride Plasma	100.6	Non-Diabetic: < 100 mg/dl Impaired Fasting Glucose: 100-125 mg/dl Diabetic: >/= 126 mg/dl	Hexokinase
Urine Sugar (Fasting)	Absent	Absent	
Urine Ketones (Fasting)	Absent	Absent	

*Sample processed at SUBURBAN DIAGNOSTICS (INDIA) PVT. LTD Borivali Lab, Borivali West
*** End Of Report ***

Bmhaskar

Dr.KETAKI MHASKAR
M.D. (PATH)
Pathologist





CID : 2309821714
Name : MRS.SUNITA KUMARI
Age / Gender : 49 Years / Female
Consulting Dr. : -
Reg. Location : Borivali West (Main Centre)

Collected : 08-Apr-2023 / 09:36
Reported : 08-Apr-2023 / 15:09

Use a QR Code Scanner
Application To Scan the Code

MEDIWHEEL FULL BODY HEALTH CHECKUP FEMALE ABOVE 40/TMT
KIDNEY FUNCTION TESTS

<u>PARAMETER</u>	<u>RESULTS</u>	<u>BIOLOGICAL REF RANGE</u>	<u>METHOD</u>
BLOOD UREA, Serum	20.6	19.29-49.28 mg/dl	Calculated
BUN, Serum	9.6	9.0-23.0 mg/dl	Urease with GLDH
CREATININE, Serum	0.58	0.50-0.80 mg/dl	Enzymatic
eGFR, Serum	117	>60 ml/min/1.73sqm	Calculated
Note: eGFR estimation is calculated using MDRD (Modification of diet in renal disease study group) equation			
TOTAL PROTEINS, Serum	7.3	5.7-8.2 g/dL	Biuret
ALBUMIN, Serum	4.2	3.2-4.8 g/dL	BCG
GLOBULIN, Serum	3.1	2.3-3.5 g/dL	Calculated
A/G RATIO, Serum	1.4	1 - 2	Calculated
URIC ACID, Serum	5.3	3.1-7.8 mg/dl	Uricase/ Peroxidase
PHOSPHORUS, Serum	3.4	2.4-5.1 mg/dl	Phosphomolybdate
CALCIUM, Serum	9.2	8.7-10.4 mg/dl	Arsenazo
SODIUM, Serum	138	136-145 mmol/l	IMT
POTASSIUM, Serum	4.7	3.5-5.1 mmol/l	IMT
CHLORIDE, Serum	103	98-107 mmol/l	IMT

*Sample processed at SUBURBAN DIAGNOSTICS (INDIA) PVT. LTD SDRL, Vidyavihar Lab
*** End Of Report ***



Namrata Raul

Dr.NAMRATA RAUL
M.D (Biochem)
Biochemist



CID : 2309821714
Name : MRS.SUNITA KUMARI
Age / Gender : 49 Years / Female
Consulting Dr. : -
Reg. Location : Borivali West (Main Centre)

Use a QR Code Scanner Application To Scan the Code
Collected : 08-Apr-2023 / 09:36
Reported : 08-Apr-2023 / 11:28

MEDIWHEEL FULL BODY HEALTH CHECKUP FEMALE ABOVE 40/TMT

GLYCOSYLATED HEMOGLOBIN (HbA1c)

PARAMETER	RESULTS	BIOLOGICAL REF RANGE	METHOD
Glycosylated Hemoglobin (HbA1c), EDTA WB - CC	5.4	Non-Diabetic Level: < 5.7 % Prediabetic Level: 5.7-6.4 % Diabetic Level: >/= 6.5 %	HPLC
Estimated Average Glucose (eAG), EDTA WB - CC	108.3	mg/dl	Calculated

Intended use:

- In patients who are meeting treatment goals, HbA1c test should be performed at least 2 times a year
- In patients whose therapy has changed or who are not meeting glycemic goals, it should be performed quarterly
- For microvascular disease prevention, the HbA1C goal for non pregnant adults in general is Less than 7%.

Clinical Significance:

- HbA1c, Glycosylated hemoglobin or glycated hemoglobin, is hemoglobin with glucose molecule attached to it.
- The HbA1c test evaluates the average amount of glucose in the blood over the last 2 to 3 months by measuring the percentage of glycosylated hemoglobin in the blood.

Test Interpretation:

- The HbA1c test evaluates the average amount of glucose in the blood over the last 2 to 3 months by measuring the percentage of Glycosylated hemoglobin in the blood.
- HbA1c test may be used to screen for and diagnose diabetes or risk of developing diabetes.
- To monitor compliance and long term blood glucose level control in patients with diabetes.
- Index of diabetic control, predicting development and progression of diabetic micro vascular complications.

Factors affecting HbA1c results:

Increased in: High fetal hemoglobin, Chronic renal failure, Iron deficiency anemia, Splenectomy, Increased serum triglycerides, Alcohol ingestion, Lead/opiate poisoning and Salicylate treatment.

Decreased in: Shortened RBC lifespan (Hemolytic anemia, blood loss), following transfusions, pregnancy, ingestion of large amount of Vitamin E or Vitamin C and Hemoglobinopathies

Reflex tests: Blood glucose levels, CGM (Continuous Glucose monitoring)

References: ADA recommendations, AACC, Wallach's interpretation of diagnostic tests 10th edition.

*Sample processed at SUBURBAN DIAGNOSTICS (INDIA) PVT. LTD Borivali Lab, Borivali West

*** End Of Report ***



Bmhasakar

Dr.KETAKI MHASKAR
M.D. (PATH)
Pathologist



CID : 2309821714
Name : MRS.SUNITA KUMARI
Age / Gender : 49 Years / Female
Consulting Dr. : -
Reg. Location : Borivali West (Main Centre)

Use a QR Code Scanner
Application To Scan the Code
Collected : 08-Apr-2023 / 09:36
Reported : 08-Apr-2023 / 14:49

MEDIWHEEL FULL BODY HEALTH CHECKUP FEMALE ABOVE 40/TMT
URINE EXAMINATION REPORT

PARAMETER	RESULTS	BIOLOGICAL REF RANGE	METHOD
PHYSICAL EXAMINATION			
Color	Pale yellow	Pale Yellow	-
Reaction (pH)	5.0	4.5 - 8.0	Chemical Indicator
Specific Gravity	1.010	1.001-1.030	Chemical Indicator
Transparency	Clear	Clear	-
Volume (ml)	40	-	-
CHEMICAL EXAMINATION			
Proteins	Absent	Absent	pH Indicator
Glucose	Absent	Absent	GOD-POD
Ketones	Absent	Absent	Legals Test
Blood	Trace	Absent	Peroxidase
Bilirubin	Absent	Absent	Diazonium Salt
Urobilinogen	Normal	Normal	Diazonium Salt
Nitrite	Absent	Absent	Griess Test
MICROSCOPIC EXAMINATION			
Leukocytes(Pus cells)/hpf	1-2	0-5/hpf	
Red Blood Cells / hpf	Occasional	0-2/hpf	
Epithelial Cells / hpf	0-1		
Casts	Absent	Absent	
Crystals	Absent	Absent	
Amorphous debris	Absent	Absent	
Bacteria / hpf	+(>20/hpf)	Less than 20/hpf	
Others	-		

Interpretation: The concentration values of Chemical analytes corresponding to the grading given in the report are as follows:

- Protein:(1+ ~25 mg/dl, 2+ ~75 mg/dl, 3+ ~ 150 mg/dl, 4+ ~ 500 mg/dl)
- Glucose:(1+ ~ 50 mg/dl, 2+ ~100 mg/dl, 3+ ~300 mg/dl,4+ ~1000 mg/dl)
- Ketone:(1+ ~5 mg/dl, 2+ ~15 mg/dl, 3+ ~ 50 mg/dl, 4+ ~ 150 mg/dl)

Reference: Pack insert

*Sample processed at SUBURBAN DIAGNOSTICS (INDIA) PVT. LTD Borivali Lab, Borivali West

Bmhasakar

Dr.KETAKI MHASKAR
M.D. (PATH)
Pathologist



Use a QR Code Scanner
Application To Scan the Code

CID : 2309821714
Name : MRS.SUNITA KUMARI
Age / Gender : 49 Years / Female
Consulting Dr. : -
Reg. Location : Borivali West (Main Centre)

Collected :
Reported :

*** End Of Report ***



CID : 2309821714
Name : MRS.SUNITA KUMARI
Age / Gender : 49 Years / Female
Consulting Dr. : -
Reg. Location : Borivali West (Main Centre)

Use a QR Code Scanner
Application To Scan the Code
Collected : 08-Apr-2023 / 09:36
Reported : 08-Apr-2023 / 16:06

MEDIWHEEL FULL BODY HEALTH CHECKUP FEMALE ABOVE 40/TMT
BLOOD GROUPING & Rh TYPING

<u>PARAMETER</u>	<u>RESULTS</u>
ABO GROUP	B
Rh TYPING	Negative

NOTE: Test performed by automated Erythrocytes magnetized technology (EMT) which is more sensitive than conventional methods.

Specimen: EDTA Whole Blood and/or serum

Clinical significance:
ABO system is most important of all blood group in transfusion medicine

Limitations:

- ABO blood group of new born is performed only by cell (forward) grouping because allo antibodies in cord blood are of maternal origin.
- Since A & B antigens are not fully developed at birth, both Anti-A & Anti-B antibodies appear after the first 4 to 6 months of life. As a result, weaker reactions may occur with red cells of newborns than of adults.
- Confirmation of newborn's blood group is indicated when A & B antigen expression and the isoagglutinins are fully developed at 2 to 4 years of age & remains constant throughout life.
- Cord blood is contaminated with Wharton's jelly that causes red cell aggregation leading to false positive result
- The Hh blood group also known as Oh or Bombay blood group is rare blood group type. The term Bombay is used to refer the phenotype that lacks normal expression of ABH antigens because of inheritance of hh genotype.

Refernces:

1. Denise M Harmening, Modern Blood Banking and Transfusion Practices- 6th Edition 2012. F.A. Davis company. Philadelphia
2. AABB technical manual

*Sample processed at SUBURBAN DIAGNOSTICS (INDIA) PVT. LTD SDRL, Vidyavihar Lab
*** End Of Report ***

Dr. TRUPTI SHETTY
M. D. (PATH)
Pathologist





CID : 2309821714
Name : MRS.SUNITA KUMARI
Age / Gender : 49 Years / Female
Consulting Dr. : -
Reg. Location : Borivali West (Main Centre)

Use a QR Code Scanner Application To Scan the Code
Collected : 08-Apr-2023 / 09:36
Reported : 08-Apr-2023 / 15:09

MEDIWHEEL FULL BODY HEALTH CHECKUP FEMALE ABOVE 40/TMT
LIPID PROFILE

PARAMETER	RESULTS	BIOLOGICAL REF RANGE	METHOD
CHOLESTEROL, Serum	193.0	Desirable: <200 mg/dl Borderline High: 200-239mg/dl High: >/=240 mg/dl	CHOD-POD
TRIGLYCERIDES, Serum	113.4	Normal: <150 mg/dl Borderline-high: 150 - 199 mg/dl High: 200 - 499 mg/dl Very high:>/=500 mg/dl	Enzymatic colorimetric
HDL CHOLESTEROL, Serum	54.5	Desirable: >60 mg/dl Borderline: 40 - 60 mg/dl Low (High risk): <40 mg/dl	Elimination/ Catalase
NON HDL CHOLESTEROL, Serum	138.5	Desirable: <130 mg/dl Borderline-high:130 - 159 mg/dl High:160 - 189 mg/dl Very high: >/=190 mg/dl	Calculated
LDL CHOLESTEROL, Serum	115.9	Optimal: <100 mg/dl Near Optimal: 100 - 129 mg/dl Borderline High: 130 - 159 mg/dl High: 160 - 189 mg/dl Very High: >/= 190 mg/dl	Calculated
VLDL CHOLESTEROL, Serum	22.6	< /= 30 mg/dl	Calculated
CHOL / HDL CHOL RATIO, Serum	3.5	0-4.5 Ratio	Calculated
LDL CHOL / HDL CHOL RATIO, Serum	2.1	0-3.5 Ratio	Calculated

*Sample processed at SUBURBAN DIAGNOSTICS (INDIA) PVT. LTD SDRL, Vidyavihar Lab
*** End Of Report ***



Namrata

Dr.NAMRATA RAUL
M.D (Biochem)
Biochemist



CID : 2309821714
Name : MRS.SUNITA KUMARI
Age / Gender : 49 Years / Female
Consulting Dr. : -
Reg. Location : Borivali West (Main Centre)

Use a QR Code Scanner
Application To Scan the Code
Collected : 08-Apr-2023 / 09:36
Reported : 08-Apr-2023 / 14:20

MEDIWHEEL FULL BODY HEALTH CHECKUP FEMALE ABOVE 40/TMT
THYROID FUNCTION TESTS

<u>PARAMETER</u>	<u>RESULTS</u>	<u>BIOLOGICAL REF RANGE</u>	<u>METHOD</u>
Free T3, Serum	4.8	3.5-6.5 pmol/L	CLIA
Free T4, Serum	12.7	11.5-22.7 pmol/L	CLIA
sensitiveTSH, Serum	3.960	0.55-4.78 microIU/ml	CLIA



CID : 2309821714
Name : MRS.SUNITA KUMARI
Age / Gender : 49 Years / Female
Consulting Dr. : -
Reg. Location : Borivali West (Main Centre)

Use a QR Code Scanner Application To Scan the Code
Collected : 08-Apr-2023 / 09:36
Reported : 08-Apr-2023 / 14:20

Interpretation:

A thyroid panel is used to evaluate thyroid function and/or help diagnose various thyroid disorders.

Clinical Significance:

- 1)TSH Values between high abnormal upto15 microIU/ml should be correlated clinically or repeat the test with new sample as physiological factors can give falsely high TSH.
- 2)TSH values may be trasiently altered becuae of non thyroidal illness like severe infections,liver disease, renal and heart severe burns, trauma and surgery etc.

TSH	FT4 / T4	FT3 / T3	Interpretation
High	Normal	Normal	Subclinical hypothyroidism, poor compliance with thyroxine, drugs like amiodarone, Recovery phase of non-thyroidal illness, TSH Resistance.
High	Low	Low	Hypothyroidism, Autoimmune thyroiditis, post radio iodine Rx, post thyroidectomy, Anti thyroid drugs, tyrosine kinase inhibitors & amiodarone, amyloid deposits in thyroid, thyroid tumors & congenital hypothyroidism.
Low	High	High	Hyperthyroidism, Graves disease, toxic multinodular goiter, toxic adenoma, excess iodine or thyroxine intake, pregnancy related (hyperemesis gravidarum, hydatiform mole)
Low	Normal	Normal	Subclinical Hyperthyroidism, recent Rx for Hyperthyroidism, drugs like steroids & dopamine), Non thyroidal illness.
Low	Low	Low	Central Hypothyroidism, Non Thyroidal Illness, Recent Rx for Hyperthyroidism.
High	High	High	Interfering anti TPO antibodies, Drug interference: Amiodarone, Heparin, Beta Blockers, steroids & anti epileptics.

Diurnal Variation:TSH follows a diurnal rhythm and is at maximum between 2 am and 4 am , and is at a minimum between 6 pm and 10 pm. The variation is on the order of 50 to 206%. Biological variation:19.7%(with in subject variation)

Reflex Tests:Anti thyroid Antibodies,USG Thyroid ,TSH receptor Antibody. Thyroglobulin, Calcitonin

Limitations:

1. Samples should not be taken from patients receiving therapy with high biotin doses (i.e. >5 mg/day) until atleast 8 hours following the last biotin administration.
2. Patient samples may contain heterophilic antibodies that could react in immunoassays to give falsely elevated or depressed results. this assay is designed to minimize interference from heterophilic antibodies.

Reference:

- 1.O.koulouri et al. / Best Practice and Research clinical Endocrinology and Metabolism 27(2013)
- 2.Interpretation of the thyroid function tests, Dayan et al. THE LANCET . Vol 357
- 3.Tietz ,Text Book of Clinical Chemistry and Molecular Biology -5th Edition
- 4.Biological Variation:From principles to Practice-Callum G Fraser (AACC Press)

*Sample processed at SUBURBAN DIAGNOSTICS (INDIA) PVT. LTD SDRL, Vidyavihar Lab
*** End Of Report ***

Dr.ANUPA DIXIT
M.D.(PATH)
Consultant Pathologist & Lab Director





CID : 2309821714
Name : MRS.SUNITA KUMARI
Age / Gender : 49 Years / Female
Consulting Dr. : -
Reg. Location : Borivali West (Main Centre)

Collected : 08-Apr-2023 / 09:36
Reported : 08-Apr-2023 / 15:09

Use a QR Code Scanner
Application To Scan the Code

MEDIWHEEL FULL BODY HEALTH CHECKUP FEMALE ABOVE 40/TMT
LIVER FUNCTION TESTS

<u>PARAMETER</u>	<u>RESULTS</u>	<u>BIOLOGICAL REF RANGE</u>	<u>METHOD</u>
BILIRUBIN (TOTAL), Serum	0.53	0.3-1.2 mg/dl	Vanadate oxidation
BILIRUBIN (DIRECT), Serum	0.16	0-0.3 mg/dl	Vanadate oxidation
BILIRUBIN (INDIRECT), Serum	0.37	<1.2 mg/dl	Calculated
TOTAL PROTEINS, Serum	7.3	5.7-8.2 g/dL	Biuret
ALBUMIN, Serum	4.2	3.2-4.8 g/dL	BCG
GLOBULIN, Serum	3.1	2.3-3.5 g/dL	Calculated
A/G RATIO, Serum	1.4	1 - 2	Calculated
SGOT (AST), Serum	27.3	<34 U/L	Modified IFCC
SGPT (ALT), Serum	22.3	10-49 U/L	Modified IFCC
GAMMA GT, Serum	51.2	<38 U/L	Modified IFCC
ALKALINE PHOSPHATASE, Serum	80.5	46-116 U/L	Modified IFCC

*Sample processed at SUBURBAN DIAGNOSTICS (INDIA) PVT. LTD SDRL, Vidyavihar Lab
*** End Of Report ***



Namrata Raul

Dr.NAMRATA RAUL
M.D (Biochem)
Biochemist



ભારતીય વિશિષ્ટ ઓળખાણ પ્રાધિકરણ

ભારત સરકાર

Unique Identification Authority of India

Government of India

નોંધણીની ઓળખ / Enrollment No 1081/17503/66165

To,
સુનીતા કુમારી
Sunita Kumari
W/O: Ashutosh Prasad
H-103/1st Floor
Abhayvan Appartment
B/h Sharda Maiya Hospital Mahadev Area
Anand
Vallabh Vidyanagar Anand Anand
Gujarat 388120
9428151198

Ref: 230 / 22M / 34390 / 34398 / P



SE01006775FT



તમારો આધાર નંબર / Your Aadhaar No. :

2919 1249 2198

આધાર - સામાન્ય માણસનો અધિકાર



ભારત સરકાર

Government of India



સુનીતા કુમારી
Sunita Kumari
જન્મ તારીખ / DOB : 15/03/1974
સ્ત્રી / Female

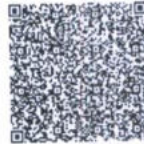

2919 1249 2198

આધાર - સામાન્ય માણસનો અધિકાર

Sunita

Name :SUNITA KUMARI CID:- 2309821790

History and Complaints:

EXAMINATION FINDINGS:

Height (cms):148cm

Temp (0c): Afebrile

Blood Pressure (mm/hg): 130/80 mmhg

Pulse: 64/min

Weight (kg): 68kg

Skin: Normal

Nails: Normal

Lymph Node: Not palpable

Systems:

Cardiovascular:- S1S2 audible

Respiratory:- AEBE

Genitourinary:- NAD

GI System:- Liver & Spleen Not Palpable

CNS:- NAD

IMPRESSION:

Normal

ADVICE:

CHIEF COMPLAINTS:

- 1) Hypertension-No
- 2) IHD:- No
- 3) Arrhythmia:- No
- 4) Diabetes Mellitus:-NO
- 5) Tuberculosis:- NO
- 6) Asthama:- No

- 7) Pulmonary Disease:- No
- 8) Thyroid/ Endocrine disorders:-Yes,Thyroid
- 9) Nervous disorders:- No
- 10) GI system:- No
- 11) Genital urinary disorder:- No
- 12) Rheumatic joint diseases or symptoms:- No
- 13) Blood disease or disorder:- No
- 14) Cancer/lump growth/cyst:- No
- 15) Congenital disease:- No
- 16) Surgeries:- No
- 17) Musculoskeletal System:- No

PERSONAL HISTORY:

- 1) Alcohol:- No
- 2) Smoking:- NO
- 3) Diet:-MIX
- 4) Medication:-Yes,THYRONORM

DR. NITIN SONAVANE
M.B.B.S.AFLH, D.DIAB, D.CARD.
CONSULTANT-CARDIOLOGIST
REGD. NO. : 87714

Dr. Nitin Sonavane

PHYSICIAN

Suburban Diagnostics (I) Pvt. Ltd.
301 & 302, 3rd Floor, Vini Elegance,
Above Tanisq Jeweller, L. T. Road,
Borivli (West), Mumbai - 400 092.

CID : 2309821714
Name : Mrs Sunita Kumari
Age / Sex : 49 Years/Female
Ref. Dr :
Reg. Location : Borivali West

Use a QR Code Scanner
Application To Scan the Code
Reg. Date : 08-Apr-2023
Reported : 08-Apr-2023 / 15:45

X-RAY CHEST PA VIEW

Both lung fields are clear.

Both costo-phrenic angles are clear.

The cardiac size and shape are within normal limits.

The domes of diaphragm are normal in position and outlines.

The skeleton under review appears normal.

IMPRESSION:

NO SIGNIFICANT ABNORMALITY IS DETECTED.

-----End of Report-----



DR.SUDHANSHU SAXENA
Consultant Radiologist
M.B.B.S DMRE (RadioDiagnosis)
RegNo .MMC 2016061376.

Click here to view images <<ImageLink>>



CID : 2309821714
Name : Mrs Sunita Kumari
Age / Sex : 49 Years/Female
Ref. Dr :
Reg. Location : Borivali West

Reg. Date : 08-Apr-2023
Reported : 08-Apr-2023 / 12:15

USG WHOLE ABDOMEN

LIVER: Liver is normal in size, shape and echotexture. There is no intra-hepatic biliary radical dilatation. No evidence of any obvious focal lesion.

GALL BLADDER: Gall bladder is distended and appears normal. No obvious wall thickening is noted. There is no evidence of any calculus.

PORTAL VEIN: Portal vein is normal. **CBD:** CBD is normal.

PANCREAS: Pancreas appears normal in echotexture. There is no evidence of any focal lesion or calcification.

KIDNEYS: Right kidney measures 9.6 x 3.6 cm. Left kidney measures 10.7 x 4.7 cm. Both kidneys are normal in shape and echotexture. Corticomedullary differentiation is maintained. There is no evidence of any hydronephrosis, hydroureter or calculus.

SPLEEN: Spleen is normal in size, shape and echotexture. No focal lesion is seen.

URINARY BLADDER: Urinary bladder is distended and normal. Wall thickness is within normal limits.

UTERUS: Uterus is anteverted, normal and measures 6.5 x 3.1 x 5.5 cm. Uterine myometrium shows homogenous echotexture. Endometrium is normal in thickness and measures 6.6 mm. Cervix appears normal.

OVARIES: Both ovaries appear normal in size and echotexture.

The right ovary measures 1.8 x 1.1 cm.

The left ovary measures 1.8 x 1.4 cm.

Bilateral adnexa is clear.

No free fluid or obvious significant lymphadenopathy is seen.

Click here to view images <http://3.111.232.119/iRISViewer/NeoradViewer?AccessionNo=2023040809241454>

Authenticity Check



Use a QR Code Scanner
Application To Scan the Code

CID : 2309821714
Name : Mrs Sunita Kumari
Age / Sex : 49 Years/Female
Ref. Dr :
Reg. Location : Borivali West

Reg. Date : 08-Apr-2023
Reported : 08-Apr-2023 / 12:15

R
E
P
O
R
T

Opinion:

- No significant abnormality is detected.

For clinical correlation and follow up.

Investigations have their limitations. They only help in diagnosing the disease in correlation to clinical symptoms and other related tests. Please interpret accordingly.

-----End of Report-----

DR.SUDHANSHU SAXENA
Consultant Radiologist
M.B.B.S DMRE (RadioDiagnosis)
RegNo .MMC 2016061376.

Click here to view images <http://3.111.232.119/iRISViewer/NeoradViewer?AccessionNo=2023040809241454>

SUBURBAN DIANOSTICS PVT. LTD. BORIVALI

Name: SUNITA KUMARI Date: 08-04-2023 Time: 10:23
 Age: 49 Gender: F Height: 148 cms Weight: 68 Kg ID: 2309821714
 Clinical History: HYPOTHYROIDISM
 Medications: T. THYRONORM

Test Details:

Protocol: Bruce Predicted Max HR: 171 Target HR: 145
 Exercise Time: 0:04:10 Achieved Max HR: 161 (94% of Predicted MHR)
 Max BP: 160/80 Max BP x HR: 25760 Max Mets: 4.9
 Test Termination Criteria: TEST COMPLETE

Protocol Details:

Stage Name	Stage Time	METS	Speed kmph	Grade %	Heart Rate bpm	BP mmHg	RPP	Max ST Level mm	Max ST Slope mV/s
Supine	00:16	1	0	0	91	130/80	11830	-0.5 aVR	-0.6 II
Standing	00:13	1	0	0	90	130/80	11700	-0.4 aVR	0.2 I
HyperVentilation	00:10	1	0	0	86	130/80	11180	-1.1 V2	-0.7 III
PreTest	00:08	1	1.6	0	88	130/80	11440	1.1 aVR	-0.8 III
Stage: 1	03:00	4.7	2.7	10	132	150/80	19800	1.7 V5	-1.1 III
Peak Exercise	01:10	4.9	4	12	161	160/80	25760	-7.4 aVR	2.8 III
Recovery1	01:00	1	0	0	119	160/80	19040	-0.4 aVR	-1.1 V6
Recovery2	01:00	1	0	0	98	140/80	13720	-1.5 II	-0.6 III

Interpretation

The Patient Exercised according to Bruce Protocol for 0:04:10 achieving a work level of 4.9 METS.
 Resting Heart Rate, initially 91 bpm rose to a max. heart rate of 161bpm (94% of Predicted Maximum Heart Rate).
 Resting Blood Pressure of 130/80 mmHg, rose to a maximum Blood Pressure of 160/80 mmHg
 Good Effort tolerance Normal HR & BP Response No Angina or Arrhythmias
 No Significant ST-T Change Noted During Exercise Stress test Negative for Stress inducible ischaemia.

Suburban Diagnostics (I) Pvt. Ltd.
 301& 302, 3rd Floor, Vini Elegance,
 Above Tanishq Jeweller, L. T. Road,
 Borivali (West), Mumbai - 400 092.

DR. NITIN SONAVANE
 M.B.B.S.AFLH, D.DIAB, D.CARD.
 CONSULTANT-CARDIOLOGIST
 REGD. NO. : 87714

Doctor: DR. NITIN SONAVANE

Ref. Doctor: _____



SUBURBAN DIANOSTICS PVT. LTD. BORIVALI

SUNITA KUMARI

Bruce Protocol

STLevel(mm) STSlope(mV/s)

ID: 2309821714

Stage: Supine

Date: 08-04-2023

Speed: 0 km/h

Exec Time : 0:00:00

Slope: 0%

Stage Time: 00:16

THR: 145 bpm

HR: 91 bpm

BP: 130/80 mmHg

STLevel(mm) STSlope(mV/s)

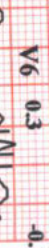
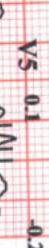
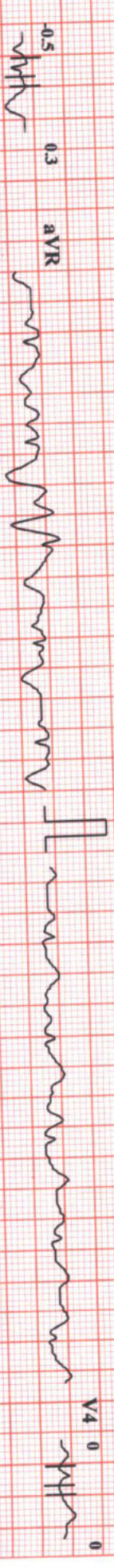
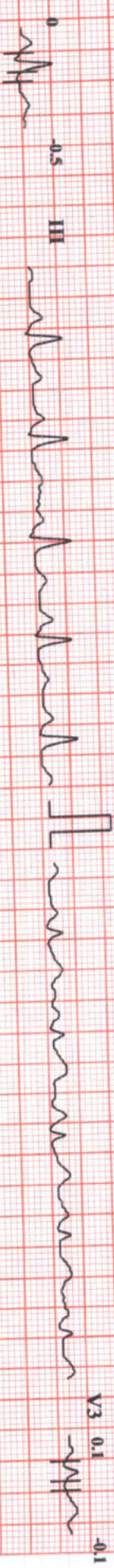

Chart Speed: 25 mm/sec

Amplitude: 10mm/mV

Filter: 25 Hz Mains Filter: ON

ISO = R - 60 ms, J = R + 60 ms, Post J = J + 60 ms

Schiller Spandau CS-20 Version: 2.0



SUNITA KUMARI

Bruce Protocol

STLevel(mm) STSlope(mV/s)

SUBURBAN DIANOSTICS PVT. LTD. BORIVALI

ID: 2309821714

Stage: Standing

Date: 08-04-2023

Speed: 0

Exec Time : 0:00:00

Slope: 0 %

Stage Time: 00:13

THR: 145 bpm

HR: 90 bpm

Bp: 130/80 mmHg

STLevel(mm) STSlope(mV/s)

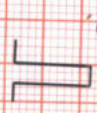
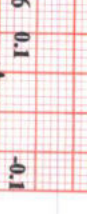
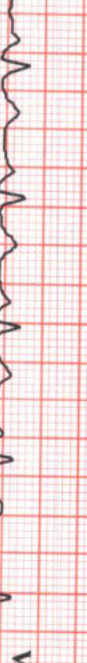
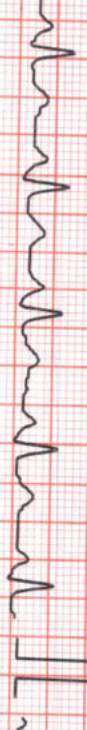
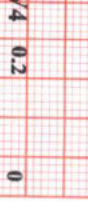
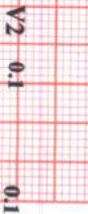

Chart Speed: 25 mm/sec

Amplitude: 10mm/mV

Filter: 25 Hz Mains Filter: ON

ISO = R - 60 ms, J = R + 60 ms, Post J = J + 60 ms



SUNITA KUMARI

Bruce Protocol
STLevel(mm) STSlope(mV/s)

ID: 2309821714
Stage: Hyper Ventilation
Date: 08-04-2023
Speed: 0

Exec Time : 0:00:00
Slope: 0%
Stage Time: 00:10
THR: 145 bpm

HR: 86 bpm

BP: 130/80 mmHg
STLevel(mm) STSlope(mV/s)

SUBRBAN DIANOSTICS PVT. LTD. BORIVALI

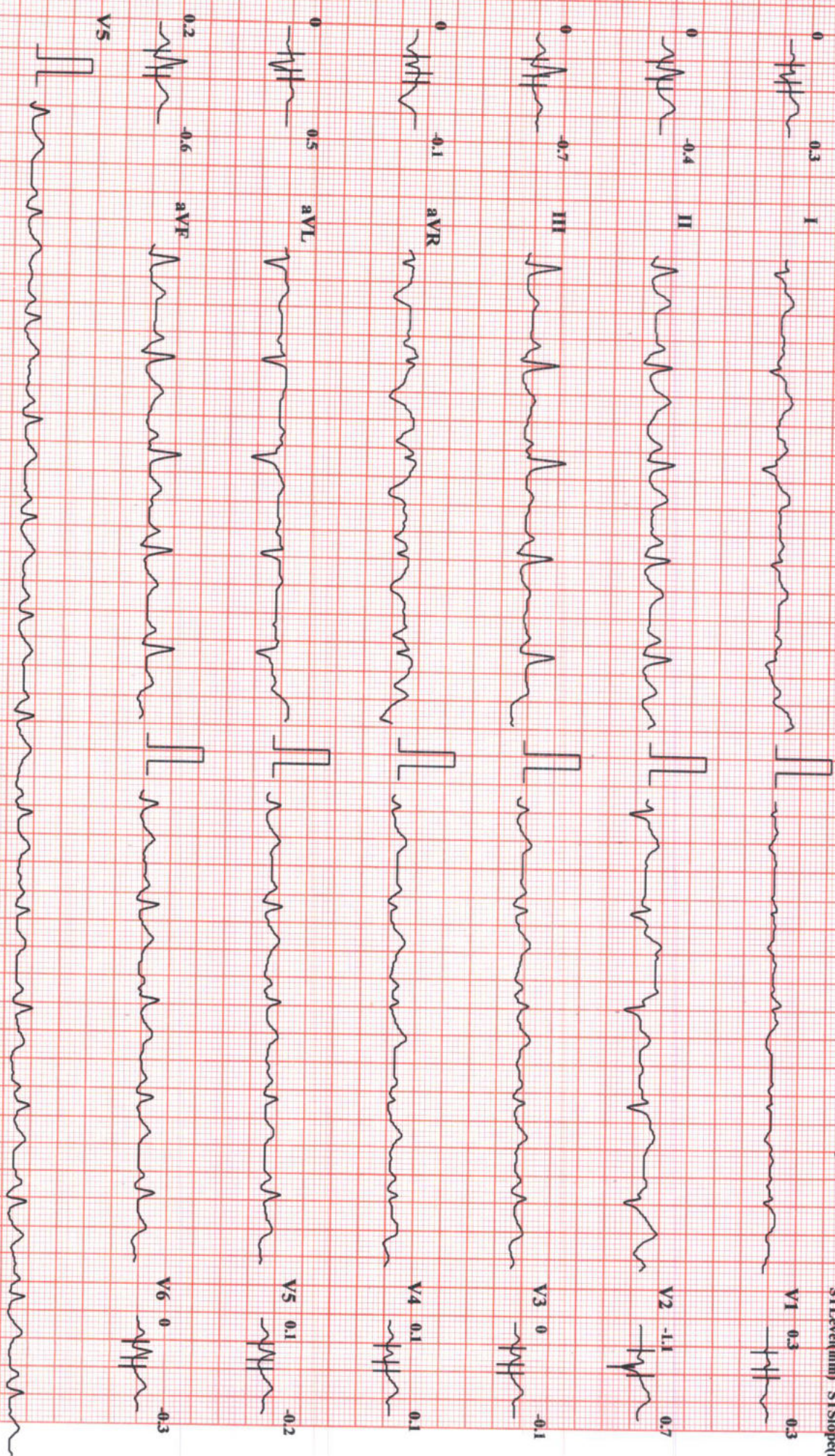

Chart Speed: 25 mm/sec

Amplitude: 10mm/mV

Filter: 25 Hz Mains Filter: ON

ISO = R - 60 ms, J = R + 60 ms, Post J = J + 60 ms

Schiller Spandax CS-20 Version: 2.1.1



SUNITA KUMARI

SUBURBAN DIANOSTICS PVT. LTD. BORIVALI

Bruce Protocol

ID: 2309821714

Date: 08-04-2023

Exec Time: 0:03:00

Stage Time: 03:00

STLevel(mm) STSlope(mV/s)

Stage: 1

Speed: 2.7 kmph

Slope: 10 %

THR: 145 bpm

HR: 132 bpm

BP: 150/80 mmHg

STLevel(mm) STSlope(mV/s)

0.5 I



V1 0.9 -0.1

0.4 II

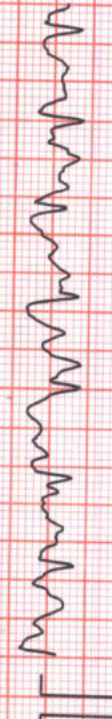

V2 0.7 0.6

0.1 III



V3 -0.1 0

-0.7 aVR



V4 0.8 0.4

0.3 aVL



V5 1.7 0.6

0.1 aVF



V6 0.3 0

V5



Chart Speed: 25 mm/sec

Amplitude: 10mm/mV

Filter: 25 Hz Mains Filter: ON

ISO = R - 60 ms, J = R + 60 ms, Post J = J + 60 ms



SUBURBAN DIANOSTICS PVT. LTD. BORIVALI

SUNITA KUMARI

Bruce Protocol

STLevel(mm) STSlope(mV/s)

ID: 2309821714

Stage: 2 Peak Exercise

Speed: 4 kmph

Date: 08-04-2023

Slope: 12%

Exec Time : 0:04:10

Stage Time: 01:10

HR: 161 bpm
BP: 160/80 mmHg

STLevel(mm) STSlope(mV/s)

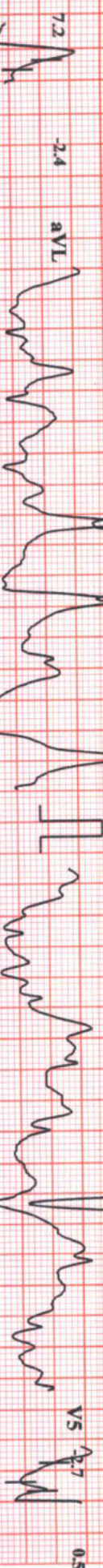
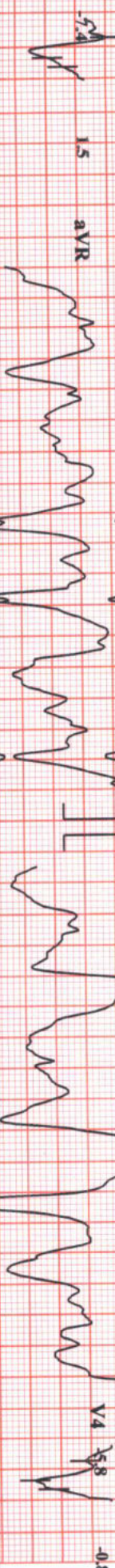
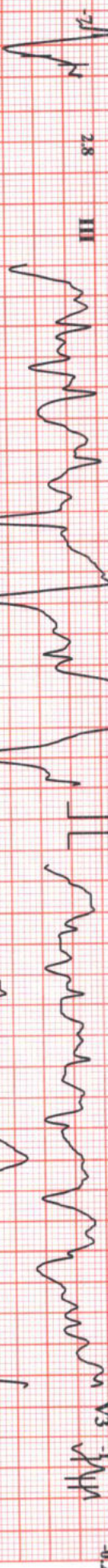

Chart Speed: 25mm/sec

Amplitude: 10mm/mV

Filter: 25 Hz Mains Filter: ON

ISO = R - 60 ms; J = R + 60 ms; Post J = J + 60 ms



SUNITA KUMARI

Brue Protocol
STLevel(mm) STSlope(mV/s)

ID: 2309821714
Stage: Recovery1

Date: 08-04-2023
Speed: 0 kmph

Exec Time: 00:00
Slope: 0 %

Stage Time: 01:00
THR: 145 bpm

BP: 160/80 mmHg
STLevel(mm) STSlope(mV/s)

SUBURBAN DIANOSTICS PVT. LTD. BORIVALI

HR: 119 bpm

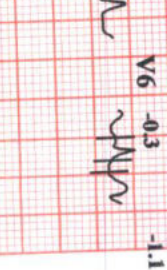
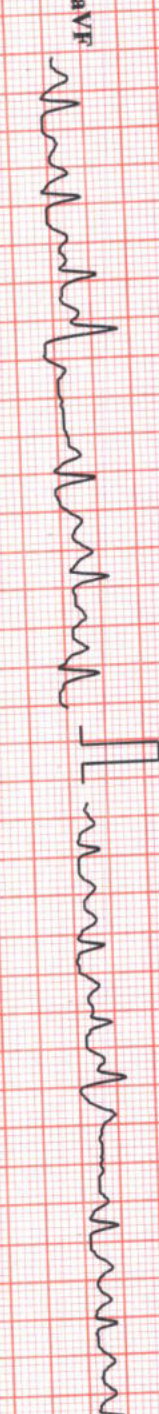
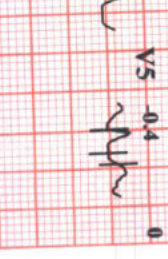
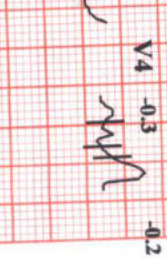
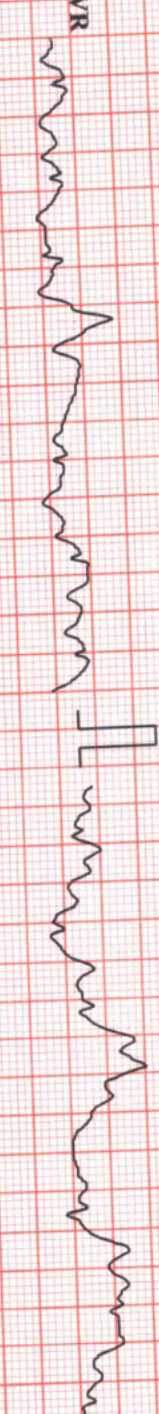
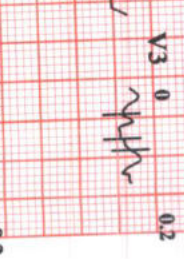
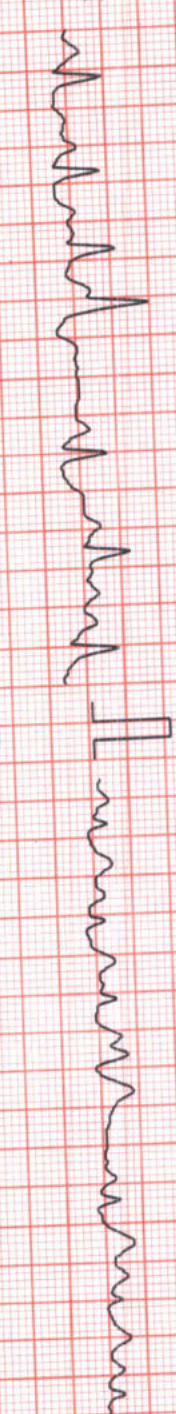
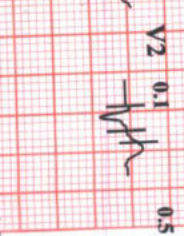
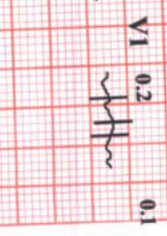

Chart Speed: 25 mm/sec

Amplitude: 10mm/mV

Filter: 25 Hz Mains Filter: ON

ISO = R - 60 ms, J = R + 60 ms, Post J = J + 60 ms

Schiller Spandau CS-20 Version:2



SUBURBAN DIANOSTICS PVT. LTD. BORIVALI

SUNITA KUMARI

Bruce Protocol

STL:evcl(mm) STS:Slope(mV/s)

ID: 2309821714

Date: 08-04-2023

Stage: Recovery2

Exec Time : 00:00

Stage Time: 01:00

BP: 140/80 mmHg

HR: 98 bpm

STL:evcl(mm) STS:Slope(mV/s)

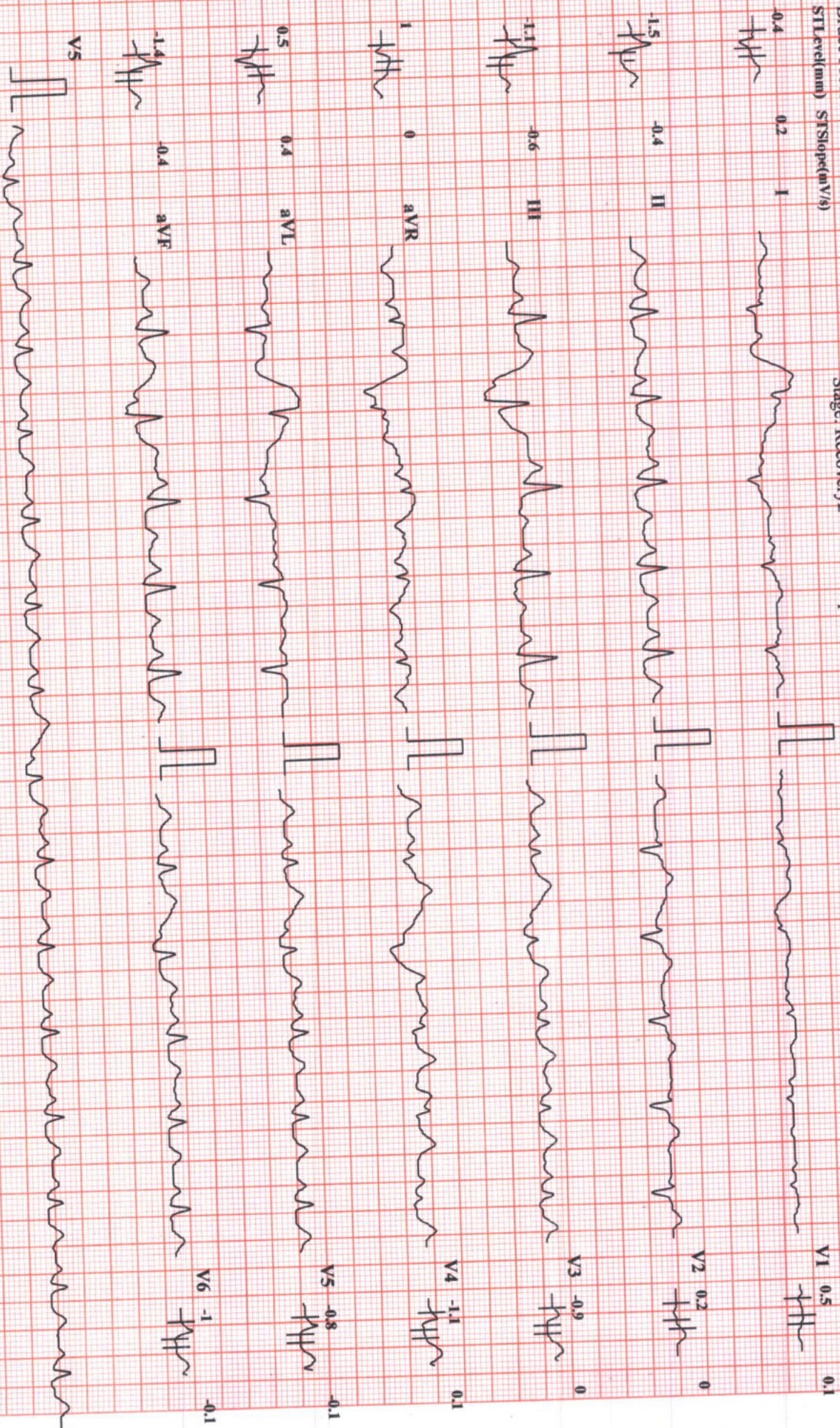

Chart Speed: 25 mm/sec

Amplitude: 10mm/mV

Filter: 25 Hz Mains Filter: ON

ISO = R - 60 ms, J = R + 60 ms, Post J = J + 60 ms

Schiller Spandau Cs-20 Version:2

SUNITA KUMARI

Bruce Protocol

STLvel(m/min) STSlope(mV/s)

SUBURBAN DIANOSTICS PVT. LTD. BORIVALI

ID: 2309821714

Stage: Recovery3

Date: 08-04-2023

Speed: 0 kmph

Exec Time : 00:00

Slope: 0%

Stage Time: 00:22

THR: 145 bpm

HR: 98 bpm

BP: 130/80 mmHg

STLvel(m/min) STSlope(mV/s)

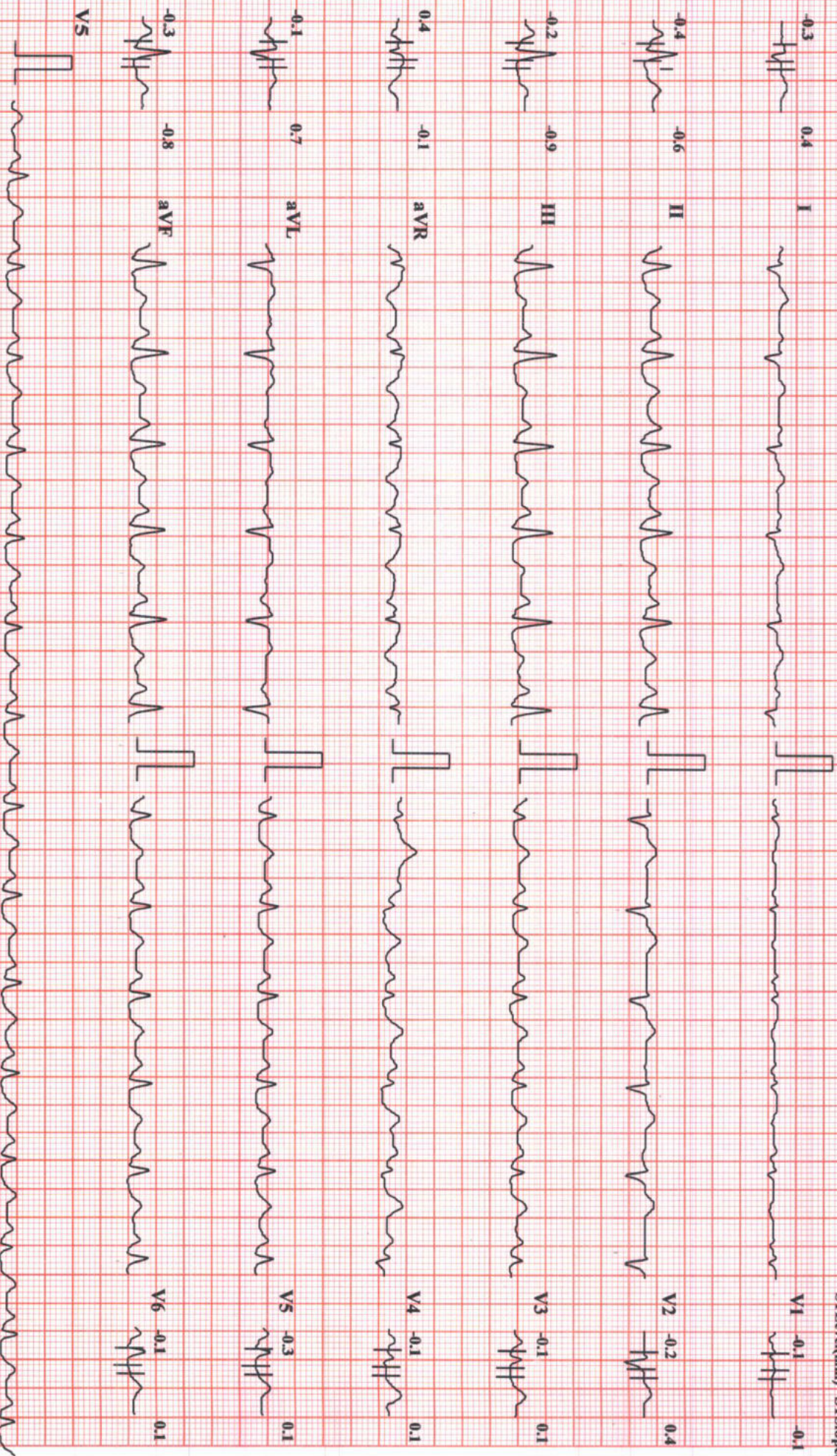

Chart Speed: 25 mm/sec

Amplitude: 10mm/mV

Filter: 25 Hz Mains Filter: ON

ISO = R - 60 ms, J = R + 60 ms, Post J = J + 60 ms

Schiller Spandan CS-20 Version: 2.1



SUBURBAN DIANOSTICS PVT. LTD. BORIVALI

SUNITA KUMARI

Bruce Protocol

STLevel(mm) STSlope(mV/s)

ID: 2309821714

Date: 08-04-2023

Exec Time: 00:00

Stage Time: 00:26

Stage: Recovery3

Speed: 0 kmph

Slope: 0 %

THR: 145 bpm

HR: 98 bpm

BP: 130/80 mmHg

STLevel(mm) STSlope(mV/s)



Chart Speed: 25 mm/sec

Amplitude: 10mm/mV

Filter: 25 Hz Mains Filter: ON

ISO = R - 60 ms, J = R + 60 ms, Post J = J + 60 ms

Schiller Spandan CS-20 Version: 2.1

