

Mrs. Anita Ramani

S13122

at 11:18 AM

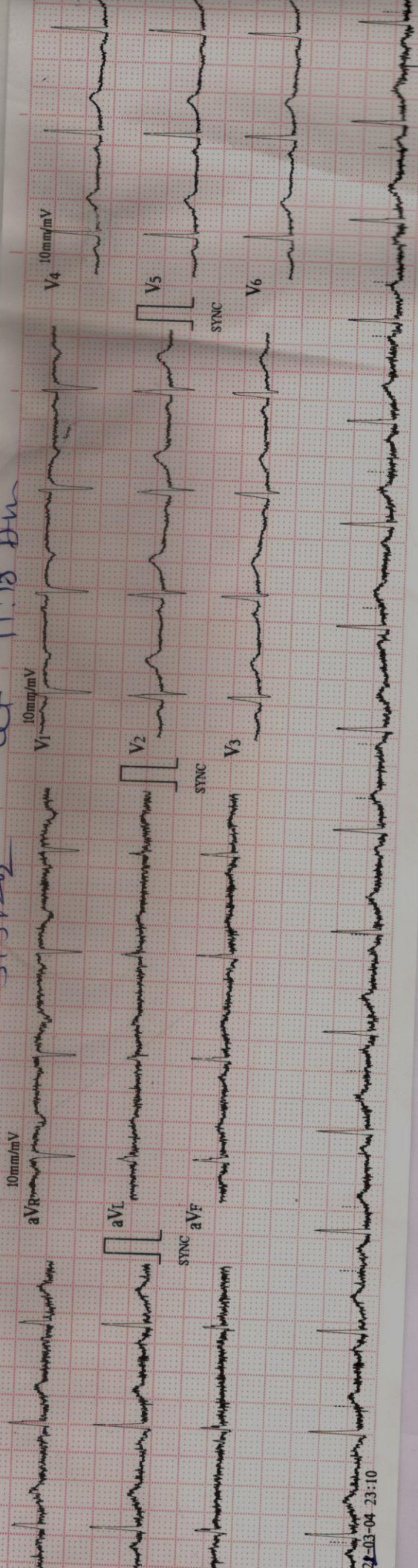

22-03-04 23:10



Dept. of Radiology
(For Report Purpose Only)



REQ. DATE : 05-MAR-2022
NAME : MRS. RAMANE ANITA M
PATIENT CODE : 106226
REFERRAL BY : HOSPITAL PATIENT

REP. DATE : 05-MAR-2022
AGE/SEX : 45 YR(S) / FEMALE

CHEST X-RAY PA VIEW

OBSERVATION :

Both lungs appear clear.
Heart and mediastinum are normal.
Diaphragm and both CP angles are normal.
Visualised bones & extra-thoracic soft tissues appear normal.

IMPRESSION :

No significant abnormality noted in the present study.

-Kindly correlate clinically.

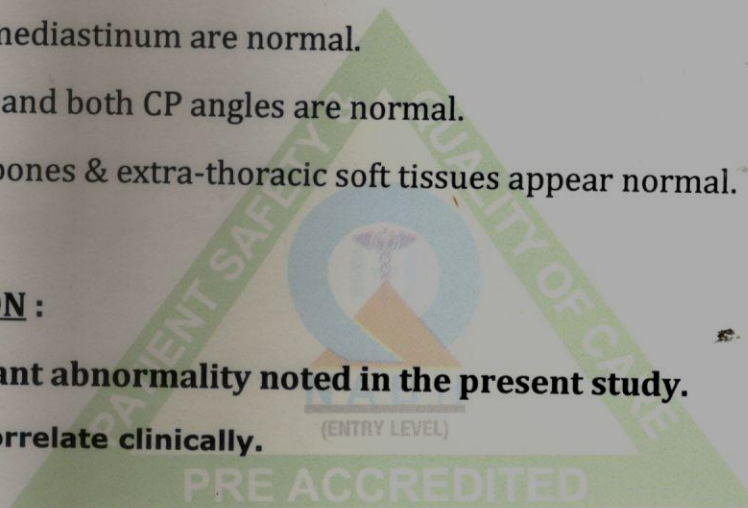

Dr. PIYUSH YEOLE
(MBBS, DMRE)
CONSULTANT RADIOLOGIST



2D ECHO / COLOUR DOPPLER



NAME : MRS. ANITA RAMANE
REF BY : DR. HOSPITAL PATIENT

45yrs/F

OPD
5-Mar-22

M - Mode values

Doppler Values

AORTIC ROOT (mm)	20	PULMONARY VEL (m/sec)	
LEFT ATRIUM (mm)	23	PG (mmHg)	
RV (mm)		AORTIC VEL (m/sec)	1.2
LVID - D (mm)	42	PG (mmHg)	6
LVID - S (mm)	25	MITRAL E VEL (m/sec)	0.7
IVS - D (mm)	11	A VEL (m/sec)	0.5
LVPW -D (mm)	10	TRICUSPID VEL. (m/sec)	
EJECTION FRACTION (%)	60%	PG (mmHg)	

REPORT

Normal LV size & wall thickness.
No regional wall motion abnormality
Normal LV systolic function , LVEF 60%
Normal sized cardiac chambers.

Pliable mitral valve., no Mitral regurgitation.
Normal mitral diastolic flows.

Trileaflet aortic valve. No aortic stenosis / regurgitation.

Normal Tricuspid & pulmonary valve
Trivial tricuspid regurgitation ,
PA pressure = 20 mmHg - normal

Intact IAS & IVS
No PDA, coarctation of aorta.
No clots , vegetations , pericardial effusion noted.

IMPRESSION :

Normal echo study.
No regional wall motion abnormality.
Normal LV systolic & diastolic function , LVEF 60%
Normal PA pressure.

DR. RAJDATTA DEORE
MD,DM-CARDIOLOGIST
MMC 2005/03/1520

(NORMAL 2D-ECHO & COLOR DOPPLER DOESN'T RULE OUT ISCHAEMIC HEART DISEASE)



Dept. of Radiology
(For Report Purpose Only)



REQ. DATE : 05-MAR-2022
NAME : MRS. RAMANE ANITA M
PATIENT CODE : 106226
REFERRAL BY : HOSPITAL PATIENT

REP. DATE : 05-MAR-2022
AGE/SEX : 45 YR(S) / FEMALE

BILATERAL SONOMAMMOGRAPHY

RT. BREAST.

Fibro-glandular tissues appear normal.
Skin and subcutaneous tissue appear normal.
Nipple shows normal features.
No significant axillary adenopathy.

LT. BREAST.

Fibro-glandular tissue appear normal.
Skin and subcutaneous tissue appear normal.
Nipple appear normal.
No e/o axillary lymphadenopathy.

IMPRESSION :

No sonologically demonstrable focal breast lesion.

Kindly co-relate clinically. All abnormalities cannot be detected on USG.

Dr. PIYUSH YEOLE
(MBBS, DMRE)
CONSULTANT RADIOLOGIST

