

Non Veg

CHECK LIST

NAME	SUMON KUMHERTEE	PATHOLOGY/PP
OP		ECG/PFT
AGE		ECHO/TMT
DATE		USG / CXR
PACKAGE		URINE / STOOL
REFERRED BY		MAMMO/ PAP
HT	169	EYE/ DENTAL
WT	85kg	GP CONSULTATION
BP	140/80	DIETITION
PULSE	60bpm	CARDIOLOGIST
WAIST	108"	GYNECOLOGIST
HIP	112"	DENTAL
RESPIRATORY RATE		
CHEST (INHALE)	111"	
CHEST (EXHALE)	109"	
ABDOMEN	111"	

भारत सरकार
Government of India



Sumon Mukherjee
Father : Sunil Kumar Mukherjee

DOB: 27/08/1985
Male

3544 6204 9987



मेरा आधार, मेरी पहचान

आधार
Unique Identification Authority of India

Address: S/O: Sunil Kumar
Mukherjee, 153, BRAHMA
SAMAJ ROAD, Behala, Kolkata,
Behala, West Bengal, 700034

3544 6204 9987

1947

help@uidai.gov.in

www.uidai.gov.in

Roll
28.01.23



DIAGNOSTICS REPORT

Patient Name	: Mr. SUMON MUKHERJEE	Order Date	: 28/01/2023 09:43
Age/Sex	: 37 Year(s)/Male	Report Date	: 28/01/2023 18:42
UHID	: NMHK.2302133	IP No	:
Ref. Doctor	: NMH	Facility	: NARAYAN MEMORIAL HOSPITAL
Address	: 153 BRAHMA SAMAJ ROAD, BEHALA, Kolkata, West Bengal, 700034	Mobile	: 9538825078

CHEST X-RAY REPORT OF PA VIEW

Lung fields are clear. No focal parenchymal opacity is seen.

No appreciable pleural thickening / calcification is noted.

Costo-phrenic angles are normal.

Cardiac shadow appears normal.

Bilateral hilar shadows are normal.

No obvious bony abnormality is seen.

Dr. Sayani Mahal, MD Radiology
(AIIMS), PDCC (AIIMS)

RegNo: 74369



DIAGNOSTICS REPORT

Patient Name	: Mr. SUMON MUKHERJEE	Order Date	: 28/01/2023 09:43
Age/Sex	: 37 Year(s)/Male	Report Date	: 28/01/2023 16:11
UHID	: NMHK.2302133	IP No	:
Ref. Doctor	: NMH	Facility	: NARAYAN MEMORIAL HOSPITAL
Address	: 153 BRAHMA SAMAJ ROAD, BEHALA, Kolkata, West Bengal, 700034	Mobile	: 9538825078

USG REPORT OF WHOLE ABDOMEN (SCREENING)

LIVER : Liver is normal in size and parenchymal echotexture. Intrahepatic biliary radicles are not dilated. No focal mass lesion is seen.

PORTA :PV : Normal. PV measures 0.8 cm.

CD : Normal . CD measures 0.4 cm.

GALL BLADDER :Gall bladder is normal in size, contour, outline and position. Wall thickness is normal. **Echogenic calculi are seen in GB lumen.**

PANCREAS :Pancreas is normal in size and parenchymal echogenicity. Pancreatic duct is not dilated.

SPLEEN :Spleen is not enlarged and parenchyma shows normal homogeneous pattern. Spleen measures : 11.5 cm.

KIDNEYS :Both kidneys are normal in size, shape, outline, position and parenchymal echogenicity. Corticomedullary differentiation maintained. No evidence of any calculus/ mass / hydronephrosis is seen. **A cortical cyst measuring 2.3 cm x 2.1 cm approx is noted in right kidney.** Right kidney measures : 10.4 cm & Left kidney measures : 10.2 cm.

URINARY BLADDER : Urinary bladder is normal in contour, outline and distension. No vesical lesion is seen.





DIAGNOSTICS REPORT

Patient Name	: Mr. SUMON MUKHERJEE	Order Date	: 28/01/2023 09:43
Age/Sex	: 37 Year(s)/Male	Report Date	: 28/01/2023 16:11
UHID	: NMHK.2302133	IP No	:
Ref. Doctor	: NMH	Facility	: NARAYAN MEMORIAL HOSPITAL
Address	: 153 BRAHMA SAMAJ ROAD, BEHALA, Kolkata, West Bengal, 700034	Mobile	: 9538825078

PROSTATE : Prostate is normal size, outline and echotexture appear normal. No focal lesion is seen. Prostate measures 3.0 cm x 2.7 cm x 3.1 cm. It weight approx 13.9 gm.

PERITONEUM : : No free fluid is noted.

RETROPERITONEUM : IVC and aorta appear normal. No lymphadenopathy is seen.

IMPRESSION :

- Cholelithiasis
- A cortical cyst in right kidney.

Dr. MADHUSHREE RAY NASKAR,
MBBS,DMRD

Consultant Radiologist

RegNo: 57032



LABORATORY INVESTIGATION REPORT

Patient Name : Mr. SUMON MUKHERJEE	Age/Sex : 37 Year(s) / Male
UHID : NMHK.2302133	Order Date : 28/01/2023 09:43
Episode : OP	Mobile No : 9538825078
Ref. Doctor : NMH	DOB : 27/08/1985
Address : 153 BRAHMA SAMAJ ROAD , BEHALA Kolkata, West Bengal , 700034	Facility : NARAYAN MEMORIAL HOSPITAL

Clinical Pathology

INVESTIGATION	RESULTS	UNITS	BIOLOGICAL REF RANGE
Sample No : 07H0099086	Collection Date : 28/01/23 10:07	Ack Date : 28/01/2023 13:09	Report Date : 29/01/23 17:59

URINE FOR R/E

SAMPLE : URINE

PHYSICAL EXAMINATION

VOLUME	20	ml	
COLOUR	PALE STRAW		
APPEARANCE	SLIGHTLY HAZY		
SPECIFIC GRAVITY	1.010		1.010 - 1.030
REACTION(pH)	ACIDIC (pH-6.5)		

CHEMICAL EXAMINATION

SUGAR	ABSENT	ABSENT
ALBUMIN.	ABSENT	ABSENT
BLOOD	ABSENT	ABSENT
KETONE	ABSENT	ABSENT
BILE SALT	ABSENT	ABSENT
BILE PIGMENTS	ABSENT	ABSENT

MICROSCOPIC EXAMINATION

PUS CELLS	1-2/HPF	<5/HPF
EPITHELIAL CELLS	0-2/HPF	<20/HPF
RBC	ABSENT	ABSENT
CAST	ABSENT	ABSENT
CRYSTAL	ABSENT	ABSENT

Please correlate clinically.

STOOL FOR R/E

SAMPLE : STOOL

PHYSICAL EXAMINATION

COLOUR.	BROWNISH
CONSISTENCY	SOFT
MUCUS	PRESENT



LABORATORY INVESTIGATION REPORT

Patient Name : Mr. SUMON MUKHERJEE	Age/Sex : 37 Year(s) / Male
UHID : NMHK.2302133	Order Date : 28/01/2023 09:43
Episode : OP	Mobile No : 9538825078
Ref. Doctor : NMH	DOB : 27/08/1985
Address : 153 BRAHMA SAMAJ ROAD , BEHALA Kolkata, West Bengal , 700034	Facility : NARAYAN MEMORIAL HOSPITAL

VISIBLE BLOOD ABSENT
ADULT PARASITE ABSENT

CHEMICAL EXAMINATION

REACTION ACIDIC

MICROSCOPIC EXAMINATION

PUS CELLS 0-2
VEG CELL PRESENT
RBC ABSENT
OVA NOT FOUND
PARASITES NOT FOUND
CYSTS NOT FOUND
BACTERIAL FLORA PRESENT
FAT GLOBULES ABSENT
STARCH GRANULES PRESENT

Please correlate clinically.

URINE FOR SUGAR FASTING^a

SAMPLE : URINE

RESULT ABSENT

Sample No : 07H0099123 Collection Date : 28/01/23 13:29 Ack Date : 28/01/2023 15:13 Report Date : 29/01/23 17:59

URINE FOR SUGAR PP

SAMPLE : URINE

RESULT ABSENT

End of Report

Dr. MAINAK CHAKRABORTY
MBBS, MD(PATH)
(CONSULTANT PATHOLOGIST)

Checked By



LABORATORY INVESTIGATION REPORT

Patient Name : Mr. SUMON MUKHERJEE	Age/Sex : 37 Year(s) / Male
UHID : NMHK.2302133	Order Date : 28/01/2023 09:43
Episode : OP	Mobile No : 9538825078
Ref. Doctor : NMH	DOB : 27/08/1985
Address : 153 BRAHMA SAMAJ ROAD , BEHALA Kolkata, West Bengal , 700034	Facility : NARAYAN MEMORIAL HOSPITAL

Immunology

INVESTIGATION	RESULTS	UNITS	BIOLOGICAL REF RANGE
---------------	---------	-------	----------------------

Sample No : 07H0099086 Collection Date : 28/01/23 10:07 Ack Date : 28/01/2023 11:12 Report Date : 28/01/23 15:47

BLOOD GROUPING & Rh TYPING

SAMPLE : EDTA BLOOD

BLOOD GROUP ' A '

Method - Agglutination forward & Reverse

RH TYPE POSITIVE

THYROID FUNCTION TEST

SAMPLE : SERUM

T3	1.21	ng/ml	0.60 - 1.80
Method - ECLIA			
T4	7.16	ug/dL	5.40 - 11.70
Method - ECLIA			
TSH	2.17	uIU/ml	Adult Male - 0.27-5.50 Adult Female - 0.27-5.50 Newborns - <25 Upto 12 years - 0.3-5
Method - ECLIA			

Interpretations:

- For diagnostic purposes, the result should always be assessed in conjunction with the patient's medical history, clinical examinations and other findings.
- The assay is unaffected by icterus (Bilirubin < 701 µmol/L or < 41 mg/dL), hemolysis (Hb < 0.621 mmol/L or < 1 g/dL), lipemia (Intralipid < 1500 mg/dL), biotin (< 102 nmol/L or < 25 ng/ml), IgG < 2 g/dL and IgM < 0.5 g/dL)
- There is no high dose hook effect at TSH concentrations upto 1000 µmol/ml.
- TSH values may be transiently altered because of non thyroidal illness like several infections, liver disease, renal and heart failure, several burns, trauma and surgery etc. Drugs that decrease TSH values e.g. L-dopa, Glucocorticoid drugs that increase TSH values e.g. Iodine, Lithium, Amiodarone.
- The assay is unaffected by icterus (bilirubin < 633 µmol/L or < 37 mg/dl), hemolysis (Hb < 1.4 mmol/L or < 2.3 g/dl), lipemia (triglycerides < 28.5 mmol/L or 2500 mg/dl) and biotin (< 409 nmol or < 100 ng/ml).
- The assay is unaffected by icterus (bilirubin < 599 µmol/L or < 35 mg/dl), hemolysis (Hb < 1.2 mmol/L or < 2.0 g/dl), lipemia (Intralipid < 1800 mg/dl) and biotin (< 123 nmol or < 30 ng/ml).



LABORATORY INVESTIGATION REPORT

Patient Name : Mr. SUMON MUKHERJEE

UHID : NMHK.2302133

Episode : OP

Ref. Doctor : NMH

Address : 153 BRAHMA SAMAJ ROAD , BEHALA
,Kolkata,West Bengal ,700034

Age/Sex : 37 Year(s) / Male

Order Date : 28/01/2023 09:43

Mobile No : 9538825078

DOB : 27/08/1985

Facility : NARAYAN MEMORIAL HOSPITAL

End of Report

Dr. MAINAK CHAKRABORTY
MBBS, MD(PATH)
(CONSULTANT PATHOLOGIST)

Checked By

Dr. ANGKITA K. GHOSH
MBBS, MD(PATH)
(CONSULTANT PATHOLOGIST)

RegNo: 82734



LABORATORY INVESTIGATION REPORT

Patient Name : Mr. SUMON MUKHERJEE	Age/Sex : 37 Year(s) / Male
UHID : NMHK.2302133	Order Date : 28/01/2023 09:43
Episode : OP	
Ref. Doctor : NMH	Mobile No : 9538825078
	DOB : 27/08/1985
Address : 153 BRAHMA SAMAJ ROAD , BEHALA Kolkata, West Bengal ,700034	Facility : NARAYAN MEMORIAL HOSPITAL

Biochemistry

INVESTIGATION	RESULTS	UNITS	BIOLOGICAL REF RANGE
Sample No : 07H0099086	Collection Date : 28/01/23 10:07	Ack Date : 28/01/2023 11:35	Report Date : 28/01/23 17:32

SERUM CREATININE

SAMPLE : SERUM

SERUM CREATININE	0.7	mg/dl	0.7 - 1.2
<i>Method - Jaffe Gen2 Compensated</i>			

LIVER FUNCTION TEST (LFT)

SAMPLE : SERUM

TOTAL BILIRUBIN	1.3 ▲	mg/dl	0 - 1.1
<i>Method - Diazo Method</i>			
DIRECT BILIRUBIN	0.4 ▲	mg/dl	0 - 0.2
<i>Method - Diazo Method</i>			
INDIRECT BILIRUBIN	0.9	mg/dl	0.2 - 0.9
<i>Method - Calculated</i>			
SGPT (ALT)	26	U/L	0 - 34
<i>Method - IFCC Without Pyridoxal Phosphate</i>			
SGOT (AST)	20	U/L	0 - 31
<i>Method - IFCC Without Pyridoxal Phosphate</i>			
ALKALINE PHOSPHATASE	109	U/L	53 - 128
<i>Method - IFCC</i>			
TOTAL PROTEIN	7.1	g/dl	6.4 - 8.2
<i>Method - Biuret</i>			
ALBUMIN	4.5	gm/dl	3.5 - 5.2
<i>Method - Bromocresol Green</i>			
GLOBULIN	2.6	g/dl	2 - 3.5
<i>Method - Calculated</i>			
ALBUMIN:GLOBULIN	1.7	-	1.1 - 2.5
<i>Method - Calculated</i>			
GGT	21	U/L	8 - 61

LABORATORY INVESTIGATION REPORT

Patient Name : Mr. SUMON MUKHERJEE	Age/Sex : 37 Year(s) / Male
UHID : NMHK.2302133	Order Date : 28/01/2023 09:43
Episode : OP	Mobile No : 9538825078
Ref. Doctor : NMH	DOB : 27/08/1985
Address : 153 BRAHMA SAMAJ ROAD , BEHALA Kolkata, West Bengal , 700034	Facility : NARAYAN MEMORIAL HOSPITAL

HBA1C 5.7

Interpretation & Remark:

- HbA1c is used for monitoring diabetic control. It reflects the estimated average glucose.
- HbA1c has been endorsed by clinical groups & American Diabetes Association guidelines 2017, for diagnosis of diabetes using a cut-off point of 6.5%.
- Trends in HbA1c are a better indicator of diabetic control than a solitary test.
- Low HbA1c in a non-diabetic individual are often associated with systemic inflammatory diseases, chronic anaemia (Specially severe iron deficiency anaemia & haemolytic), chronic renal failure and liver diseases. Clinical correlation suggested.
- Interference of Haemoglobinopathies in HbA1c estimation.
A. For HbF > 25%, an alternate platform (Fructosamine) is recommended for testing of HbA1c.
B. Homozygous hemoglobinopathy is detected, fructosamine is recommended for monitoring diabetic status.
C. Heterozygous state detected (D10/ turbo is corrected for HbS and HbC trait).
- For known diabetic patients, following values can be considered as a tool for monitoring the glycemc control :

Excellent Control - 6 - 7 %
Fair to Good Control - 7 - 8 %
Unsatisfactory Control - 8 - 10 %
Poor Control - > 10 %

Note : Hemoglobin electrophoresis (HPLC method) is recommended for detecting hemoglobinopathy.

Sample No : 07H0099086B Collection Date : 28/01/23 10:07 Ack Date : 28/01/2023 11:37 Report Date : 28/01/23 17:32

BLOOD SUGAR(F)

SAMPLE : PLASMA

BLOOD SUGAR FASTING 94 mg/dl 70 - 109

Method - Hexokinase

Sample No : 07H0099123B Collection Date : 28/01/23 13:29 Ack Date : 28/01/2023 14:21 Report Date : 28/01/23 17:32

BLOOD SUGAR(PP)

SAMPLE : PLASMA

BLOOD SUGAR PP 149 ▲ mg/dl 70.00 - 140.00

Method - Hexokinase

End of Report



Dr.S. Chatterjee
MD, MBBS, FAACC



LABORATORY INVESTIGATION REPORT

Patient Name : Mr. SUMON MUKHERJEE	Age/Sex : 37 Year(s) / Male
UHID : NMHK.2302133	Order Date : 28/01/2023 09:43
Episode : OP	Mobile No : 9538825078
Ref. Doctor : NMH	DOB : 27/08/1985
Address : 153 BRAHMA SAMAJ ROAD , BEHALA ,Kolkata,West Bengal ,700034	Facility : NARAYAN MEMORIAL HOSPITAL

EOSINOPHILS 06 % 1 - 6
Method - Microscopy

BASOPHILS 00 % 0 - 2
Method - Microscopy

PERIPHERAL BLOOD SMEAR

RBC Normocytic Normochromic
WBC Within normal limits
PLATELET Adequate

End of Report

Angkita K. Ghosh

Dr. ANGKITA K. GHOSH
MBBS, MD(PATH)
(CONSULTANT PATHOLOGIST)

RegNo: 82734

Checked By



DIAGNOSTICS REPORT

Patient Name	: Mr. SUMON MUKHERJEE	Order Date	: 28/01/2023 09:43
Age/Sex	: 37 Year(s)/Male	Report Date	: 28/01/2023 16:31
UHID	: NMHK.2302133	IP No	:
Ref. Doctor	: NMH	Facility	: NARAYAN MEMORIAL HOSPITAL
Address	: 153 BRAHMA SAMAJ ROAD, BEHALA, Kolkata, West Bengal, 700034	Mobile	: 9538825078

ELECTROCARDIOGRAM REPORT (ECG)

HR	: 60 bpm
Rhythm	: Sinus
P wave	: Normal
PR Interval	: 144 msec
QRS axis	: Normal (43 Degree)
QRS duration	: 94 msec
QRS configuration	: Normal
T wave	: Non specific changes
ST segment	: Non specific changes
QTc	: 400 msec
QT	: 400 msec

IMPRESSION:

- Sinus rhythm. Normal QRS axis.
- Non specific ST-T changes.

Clinical correlation please.

Dr.INDIRA BANERJEE ,
MD,DNB,MRCPC (UK)

Board Certified Comprehensive
Echocardiographer (USA)

SUMON MUKHERJEE

2302133

Male

38 years

..... cm / kg

HR 60/min

P axis: 42°

QRS 43°

T 30°

SINUS RHYTHM
NORMAL ECG

6.02

UNCONFIRMED REPORT

Intervals:	
RR 1006 ms	
P 110 ms	
PR 144 ms	
QRS 94 ms	
QT 400 ms	
QTc 400 ms	
(Bazett)	
10 mm/mV	
P (I1) 0.14 mV	
S (V1) -1.38 mV	
R (V5) 1.17 mV	
Sokol. 2.85 mV	

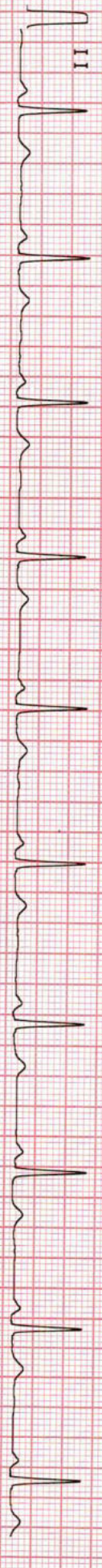
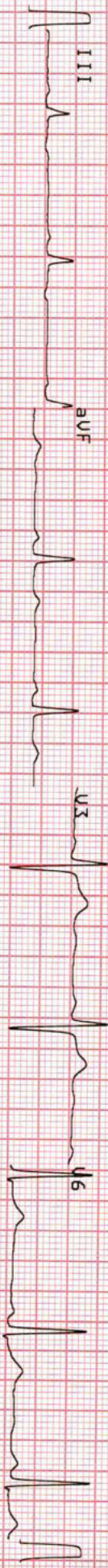
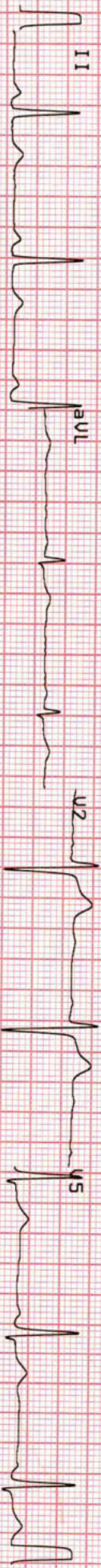
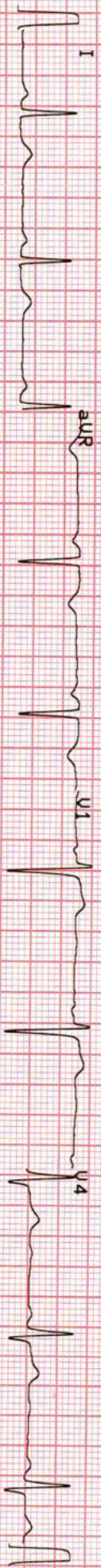

10 mm/mV

25 mm/s

0.05-25 Hz

F50

55F

585

20.01.2023

11:55:07

NRRAYAN MEMORIAL
HOSPITAL .BEHALA

RT-102plus-1.25-64



DIAGNOSTICS REPORT

Patient Name	: Mr. SUMON MUKHERJEE	Order Date	: 28/01/2023 09:43
Age/Sex	: 37 Year(s)/Male	Report Date	: 28/01/2023 15:46
UHID	: NMHK.2302133	IP No	:
Ref. Doctor	: NMH	Facility	: NARAYAN MEMORIAL HOSPITAL
Address	: 153 BRAHMA SAMAJ ROAD, BEHALA, Kolkata, West Bengal, 700034	Mobile	: 9538825078

ECHOCARDIOGRAPHY (SCREENING)

Status of Patient :

- * No regional wall motion abnormality at rest.
- * Good LV systolic function (EF = 65%).
- * Good RV systolic function (TAPSE = 22 mm).
- * Trivial TR. TR gradient = 17 mmHg.
- * Normal valve morphology.
- * Normal LV diastolic function.
- * No pericardial effusion.
- * No pulmonary arterial hypertension.
- * IVC normal diameter & > 50% respiratory variation.
- * No thrombus, mass, vegetation seen.

Dr.INDIRA BANERJEE ,
MD,DNB,MRCPC (UK)

Board Certified Comprehensive
Echocardiographer (USA)