





सत्यमेव जयते
भारत सरकार



आधार

भारतीय विशिष्ट ओळख प्राधिकरण

भारत सरकार
Unique Identification Authority of India
Government of India

नोंदविण्याचा क्रमांक / Enrollment No 1189/60021/03065

To,
संगीता विवेक कोराड
Sangeeta Vivek Korad
sr no.19/15,pratik nagar
Alandi road
Near ganesh mandir yerawada
Pune City
Yerwada Pune City Pune
Maharashtra 411006
9850837481

Ref: 82 / 02H / 161899 / 163590 / P



SH111166026FT



आपला आधार क्रमांक / Your Aadhaar No. :

8385 3959 9735

आधार - सामान्य माणसाचा अधिकार



सत्यमेव जयते

भारत सरकार

Government of India



संगीता विवेक कोराड
Sangeeta Vivek Korad
जन्म वर्ष / Year of Birth : 1968
स्त्री / Female



8385 3959 9735

सत्यमेव जयते

आधार

सामान्य माणसाचा अधिकार

2021/9/28 09:35



Name Mrs. Sangeeta V Korad
Age/Gender 53 Years / FEMALE
PRN ALRS/289/2021-2022/2178
Lab ID ALRS/D/21-22/2173
Ref Doctor

Collected Time 28-09-2021 12:23 PM
Received Time 28-09-2021 12:23 PM
Reported Time 28-09-2021 04:40 PM

Test Name	Result	Unit	Bio. Ref. Range
Hemogram			
Hemoglobin	13.8	gm%	12.0 - 16.0
WBC Count			
Total WBC Count	6300	/cmm	4000 - 11000
Differential count			
Neutrophil	59	%	40 - 75
Lymphocytes	34	%	20 - 45
Eosinophil	03	%	Below 6
Monocytes	04	%	Below 8
RBC Indices			
Haematocrit	39.6	%	37 - 48
R.B.C Count	5.05	mil./cmm	3.8 - 5.2
M.C.V	78.4	fL	76 - 96
M.C.H	27.3	PG	27 - 32
M.C.H.C	34.8	gm/dl	32 - 36
RDW-CV	13.6	%	11.5 - 14.5
Platelet Count	190000	/cmm	150000 - 450000
Comments on P.B.S			
R.B.C Morphology	Normocytic Normochromic		
W.B.C	No abnormal cells seen.		
Platelet	Adequate.		

Dr. Simi Athavale
MBBS,(DCP) CONSLUTANT PATHOLOGIST (Reg. No. 84648)



NOTE: *A (Abnormal), *C (Abnormal & Critical)



Report Generated by: Niramay Solutions

01-10-2021



Name	Mrs. Sangeeta V Korad	Collected Time	28-09-2021 12:23 PM
Age/Gender	53 Years / FEMALE	Received Time	28-09-2021 12:23 PM
PRN	ALRS/289/2021-2022/2178	Reported Time	28-09-2021 04:41 PM
Lab ID	ALRS/D/21-22/2173		
Ref Doctor			

Test Name	Result	Unit	Bio. Ref. Range
-----------	--------	------	-----------------

Blood Group

ABO Type	O
Rh (D) Type	Positive

Glycosylated Hb / HbA1c

HbA1c	5.5	%	Below 6 (Normal) 6 - 7 (Good Control) 7 - 8 (Fair Control) 8 - 10 (Unsatisfactory Control) Above 10 (Poor Control)
-------	-----	---	--

Method	BORONATE AFFINITY
Instrument Used	Abott-Affinion

Blood Sugar F and PP

Blood Sugar Fasting and Post Prandial

Blood Sugar Fasting	90.2	mg/dl	70 - 110
Blood Sugar Post Prandial	115.2	mg/dl	70 - 140

Method	GOD-POD
Instrument Used	ERBA EM-200 Fully automatic random access biochemistry analyzer.

ESR

ESR	15		Below 20
Unit	mm at the end of 1 hour		
Method	Modified Westergrens Method		



Dr. Simi Athavale
MBBS,(DCP) CONSLUTANT PATHOLOGIST (Reg. No. 84648)

End of Report

NOTE : *A (Abnormal), *C (Abnormal & Critical)

Report Generated by: Niramay Solutions

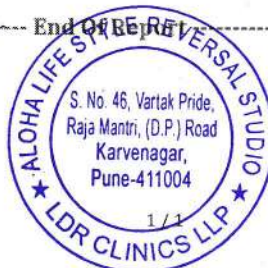

01-10-2021





Name Mrs. Sangeeta V Korad
Age/Gender 53 Years / FEMALE
PRN ALRS/289/2021-2022/2178
Lab ID ALRS/D/21-22/2173
Ref Doctor

Collected Time 28-09-2021 12:23 PM
Received Time 28-09-2021 12:23 PM
Reported Time 28-09-2021 04:41 PM

Test Name	Result	Unit	Bio. Ref. Range
Liver Function Test			
Sr Total Bilirubin	0.34	mg/dl	0.1 - 1.2
Sr Direct Bilirubin	0.17	mg/dl	0.0 - 0.4
Sr Indirect Bilirubin	0.17	mg/dl	0.1 - 1.2
Alkaline Phosphatase	82.0	IU/L	50 - 140
S.G.P.T	10.8	IU/L	Below 40
S.G.O.T	13.7	IU/L	Below 40
Sr Total Protein	6.90	mg/dl	6.0 - 8.0
Sr Albumin	3.82	mg/dl	3.7 - 5.3
Sr Globulin	3.08	mg/dl	2.3 - 3.6
-A:G ratio	1.24	%	1.2:1 - 2:1
INTRUMENT USED	Erba EM 200- Fully Automatic Random Access Chemistry Analyzer		

Lipid Profile

S.Cholesterol	171.0	mg/dl	Below 200
S.Triglycerides	78.1	mg/dl	40 - 160
HDL Cholesterol	42.1	mg/dl	35.3 - 79.5
VLDL Cholesterol	15.62	mg/dl	Below 41 (Desirable)
LDL Cholesterol Direct	130.1	* A mg/dl	0.0 - 130
LDLC/HDLC Ratio	3.09		Below 3.4
S.Cholesterol/HDLC Ratio	4.06		Below 4.5

Instrument Used ERBA EM-200 Fully automatic random access biochemistry analyzer.

Dr. Simi Athavale
MBBS,(DCP) CONSLUTANT PATHOLOGIST (Reg. No. 84648)

NOTE : *A (Abnormal), *C (Abnormal & Critical)

Report Generated by: Niramay Solutions

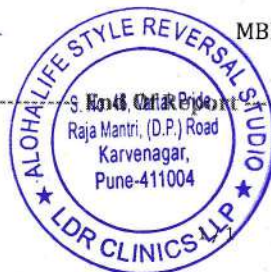

01-10-2021





Name Mrs. Sangeeta V Korad
Age/Gender 53 Years / FEMALE
PRN ALRS/289/2021-2022/2178
Lab ID ALRS/D/21-22/2173
Ref Doctor

Collected Time 28-09-2021 12:23 PM
Received Time 28-09-2021 12:23 PM
Reported Time 28-09-2021 04:41 PM

Test Name	Result	Unit	Bio. Ref. Range
Uric acid			
Serum Uric Acid			
Sr.Uric Acid	5.1	mg/dl	2.5 - 6.2
Creatinine			
Serum Creatinine	0.73	mg/dl	0.6 - 1.1
Method	Enzymatic		
Instrument Used	ERBA EM-200 Fully automatic random access biochemistry analyzer.		
BUN			
Blood Urea Nitrogen			
Blood Urea Nitrogen	9.91	mg/dl	5.0 - 21.0
GGTP			
Gamma GT (GGTP)	17.6	U/L	7 - 32

Dr. Simi Athavale
MBBS,(DCP) CONSLUTANT PATHOLOGIST (Reg. No. 84648)

-----End Of Report-----



NOTE : *A (Abnormal), *C (Abnormal & Critical)





Name Mrs. Sangeeta V Korad Collected Time 28-09-2021 12:23 PM
Age/Gender 53 Years / FEMALE Received Time 28-09-2021 12:23 PM
PRN ALRS/289/2021-2022/2178 Reported Time 28-09-2021 04:41 PM
Lab ID ALRS/D/21-22/2173
Ref Doctor

Test Name	Result	Unit	Bio. Ref. Range
Urine Analysis			
Physical Examination			
Quantity	20	ml	
Colour	Pale Yellow		
Appearance	Clear		
Specific gravity	1.010		1 - 1.03
Chemical Examination			
Reaction (pH)	Acidic		
Proteins	Absent		
Glucose	Absent		
Ketone Bodies	Absent		
Bile Salts	Absent		
Bile Pigments	Absent		
Urobilinogen	Normal		
Microscopic Examination			
Pus Cells	2 - 3	/hpf	
Epithelial Cells	5 - 6	/hpf	
RBC	Absent	/hpf	
Casts	Absent		
Crystals	Absent		

Dr. Simi Athavale
MBBS,(DCP) CONSLUTANT PATHOLOGIST (Reg. No. 84648)

-----End Of Report-----



NOTE : *A (Abnormal), *C (Abnormal & Critical)



Report Generated by: Niramay Solutions

1 / 1

01-10-2021



Patient Name: MRS.SANGEETA KORAD

Referred By: MEDI WHEEL

Age: 53/FEMALE

Date: 28-09-2021

2D ECHOCARDIOGRAPHY / DOPPLER REPORT

<u>Parameter</u>	<u>Value</u>	<u>Parameter</u>	<u>Value</u>
LA	32 mm	LVPWd	12mm
AO	28 mm	LVIDs	25 mm
IVSd	12mm	LVEF	60%
LVIDd	44mm	IVC	Normal

LEFT VENTRICLE : Mild concentric LVH
Normal LV systolic function. LVEF =60%
No RWMA.
Normal diastolic function.

AV VALVES: Mitral valve normal structure,
Acceptable gradients across Mitral valves and Tricuspid Valves.
Tricuspid valve regurgitation gradient is normal.
Estimated PA pressure is Normal.

SL VALVES : Acceptable gradients across Aortic Valve and pulmonary valves.

No Pericardial effusion, thrombus, Vegetation

IVC: IVC not dilated and shows near total collapse.
Normal RA Pressure.

IMPRESSION : Mild concentric LVH
Normal LV systolic function. LVEF =60%
No RWMA.
Normal diastolic function.



Patient Name: Mrs. Sangeeta Korad

Age: 53 yrs/ Female.

Ref By: - Medi Wheel

Date: 28 Sep 2021

RADIOGRAPH OF CHEST – PA VIEW

Observation : Both the lungs are clear and the hila appear normal.
No obvious parenchymal lung lesion seen in either side.
Both costophrenic angles are clear.
Cardio-aortic silhouette has normal appearance.
No obvious bony abnormalities seen.

Impression : No significant abnormality noted.

For
Dr. Devashree Gadgil (Joshi)
MBBS, DNB (Radiology)
Consultant Radiologist



R

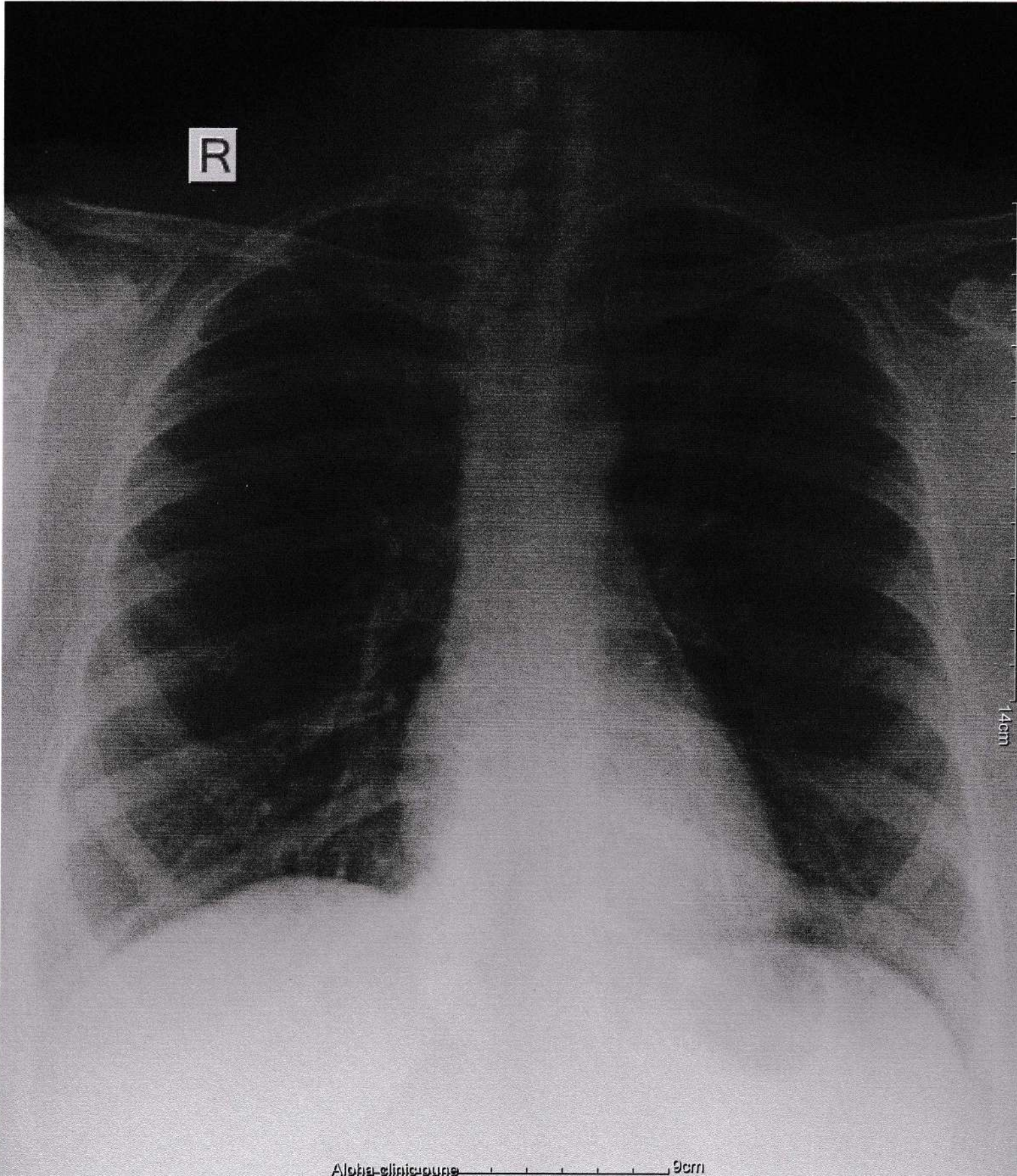

14cm

Alpha-clinic-pune 9cm

25mm/s 0.5-25Hz

10mm/mV

ID : 9782

Name: Sangeeta
kerad

Sex : female

Age : 53 y

HR	:	53	bpm
R-R	:	1127	ms
P-R	:	343	ms
QRS	:	86	ms
QT/QTc	:	409/385	ms
P/QRS/T	:	142/4/38	°
RV5/SV1	:	0.820/0.890	mV
RV5+SV1	:	1.710	mV

--- Undefined Bradycardia
 --- Long P-R Interval
 --- Mild Left Axis Deviation

Unconfirmed report

Verified by: 

DR. RITUPARMA S. SHINDE
 MD. DNB (Cardiology)
 Interventional Cardiologist
 Reg.No. 2000/02/0865

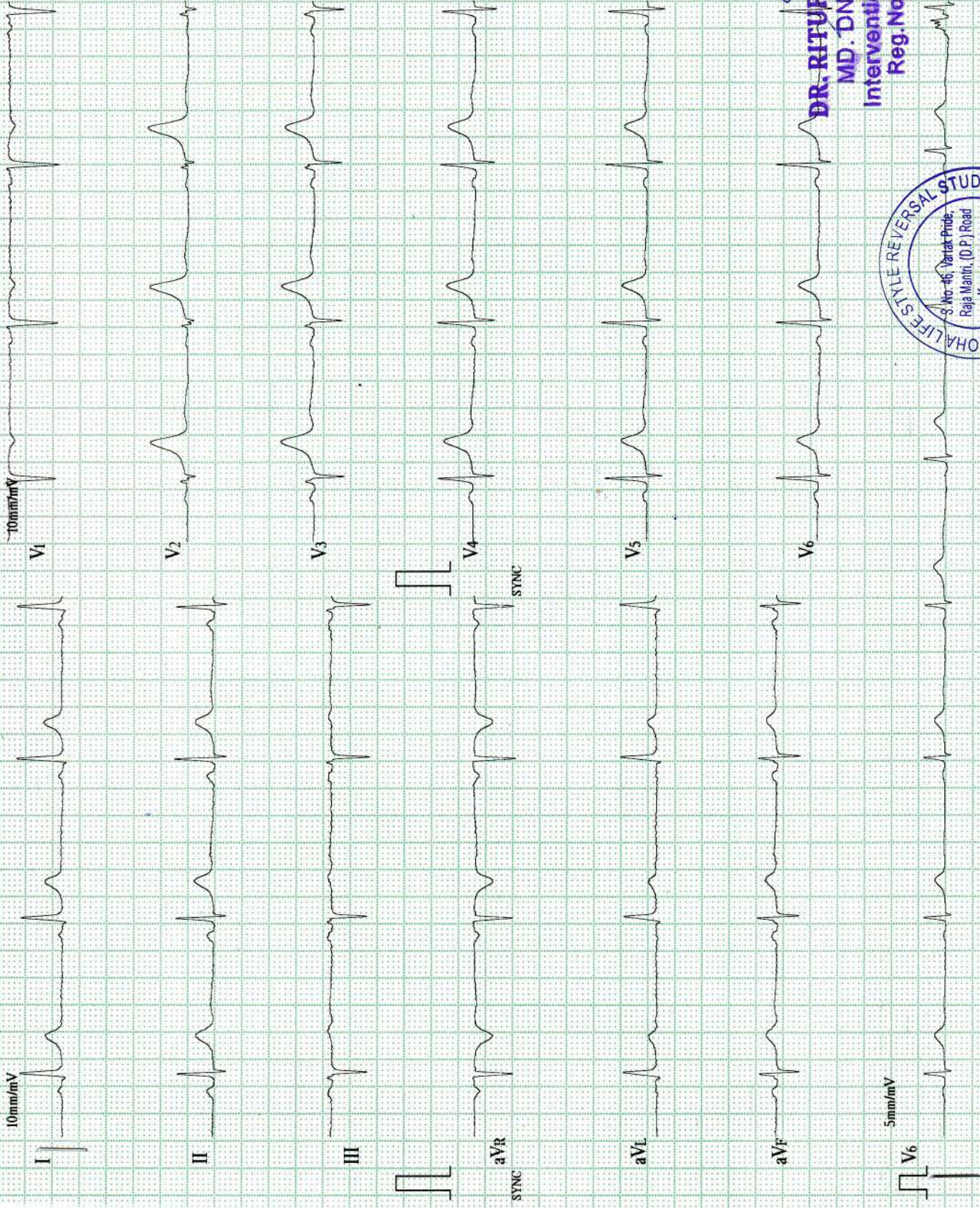
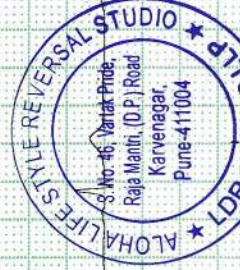

LDR Clinics LLP

S. NO. 46, VARTAK PRIDE, OPP. GHARKUL LAWNS, RAJA MANTRI ROAD, (D. P. ROAD) KARVENAGAR, PUNE 04

PATIENT ID : L
PATIENT NAME : SANGEETA KORAD 53/F

Summary Report

Report time : 02:03 pm
September 28, 2021 01:50 pm

PROTOCOL : BRUCE
PATIENT HEIGHT : 145 Cm
PATIENT WEIGHT : 67.00 Kg
PATIENT ADD. :
Ref. By : Not Applicable
(Not Applicable)

OBJECT OF TEST : Routine check up
RISK FACTOR :
ACTIVITY : Very active
MEDICATION :
BRIEF HISTORY :
OTHER INVESTIGATION :
REASON FOR TERMINATION : Max HR
EXERCISE TOLERANCE : Good
EXERCISE INDUCED ARRHYTHMIA :
HAEMO RESPONSE :
CHRONO RESPONSE : Normal
FINAL IMPRESSION :
Good effort tolerance
No angina / dyspnoea
No significant ST - T Changes Seen
Stress Test Negative for stress induced ischemia.



Dr. RITUPARNA SHINDE
MD, DNB (CARDIOLOGIST)
DR. RITUPARNA S. SHINDE
MD, DNB (Cardiology)
Interventional Cardiologist
NASHIK
Unit Ver 4.20

LDR Clinics LLP

S. NO. 46, VARTAK PRIDE, OPP. GHARKUL LAWNS, RAJA MANTRI ROAD, (D. P. ROAD) KARVENAGAR, PUNE 04

PATIENT ID : L
 PATIENT NAME : SANGEETA KORAD 53/F

Summary Report

Report time : 02:03 pm
 September 28, 2021 01:50 pm

PROTOCOL : BRUCE

PATIENT HEIGHT : 145 Cm PATIENT WEIGHT : 67.00 Kg

PATIENT ADD. :

Ref. By : Not Applicable
 (Not Applicable)

Stage	Stage Speed (Kmph) / Time Grade (%)	HR bpm	BP mmHg	R.P.P. X 1000	METS	ST Level II	Stage Comments
Pre-Test	00:22 0.00 / 0.00	87	0 / 0	0	1.00	0.55	
Supine	00:10 0.00 / 0.00	84	0 / 0	0	1.00	-0.45	
Standing	00:11 0.00 / 0.00	84	0 / 0	0	1.00	0.84	
HyperVentilation	01:06 0.00 / 0.00	59	0 / 0	0	1.00	0.42	
Wait For Exercise	00:12 0.00 / 0.00	63	130 / 80	8	1.00	0.55	
Exercise Stage 1	03:00 2.70 / 10.00	97	150 / 90	14	5.70	0.90	
Exercise Stage 2	03:00 4.00 / 12.00	122	150 / 90	18	8.00	1.42	
Peak Exercise	01:13 5.50 / 14.00	142	150 / 90	21	9.10	1.26	
Recovery 1	01:00 0.00 / 0.00	108	150 / 90	16	1.00	1.48	
Recovery 3	03:00 0.00 / 0.00	77	150 / 90	11	1.00	-0.19	

TOTAL EXER TIME : 7 : 13 min

MAX HR : 150 bpm (89.82 % of 167 bpm)

MAX BP : 150 / 90 mmHg

MAX WORKLOAD : 9.10

DISTANCE COVERED : 0.45 Km

DOUBLE PRODUCT : 22500.00

Dr. RITUPARNA SHINDE
 MD, DNB (CARDIOLOGIST)

PATIENT ID : L HEIGHT : 145 Cm WEIGHT : 67.00 Kg

PATIENT NAME : SANGEETA KORAD 53/F

PROTOCOL : BRUCE

STAGE : Supine

PHASE TIME : 00:32 SPEED: 0.0 kmph

STAGE DURATION : 00:00 GRADE: 0.0

HR : 84 bpm BP : 0/0 mmHg

QRS Lead : V5 METS : 1.00

ST Levels (mm) / ST Slope (mV/s) measured at 80 ms Post J



I -0.45 / -0.08

aVR -0.35 / -1.05

V1 -2.48 / -0.16

V4 -2.10 / 0.48

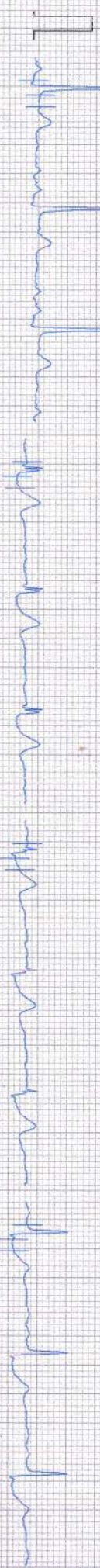

II 1.29 / -0.56

aVL -1.19 / 0.16

V2 -1.29 / 0.81

V5 -2.32 / -0.08

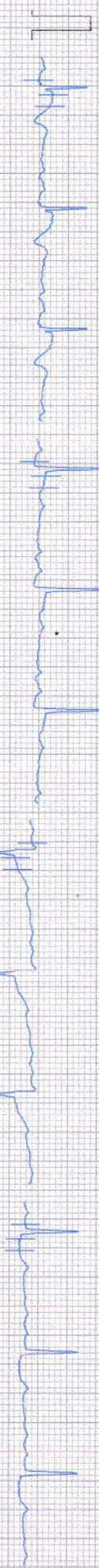

III 1.97 / -0.89

aVF 1.64 / -0.56

V3 -2.51 / 0.32

V6 -0.97 / -0.40



V5

10mm/mv 25mm/sec

100 Hz

NASAN (C) ST-Win Standard BL 6.91, Unit Ver 4.20

PATIENT ID : L HEIGHT : 145 Cm WEIGHT : 67.00 Kg
PROTOCOL : BRUCE
STAGE : Standing
ST Levels (mm) / ST Slope (mV/s) measured at 80 ms Post J

PHASE TIME : 00:40 SPEED: 0.0 kmph
STAGE DURATION : 00:00 GRADE: 0.0
HR : 84 bpm BP : 0 / 0 mmHg
QRS Lead : V5 METs : 1100

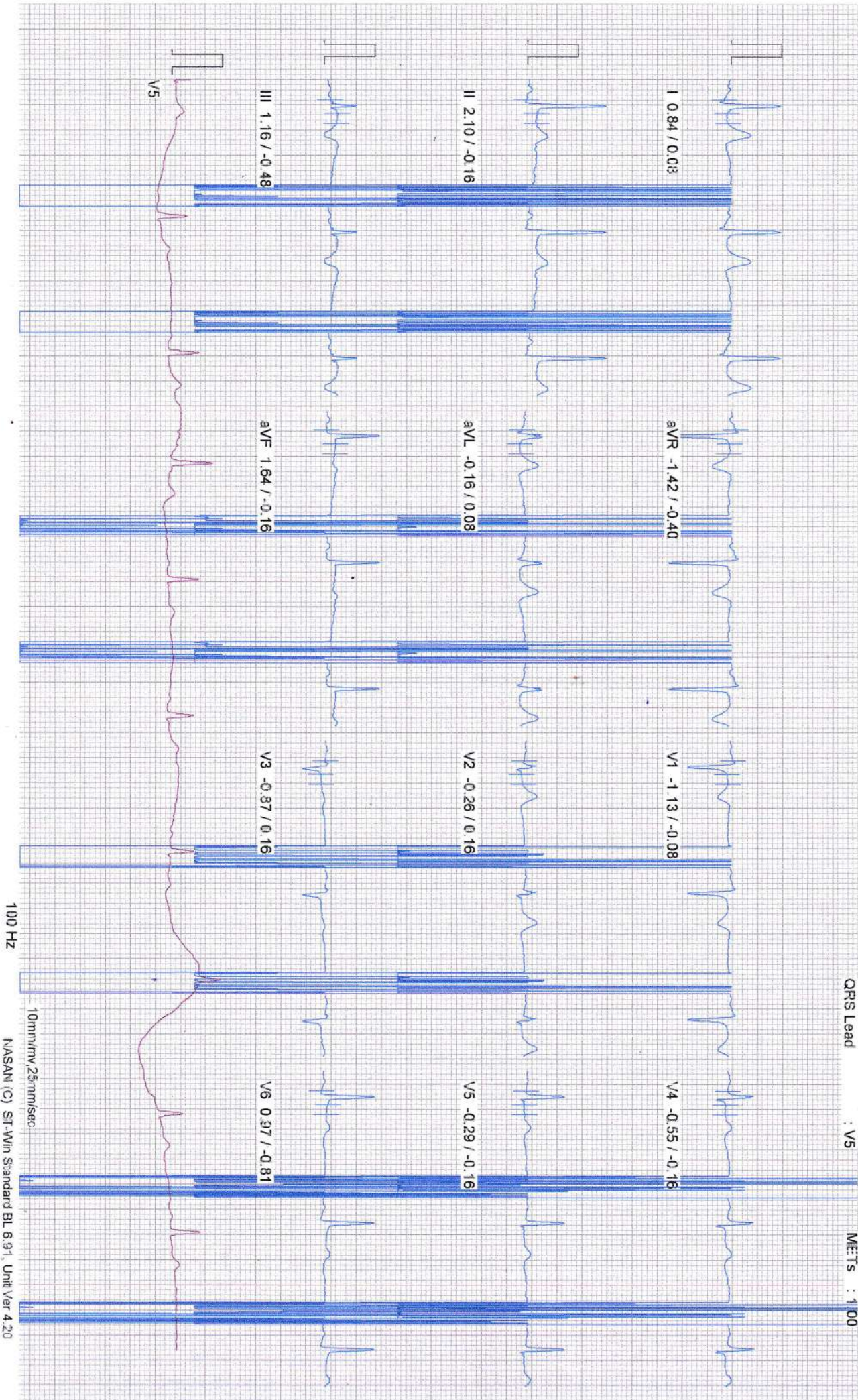

PATIENT ID : L HEIGHT : 145 Cm WEIGHT : 67.00 Kg

PATIENT NAME : SANGEETA KORAD 53/F

PROTOCOL : BRUCE

STAGE : HyperVentilation

ST Levels (mm) / ST Slope (°V/s) measured at 80 ms Post J

PHASE TIME : 01:44 SPEED: 0.0 kmph
STAGE DURATION : 00:00 GRADE: 0.0
HR : 59 bpm BP : 0 / 0 mmHg
QRS Lead : V5 METs : 1.00

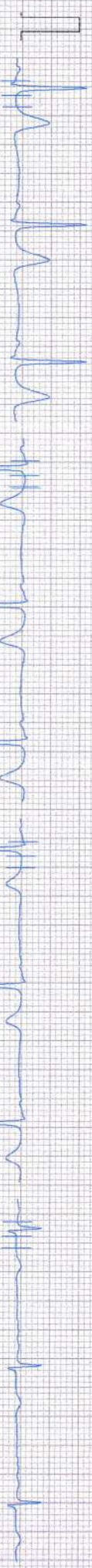

I 0.42 / -0.16

aVR -0.19 / -0.40

V1 -0.42 / -0.24

V4 -0.16 / -0.08



II 0.10 / -0.16

aVL 0.39 / -0.08

V2 0.06 / 0.00

V5 -0.10 / -0.08



III -0.35 / -0.81

aVF -0.03 / -0.24

V3 -0.23 / -0.08

V6 0.03 / -0.08

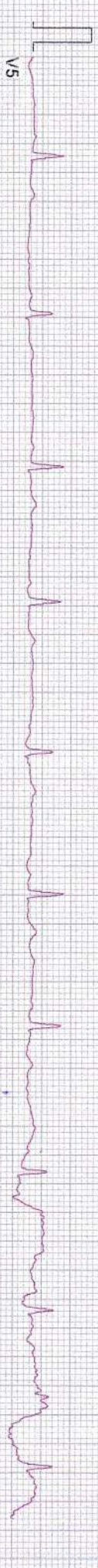

V5

PATIENT ID : L HEIGHT : 145 Cm WEIGHT : 67.00 Kg
PATIENT NAME : SANGEETA KORAD 53/F
PROTOCOL : BRUCE
STAGE : Exercise Stage 1
ST Levels (mm) / ST Slope (mV/s) measured at 80 ms Post J

PHASE TIME : 03:00 SPEED: 2.7 kmph
STAGE DURATION : 02:56 GRADE: 10.0
HR : 97 bpm BP : 150 / 90 mmHg
QRS Lead : V5 METs : 5.10

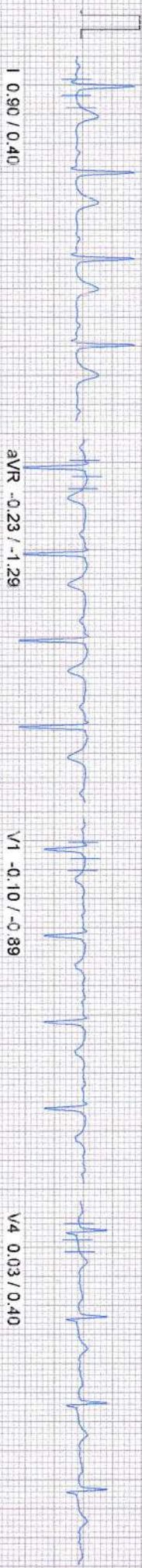

I 0.90 / 0.40

aVR -0.23 / -1.29

V1 -0.10 / -0.89

V4 0.03 / 0.40

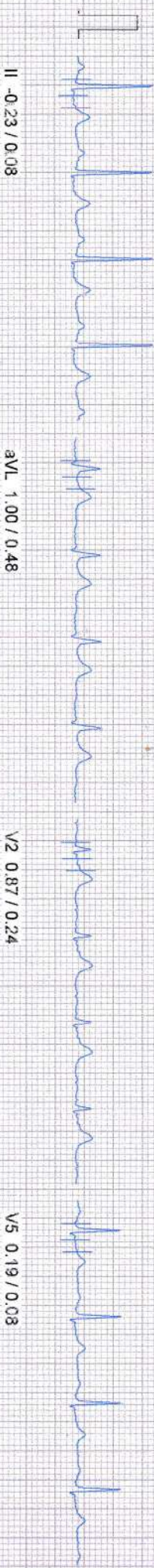

II -0.23 / 0.08

aVL 1.00 / 0.48

V2 0.87 / 0.24

V5 0.19 / 0.08

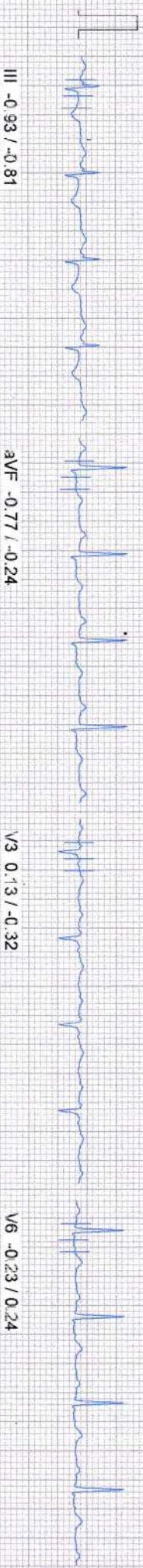

III -0.93 / -0.81

aVF -0.77 / -0.24

V3 0.13 / -0.32

V6 -0.23 / 0.24



V5

100 Hz

10mm/mv, 25 mm/sec

September 28, 2021 01:50 pm

Report time : 01:58 pm

PATIENT ID : L HEIGHT : 145 Cm WEIGHT : 67.00 Kg
PATIENT NAME : SANGEETA KORAD 53/F
PROTOCOL : BRUCE
STAGE : Exercise Stage 2
ST Levels (mm) / ST Slope (mV/s) measured at 80 ms Post J

PHASE TIME : 06:00 SPEED: 4.0 kmph
STAGE DURATION : 03:04 GRADE: 12.0
HR : 122 bpm BP : 150 / 90 mmHg
QRS Lead : V5 METs : 7.10

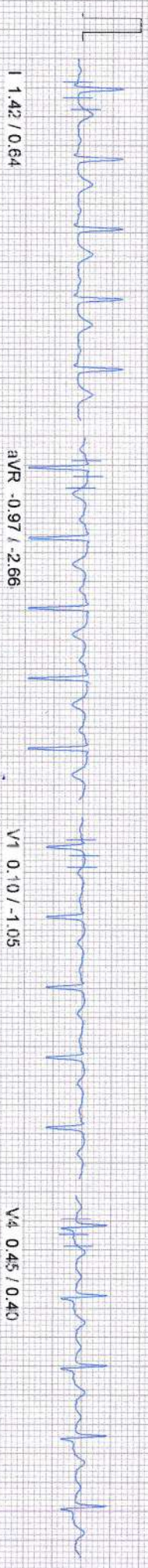

I 1.42 / 0.64

aVR -0.97 / -2.66

V1 0.10 / -1.05

V4 0.45 / 0.40

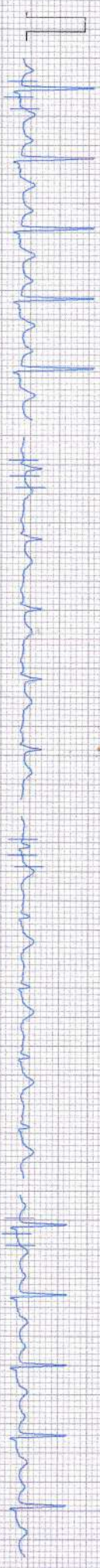

II 0.39 / 0.56

aVL 1.26 / 0.48

V2 1.06 / 0.40

V5 0.13 / 0.56



III -1.10 / -1.29

aVF -0.26 / 0.40

V3 0.16 / 0.32

V6 0.00 / 0.32

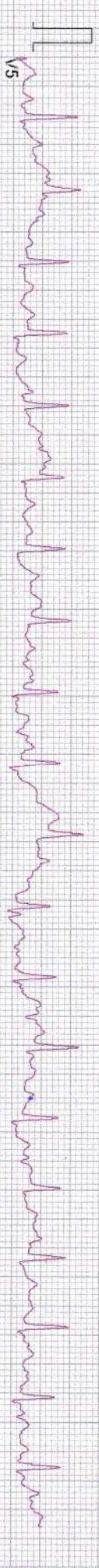

V5

100 Hz

10mm/mv 25mm/sec

PATIENT ID : L HEIGHT : 145 Cm WEIGHT : 67.00 Kg
PATIENT NAME : SANGEETA KORAD 53/F

PROTOCOL : BRUCE
STAGE : Peak Exercise
ST Levels (mm) / ST Slope (r/Vs) measured at 80 ms Post J

September 28, 2021 01:50 pm
Report time : 02:00 pm

PHASE TIME : 07:14 SPEED: 5.5 kmph
STAGE DURATION : 01:12 GRADE: 14.0
HR : 142 bpm BP : 150 / 90 mmHg
QRS Lead : V5 METS : 9.10

I 1.26 / 1.05

aVR -0.87 / -3.55

V1 -0.61 / -1.85

V4 0.48 / 0.48

II 0.39 / 0.64

aVL 1.32 / 0.56

V2 1.35 / 0.64

V5 -0.10 / 0.24

III -1.10 / -0.73

aVF -0.35 / 0.08

V3 0.48 / 0.18

V6 0.10 / 0.48



100 Hz

10mm/mv, 25mm/sec

PATIENT ID : L HEIGHT : 145 Cm WEIGHT : 67.00 Kg

PATIENT NAME : SANGEETA KORAD 53/F

PROTOCOL : BRUCE

STAGE : Recovery 1

PHASE TIME : 07:14 SPEED: 0.0 kmph

STAGE DURATION : 01:04 GRADE: 0.0

HR : 108 bpm BP : 150 / 90 mmHg

QRS Lead : V5 METS : 1.00

ST Levels (mm) / ST Slope (mV/s) measured at 80 ms Post J

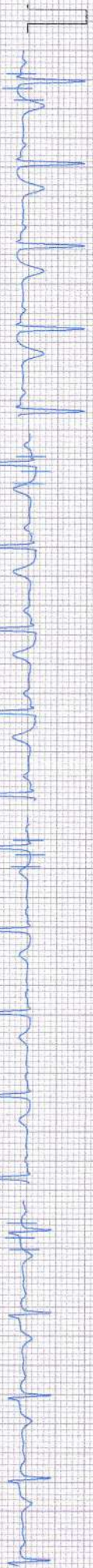

I 1.48 / 0.73

aVR -0.64 / -3.14

V1 -0.45 / -1.85

V4 0.45 / 0.40



II 0.19 / 0.32

aVL 1.42 / 0.48

V2 1.48 / 0.81

V5 0.10 / 0.00



III -1.22 / -2.10

aVF -0.52 / 0.16

V3 0.38 / 0.64

V6 -0.10 / 0.00

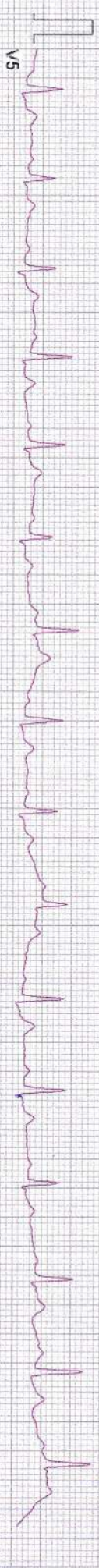

V5

Comments :

100 Hz

10mm/mv 25mm/sec

PATIENT ID : L HEIGHT : 145 Cm WEIGHT : 67.00 Kg

PATIENT NAME : SANGEETA KORAD 53/F

PROTOCOL : BRUCE

STAGE : Recovery 3

ST Levels (mm) / ST Slope (mV/s) measured at 80 ms Post J

September 28, 2021 07:50 pm
Report time : 02:03 pm

PHASE TIME : 07:14 SPEED: 0.0 kmph
STAGE DURATION : 03:04 GRADE: 0.0
HR : 77 bpm BP : 150 / 90 mmHg
QRS Lead : V5 METS : 1.00

I -0.19 / -0.08

aVR 0.52 / -0.48

V1 0.19 / -0.56

V4 -0.26 / -0.24

II -0.71 / -0.16

aVL 0.03 / -0.24

V2 0.19 / 0.24

V5 -0.29 / -0.16

III -0.39 / -0.81

aVF -0.55 / -0.24

V3 -0.13 / -0.16

V6 -0.29 / -0.16

V5

Comments :

100 Hz

10mm/mV, 25mm/sec