

बैंक अ‍ॅण्ड ब‍ॅंकींग  
Bank of Baroda

नाम: SMT. ANUPAMA PRASAD  
Name:

कर्मचारी कूट क्र. 168530  
E. C. No.

32/F



*[Handwritten signature]*

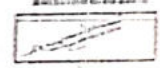

ब‍ॅंकींग अ‍ॅण्ड ब‍ॅंकींग (पब्लिक) लि. ब‍ॅंकींग अ‍ॅण्ड ब‍ॅंकींग

Issuing Authority: CM (DEPT. ED) Baroda

Signature of holder



ID: 70  
SMT.ANUPAMA PRASAD  
Female 35Years

16-04-2023 09:19:49 AM

Diagnosis Information:  
Sinus Arrhythmia

HR : 66 bpm  
P : 85 ms  
PR : 142 ms  
QRS : 76 ms  
QT/QTc : 368/386 ms  
P/QRS/T : 24/66/38 °  
RV5/SV1 : 0.76/50.538 mV

Ref-Phys. :  
Report Confirmed by:

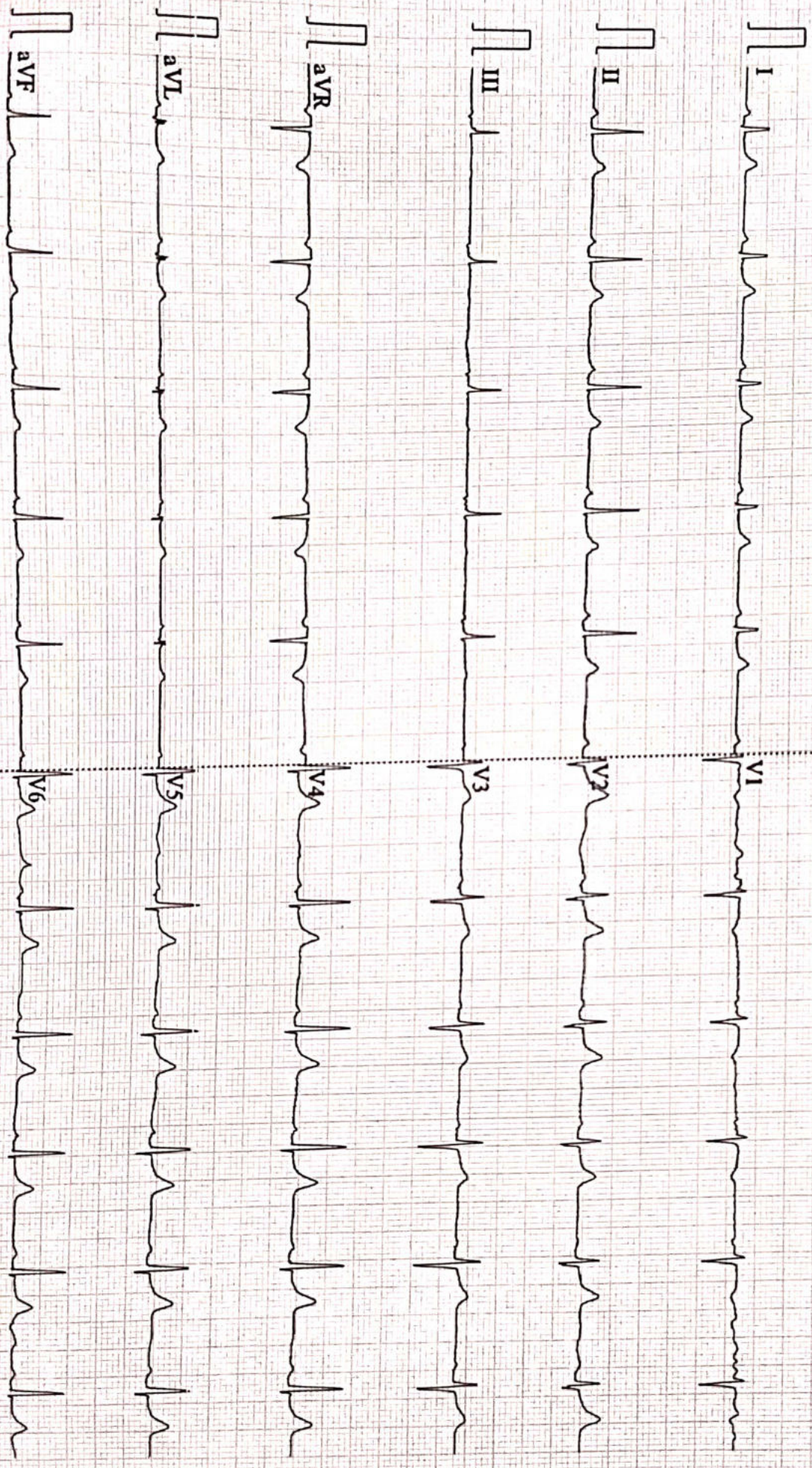

Scale: 25mm/s, 10mm/mV, 25.00s, V00, V2.2 SEMIF V1.61 DIAGNOSTIC





1936 / MS. ANUPAMA PRASAD / 35 Yrs / F / 165 Cms / 76 Kg Date: 16-Apr-2023 Technician : RESHMA ALI

Stage	Time	Duration	Belt Speed (mph)	Elevation	METs	Rate	% THR Achieved	BP	RPP	PVC	Comments
Supine	00:10	0:01	00.0	00.0	01.0	79	43 %	100/70	079	00	
Standing	00:20	0:01	00.0	00.0	01.0	79	43 %	100/70	079	00	
HV	00:28	0:01	00.0	00.0	01.0	071	38 %	100/70	071	00	
Warm Up	00:38	0:01	01.0	00.0	01.0	072	39 %	100/70	072	00	
ExStart	00:46	0:06	01.7	10.0	01.1	115	62 %	100/70	115	00	
BRUCE/ Stage 1	03:46	3:00	01.7	10.0	04.7	163	88 %	105/75	171	00	
BRUCE/ Stage 2	06:46	3:00	02.5	12.0	07.1	183	99 %	110/80	201	00	
PeakEx	06:46	3:00	02.5	12.0	07.1	183	99 %	110/80	201	00	
Recovery	07:45	1:00	01.1	00.0	01.2	163	88 %	105/75	171	00	
Recovery	08:45	2:00	01.1	00.0	01.0	152	82 %	100/70	152	00	
Recovery	08:49	2:03	01.1	00.0	01.0	149	81 %	100/70	149	00	

**Findings :**

Exercise Time : 06:01  
Max HR Attained : 183 bpm 99% of Target 185  
Max BP Attained : (Sys) 110/80  
Max WorkLoad Attained : 7.1 Fair response to induced stress  
Max ST Dep Lead & Value : V5 & -0.8 mm in Stage 1 mm  
Test End Reasons : Test Complete

**Report :**

**Aarogyam Diagnostics**

Supine



1936 / MS. ANUPAMA PRASAD / 35 Yrs / F / 165 Cms / 76 Kg / HR : 79

Date: 16-Apr-2023 10:00:29 AM METS: 1.0/ 79 bpm 42% of THR BP: 100/70 mmHg Raw ECG/ BLC On/ Notch On/ HF 0.05 Hz/LF 100 Hz

ExTime: 00:10 0.0 mph, 0.0%



**Aarogyam Diagnostics**

Standing



1936 / MS. ANUPAMA PRASAD / 35 Yrs / F / 165 Cms / 76 Kg / HR : 79

Date: 16-Apr-2023 10:00:29 AM METS: 1.0/ 79 bpm 42% of THR BP: 100/70 mmHg Raw ECG/ BLC On/ Notch On/ HF 0.05 Hz/LF 100 Hz

ExTime: 00:20 0.0 mph, 0.0%



(GEM212170906)(R)Kardic by Allengers

**Aarogyam Diagnostics**

HV



1936 / MS. ANUPAMA PRASAD / 35 Yrs / F / 165 Cms / 76 Kg / HR : 71

Date: 16-Apr-2023 10:00:29 AM METS: 1.0/ 71 bpm 38% of THR BP: 100/70 mmHg Raw ECG/ BLC On/ Notch On/ HF 0.05 Hz/LF 100 Hz

ExTime: 00:28 0.0 mph, 0.0%



**Aarogyam Diagnostics**

Warm Up



1936 / MS. ANUPAMA PRASAD / 35 Yrs / F / 165 Cms / 76 Kg / HR : 72

Date: 16-Apr-2023 10:00:29 AM METS: 1.0/ 72 bpm 38% of THR BP: 100/70 mmHg Raw ECG/ BLC On/ Notch On/ HF 0.05 Hz/LF 100 Hz

ExTime: 00:38 1.0 mph, 0.0%



(GEM212170906)(R)Kardic by Allengers

**Aarogam Diagnostics**

ExStart



1936 / MS. ANUPAMA PRASAD / 35 Yrs / F / 165 Cms / 76 Kg / HR : 115

Date: 16-Apr-2023 10:00:29 AM METS: 1.1/ 115 bpm 62% of THR BP: 100/70 mmHg Raw ECG/ BLC On/ Notch On/ HF 0.05 Hz/LF 100 Hz

ExTime: 00:06 1.7 mph, 10.0%



(GEM212170906)(R)Kardic by Allengers



Aarogyam Diagnostics

BRUCE/Stage 1(3:00)



1936 / MS. ANUPAMA PRASAD / 35 Yrs / F / 165 Cms / 76 Kg / HR : 163

Date: 16-Apr-2023 10:00:29 AM METS: 4.7/ 163 bpm 88% of THR BP: 105/75 mmHg Raw ECG/ BLC On/ Notch On/ HF 0.05 Hz/LF 100 Hz

ExTime: 03:00 1.7 mph, 10.0%

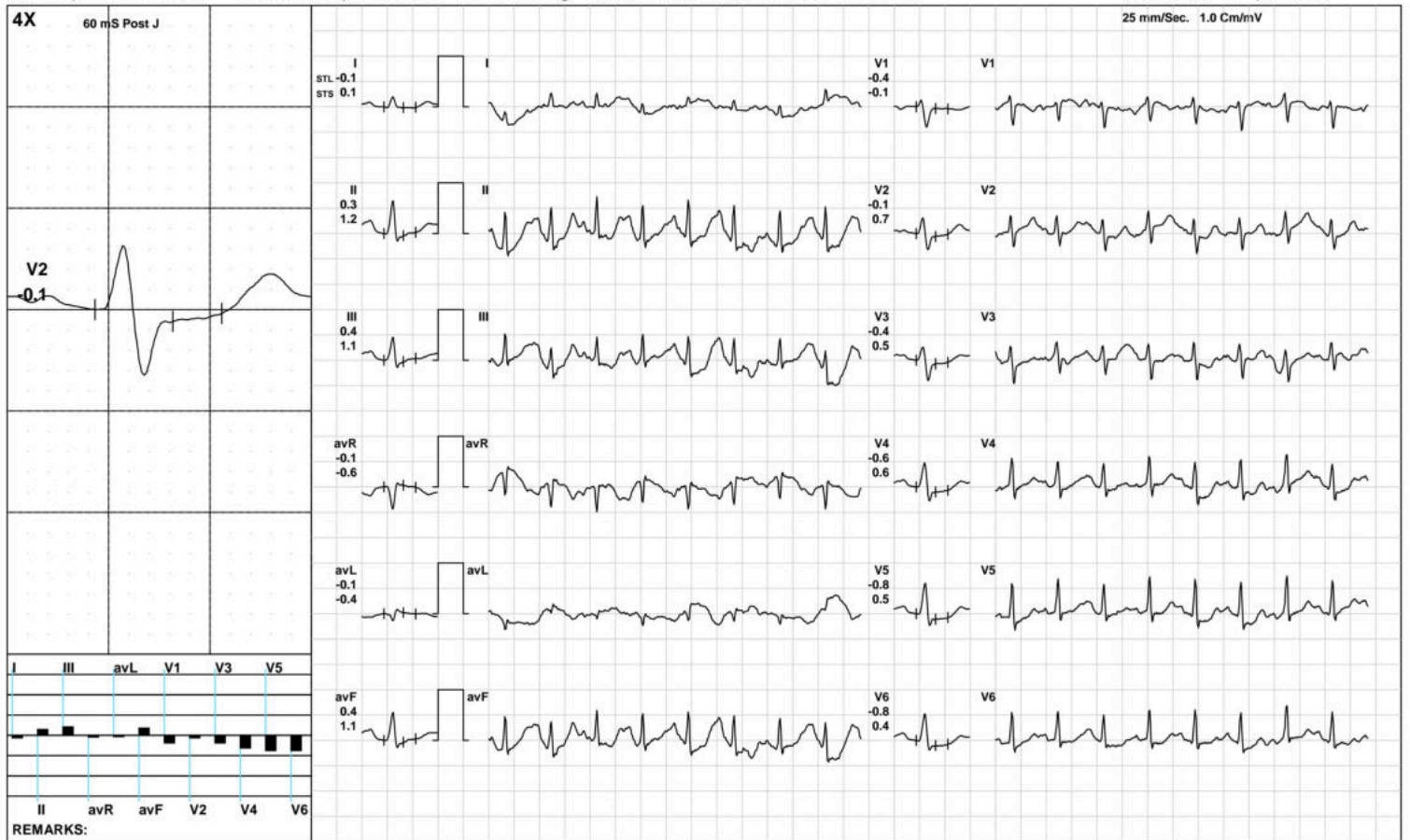

(GEM212170906)(R)Kardic by Allengers

Aarogam Diagnostics

BRUCE/Stage 2(3:00)



1936 / MS. ANUPAMA PRASAD / 35 Yrs / F / 165 Cms / 76 Kg / HR : 183

Date: 16-Apr-2023 10:00:29 AM METS: 7.1/ 183 bpm 98% of THR BP: 110/80 mmHg Raw ECG/ BLC On/ Notch On/ HF 0.05 Hz/LF 100 Hz

ExTime: 06:00 2.5 mph, 12.0%

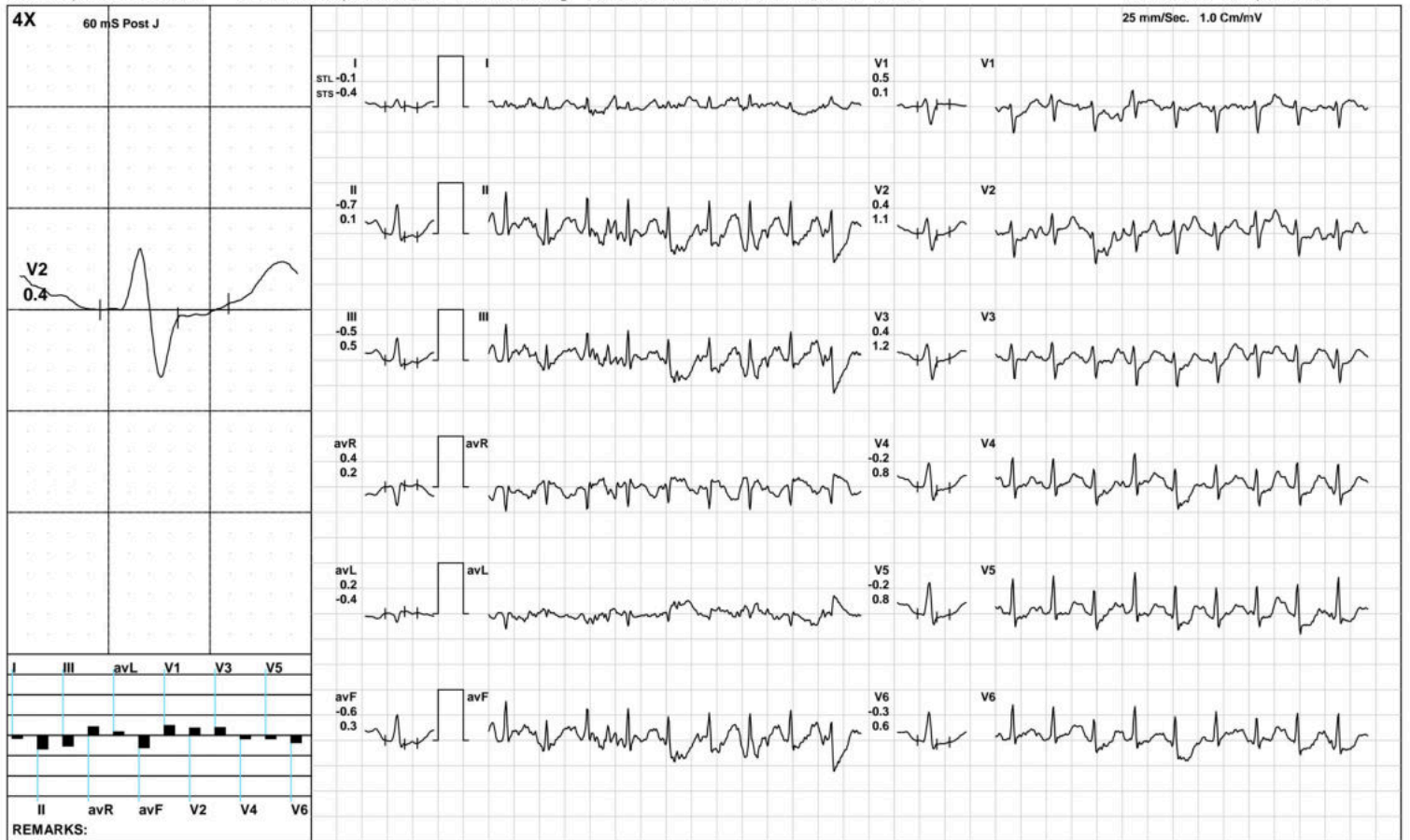

**Aarogam Diagnostics**

**PeakEx**



1936 / MS. ANUPAMA PRASAD / 35 Yrs / F / 165 Cms / 76 Kg / HR : 183

Date: 16-Apr-2023 10:00:29 AM METS: 7.1/ 183 bpm 98% of THR BP: 110/80 mmHg Raw ECG/ BLC On/ Notch On/ HF 0.05 Hz/LF 100 Hz

ExTime: 06:00 2.5 mph, 12.0%



(GEM212170906)(R)Kardic by Allengers



**Aarogam Diagnostics**

Recovery(1:00)



1936 / MS. ANUPAMA PRASAD / 35 Yrs / F / 165 Cms / 76 Kg / HR : 163

Date: 16-Apr-2023 10:00:29 AM METS: 1.2/ 163 bpm 88% of THR BP: 105/75 mmHg Raw ECG/ BLC On/ Notch On/ HF 0.05 Hz/LF 100 Hz

ExTime: 06:01 1.1 mph, 0.0%



(GEM212170906)(R)Kardic by Allengers

**Aarogam Diagnostics**

**Recovery(2:00)**



1936 / MS. ANUPAMA PRASAD / 35 Yrs / F / 165 Cms / 76 Kg / HR : 152

Date: 16-Apr-2023 10:00:29 AM METS: 1.0/ 152 bpm 82% of THR BP: 100/70 mmHg Raw ECG/ BLC On/ Notch On/ HF 0.05 Hz/LF 100 Hz

ExTime: 06:01 1.1 mph, 0.0%

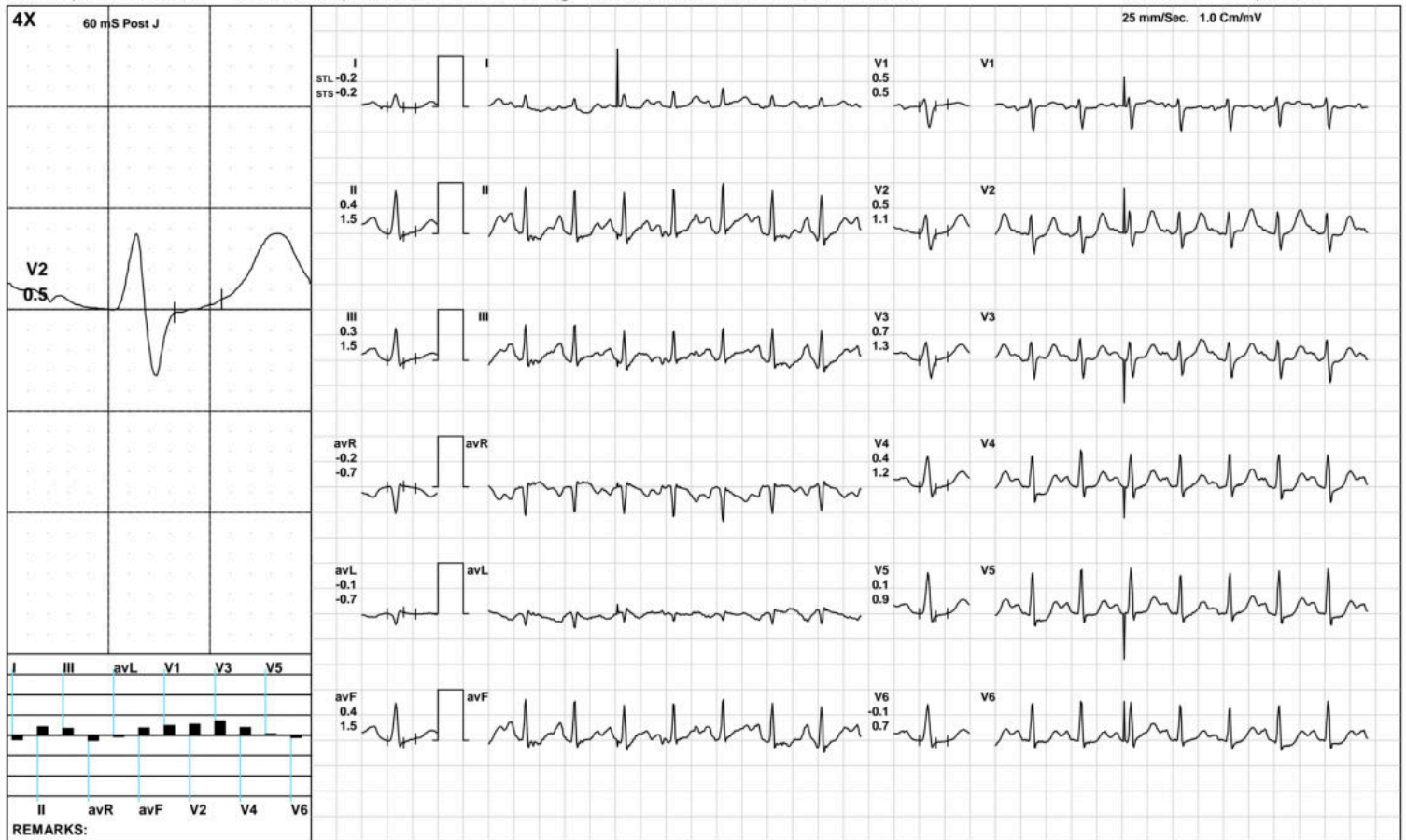

(GEM212170906)(R)Kardic by Allengers

Aarogyam Diagnostics

Recovery(2:03)



1936 / MS. ANUPAMA PRASAD / 35 Yrs / F / 165 Cms / 76 Kg / HR : 149

Date: 16-Apr-2023 10:00:29 AM METS: 1.0/ 149 bpm 80% of THR BP: 100/70 mmHg Raw ECG/ BLC On/ Notch On/ HF 0.05 Hz/LF 100 Hz

ExTime: 06:01 1.1 mph, 0.0%

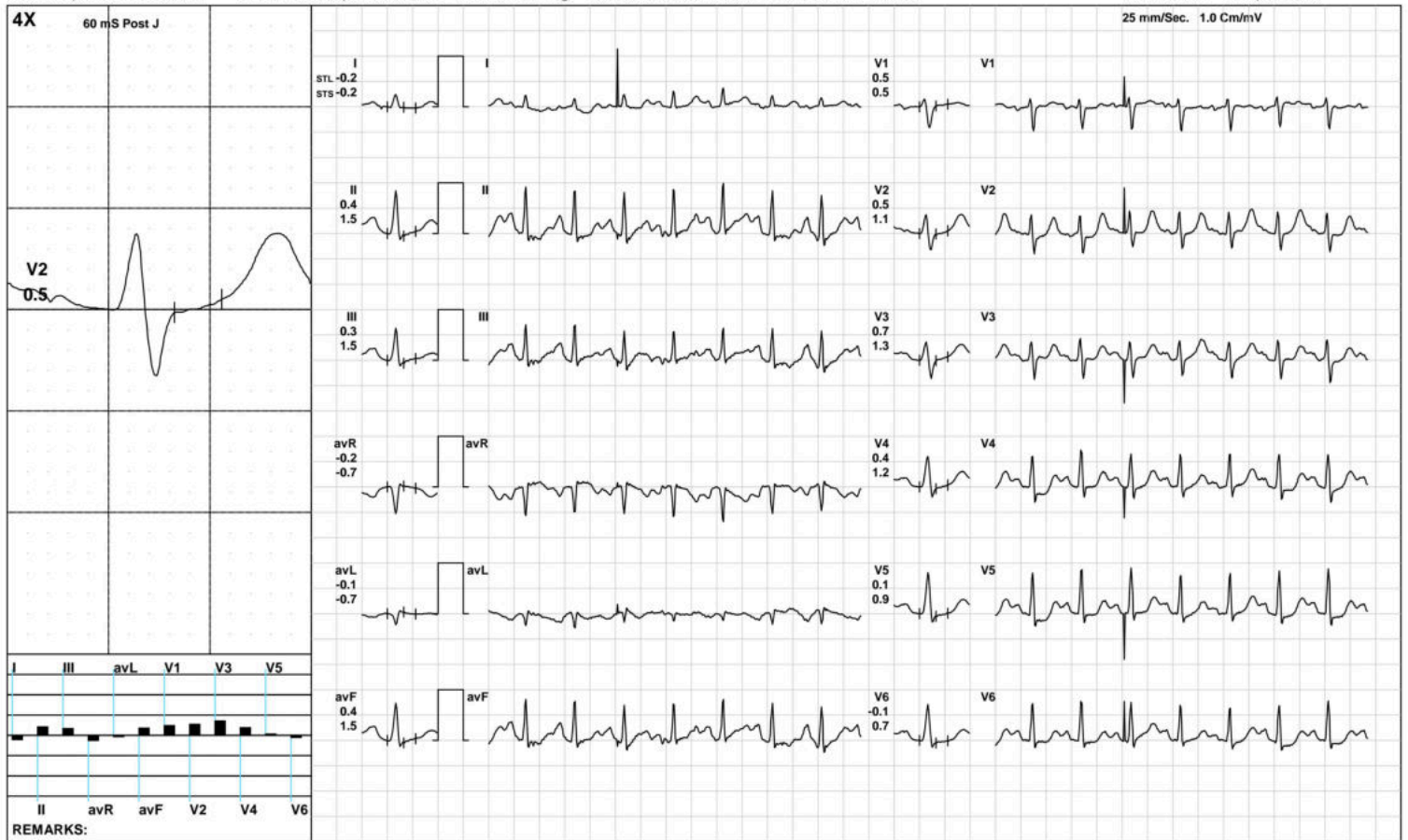

(GEM212170906)(R)Kardic by Allengers



**Aarogyam Diagnostics**

**ST Measurements**



1936 / MS. ANUPAMA PRASAD / 35 Yrs / F / 165 Cms / 76 Kg / HR : 76

Date: 16-Apr-2023 10:00:29 AM

Protocol : BRUCE/

	I	II	III	avR	avL	avF	V1	V2	V3	V4	V5	V6	I	II	III	avR	avL	avF	V1	V2	V3	V4	V5	V6	STS(mv/sec)
STL(mm)Supine	-0.6	-0.4	0.1	0.5	-0.3	-0.2	0.7	1.0	0.7	0.4	0.1	-0.1	0.3	0.5	0.1	-0.4	0.1	0.3	-0.1	0.8	0.4	0.5	0.4	0.4	
60 @mS Standing	-0.6	-0.4	0.1	0.5	-0.3	-0.2	0.7	1.0	0.7	0.4	0.1	-0.1	0.3	0.5	0.1	-0.4	0.1	0.3	-0.1	0.8	0.4	0.5	0.4	0.4	
HV	0.0	0.3	0.2	-0.2	-0.1	0.3	0.4	1.2	0.9	0.7	0.4	0.2	0.3	0.5	0.2	-0.4	0.1	0.4	-0.1	0.8	0.5	0.6	0.5	0.3	
Warm Up	0.3	0.7	0.4	-0.5	-0.1	0.5	0.4	1.4	1.0	0.8	0.7	0.5	0.3	0.5	0.2	-0.4	0.1	0.4	-0.1	0.8	0.5	0.6	0.5	0.4	
ExStart	0.2	0.4	0.2	-0.3	0.0	0.3	0.4	1.3	0.9	0.7	0.5	0.3	0.4	0.6	0.2	-0.5	0.1	0.4	-0.1	0.9	0.6	0.6	0.5	0.3	
Stage 1	-0.1	0.3	0.4	-0.1	-0.1	0.4	-0.4	-0.1	-0.4	-0.6	-0.8	-0.8	0.1	1.2	1.1	-0.6	-0.4	1.1	-0.1	0.7	0.5	0.6	0.5	0.4	
Stage 2	-0.1	-0.7	-0.5	0.4	0.2	-0.6	0.5	0.4	0.4	-0.2	-0.2	-0.3	-0.4	0.1	0.5	0.2	-0.4	0.3	0.1	1.1	1.2	0.8	0.8	0.6	
PeakEx	-0.1	-0.7	-0.5	0.4	0.2	-0.6	0.5	0.4	0.4	-0.2	-0.2	-0.3	-0.4	0.1	0.5	0.2	-0.4	0.3	0.1	1.1	1.2	0.8	0.8	0.6	
Recovery	0.6	0.4	-0.4	-0.6	0.6	-0.1	0.3	0.4	0.6	0.2	0.1	0.1	0.5	1.8	1.2	-1.3	0.1	1.3	0.6	1.2	1.8	1.5	1.3	1.2	
Recovery	-0.2	0.4	0.3	-0.2	-0.1	0.4	0.5	0.5	0.7	0.4	0.1	-0.1	-0.2	1.5	1.5	-0.7	-0.7	1.5	0.5	1.1	1.3	1.2	0.9	0.7	
Recovery	-0.2	0.4	0.3	-0.2	-0.1	0.4	0.5	0.5	0.7	0.4	0.1	-0.1	-0.2	1.5	1.5	-0.7	-0.7	1.5	0.5	1.1	1.3	1.2	0.9	0.7	

	I	II	III	avR	avL	avF	V1	V2	V3	V4	V5	V6
STI(μVs)												
Supine	-2.3	-0.5	1.8	1.1	-1.8	0.7	4.8	11.3	6.1	4.9	3.6	1.6
Standing	-2.3	-0.5	1.8	1.1	-1.8	0.7	4.8	11.3	6.1	4.9	3.6	1.6
HV	2.5	5.0	2.4	-3.7	-0.1	3.7	2.3	13.0	8.0	8.0	6.4	4.3
Warm Up	4.8	8.9	4.1	-6.7	0.2	6.5	1.7	14.7	9.5	9.6	8.9	6.7
ExStart	4.4	7.5	3.1	-6.0	0.7	5.3	1.5	14.8	8.5	9.2	8.5	5.8
Stage 1	-1.0	-0.2	0.8	0.6	0.4	0.3	-2.2	-2.4	-3.7	-5.2	-5.8	-5.9
Stage 2	0.0	-3.3	-3.2	1.7	1.1	-3.3	3.2	-0.8	-0.2	-2.9	-3.2	-3.6
PeakEx	0.0	-3.3	-3.2	1.7	1.1	-3.3	3.2	-0.8	-0.2	-2.9	-3.2	-3.6
Recovery	2.3	-0.7	-4.3	-1.4	2.7	-2.5	0.8	-0.3	0.3	-1.5	-2.0	-1.8
Recovery	-1.3	0.2	0.1	-0.1	0.2	0.2	2.2	0.8	2.1	0.2	-1.3	-1.6
Recovery	-1.3	0.2	0.1	-0.1	0.2	0.2	2.2	0.8	2.1	0.2	-1.3	-1.6



Time (Min.)	HR (bpm)	PR Int (mS)	QRS Wid (mS)	QRS Axis (Deg.)	QTC (mS)	P(μV) (Max)	R(μV) (Max)	S(μV) (Min)	T(μV) (Max)	Min. J (μV)	Leads for (J & PJ)	Min. Post JRR Var (μV)	(%)	VEB (Counts)	Missed Beats (Counts)
00:30	69	278	76	62	427	114	843	-468	373	-2	avL	-7	0.00	0	0
01:00	117	110	56	62	465	114	843	-468	373	-2	V6	-7	0.00	0	0
01:30	133	150	74	54	380	256	711	-422	373	-103	V4	-126	0.00	0	0
02:00	149	130	54	68	427	255	714	-433	170	-186	V5	-53	0.00	0	0
02:30	157	116	68	59	414	233	643	-412	-314	-160	III	-236	0.00	0	0
03:00	161	108	68	76	352	264	685	-421	251	-160	III	-182	0.00	0	0
03:30	163	88	68	68	385	263	674	-426	240	-201	V6	-109	0.00	0	0
04:00	180	104	68	70	421	245	731	-453	208	-191	V5	-155	0.00	0	0
04:30	180	118	68	56	312	328	666	-512	-290	-275	II	-231	0.00	0	0
05:00	180	116	64	63	193	252	559	-478	-205	-228	V5	-167	0.00	0	0
05:30	182	102	68	69	354	-797	591	-737	848	-750	I	-777	0.00	0	0
06:00	183	116	58	72	333	188	609	-435	228	-228	V5	-145	0.00	0	0
06:30	183	98	72	70	341	230	611	-412	264	-120	II	-107	0.00	0	0
07:00	179	118	70	67	328	-516	679	-435	290	-164	II	-119	0.00	0	0
07:30	166	114	72	66	317	248	704	-414	359	-176	V6	-138	0.00	0	0
08:00	156	132	78	63	321	315	763	-416	404	-83	V6	-40	0.00	0	0
08:30	153	118	74	70	333	287	815	-438	395	-44	I	-37	0.00	0	0



ISO 9001 : 2015

# AAROGYAM DIAGNOSTICS

(A UNIT OF CULPAM HEALTH CARE PVT. LTD.)

F- 41, P.C. Colony, Opp. Madhuban Complex,  
Near Malahi Pakari Chowk, Kankarbagh, Patna – 20

9264278360, 9065875700, 8789391403

info@aarogyamdiagnostics.com

www.aarogyamdiagnostics.com

<b>Date</b>	<b>16/04/2023</b>	<b>Srl No.</b>	<b>5</b>	<b>Patient Id</b>	<b>2304160005</b>
<b>Name</b>	<b>Mrs. ANUPAMA PRASAD</b>	<b>Age</b>	<b>35 Yrs.</b>	<b>Sex</b>	<b>F</b>
<b>Ref. By</b>	<b>Dr.BOB</b>				

Test Name	Value	Unit	Normal Value
BOB			
HB A1C	5.2	%	

### EXPECTED VALUES :-

Metabolically healthy patients	=	4.8 - 5.5 % HbA1C
Good Control	=	5.5 - 6.8 % HbA1C
Fair Control	=	6.8-8.2 % HbA1C
Poor Control	=	>8.2 % HbA1C

### REMARKS:-

In vitro quantitative determination of **HbA1C** in whole blood is utilized in long term monitoring of glycemia

The **HbA1C** level correlates with the mean glucose concentration prevailing in the course of the patient's recent history (approx - 6-8 weeks) and therefore provides much more reliable information for glycemia monitoring than do determinations of blood glucose or urinary glucose.

It is recommended that the determination of **HbA1C** be performed at intervals of 4-6 weeks during Diabetes Mellitus therapy.

Results of **HbA1C** should be assessed in conjunction with the patient's medical history, clinical examinations and other findings.

\*\*\*\* End Of Report \*\*\*\*

**Dr.R.B.RAMAN**  
**MBBS, MD**  
**CONSULTANT PATHOLOGIST**





ISO 9001 : 2015

**AAROGYAM DIAGNOSTICS**

(A UNIT OF CULPAM HEALTH CARE PVT. LTD.)

F- 41, P.C. Colony, Opp. Madhuban Complex,  
Near Malahi Pakari Chowk, Kankarbagh, Patna – 20

9264278360, 9065875700, 8789391403

info@aarogyamdiagnostics.com

www.aarogyamdiagnostics.com

<b>Date</b>	<b>16/04/2023</b>	<b>Srl No. 5</b>	<b>Patient Id 2304160005</b>
<b>Name</b>	<b>Mrs. ANUPAMA PRASAD</b>	<b>Age 35 Yrs.</b>	<b>Sex F</b>
<b>Ref. By Dr.BOB</b>			

Test Name	Value	Unit	Normal Value
COMPLETE BLOOD COUNT (CBC)			
HAEMOGLOBIN (Hb)	<b>11.4</b>	gm/dl	11.5 - 16.5
TOTAL LEUCOCYTE COUNT (TLC)	5,800	/cumm	4000 - 11000
DIFFERENTIAL LEUCOCYTE COUNT (DLC)			
NEUTROPHIL	64	%	40 - 75
LYMPHOCYTE	30	%	20 - 45
EOSINOPHIL	01	%	01 - 06
MONOCYTE	05	%	02 - 10
BASOPHIL	00	%	0 - 0
ESR (WESTEGREN' s METHOD)	16	mm/1st hr.	0 - 20
R B C COUNT	4.01	Millions/cmm	3.8 - 4.8
P.C.V / HAEMATOCRIT	<b>34.06</b>	%	35 - 45
M C V	84.94	fl.	80 - 100
M C H	28.43	Picogram	27.0 - 31.0
M C H C	33.5	gm/dl	33 - 37
PLATELET COUNT	1.96	Lakh/cmm	1.50 - 4.00
BLOOD GROUP ABO	"O"		
RH TYPING	POSITIVE		
BLOOD SUGAR FASTING	83.5	mg/dl	70 - 110
SERUM CREATININE	1.20	mg%	0.5 - 1.3
BLOOD UREA	27.5	mg /dl	15.0 - 45.0
SERUM URIC ACID	<b>6.4</b>	mg%	2.5 - 6.0
<b><u>LIVER FUNCTION TEST (LFT)</u></b>			



ISO 9001 : 2015

**AAROGYAM DIAGNOSTICS**

(A UNIT OF CULPAM HEALTH CARE PVT. LTD.)

F- 41, P.C. Colony, Opp. Madhuban Complex,  
Near Malahi Pakari Chowk, Kankarbagh, Patna – 20

9264278360, 9065875700, 8789391403

info@aarogyamdiagnostics.com

www.aarogyamdiagnostics.com

<b>Date</b>	<b>16/04/2023</b>	<b>Srl No. 5</b>	<b>Patient Id 2304160005</b>
<b>Name</b>	<b>Mrs. ANUPAMA PRASAD</b>	<b>Age 35 Yrs.</b>	<b>Sex F</b>
<b>Ref. By Dr.BOB</b>			

Test Name	Value	Unit	Normal Value
BILIRUBIN TOTAL	0.70	mg/dl	0 - 1.0
CONJUGATED (D. Bilirubin)	0.25	mg/dl	0.00 - 0.40
UNCONJUGATED (I.D.Bilirubin)	0.45	mg/dl	0.00 - 0.70
TOTAL PROTEIN	<b>6.2</b>	gm/dl	6.6 - 8.3
ALBUMIN	3.5	gm/dl	3.4 - 5.2
GLOBULIN	2.7	gm/dl	2.3 - 3.5
A/G RATIO	<b>1.296</b>		
SGOT	21.4	IU/L	5 - 35
SGPT	20.6	IU/L	5.0 - 45.0
ALKALINE PHOSPHATASE IFCC Method	<b>124.5</b>	U/L	35.0 - 104.0
GAMMA GT	24.8	IU/L	6.0 - 42.0

**LFT INTERPRET****LIPID PROFILE**

TRIGLYCERIDES	108.6	mg/dL	25.0 - 165.0
TOTAL CHOLESTEROL	160.2	mg/dL	29.0 - 199.0
H D L CHOLESTEROL DIRECT	54.0	mg/dL	35.1 - 88.0
V L D L	21.72	mg/dL	4.7 - 22.1
L D L CHOLESTEROL DIRECT	84.48	mg/dL	63.0 - 129.0
TOTAL CHOLESTEROL/HDL RATIO	2.967		0.0 - 4.97
LDL / HDL CHOLESTEROL RATIO	1.564		0.00 - 3.55
THYROID PROFILE			
T3	0.93	ng/ml	0.60 - 1.81



ISO 9001 : 2015

# AAROGYAM DIAGNOSTICS

(A UNIT OF CULPAM HEALTH CARE PVT. LTD.)

F- 41, P.C. Colony, Opp. Madhuban Complex,  
Near Malahi Pakari Chowk, Kankarbagh, Patna - 20

9264278360, 9065875700, 8789391403

info@aarogyamdiagnostics.com

www.aarogyamdiagnostics.com

<b>Date</b>	<b>16/04/2023</b>	<b>Srl No. 5</b>	<b>Patient Id 2304160005</b>
<b>Name</b>	<b>Mrs. ANUPAMA PRASAD</b>	<b>Age 35 Yrs.</b>	<b>Sex F</b>
<b>Ref. By Dr.BOB</b>			

Test Name	Value	Unit	Normal Value
T4 Chemiluminescence	9.37	ug/dl	4.5 - 10.9
TSH Chemiluminescence	2.264	uIU/ml	

### REFERENCE RANGE

#### PAEDIATRIC AGE GROUP

0-3 DAYS	1-20	ulu/ ml
3-30 DAYS	0.5 - 6.5	ulu/ml
1 MONTH -5 MONTHS	0.5 - 6.0	ulu/ml
6 MONTHS- 18 YEARS	0.5 - 4.5	ulu/ml

**ADULTS** 0.39 - 6.16 ulu/ml

**Note:** TSH levels are subject to circadian variation, rising several hours before the onset of sleep, reaching peak levels between 11 pm to 6 am. Nadir concentrations are observed during the afternoon. Diurnal variation in TSH level approximates  $\pm 50\%$ , hence time of the day has influence on the measured serum TSH concentration.

QUANTITY	20	ml.
COLOUR	PALE YELLOW	
TRANSPARENCY	CLEAR	
SPECIFIC GRAVITY	1.030	
PH	6.5	
ALBUMIN	NIL	
SUGAR	NIL	



ISO 9001 : 2015

**AAROGYAM DIAGNOSTICS**

(A UNIT OF CULPAM HEALTH CARE PVT. LTD.)

F- 41, P.C. Colony, Opp. Madhuban Complex,  
Near Malahi Pakari Chowk, Kankarbagh, Patna – 20

9264278360, 9065875700, 8789391403

info@aarogyamdiagnostics.com

www.aarogyamdiagnostics.com

<b>Date</b> 16/04/2023	<b>Srl No.</b> 5	<b>Patient Id</b> 2304160005
<b>Name</b> Mrs. ANUPAMA PRASAD	<b>Age</b> 35 Yrs.	<b>Sex</b> F
<b>Ref. By</b> Dr.BOB		

Test Name	Value	Unit	Normal Value
-----------	-------	------	--------------

**MICROSCOPIC EXAMINATION**

PUS CELLS	2-3	/HPF	
RBC'S	NIL	/HPF	
CASTS	NIL		
CRYSTALS	NIL		
EPITHELIAL CELLS	1-2	/HPF	
BACTERIA	NIL		
OTHERS	NIL		

Assay performed on enhanced chemi lumenescence system ( Centaur-Siemens)

Serum T3,T4 & TSH measurements form the three components of Thyroid screening panel, useful in diagnosing various disorders of Thyroid gland function.

1. Primary hypothyroidism is accompanied by depressed serum T3 and T4 values and elevated serum TSH level.
2. Primary hyperthyroidism is accompanied by elevated serum T3 and T4 levels along with depressed TSH values.
3. Normal T4 levels are accompanied by increased T3 in patients with T3 thyrotoxicosis.
4. Slightly elevated T3 levels may be found in pregnancy and estrogen therapy, while depressed levels may be encountered in severe illness, renal failure and during therapy with drugs like propranolol and propyl thiouracil.
5. Although elevated TSH levels are nearly always indicative of primary hypothyroidism, and may be seen in secondary thyrotoxicosis.

\*\*\*\* End Of Report \*\*\*\*

**Dr.R.B.RAMAN**  
**MBBS, MD**  
**CONSULTANT PATHOLOGIST**





Name :- Anupma Prasad  
Refd by :- Corp

Age/Sex:- 32Yrs/F  
Date :- 16/04/23

Thanks for referral.

**REPORT OF USG OF WHOLE ABDOMEN**

- Liver** :- Normal in size(12.5cm) with normal echotexture. No focal or diffuse lesion is seen. IHBR are not dilated. PV is normal in course and calibre with echofree lumen.
- G. Bladder** :- It is normal in shape, size & position. It is echofree & shows no evidence of calculus, mass or sludge.
- CBD** :- It is normal in calibre & is echofree.
- Pancreas** :- Normal in shape, size & echotexture. No evidence of parenchymal / ductal calcification is seen. No definite peripancreatic collection is seen.
- Spleen** :- Normal in size(10.3cm) with normal echotexture. No focal lesion is seen. No evidence of varices is noticed.
- Kidneys** :- Both kidneys are normal in shape, size & position. Sinus as well as cortical echoes are normal. No evidence of calculus, space occupying lesion or hydronephrosis is seen.  
Right Kidney measures 11.3cm and Left Kidney measures 11.3cm.
- Ureters** :- Ureters are not dilated.
- U. Bladder**:- It is echofree. No evidence of calculus, mass or diverticulum is seen.
- Uterus** :- Normal in size (7.1cm x 3.4cm) and anteverted in position with normal myometrial echotexture and endometrial thickness.
- Ovaries** :- Both ovaries show normal echotexture and follicular pattern. No pelvic (POD) collection is seen.
- Others** :- No ascites or abdominal adenopathy is seen.  
No free subphrenic / basal pleural space collection is seen.

**IMPRESSION:-** *Normal Scan.*

*Dr. U. Kumar*  
**MBBS, MD(Radio-Diagnosis)**  
**Consultant Radiologist**