

भारत सरकार
Government of India

खुशबु कुमारी
Khushbu Kumari

जन्म तिथि / DOB 05/02/1997
लिंग / Female

5262 0107 9826

आधार - आम आदमी का अधिकार

Unique Identification Authority of India

पता: वैशाली, जय प्रकाश
ग्राम - हाजुरी, पोस्ट -
कृष्णावारा, बामुआ,
वैशाली, पतेपुर, बिहार,
843114

Address: W/O: Jay Prakash,
gram - hazura, post -
krishnawara, Bamua,
Vaishali, Patapur, Bihar,
843114

5262 0107 9826

1800 300 1547 help@uidai.gov.in www.uidai.gov.in

Khushbu Kumari

⇒ Height ⇒ 148cm
⇒ Weight ⇒ 65kg
⇒ B.P ⇒ 100/60
⇒ Pulse ⇒ 72

Ravi Bhusham
NEW B.K. HOSPITAL
JAUHARI BAZAR
HAJIPUR (VAISHALI)



NEW B.K. HOSPITAL

Sunil Singh Complex, Jahuari Bazar, Hajipur

DR. NISHA KUMARI, MBBS

Opd R.No : B905985
Patient Name : KHUSHBU KUMARI
Address : bahuara vaishali patepur

U7042

Date&Time : 23/Sep/2023 12:27:24
Age/Sex : 26 /Female
BP :
Pulse :

B/L
4 - 5yr ♂
2 - 3yr ♂ } LSCS
C/O - No fresh complaints
Come for annual health checkup

P/M/S/H - NO any medical history
S - LSCS (2 times)

AMP - 10/09/2023

MC - 10-11 @R
22-30

O/E
BP - 110/70 mmHg
P - 82/min
SpO2 - 98% @RA
Temp - Afebrile

S/E
CNS
CVS }
Rx } NAD
P/A - Soft, non tender
P/U - External closed, no any discharge
P/R - WNL

Dr. Nisha Kumari
M.B.B.S., Reg. No. 48891

Multi Speciality Hospital

For More Enquiry Call - 9097333335
NOT VALID FOR MEDICO-LEGAL PURPOSE





JANKI DIAGNOSTIC IMAGING CENTER

Add.: Gopal Sadan, Shukla Complex, Hospital Road
Hajipur (Vaishali) Trimurti Chowk, Near Tempo Stand
Mob.: 8340213849, 7480863024

Dr. Indrajeet Kumar

M.B.B.S., MD
Radiodiagnosis
Ex. Resident Medanta Hospital, Delhi
Consultant S.M.O. (SKMCH)
Medical College, Muzaffarpur

क्लिनिक समय

सोमवार से } सुबह 10:30 से 5.00 बजे तक
शनिवार }
रविवार सुबह 9.00 से 11.00 बजे तक

डा. इन्द्रजीत कुमार

एम.बी.बी.एस., एम.डी.
रेडियोलॉजिस्ट
पूर्व चिकित्सा परामर्शकारी मेदांता हॉस्पिटल, दिल्ली
कान्नालटेन्ट एच.एम.ओ. (एस.के.एम.सी.एच)
मेडिकल कॉलेज, मुजफ्फरपुर

NAME : KHUSHBU KUMARI	AGE/SEX : 26 Yrs/Female	Receipt No : 5580
DATE : 23/09/23	REFERRED BY : NEW B.K HOSPITAL	

USG WHOLE ABDOMEN

Liver - Measure approx (13.14cm) normal in size with **grade I fatty changes**. Homogenous echotexture. No IHBRD / focal SOL is seen. Hepatic vessels are normal. PV 7mm normal. Portal, hepatitis - normal.

Gall bladder - Normal physiological distension. No calculus in lumen. Wall thickness is normal. CBD - normal.

Pancreas - Is visualized head, body and tail part body measure approx 17 mm normal in thickness and echotexture. Pancreatic duct is not dilated. No evidence of pancreatic calcification.

Spleen - Measure approx (9.75cm) normal in size and normal echotexture.

Both kidneys - RK - Measure approx (8.81 x 3.94cm). LK - Measure approx (9.24 x 4.58cm) normal in size, outline and cortical echotexture. Renal parenchymal width is normal. Corticomedullary definition is normal. No backpressure changes are seen. Perinephric spaces are normal.

Urinary bladder - No calculus is seen in the lumen. Wall is smooth and regular.

Uterus - Bulky in size measure approx (9.55 x 3.00cm). A hyperechoic lesion are seen in posterior wall of uterus measure approx (1.08 x D. 93cm)intramural fibroid. Central endometrium echo complex is normal. ET- 5mm.

No definite evidence of fluid is seen in pouch of Douglas.

IMPRESSION:

- ❖ GRADE I FATTY LIVER.
- ❖ BULKY UTERUS.
- ❖ INTRAMURAL FIBROID.
- ❖ GASEOUS ABDOMEN.

ADV - PLEASE CORRELATE CLINICALLY.

DR. INDRAJEET KUMAR
MD. (RADIODIAGNOSIS)

Consultant Radiologist

नोट: यहाँ Liver Abscess एवं Pleural Effusion मशीन के द्वारा देख कर निकाला जाता ही।

Sex Selection & Detection is not Don in this centre an is punishable under the pc-pndt act"
यहाँ पर प्रसव पूर्व लिंग (पैदा होने से पहले लड़का या लड़की) की पहचान नहीं की जाती है यह दण्डनीय अपराध है।

NOT FOR MEDICO LEGAL PURPOSE



REPORT

NAME : KHUSHBU KUMARI

AGE : 26

SEX : Female

LAB REF NO. B9P5034

COLLECTED ON : 23/09/2023 14:20

REGISTERED ON : 23/09/2023 14:20

REPORTED ON : 25/09/2023 17:19

Report Status : Final

REFERRED BY DR. NISHA
KUMARI,MBBS

Ref. Lab :

Tests	Results	Biological Reference Range	Units
ESR Report			
TEST NAME	FINDING	Normal	
First Hour	10	(M=up to 10,F=up to 20 mm)	mm
Second Hour	20		mm
Average	10.00		
A B O Group	"A"		
RH TYPING	Positive		
BLOOD SUGAR (F)	90.0	(70-110 mg/dl)	mg/dl
BLOOD SUGAR(PP)	126.0	(110 -140 mg/dl)	mg/dl
SERUM CREATININE	0.70	(0.5-1.5 mg/dl)	mg/dl
BLOOD UREA NITROGEN	11.1	(8-20 mg/dl)	mg/dl
SERUM URIC ACID	4.0	(2.5-7.0)	mg/dl
GAMA GT	20.0	(5-50IU/L)	IU/L

*** End of Report ***

med. D. K. G. H. P.
2023

Lab. Technician

DR. MD. IMDAD ALI
MBBS, MD (PAT)
REG. NO. 21779





REPORT

NAME : KHUSHBU KUMARI

AGE : 26

SEX : Female

LAB REF NO. B9P5034

COLLECTED ON : 23/09/2023 14:20

REGISTERED ON : 23/09/2023 14:20

REPORTED ON : 25/09/2023 17:19

Report Status : Final

REFERRED BY DR. NISHA

Ref. Lab :

KUMARI, MBBS

Tests	Results	Biological Reference Range	Units
COMPLETE BLOOD COUNT(CBC)			
Haemoglobin	12.0	(M=12-16,F=11-15 gm%)	gm%
W.B.C Count	7,365	(4000-11000 cmm)	cmm
DIFFERENTIAL COUNT OF W.B.C			
Neutrophils	55.0	40-75 %	%
Lymphocytes	42.9	20-50 %	%
Eosinophils	1.6	01-06 %	%
Monocytes	0.5	02-08 %	%
Basophils	00	00-01 %	%
R.B.C	4.0	(3.5-5.5 mill./cumm)	mill./cumm
P.C.V/HCT	36.7	(34-47%)	%
M.C.V	89.1	(80-96/cu μ m)	/cu μ m
M.C.H	29.2	(27.5-33.2 Pq)	Pq
M.C.H.C	34.5	(33.4-35.5%)	%
R.D.W.(CV)	14.7	(11.0-16.0 %)	%
R.D.W.(SD)	41.3	(35.0-56.0 fL)	fL
MPV	11.5	(6.5-12.0 fL)	fL
Platelets Counts	1,90,000	(1,50,000-4,50,000/ μ l)	/ μ l
PCT	0.201	(0.108-0.282 %)	%
P-LCR	29.7	(11.0-45.0 %)	%
P-LCC	36.4	(30-90 $10^9/l$)	$10^9/l$
PDW	13.5	(9.0-17.0 fL)	fL

*** End of Report ***

MA. S. I. C. Ali
25/9/23

Lab. Technician

DR. MD. IMDAD ALI
MBBS, MD.(PAT)
REG. NO.-34729





REPORT

NAME : KHUSHBU KUMARI

AGE : 26

SEX : Female

LAB REF NO. B9P5034

COLLECTED ON : 23/09/2023 14:20

REGISTERED ON : 23/09/2023 14:20

REPORTED ON : 25/09/2023 17:19

Report Status : Final

REFERRED BY DR. NISHA

Ref. Lab :

KUMARI, MBBS

Tests	Results	Biological Reference Range	Units
LIPID PROFILE			
TEST NAME	RESULT	NORMAL VALUE	
Total Cholesterol	193	(140-250 mg/dl)	mg/dl
Triglycerides	97	(70-140 mg/dl)	mg/dl
HDL-Cholesterol(Direct)	50	(30-60 mg/dl)	mg/dl
LDL-Cholesterol(Direct)	123.60	(80-145 mg/dl)	mg/dl
VLDL-Cholesterol	19.40	(13-33 mg/dl)	mg/dl
Ratio of Tot-Cholestro/HDL	3.86	(Up To 4.5:1)	:1
LIPID PROFILE (CORONARY RISK PROFILE)			
S.CHOLESTROL -	<200 : Desirable 200-239: Boderfine high >240 : High		
TRIGLYCERIDES-	<150 : Normal 150-199: Borderline high 200-499: High >500 : Very High		
HDL -	<40 : Low >60 : High		
LDL -	<100 : Optimal 100-129: Near or above optimal 130-159: Borderline High 160-189: High >190 : Very High		
RATIO OF TOTAL CHOLE./HDL			
3.3-4.4: Low risk 4.5-7.0: Average risk 7.1-11 : Moderate risk >11.0 : High risk			
LDL/HDL RATIO	0.5-3.0: Desirable/low risk 3.1-6.0: Borderline/moderate risk >6.1 : High risk		
Very Low Density lipoprotein - <30.0			

*** End of Report ***

MR. S. K. GNI
Sd/-

Lab. Technician

DR. MD. IMDAD ALI
MBBS, MD (PAT)
REG. NO. 34729





REPORT

NAME : KHUSHBU KUMARI

AGE : 26

SEX : Female

LAB REF NO. B9P5034

COLLECTED ON : 23/09/2023 14:20

REGISTERED ON : 23/09/2023 14:20

REPORTED ON : 25/09/2023 17:19

Report Status : Final

REFERRED BY DR. NISHA

Ref. Lab :

KUMARI, MBBS

Tests	Results	Biological Reference Range	Units
LIVER FUNCTION TEST			
TEST NAME	RESULT	NORMAL VALUE	
Serum Bilirubin Total	0.85	0.3-1.2mg/dl	mg/dl
Serum Bilirubin Direct	0.69	0.1-0.4mg/dl	mg/dl
Serum Bilirubin Indirect	0.16	0.2-0.8mg/dl	mg/dl
S.G.P.T(ALT)	23.0	5-40 lu/L	lu/L
S.G.O.T(AST)	18.0	5-40 lu/L	lu/L
Alkaline Phosphatase	107	25-130 lu/L	lu/L
Serum Protein Total	7.0	5.5-8.0gm/dl	gm/dl
Serum Albumin	4.5	3.5-5.5gm/dl	gm/dl
Serum Globulin	2.50	2.0-3.5gm/dl	gm/dl
A:G Ratio	1.80	2:1	

*** End of Report ***

MA D-IC GVI
side

Lab. Technician

DR. MD. IMDAD ALI

MBBS, MD (PAT)

REG. NO. 34729





B.K. LAB

(Full Auto Pathology Lab)
Sunil Singh Complex, Jhaari Bazar, Hajipur

REPORT

NAME : KHUSHBU KUMARI
LAB REF NO. B9P5034

AGE : 26

SEX : Female

COLLECTED ON : 23/09/2023 14:20

REGISTERED ON : 23/09/2023 14:20

REPORTED ON : 25/09/2023 17:19

Report Status : Final

REFERRED BY DR. NISHA
KUMARI, MBBS

Ref. Lab :

Tests	Results	Biological Reference Range	Units
GLYCOSYLATED HB			
TESTNAME	FINDING		
Glycosylated Hemoglobin (GHb/HBA1c)	4.9		%
Hb1AC:			
INTERPRETATION:			
Non Diabetic : 4.5-6.5 %			
Good Control : 6.5-7.0 %			
Fair Control : 7.0-8.0 %			
Poor Control : 8.0 & Above			

*** End of Report ***

MR. D. K. GPT
2023

Lab. Technician

DR. MD. IMDAD ALI
MBBS, MD (PAT)
REG. NO. -34729



This is pathological interpretation. All investigations have limitations dependent on quality of specimen and individual assay procedures. An isolated laboratory assay never confirms the final diagnosis of the disease. Kindly co-related clinically and with other related investigations. This report not valid for medico-legal purposes.



REPORT

NAME : KHUSHBU KUMARI

AGE : 26

SEX : Female

LAB REF NO. B9P5034

COLLECTED ON : 23/09/2023 14:20

REGISTERED ON : 23/09/2023 14:20

REPORTED ON : 25/09/2023 17:19

Report Status : Final

REFERRED BY DR. NISHA
KUMARI, MBBS

Ref. Lab :

Tests	Results	Biological Reference Range	Units
URINE-ROUTINE EXAMINATION			
PHYSICAL EXAMINATION			
Quantity	40ml		ml
Color	Straw		
Appearance	Hazy		
Specific Gravity	1.020	(1.005-1.030)	
pH	6.5	(5.5-8.5)	
CHEMICAL EXAMINATION			
Protein	Nil		
Glucose	Nil		
Ketone	Nil		
Urobilinogen	Nil		
Bilirubin	Nil		
Nitrite	Nil		
Blood	Nil		
MICROSCOPIC EXAMINATION			
R.B.C	Nil	(0-2)	/hpf
W.B.C.	Nil		
Epithelial Cell	1-2/hpf	(0-5)	/hpf
Casts	Nil		
Crystal	Nil		
Others	Nil		

*** End of Report ***

MA. S. K. GIVE
25/9

Lab. Technician

DR. MD. IMDAD ALI
MBBS, MD (PAT)
S REG NO. 34729





REPORT

NAME : KHUSHBU KUMARI

AGE : 26

SEX : Female

LAB REF NO. B9P5034

COLLECTED ON : 23/09/2023 14:20

REGISTERED ON : 23/09/2023 14:20

REPORTED ON : 25/09/2023 17:19

Report Status : Final

REFERRED BY DR. NISHA

Ref. Lab :

KUMARI, MBBS

Tests	Results	Biological Reference Range	Units
THYROID PROFILE, TOTAL SERUM			
T3, Total	177.0	(70.00 - 200.00) ng/mL	ng/mL
T4, Total	10.91	(4.00 - 13.00) ng/mL	ng/mL
TSH	2.78	(0.30 - 4.50) uIU/mL	uIU/mL

TSH	REFERENCE RANGE IN Uiu/mL
Pregnancy	
1st Trimester	0.25-4.33
2nd Trimester	0.43-6.61
3rd Trimester	0.38-6.22

- Not :
1. TSH levels are subject to circadian variation, reaching peak levels between 2-4 a.m . and at a minimum between 6- 10 pm. The variation is of the order of 50 % , hence time of the day has influence on the measured serum TSH concentrations.
 2. Recommended test for T3 and T4 each unbound fraction or free levels as it is metabolically active.
 3. Physiological rise in total T3/T4 levels is seen in pregnancy and in Pregnancy and in Patients on steroid therapy.

Clinical use :

- Primary Hypothyroidism
- Hyperthyroidism
- Hypothalamic - Pituitary Hypothyroidism
- Inappropriate TSH secretion
- Non thyroidal illness
- Autoimmune thyroid disease
- Pregnancy associated thyroid disorders
- Thyroid dysfunction in infancy and early childhood

Test done by Tosoh (Japan) AIA -360 FEIA Method

*** End of Report ***

MR-0-10 941
side

Lab. Technician

DR. MD. IMDAD ALI
MBBS, MD (PAT)
REG-NO.-34729





REPORT

NAME : KHUSHBU KUMARI

AGE : 26

SEX : Female

LAB REF NO. B9P5034

COLLECTED ON : 23/09/2023 14:20

REGISTERED ON : 23/09/2023 14:20

REPORTED ON : 25/09/2023 17:19

Report Status : Final

REFERRED BY DR. NISHA
KUMARI, MBBS

Ref. Lab :

Tests	Results	Biological Reference Range	Units
STOOL-ROUTINE EXAMINATION			
GROSS EXAMINATION			
Colour	yellow		
Consistency	Soft		
Blood	Absent		
Mucus	Absent		
MICRO-SCOPIC EXAMINATION			
Ova	Absent		
Cysts	Absent		
Pus Cells	1-2/hpf		
RBCs	Absent		
Others	Absent		

*** End of Report ***

M.A. S. I. C. 6/21
25/9/23

Lab. Technician

DR. MD/IMDAD ALI
MBBS/MD (PAT)

REG. NO. 34729

Page 8 of 8



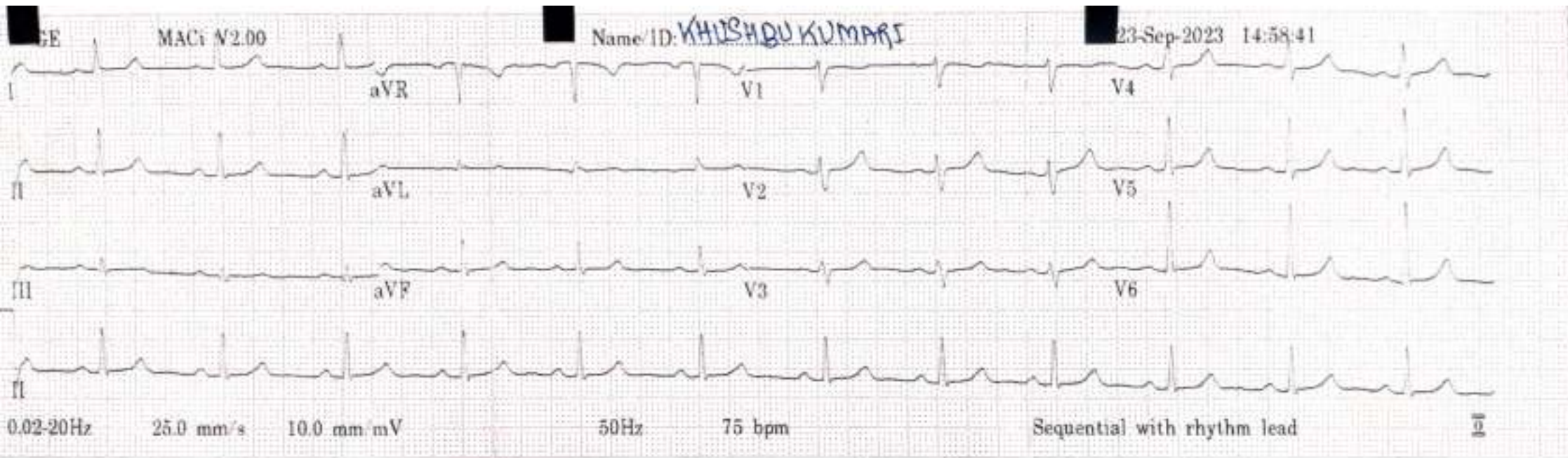

Name/ID: KHUSHBU KUMARI

Age: 26 years / Female

Normal sinus rhythm

Normal ECG

Vent. rate 75 bpm
QRS duration 78 ms
QT/QTc 378/422 ms
PR interval 158 ms
P duration 106 ms
RR interval 800 ms
P-R-T axes 64 49 38

khushbu kumari

Nishu
23/09/2023

Dr. Nishu Kumari
M.B.B.S., Reg. No. 48891

MACI V2.00

12SL™ v239

MACI V2.00

12SL™ v239



KHUSHBU KUMARI, Male 26Y 23/09/2023
DR B K HOSPITAL CHEST ROYAL DIGITAL IMAGING X-RAY CENTRE, HAJIPUR, JAUHARI BAZAR