



CONCLUSION OF HEALTH CHECKUP

ECU Number	: 2521	MR Number	: 23203050	Patient Name	: VIVEK MAIVIYA
Age	: 34	Sex	: Male	Height	: 174
Weight	: 75	Ideal Weight	: 70	BMI	: 24.77
Date	: 25/03/2023				

Dr. Manish Mittal

Internal Medicine

Note : General Physical Examination & routine Investigations included in the Health Checkup have certain limitations and may not be able to detect all the latent and asymptomatic diseases.



**BHAILAL AMIN
GENERAL HOSPITAL**



ECU Number : 2521
Age : 34
Weight : 75
Date : 25/03/2023

MR Number : 23203050
Sex : Male
Ideal Weight : 70

Patient Name: VIVEK MAIVIYA
Height : 174
BMI : 24.77

Past H/O : H/O :- SURGERY PATELLAR FRACTURE

Present H/O : NO MEDICAL COMPLAIN AT PRESENT

Family H/O : FATHER: HYPERTENSION
MOTHER: VALVULAR HEART DISEASE

Habits : ALCOHOL: ONCE/ 4 MONTH

Gen.Exam. : G.C.GOOD

B.P : 144/88 mm Hg

Pulse : 74/MIN REG

Others : SPO2-99%

C.V.S : NAD

R.S. : NAD

Abdomen : NP

Spleen : NP

Skin : NAD

C.N.S : NAD

Advice :



ECU Number : 2521
Age : 34
Weight : 75
Date : 25/03/2023

MR Number : 23203050
Sex : Male
Ideal Weight : 70

Patient Name: VIVEK MAIVIYA
Height : 174
BMI : 24.77

Ophthalmic Check Up :	Right	Left
Ext Exam		NIL
Vision Without Glasses	6/6 N.5	6/6 N.5
Vision With Glasses	NA	NA
Final Correction	NA	NA
Fundus	NORMAL	
Colour Vision	NORMAL	
Advice	NIL	

Orthopaedic Check Up :

Ortho Consultation

Ortho Advice

ENT Check Up :

Ear

Nose

Throat

Hearing Test

ENT Advice

General Surgery Check Up :

General Surgery

Abdominal Lump

Hernia

External Genitals

PVR

Proctoscopy

Any Other

Surgical Advice



Patient Name : Mr. VIVEK MAIVIYA
 Gender / Age : Male / 34 Years 11 Months 9 Days
 MR No / Bill No. : 23203050 / 231074842
 Consultant : Dr. Manish Mittal
 Location : OPD

Type : OPD
 Request No. : 115247
 Request Date : 25/03/2023 08:36 AM
 Collection Date : 25/03/2023 09:03 AM
 Approval Date : 25/03/2023 01:13 PM

CBC + ESR

Test	Result	Units	Biological Ref. Range
Haemoglobin.			
Haemoglobin	15.1	gm/dL	13 - 17
Red Blood Cell Count (T-RBC)	4.79	mill/cmm	4.5 - 5.5
Hematocrit (HCT)	42.6	%	40 - 50
Mean Corpuscular Volume (MCV)	88.9	fl	83 - 101
Mean Corpuscular Haemoglobin (MCH)	31.5	pg	27 - 32
MCH Concentration (MCHC)	35.4	%	31.5 - 34.5
Red Cell Distribution Width (RDW-CV)	11.9	%	11.6 - 14
Red Cell Distribution Width (RDW-SD)	38.8	fl	39 - 46
Total Leucocyte Count (TLC)			
Total Leucocyte Count (TLC)	4.80	thou/cmm	4 - 10
Differential Leucocyte Count			
Polymorphs	54	%	40 - 80
Lymphocytes	39	%	20 - 40
Eosinophils	2	%	1 - 6
Monocytes	5	%	2 - 10
Basophils	0	%	0 - 2
Polymorphs (Abs. Value)	2.59	thou/cmm	2 - 7
Lymphocytes (Abs. Value)	1.84	thou/cmm	1 - 3
Eosinophils (Abs. Value)	0.11	thou/cmm	0.2 - 0.5
Monocytes (Abs. Value)	0.23	thou/cmm	0.2 - 1
Basophils (Abs. Value)	0.03	thou/cmm	0.02 - 0.1
Immature Granulocytes	0.2	%	1 - 3 : Borderline > 3 : Significant
Platelet Count			
Platelet Count	194	thou/cmm	150 - 410
Remarks	This is cell counter generated CBC report, Smear review is not done.		
ESR	1	mm/1 hr	0 - 10

Test Results are dependent on a number of variables & technical limitations. Hence, it is advised to correlate with clinical findings and other related investigations before any firm opinion is made. Recheck / retest may be required.

365 Days / 24 Hours Laboratory Services

Home Collection Facility Available
(Mon To Sat 8:00 am to 5:00 pm)



BHAILAL AMIN
GENERAL HOSPITAL

Bhailal Amin Marg, Gorwa, Vadodara, Gujarat 390003.

www.baghospital.com | 0265-677 6222, 255 6222 | Follow us : f @

DEPARTMENT OF LABORATORY MEDICINE

Patient Name	: Mr. VIVEK MAIVIYA	Type	: OPD
Gender / Age	: Male / 34 Years 11 Months 9 Days	Request No.	: 115247
MR No / Bill No.	: 23203050 / 231074842	Request Date	: 25/03/2023 08:36 AM
Consultant	: Dr. Manish Mittal	Collection Date	: 25/03/2023 09:03 AM
Location	: OPD	Approval Date	: 25/03/2023 01:13 PM

CBC + ESR

Immature Granulocyte (IG) count is a useful early marker of infection or inflammation, even when other markers are normal. It is an early and rapid discrimination of bacterial from viral infections. It is also increased in patients on steroid therapy / chemotherapy or haematological malignancy. High IG is always pathological; except in pregnancy and neonates of < 7 days.
Method : HB by Non-Cyanide Hemoglobin analysis method. HCT by RBC pulse height detection method. RBC, TLC & PLC are by Particle Count by Electrical Impedance in Cell Counter. Optical Platelets by Fluorescent + Laser Technology. MCV, MCH, MCHC, RDW (CV & SD) are calculated parameter. DLC by Flowcytometry method using semi-conductor Laser + Smear verification. ESR on Ves metic 20, comparable to Westergrens method and in accordance to ICSH reference method.

---- End of Report ----

Dr. Rakesh Vaidya
MD (Path). DCP.

Test Results are dependent on a number of variables & technical limitations. Hence, it is advised to correlate with clinical findings and other related investigations before any firm opinion is made. Recheck / retest may be requested.

365 Days / 24 Hours Laboratory Services

Home Collection Facility Available
(Mon To Sat 8:00 am to 5:00 pm)

📍 Bhailal Amin Marg, Gorwa, Vadodara, Gujarat 390003.

🌐 www.baghospital.com | 📞 0265-677 6222, 255 6222 | Follow us : 📱



BHAILAL AMIN
GENERAL HOSPITAL

DEPARTMENT OF LABORATORY MEDICINE

Patient Name : Mr. VIVEK MAIVIYA
Gender / Age : Male / 34 Years 11 Months 9 Days
MR No / Bill No. : 23203050 / 231074842
Consultant : Dr. Manish Mittal
Location : OPD

Type : OPD
Request No. : 115247
Request Date : 25/03/2023 08:36 AM
Collection Date : 25/03/2023 09:03 AM
Approval Date : 25/03/2023 02:48 PM

Haematology

Test	Result	Units	Biological Ref. Range
Blood Group			
ABO system	O		
Rh system	Positive		

By Gel Technology / Tube Agglutination Method

Note :

- This blood group has been done with new sensitive Gel Technology using both Forward and Reverse Grouping Card with Autocontrol.
- This method check's group both on Red blood cells and in Serum for "ABO" group.

---- End of Report ----

Dr. Rakesh Vaidya
MD (Path). DCP.

Test Results are dependent on a number of variables & technical limitations. Hence, it is advised to correlate with clinical findings and other related investigations before any firm opinion is made. Recheck / repeat may be requested.

365 Days / 24 Hours Laboratory Services

Home Collection Facility Available
(Mon To Sat 8:00 am to 5:00 pm)



BHAILAL AMIN
GENERAL HOSPITAL

ESTD. 1964

📍 Bhaival Amin Marg, Gorwa, Vadodara, Gujarat 390003.

🌐 www.baghospital.com | 📞 0265-677 6222, 255 6222 | Follow us : 📱

DEPARTMENT OF LABORATORY MEDICINE

Patient Name : Mr. VIVEK MAIVIYA
Gender / Age : Male / 34 Years 11 Months 9 Days
MR No / Bill No. : 23203050 / 231074842
Consultant : Dr. Manish Mittal
Location : OPD

Type : OPD
Request No. : 115247
Request Date : 25/03/2023 08:36 AM
Collection Date : 25/03/2023 09:03 AM
Approval Date : 25/03/2023 01:13 PM

Fasting Plasma Glucose

Test	Result	Units	Biological Ref. Range
<i>Fasting Plasma Glucose</i>			
Fasting Plasma Glucose	90	mg/dL	70 - 110
Post Prandial 2 Hr. Plasma Glucose	95	mg/dL	70 - 140

By Hexokinase method on RXL Dade Dimension

---- End of Report ----

Dr. Rakesh Vaidya
MD (Path), DCP.

Test Results are dependent on a number of variables & technical limitations. Hence, it is advised to correlate with clinical findings and other related investigations before any firm opinion is made. Recheck / retest may be requested.



Patient Name : Mr. VIVEK MAIVIYA
 Gender / Age : Male / 34 Years 11 Months 9 Days
 MR No / Bill No. : 23203050 / 231074842
 Consultant : Dr. Manish Mittal
 Location : OPD

Type : OPD
 Request No. : 115247
 Request Date : 25/03/2023 08:36 AM
 Collection Date : 25/03/2023 09:03 AM
 Approval Date : 25/03/2023 01:13 PM

HbA1c (Glycosylated Hb)

Test	Result	Units	Biological Ref. Range
HbA1c (Glycosylated Hb)			
Glycosylated Heamoglobin (HbA1c)	4.6	%	
estimated Average Glucose (e AG)*	85.32	mg/dL	

(Method:

By Automated HPLC analyser on D-10 Biorad. NGSP Certified, US-FDA approved, Traceable to IFCC reference method.

* Calculated valued for past 60 days, derived from HbA1c %, based on formula recommended by the A1c - Derived Average Glucose study from ADA and EASD funded The ADAG trial.

Guidelines for Interpretation:

Indicated Glycemic control of previous 2-3 months

HbA1c%	e AG (mg/dl)	Glycemic control
> 8	> 183	Action suggested...High risk of developing long-term complications. Action suggested, depends on individual patient circumstances
7 - 8	154 - 183	Good
< 7	< 154	Goal...Some danger of hypoglycemic reaction in type I Diabetics. Some Glucose intolerant individuals and Sub-Clinical diabetics may demonstrate (elevated) HbA1c in this area.
6 - 7	126 - 154	Near Normal
< 6	< 126	Nondiabetic level)

---- End of Report ----

Dr. Rakesh Vaidya
MD (Path). DCP.



Patient Name : Mr. VIVEK MAIVIYA
 Gender / Age : Male / 34 Years 11 Months 9 Days
 MR No / Bill No. : 23203050 / 231074842
 Consultant : Dr. Manish Mittal
 Location : OPD

Type : OPD
 Request No. : 115247
 Request Date : 25/03/2023 08:36 AM
 Collection Date : 25/03/2023 09:03 AM
 Approval Date : 25/03/2023 03:35 PM

Complete Lipid Profile

Test	Result	Units	Biological Ref. Range
Complete Lipid Profile			
Appearance	Clear		
Triglycerides	70	mg/dL	1 - 150
<i>(By Lipase / Glycerol dehydrogenase on RXL Dade Dimension)</i>			
<i>< 150 Normal</i>			
<i>150-199 Borderline High</i>			
<i>200-499 High</i>			
<i>> 499 Very High)</i>			
Total Cholesterol	153	mg/dL	1 - 200
<i>(By enzymatic colorimetric method on RXL Dade Dimension)</i>			
<i><200 mg/dL - Desirable</i>			
<i>200-239 mg/dL - Borderline High</i>			
<i>> 239 mg/dL - High)</i>			
HDL Cholesterol	46	mg/dL	40 - 60
<i>(By Direct homogenous technique, modified enzymatic non-immunological method on RXL Dade Dimension)</i>			
<i>< 40 Low</i>			
<i>> 60 High)</i>			
Non HDL Cholesterol (calculated)	107	mg/dL	1 - 130
<i>(Non- HDL Cholesterol)</i>			
<i>< 130 Desirable</i>			
<i>139-159 Borderline High</i>			
<i>160-189 High</i>			
<i>> 191 Very High)</i>			
LDL Cholesterol	105	mg/dL	1 - 100
<i>(By Direct homogenous technique, modified enzymatic non-immunological method on RXL Dade Dimension)</i>			
<i>< 100 Optimal</i>			
<i>100-129 Near / above optimal</i>			
<i>130-159 Borderline High</i>			
<i>160-189 High</i>			
<i>> 189 Very High)</i>			
VLDL Cholesterol (calculated)	14	mg/dL	12 - 30
LDL Ch. / HDL Ch. Ratio	2.28		2.1 - 3.5
T. Ch./HDL Ch. Ratio	3.33		3.5 - 5
<i>(Recent NECP / ATP III Guidelines / Classification (mg/dl) :)</i>			

---- End of Report ----

Dr. Rakesh Vaidya
MD (Path). DCP.



Patient Name : Mr. VIVEK MAIVIYA
 Gender / Age : Male / 34 Years 11 Months 9 Days
 MR No / Bill No. : 23203050 / 231074842
 Consultant : Dr. Manish Mittal
 Location : OPD

Type : OPD
 Request No. : 115247
 Request Date : 25/03/2023 08:36 AM
 Collection Date : 25/03/2023 09:03 AM
 Approval Date : 25/03/2023 01:13 PM

Renal Function Test (RFT)

Test	Result	Units	Biological Ref. Range
Urea (By Urease Kinetic method on RXL Dade Dimension)	19	mg/dL	10 - 45
Creatinine (By Modified Kinetic Jaffe Technique)	0.85	mg/dL	0.9 - 1.3
Estimate Glomerular Filtration rate (Ref. range : > 60 ml/min for adults between age group of 18 to 70 yrs. EGFR Calculated by IDMS Traceable MDRD Study equation. Reporting of eGFR can help facilitate early detection of CKD. By Modified Kinetic Jaffe Technique)	More than 60		
Uric acid (By Uricase / Catalase method on RXL Siemens)	6.6	mg/dL	3.4 - 7.2

---- End of Report ----

Dr. Rakesh Vaidya
MD (Path). DCP.



Patient Name : Mr. VIVEK MAIVIYA
 Gender / Age : Male / 34 Years 11 Months 9 Days
 MR No / Bill No. : 23203050 / 231074842
 Consultant : Dr. Manish Mittal
 Location : OPD

Type : OPD
 Request No. : 115247
 Request Date : 25/03/2023 08:36 AM
 Collection Date : 25/03/2023 09:03 AM
 Approval Date : 25/03/2023 01:13 PM

Liver Function Test (LFT)

Test	Result	Units	Biological Ref. Range
Bilirubin			
Bilirubin - Total	0.88	mg/dL	0 - 1
Bilirubin - Direct	0.18	mg/dL	0 - 0.3
Bilirubin - Indirect	0.7	mg/dL	0 - 0.7
<i>(By Diazotized sulfanilic acid on RXL Dade Dimension.)</i>			
Aspartate Aminotransferase (SGOT/AST)	28	U/L	15 - 40
<i>(By IFCC UV kinetic method on RXL Dade Dimension.)</i>			
Alanine Aminotransferase (SGPT/ALT)	30	U/L	16 - 63
<i>(By IFCC UV kinetic method on RXL Dade Dimension.)</i>			
Alkaline Phosphatase	101	U/L	53 - 128
<i>(BY PNPP AMP method on RXL Dade Dimension.)</i>			
Gamma Glutamyl Transferase (GGT)	25	U/L	15 - 85
<i>(By IFCC method on RXL Dade Dimension.)</i>			
Total Protein			
Total Proteins	8.10	gm/dL	6.4 - 8.2
Albumin	4.53	gm/dL	3.4 - 5
Globulin	3.57	gm/dL	3 - 3.2
A : G Ratio	1.27		1.1 - 1.6
<i>(By Biuret endpoint and Bromocresol purple method on RXL Dade Dimesion.)</i>			

---- End of Report ----

Dr. Rakesh Vaidya
MD (Path), DCP.



Patient Name : Mr. VIVEK MAIVIYA
 Gender / Age : Male / 34 Years 11 Months 9 Days
 MR No / Bill No. : 23203050 / 231074842
 Consultant : Dr. Manish Mittal
 Location : OPD

Type : OPD
 Request No. : 115247
 Request Date : 25/03/2023 08:36 AM
 Collection Date : 25/03/2023 09:03 AM
 Approval Date : 25/03/2023 01:13 PM

Thyroid Hormone Study

Test	Result	Units	Biological Ref. Range
Triiodothyronine (T3)	1.55	ng/ml	

(Done by 4th generation electrochemiluminescence based method on automated immunoassay / Cobas e 411.)

Reference interval (ng/ml)

1 - 3 days : 0.1 - 7.4
 1-11 months : 0.1 - 2.45
 1-5 years : 0.1 - 2.7
 6-10 years : 0.9 - 2.4
 11-15 years : 0.8 - 2.1
 16-20 years : 0.8 - 2.1
 Adults (20 - 50 years) : 0.7 - 2.0
 Adults (> 50 years) : 0.4 - 1.8
 Pregnancy (in last 5 months) : 1.2 - 2.5

(Reference : Tietz - Clinical guide to laboratory test, 4th edition))

Thyroxine (T4)	10.37	mcg/dL	
----------------	-------	--------	--

(Done by 4th generation electrochemiluminescence based method on automated immunoassay / Cobas e 411.)

Reference interval (mcg/dL)

1 - 3 days : 11.8 - 22.6
 1 - 2 weeks : 9.8 - 16.6
 1 - 4 months : 7.2 - 14.4
 4 - 12 months : 7.8 - 16.5
 1-5 years : 7.3 - 15.0
 5 - 10 years : 6.4 - 13.3
 10 - 20 years : 5.6 - 11.7
 Adults / male : 4.6 - 10.5
 Adults / female : 5.5 - 11.0
 Adults (> 60 years) : 5.0 - 10.7

(Reference : Tietz - Clinical guide to laboratory test, 4th edition))

Thyroid Stimulating Hormone (US-TSH)	1.86	microIU/ml	
--------------------------------------	------	------------	--

(Done by 4th generation electrochemiluminescence based method on automated immunoassay / Cobas e 411.)

Reference interval (microIU/ml)

Infants (1-4 days) : 1.0 - 39
 2-20 weeks : 1.7 - 9.1
 5 months - 20 years : 0.7 - 6.4
 Adults (21 - 54 years) : 0.4 - 4.2
 Adults (> 55 years) : 0.5 - 8.9
 Pregnancy :
 1st trimester : 0.3 - 4.5
 2nd trimester : 0.5 - 4.6
 3rd trimester : 0.8 - 5.2

(Reference : Tietz - Clinical guide to laboratory test, 4th edition))

--- End of Report ---

Dr. Rakesh Vaidya
 MD (Path), DCP.



Patient Name : Mr. VIVEK MAIYIA
 Gender / Age : Male / 34 Years 11 Months 9 Days
 MR No / Bill No. : 23203050 / 231074842
 Consultant : Dr. Manish Mittal
 Location : OPD

Type : OPD
 Request No. : 115247
 Request Date : 25/03/2023 08:36 AM
 Collection Date : 25/03/2023 09:03 AM
 Approval Date : 25/03/2023 01:13 PM

Urine routine analysis (Auto)

Test	Result	Units	Biological Ref. Range
Physical Examination			
Quantity	30	mL	
Colour	Pale Yellow		
Appearance	Clear		
Chemical Examination (By Reagent strip method)			
pH	6.0		
Specific Gravity	<=1.005		
Protein	Negative	gm/dL	0 - 5
Glucose	Negative	mg/dL	0 - 5
Ketones	Negative		0 - 5
Bilirubin	Negative		Negative
Urobilinogen	Negative		Negative (upto 1)
Blood	Negative		Negative
Leucocytes	Negative		Negative
Nitrite	Negative		Negative
Microscopic Examination (by Microscopy after Centrifugation at 2000 rpm for 10 min or on fully automated Sysmex urine sedimentation analyzer UF4000)			
Red Blood Cells	0 - 1	/hpf	0 - 2
Leucocytes	0 - 1	/hpf	0 - 5
Epithelial Cells	0 - 1	/hpf	0 - 5
Casts	Nil	/lpf	Nil
Crystals	Nil	/hpf	Nil
Mucus	Absent	/hpf	Absent
Organism	Absent		

Test Results are dependent on a number of variables & technical limitations. Hence, it is advised to correlate with clinical findings and other related investigations before any firm opinion is made. Recheck / retest may be recommended.

---- End of Report ----

Dr. Rakesh Vaidya
MD (Path). DCP.



BHAILAL AMIN
GENERAL HOSPITAL

Bhailal Amin Marg, Gorwa, Vadodara, Gujarat 390003.
www.baghospital.com | 0265-677 6222, 255 6222 | Follow us : f @

DEPARTMENT OF DIAGNOSTIC RADIOLOGY

ADVANCED DIGITAL SOLUTIONS

- Computer Radiography
- Ultra Sensitive Colour Doppler
- Ultra High Resolution Sonography
- Multi-Detector CT Scan
- Mammography
- Interventional Radiology
- Digital Subtraction Angiography
- Foetal Echocardiography
- Echocardiography

Patient No. : 23203050 Report Date : 25/03/2023
Request No. : 190058291 25/03/2023 8.36 AM
Patient Name : Mr. VIVEK MAIVIYA
Gender / Age : Male / 34 Years 11 Months 9 Days

X-Ray Chest AP

Both lung fields are clear.
Both costophrenic sinuses appear clear.
Heart size is normal.
Hilar shadows show no obvious abnormality.
Aorta is normal.

• ULTRA SONOGRAPHY CANNOT DETECT ALL ABNORMALITIES
• NOT VALID FOR MEDICO-LEGAL PURPOSES
• CLINICAL CORRELATION RECOMMENDED

Prerna C Hasani

Dr. Prerna C Hasani, MD
Consultant Radiologist





BHAILAL AMIN
GENERAL HOSPITAL

Bhaikal Amin Marg, Gorwa, Vadodara, Gujarat 390003.
www.baghospital.com | 0265-677 6222, 255 6222 | Follow us: f @

DEPARTMENT OF DIAGNOSTIC RADIOLOGY

ADVANCED DIGITAL SOLUTIONS

- Computer Radiography
- Ultra Sensitive Colour Doppler
- Ultra High Resolution Sonography
- Multi-Detector CT Scan
- Mammography
- Interventional Radiology
- Digital Subtraction Angiography
- Foetal Echocardiography
- Echocardiography

Patient No. : 23203050 Report Date : 25/03/2023
Request No. : 190058295 25/03/2023 8.36 AM
Patient Name : Mr. VIVEK MAIVIYA
Gender / Age : Male / 34 Years 11 Months 9 Days

USG : Screening for Abdomen (excluding Pelvis) Or Upper Abdomen

Liver is normal in size and echopattern. No mass lesion identified. The hepatic veins are clear and patent. PV patent. No dilated IHBR.

Gall bladder is well distended and shows no obvious abnormality. Common bile duct measures 4 mm in diameter.

Pancreas shows no obvious abnormality. Tail obscured. Spleen is normal size and echopattern.

Both kidneys are normal in shape and position. Normal echogenicity and cortico medullary differentiation is noted. No hydronephrosis or mass lesion seen.

Prostate appears normal in size and volume is ~ 26cc. Prostate measures 31mm x 41mm x 33mm.

Urinary bladder is well distended and appears normal.

No ascites.

COMMENT:

No obvious abnormality seen.

Kindly correlate clinically

• ULTRA SONOGRAPHY CANNOT DETECT ALL ABNORMALITIES
 • NOT VALID FOR MEDICO-LEGAL PURPOSES
 • CLINICAL CORRELATION RECOMMENDED

Hasani

Dr.Pruna C Hasani, MD
Consultant Radiologist



H-2015-0297

MC-3004

E-2021-0037

SAFE ON

Patient No. : 23203050 Report Date : 25/03/2023
Request No. : 190058383 25/03/2023 8.36 AM
Patient Name : Mr. VIVEK MAVIYA
Gender / Age : Male / 34 Years 11 Months 9 Days

Echo Color Doppler

MITRAL VALVE : NORMAL
AORTIC VALVE : TRILEAFLET, NORMAL
TRICUSPID VALVE : NORMAL, NO TR,
PULMONARY VALVE : NORMAL
LEFT ATRIUM : NORMAL
AORTA : NORMAL
LEFT VENTRICLE : NORMAL, NO REGIONAL WALL MOTION ABNORMALITY,
LVEF=60%
RIGHT ATRIUM : NORMAL
RIGHT VENTRICLE : NORMAL
I.V.S. : INTACT
I.A.S. : INTACT
PULMONARY ARTERY : NORMAL
PERICARDIUM : NORMAL

COLOUR/DOPPLER FLOW MAPPING : NO LV diastolic dysfunction
NO AR, MR, TR, NO PAH

FINAL CONCLUSION:

1. ALL CARDIAC CHAMBERS ARE NORMAL IN DIMENSIONS
2. NO REGIONAL WALL MOTION ABNORMALITY AT REST
3. NORMAL LV SYSTOLIC FUNCTION, LVEF=60%
4. NORMAL VALVES
5. NO LV DIASTOLIC DYSFUNCTION
6. NO AR, MR, TR, NO PULMONARY HYPERTENSION , (IVC COLLAPSING)
7. NO PERICARDIAL EFFUSION, CLOT VEGETATION.

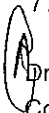
 Dr. KILLOL KANERIA MD, DM
Consultant Cardiologist

Name: Vivek malviya -
Patient ID: 23203050

25.03.2023 09:43:49
Standard 12-Lead

Date of birth: 17-04-1988
Gender: Male
Height: [blank]
Weight: [blank]
Ethnicity: Undefined
Facemaker: Unknown

Visit ID: [blank]
Room: [blank]
Medication: [blank]
Order ID: [blank]
Ord. prov: [blank]
Ord. prot: [blank]

HR: 75 bpm
RR: 795 ms
P: 101 ms
PR: 121 ms
P axis: S6°
QRS axis: S8°
T axis: S1°
QT: 355 ms
QTcB: 398 ms

Sinus rhythm
Normal electrical axis
Nonspecific ST abnormality (elevation)
Otherwise normal ECG
Unconfirmed report

[Handwritten signature]

Indication:
Remark:

Otherwise normal

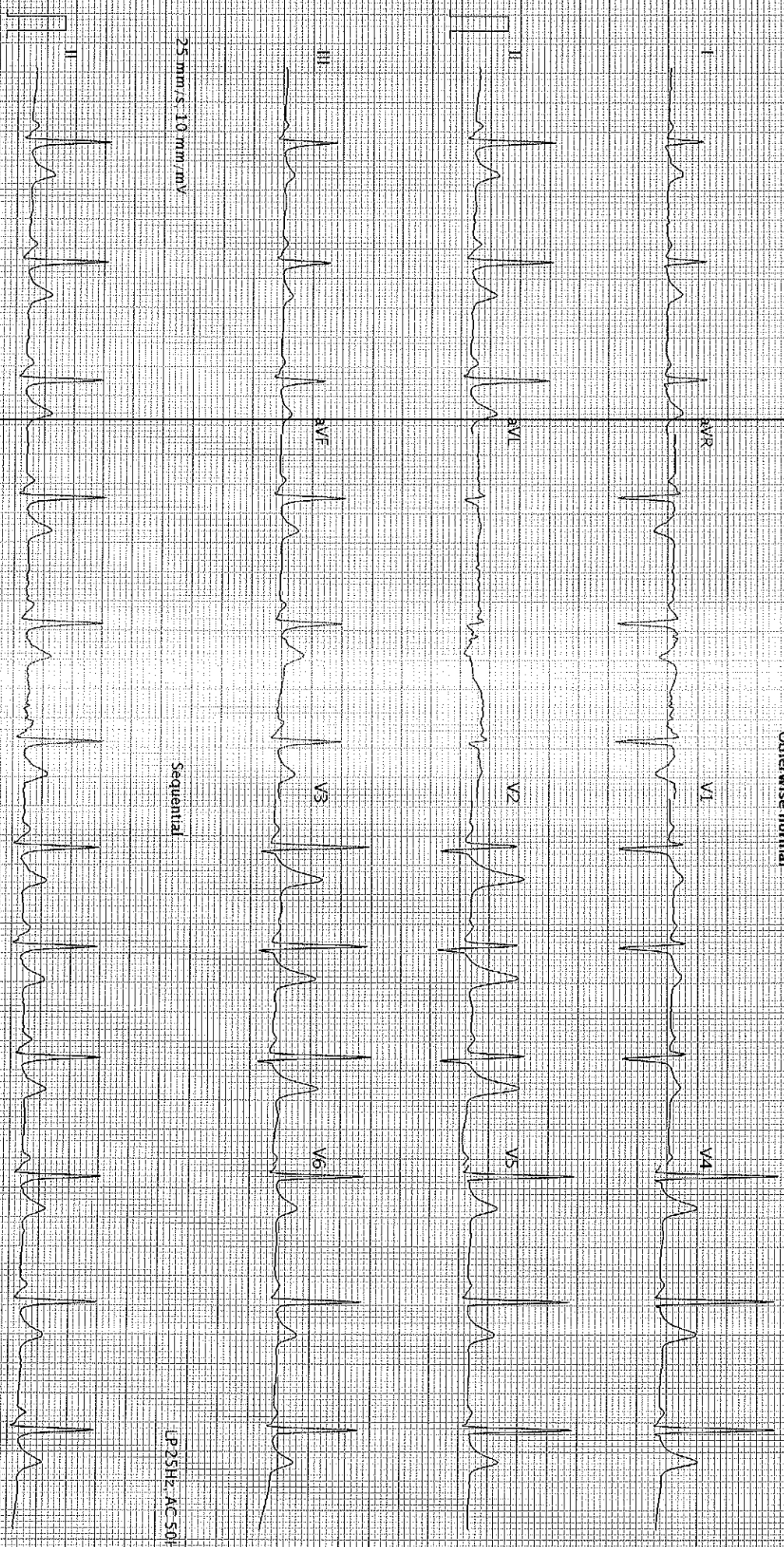

25 mm/s, 10 mm/mV

Sequential

LP 25Hz AC 50Hz

25 mm/s, 10 mm/mV

LP 25Hz AC 50Hz

AT-102-CZ-12-0 (1080-011030)

Printed on 25.03.2023 09:44:03

Page 1 of 1

SCHILLER

Part No. 2.157048M

Q3C