



NABL & ISO 9001 : 2008 Certified
Wellness . Diagnostics
A Unit of Gian Life Care Limited



7/216 (6), Swaroop Nagar
(In Front of L.L.R. Hospital), Kanpur
Mob. : 8808051576
E-mail : reportsgpx@gmail.com
arunguptagpx@gmail.com

Gian Pathology and X-Ray

Pathology . Radiology

Gian Life Line - Health Checkup

Lab No.	: 012206050038	Reg No/BarcodeNo	: 403479/01406640
Patient Name	: Mr..KUMAR GAURAV YADAV	Reg. Date	: 05/Jun/2022 10:18AM
Age/Sex	: 29 Y / Male	Sample Taken Date	: 05/Jun/2022 11:50AM
Client Code/Name	: MEDIWHEEL FULL BODY CHECKUP	Report Date	: 05/Jun/2022 12:24PM
Referred By Doctor	: Dr. BANK OF BARODA		

Blood Sugar (Fasting)

Blood Sugar Fasting 91 mg/dl 70 - 100
Glucose Oxidase Peroxidase

Sample Type:Plasma

Blood Sugar (PP)

Blood Sugar PP (2 Hr.) 104 mg/dl 70-140
Glucose Oxidase Peroxidase

Sample Type:Plasma

GAMMA GT/GGT

GAMMA GT / GGT 76 IU/l 15 - 73

Sample Type:Serum

BUN / BLOOD UREA NITROGEN

BLOOD UREA NITROGEN 9.7 mg/dl 8.4 - 21.0
Urease

Sample Type:Plasma

CREATININE SERUM

CREATININE, Serum 0.75 mg/dl 0.66 - 1.25
Aminohydrolase

Sample Type:Serum

URIC ACID

URIC ACID, Serum 7.2 mg/dl 3.5 - 8.5
Uricase Peroxidase

Sample Type:Serum



A Gupta

Dr. Arun Kumar Gupta
M.D. Chief Pathologist
(Reg No. 34930)



NABL & ISO 9001 : 2008 Certified
Wellness . Diagnostics
A Unit of Gian Life Care Limited



7/216 (6), Swaroop Nagar
(In Front of L.L.R. Hospital), Kanpur
Mob. : 8808051576
E-mail : reportsgpx@gmail.com
arunguptagpx@gmail.com

Gian Pathology and X-Ray

Pathology . Radiology

Gian Life Line - Health Checkup

Lab No.	: 012206050038	Reg No/BarcodeNo	: 403479/01406640
Patient Name	: Mr..KUMAR GAURAV YADAV	Reg. Date	: 05/Jun/2022 10:18AM
Age/Sex	: 29 Y / Male	Sample Taken Date	: 05/Jun/2022 11:50AM
Client Code/Name	: MEDIWHEEL FULL BODY CHECKUP	Report Date	: 05/Jun/2022 12:24PM
Referred By Doctor	: Dr. BANK OF BARODA		

LFT/LIVER FUNCTION TESTS

BILIRUBIN TOTAL Reflectance spectrophotometry	1.7	mg/dl	0.20 - 1.30
BILIRUBIN DIRECT Reflectance Spectrophotometry	0.3	mg/dl	0.0 - 0.3
BILIRUBIN INDIRECT Reflectance Spectrophotometry	1.4	mg/dl	0.10 - 1.1
SGOT /AST Mutipoint Rate with P-5-P	78	U/L	15 - 46
SGPT /ALT UV with P5P	148	U/L	0 - 50
Alk. Phosphatase, Serum PNPP AMP BUFFER	88	U/L	38 - 126
PROTEIN TOTAL Biuret	8.6	g/dl	6.4 - 8.3
ALBUMIN BCP	4.5	g/dl	3.5 - 5.0
GLOBULIN Calculated	4.1	g/dl	2.3 - 3.5
A/G RATIO	1.1		
Sample Type:Serum			



Arun Kumar Gupta

Dr. Arun Kumar Gupta
M.D. Chief Pathologist
(Reg No. 34930)



NABL & ISO 9001 : 2008 Certified
Wellness . Diagnostics
A Unit of Gian Life Care Limited



7/216 (6), Swaroop Nagar
(In Front of L.L.R. Hospital), Kanpur
Mob. : 8808051576
E-mail : reportsgpx@gmail.com
arunguptagpx@gmail.com

Gian Pathology and X-Ray

Pathology . Radiology

Gian Life Line - Health Checkup

Lab No.	: 012206050038	Reg No/BarcodeNo	: 403479/01406640
Patient Name	: Mr..KUMAR GAURAV YADAV	Reg. Date	: 05/Jun/2022 10:18AM
Age/Sex	: 29 Y / Male	Sample Taken Date	: 05/Jun/2022 11:50AM
Client Code/Name	: MEDIWHEEL FULL BODY CHECKUP	Report Date	: 05/Jun/2022 12:24PM
Referred By Doctor	: Dr. BANK OF BARODA		

Lipid Profile

CHOLESTEROL TOTAL Cholesterol Oxidase	181	mg/dl	Desirable: <200 Boderline High: 200 – 239 High : ≥240
TRIGLYCERIDES Lip/Glucero Kinase	141	mg/dl	Normal <150 Boderline High: 150 – 199 High : 200 – 499 Very High: ≥500
HDL CHOLESTEROL Non HDL Precopitation	40	mg/dl	40 - 60
LDL CHOLESTEROL Calculated	112.8	mg/dl	70 - 130
VLDL CALCULATED Calculated	28.2	mg/dl	13 - 36
CHOL/ HDL RATIO Calculated	4.53	Ratio	Less than 4.0
LDL / HDL RATIO	2.82		

Ratio of LDL to HDL

Risk	Men	Women
Very low (1/2 average)	1	1.5
Average risk	3.6	3.2
Moderate risk (2x average)	6.3	5.0
High risk (3x risk)	8	6.1

HDL levels have an inverse relationship with coronary heart disease. The ability of **HDL** to predict the development of coronary atherosclerosis has been estimated to be four times greater than **LDL** and eight times greater than **TC**. Treatment is recommended for those with a **HDL** level below 40 mg/dL. An **HDL** of 60 mg/dL is considered protection against heart disease.

Preparation:

Blood should be collected after a 12-hour fast (no food or drink, except water). For the most accurate results, wait at least 2 months after a heart attack, surgery, infection, injury or pregnancy to check Lipid Profile.

Sample Type:Serum



A Gupta

Dr. Arun Kumar Gupta
M.D. Chief Pathologist
(Reg No. 34930)



NABL & ISO 9001 : 2008 Certified
Wellness . Diagnostics
A Unit of Gian Life Care Limited



7/216 (6), Swaroop Nagar
(In Front of L.L.R. Hospital), Kanpur
Mob. : 8808051576
E-mail : reportsgpx@gmail.com
arunguptagpx@gmail.com

Gian Pathology and X-Ray

Pathology . Radiology

Gian Life Line - Health Checkup

Lab No.	: 012206050038	Reg No/BarcodeNo	: 403479/01406640
Patient Name	: Mr..KUMAR GAURAV YADAV	Reg. Date	: 05/Jun/2022 10:18AM
Age/Sex	: 29 Y / Male	Sample Taken Date	: 05/Jun/2022 11:50AM
Client Code/Name	: MEDIWHEEL FULL BODY CHECKUP	Report Date	: 05/Jun/2022 12:24PM
Referred By Doctor	: Dr. BANK OF BARODA		

BUN/CREATININE RATIO

BLOOD UREA NITROGEN Urease	9.7	mg/dl	8.4 - 21.0
CREATININE, Serum Aminohydrolaase	0.75	mg/dl	0.66 - 1.25
Ratio	12.93		

Sample Type:Serum



A Gupta

Dr. Arun Kumar Gupta
M.D. Chief Pathologist
(Reg No. 34930)



NABL & ISO 9001 : 2008 Certified
Wellness . Diagnostics
A Unit of Gian Life Care Limited



7/216 (6), Swaroop Nagar
(In Front of L.L.R. Hospital), Kanpur
Mob. : 8808051576
E-mail : reportsgpx@gmail.com
arunguptagpx@gmail.com

Gian Pathology and X-Ray

Pathology . Radiology

Gian Life Line - Health Checkup

Lab No.	: 012206050038	Reg No/BarcodeNo	: 403479/01406640
Patient Name	: Mr..KUMAR GAURAV	Reg. Date	: 05/Jun/2022 10:18AM
	: YADAV		
Age/Sex	: 29 Y / Male	Sample Taken Date	: 05/Jun/2022 11:50AM
Client Code/Name	: MEDIWHEEL FULL	Report Date	: 05/Jun/2022 01:20PM
	: BODY CHECKUP		
Referred By Doctor	: Dr. BANK OF BARODA		

MEDIWHEEL MALE BELOW 40

URINE ROUTINE EXAMINATION

Method -Dipstick And Microscopy

PHYSICAL EXAMINATION

COLOUR	STRAW	
SPECIFIC GRAVITY (Based on pka change)	1.030	1.001-1.030
pH (methylred/Bromothymol blue method)	6	7.50 - 8.0
TURBIDITY	NIL	
Deposit (UR)	NIL	

Chemical

PROTEIN Dipstick/Tetra bromophenol blue/ Heat & Acid Test method).	NIL	Nil
GLUCOSE (Oxidase Peroxidase method)	NIL	Nil
KETONE (Nitroprusside Method)	NEGATIVE	Nil
BILL PIGMENT (Diazo Method)	NEGATIVE	Negative
UROBILINOGEN (Ehrlich reaction)	NEGATIVE	Normal
Nitrite (Based on presence of bacteria)	NEGATIVE	Negative
Leucocyte Esterase (Esterase Diazonium Method)	NEGATIVE	Negative

After Centrifugation at 2500 R.P.M. For 5 Minutes

MICROSCOPIC EXAMINATION

RBC (Microscopic)	NIL	/ HPF	
PUS CELLS (Microscopic)	2-4	Per HPF	0 - 5 WBC/hpf
EPITHELIAL CELLS (Microscopic)	2-4	/hpf	Nil
CASTS (Microscopic)	NIL	Per LPF	0-0
CRYSTALS (Microscopic)	NIL		
Amorphous Material (Microscopic)	Nil	Per HPF	Nil
BACTERIA (Microscopic)	NIL	Per HPF	0-0



A Gupta

Dr. Arun Kumar Gupta
M.D. Pathologist



NABL & ISO 9001 : 2008 Certified
Wellness . Diagnostics
A Unit of Gian Life Care Limited



7/216 (6), Swaroop Nagar
(In Front of L.L.R. Hospital), Kanpur
Mob. : 8808051576
E-mail : reportsgpx@gmail.com
arunguptagpx@gmail.com

Gian Pathology and X-Ray

Pathology . Radiology

Gian Life Line - Health Checkup

Lab No.	: 012206050038	Reg No/BarcodeNo	: 403479/01406640
Patient Name	: Mr..KUMAR GAURAV YADAV	Reg. Date	: 05/Jun/2022 10:18AM
Age/Sex	: 29 Y / Male	Sample Taken Date	: 05/Jun/2022 11:26AM
Client Code/Name	: MEDIWHEEL FULL BODY CHECKUP	Report Date	: 05/Jun/2022 12:23PM
Referred By Doctor	: Dr. BANK OF BARODA		

MEDIWHEEL MALE BELOW 40

CBC / COMPLETE BLOOD COUNT

HEMOGLOBIN (Hb) Photometry Cyanide Free	14.7	g/dl	13.5-17.5
TLC Impedence	6760	/cumm	4000-11000
<u>DLC (%)</u>			
NEUTROPHIL DHSS/Microscopic	54	%	40-80
LYMPHOCYTE DHSS/Microscopic	37	%	24-44
EOSINOPHIL DHSS/Microscopic	5	%	01-06
MONOCYTE DHSS/Microscopic	4	%	3-6
BASOPHIL DHSS/Microscopic	0	%	0 - 1
Platelet Impedance/Microscopic	165	10 ³ /μL	140 - 440
RBC COUNT Impedance	4.94	10 ⁶ /μL	4.5 - 5.5
PCV (HCT) Numeric Integration	45.2	%	41-53
MCV Calculated	91.5	fL	83-91
MCH Calculated	29.8	pg	26-34
MCHC Calculated	32.5	g/dL	31-37
RDW-CV Calculated	13.5	%	11.6 - 14.0
MPV	13.8	fL	8 - 12
IG	0.4	%	0 - 0.5
ABSOLUTE LEUCOCYTE COUNT	2.48		
ABSOLUTE NEUTROPHIL COUNT DHSS/Calculated	3.69	10 ³ /μL	2.00-7.00
ABSOLUTE LYMPHOCYTE COUNT DHSS/Calculated	2.48	10 ³ /μL	1.0-3.0
ABSOLUTE MONOCYTE COUNT	0.26	.10 ³ /μL	0.0.20-1.0



A Gupta

Dr. Arun Kumar Gupta
M.D. Chief Pathologist
(Reg No. 34930)



NABL & ISO 9001 : 2008 Certified
Wellness . Diagnostics
A Unit of Gian Life Care Limited



7/216 (6), Swaroop Nagar
(In Front of L.L.R. Hospital), Kanpur
Mob. : 8808051576
E-mail : reportsgpx@gmail.com
arunguptagpx@gmail.com

Gian Pathology and X-Ray

Pathology . Radiology

Gian Life Line - Health Checkup

Lab No.	: 012206050038	Reg No/BarcodeNo	: 403479/01406640
Patient Name	: Mr..KUMAR GAURAV YADAV	Reg. Date	: 05/Jun/2022 10:18AM
Age/Sex	: 29 Y / Male	Sample Taken Date	: 05/Jun/2022 11:26AM
Client Code/Name	: MEDIWHEEL FULL BODY CHECKUP	Report Date	: 05/Jun/2022 12:23PM
Referred By Doctor	: Dr. BANK OF BARODA		

DHSS/Calculated			
ABSOLUTE EOSINOPHIL COUNT	0.33	10 ³ /μL	0.02 - 0.50
DHSS/Calculated			
N/L Ratio	1.49	Ratio	Normal:1-3,Mildly High: 4-6,Moderately High:7-9 Severly High: >9.0

Sample Type Whole Blood EDTA

ESR WESTERGREN (Automated)

ESR WESTERGREN (Automated) WESTERGREN	12	0 - 14
---	----	--------

Sample Type:EDTA Blood

ABO Rh / BLOOD GROUP Tube Agglutination (FORWARD & REVERSE Method)

BLOOD GROUP / ABO-RH

ABO	B
Reverse & Forward	
Rh	POSITIVE
Reverse & Forward	

Sample Type:EDTA Blood



A Gupta

Dr. Arun Kumar Gupta
M.D. Chief Pathologist
(Reg No. 34930)



NABL & ISO 9001 : 2008 Certified
Wellness . Diagnostics
A Unit of Gian Life Care Limited



7/216 (6), Swaroop Nagar
(In Front of L.L.R. Hospital), Kanpur
Mob. : 8808051576
E-mail : reportsgpx@gmail.com
arunguptagpx@gmail.com

Gian Pathology and X-Ray

Pathology . Radiology

Gian Life Line - Health Checkup

Lab No.	: 012206050038	Reg No/BarcodeNo	: 403479/01406640
Patient Name	: Mr..KUMAR GAURAV YADAV	Reg. Date	: 05/Jun/2022 10:18AM
Age/Sex	: 29 Y / Male	Sample Taken Date	: 05/Jun/2022 11:26AM
Client Code/Name	: MEDIWHEEL FULL BODY CHECKUP	Report Date	: 05/Jun/2022 12:23PM
Referred By Doctor	: Dr. BANK OF BARODA		

HbA1C/GLYCATED HEMOGLOBIN/GHB

HBA1C/GLYCATED HEMOGLOBIN 5.9 %
Average of Glucose Level 123 mg/dl
Test is done by HPLC method (Gold Standard) D-10 Analyzer.

Expected Values :-

Test	Normal Range	
HbA1c	Non Diabetic:	4.0% - 6.0%
	Good Control:	6.1% - 8.0%
	Poor Control:	8.1% - 9.0 %
	Unsatisfactory:	> 9 %

To convert an A1c to the new average mean blood glucose, use this formula:
eAG(mg/dl) = (28.7 X HbA1c) - 46.7

Sample Type:EDTA Blood



A Gupta

Dr. Arun Kumar Gupta
M.D. Chief Pathologist
(Reg No. 34930)



NABL & ISO 9001 : 2008 Certified
Wellness . Diagnostics
A Unit of Gian Life Care Limited



7/216 (6), Swaroop Nagar
(In Front of L.L.R. Hospital), Kanpur
Mob. : 8808051576
E-mail : reportsgpx@gmail.com
arunguptagpx@gmail.com

Gian Pathology and X-Ray

Pathology . Radiology

Gian Life Line - Health Checkup

Lab No. : **012206050038** Reg No/BarcodeNo : 403479/01406640
Patient Name : **Mr..KUMAR GAURAV YADAV** Reg. Date : 05/Jun/2022 10:18AM
Age/Sex : 29 Y / Male Sample Taken Date : 05/Jun/2022 11:50AM
Client Code/Name : **MEDIWHEEL FULL BODY CHECKUP** Report Date : 05/Jun/2022 01:06PM
Referred By Doctor : Dr. BANK OF BARODA

MEDIWHEEL MALE BELOW 40

T3 / TRIDOTHYRONINE TOTAL

T3 TOTAL 1.42 ng/mL 0.60 - 1.81
CLIA

Increased levels are seen in hyperthyroidism and decreased levels are seen in hypothyroidism.

Sample Type:Serum

T4 / THYROXIN TOTAL

T4 TOTAL 8.13 µg/dl 4.5 - 10.9
CLIA

Increased levels are seen in graves disease cancer of thyroid as symptoms of hyperthyroidism.Low levels are seen in hypothyroidism whose symptoms are myoxyedema hashmito disease and pituitary disorders

TSH (Thyroid Stimulating Hormone)

TSH (ECLIA) 6.63 µIU/ml 0.35 - 5.50
CLIA

NOTE:

Guidelines for interpretation of abnormal thyroid function test.

TSH	T4/FT4	T3/FT3	Interpretation
High	Normal Normal	Mild(subclinical)	Hypothyroidism.
High	Low	Low/Normal	Hypothyroidism
Low	Normal Normal	Mild (subclinical)	Hyperthyroidism.
Low	High/Normal	High/Normal	Hyperthyroidism
Low	Low/Normal	Low/Normal	Rare pituitary(secondary)Hypothyroidism

Sample Type:Serum



Arun Kumar Gupta

Dr. Arun Kumar Gupta
M.D. Chief Pathologist
(Reg No. 34930)



NABL & ISO 9001 : 2008 Certified
Wellness . Diagnostics
A Unit of Gian Life Care Limited



7/216 (6), Swaroop Nagar
(In Front of L.L.R. Hospital), Kanpur
Mob. : 8808051576
E-mail : reportsgpx@gmail.com
arunguptagpx@gmail.com

Gian Pathology and X-Ray

Pathology . Radiology

Gian Life Line - Health Checkup

Lab No.	: 012206050038	Reg No/BarcodeNo	: 403479/01406640
Patient Name	: Mr..KUMAR GAURAV YADAV	Reg. Date	: 05/Jun/2022 10:18AM
Age/Sex	: 29 Y / Male	Sample Taken Date	: 05/Jun/2022 01:36PM
Client Code/Name	: MEDIWHEEL FULL BODY CHECKUP	Report Date	: 05/Jun/2022 02:51PM
Referred By Doctor	: Dr. BANK OF BARODA		

MEDIWHEEL MALE BELOW 40

URINE SUGAR (F)

URINE SUGAR (F) NIL

STOOL ROUTINE EXAMINATION

PHYSICAL EXAMINATION

COLOUR	YELLOWISH	
CONSISTANCY	SEMISOLID	
pH (methylred/Bromothymol blue method)	6	7.50 - 8.0
MUCUS	NIL	
BLOOD	NIL	Negative

MICROSCOPIC EXAMINATION

OVA	NIL	
CYST	NIL	
CRYSTALS (Microscopic)	NIL	
Pus Cells	NIL	/hpf Nil
R.B.C.	NIL	Per HPF 0 - 2
Fungus	NIL	

URINE SUGAR (PP)

URINE SUGAR (PP) NIL



A Gupta

Dr. Arun Kumar Gupta
M.D. Pathologist



NABL & ISO 9001 : 2008 Certified
Wellness . Diagnostics
A Unit of Gian Life Care Limited



7/216 (6), Swaroop Nagar
(In Front of L.L.R. Hospital), Kanpur
Mob. : 8808051576
E-mail : reportsgpx@gmail.com
arunguptagpx@gmail.com

Gian Pathology and X-Ray

Pathology . Radiology

Gian Life Line - Health Checkup

Lab No.	: 012206050038	Reg No/BarcodeNo	: 403479/01406640
Patient Name	: Mr..KUMAR GAURAV YADAV	Reg. Date	: 05/Jun/2022 10:18AM
Age/Sex	: 29 Y / Male	Sample Taken Date	: 05/Jun/2022 10:18AM
Client Code/Name	: MEDIWHEEL FULL BODY CHECKUP	Report Date	: 05/Jun/2022 01:55PM
Referred By Doctor	: Dr. BANK OF BARODA		

MEDIWHEEL MALE BELOW 40

X RAY CHEST PA VIEW

Diaphragms are normal.

C.P. angles are clear.

Cardiac shadow is normal.

Trachea is in midline.

Hilar shadow are heavy.

Broncho-vascular markings are prominent ----- Bronchitis.

No parenchymal lesion is seen.

Advise :- Correlate Clinically.

DR. S. KHURANA
M.B.B.S.,D.M.R.E.

*** End Of Report ***





37 (403479) / GAURAV KUMAR YADAV / 29 Yrs / M / 0 Cms / 0 Kg Date: 05-Jun-2022 Refd By : BANK OF BARODA

Stage	Time	Duration	Belt Speed (mph)	Elevation	METs	Rate	BP	RPP	PVC	Comments
Supine	00:31	0:01	00.0	00.0	01.0	80	110/74	088	00	
Standing	00:45	0:01	00.0	00.0	01.0	80	110/74	088	00	
HV	00:52	0:01	00.0	00.0	01.0	80	110/74	088	00	
ExStart	00:56	0:01	00.0	00.0	01.0	77	110/74	088	00	
BRUCE Stage 1	03:56	3:00	01.7	10.0	04.7	138	120/78	165	00	
BRUCE Stage 2	06:56	3:00	02.5	12.0	07.1	145	130/82	188	00	
PeakEx	08:45	1:49	03.4	14.0	09.0	162	140/86	226	00	
Recovery	09:44	1:00	00.0	00.0	01.2	137	134/84	217	00	
Recovery	10:44	2:00	00.0	00.0	01.0	125	130/82	178	00	
Recovery	11:54	3:09	00.0	00.0	01.0	107	126/80	157	00	

Findings :

Exercise Time : 07:50
 Max HR Attained : 162 bpm 85% of Target 191
 Max BP Attained : 140/86
 Max WorkLoad Attained : 9 Good response to induced stress
 Max ST Dep Lead & Value : V1 & -0.6 mm
 Duke Treadmill Score : 11.5
 Test Objective : For Testing
 History : Nil
 Test End Reasons : Fatigue

Doctor : DR. KUSH KUMAR TYAGI D.M.



Report :

Sample Name: Stress Test Graded Exercise Treadmill
Description: .

INDICATIONS: R/O CAD.

PROCEDURE DONE: Graded exercise treadmill stress test.

STRESS ECG RESULTS:

FAIR EXERCISE TOLERANCE, ADEQUATE B.P. RESPONSE, THR 85% ACHIEVED,
NO CHEST PAIN / DYSPNOEA, NO SIGNIFICANT ST-T CHANGES DURING EXERCISE
AND RECOVERY. NO ARRHYTHAEMIA.

TEST IS NEGATIVE FOR STRESS INDUCED REVERSIBLE MYOCARDIAL ISCHEMIA.

Doctor : DR. KUSH KUMAR TYAGI D.M.

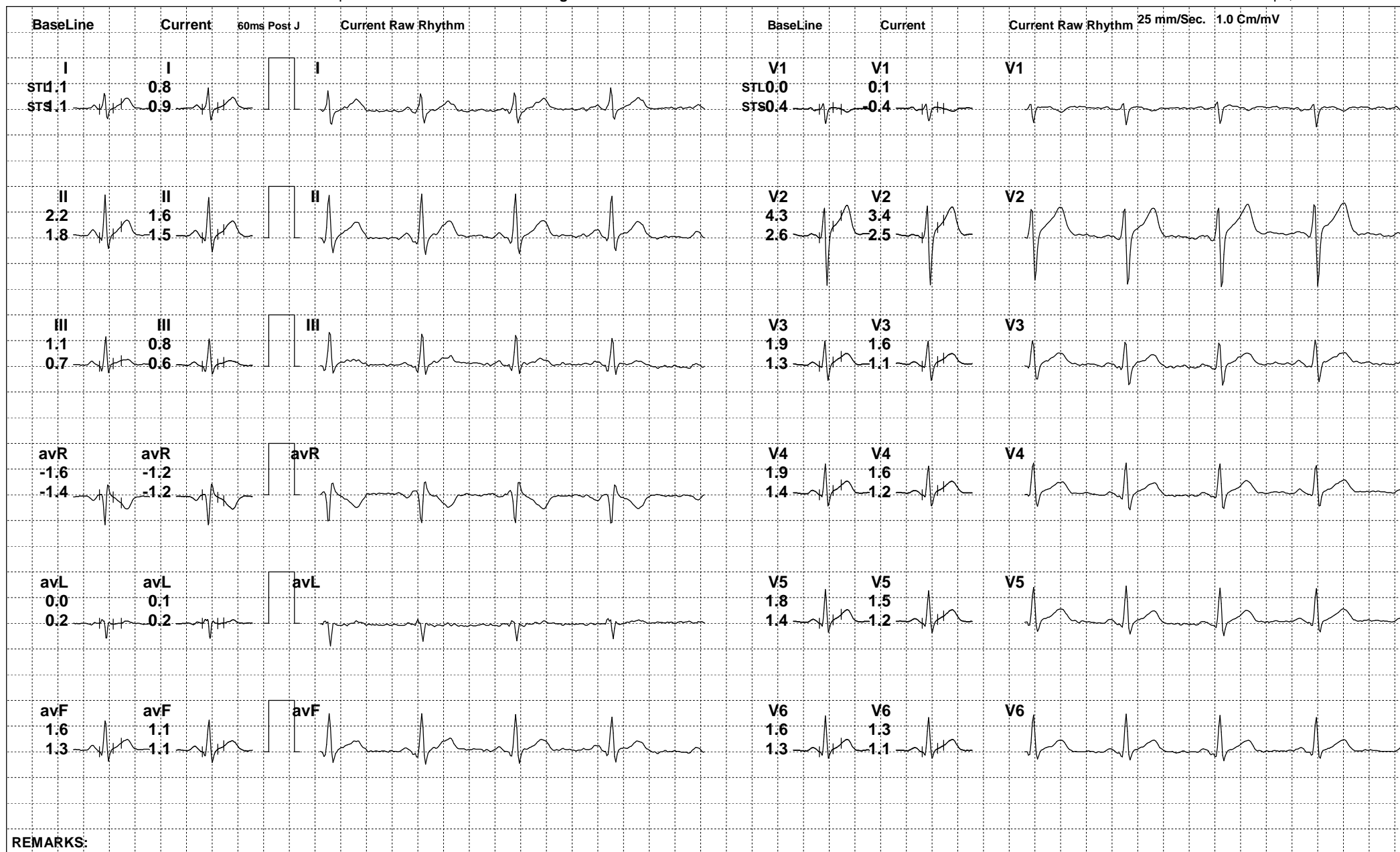

REMARKS:



37 (403479) / GAURAV KUMAR YADAV / 29 Yrs / M

Date: 05-Jun-2022 11:07:13 AM METS: 1.0/ 80 bpm 41% of THR BP: 110/74 mmHg Raw ECG/ BLC On/ Notch On/ HF 0.05 Hz/LF 100 Hz

ExTime: 00:43 0.0 mph, 0.0%

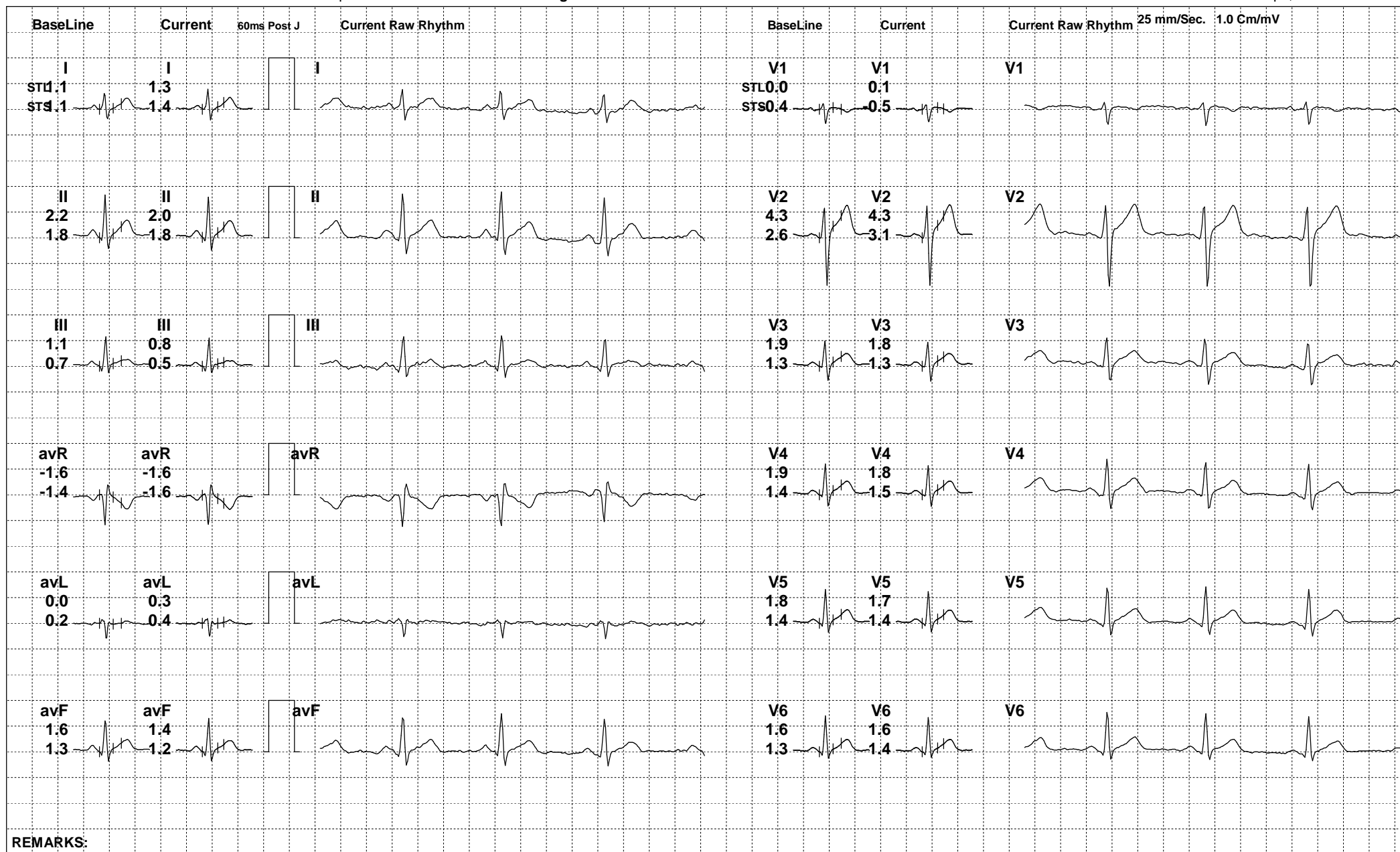

REMARKS:

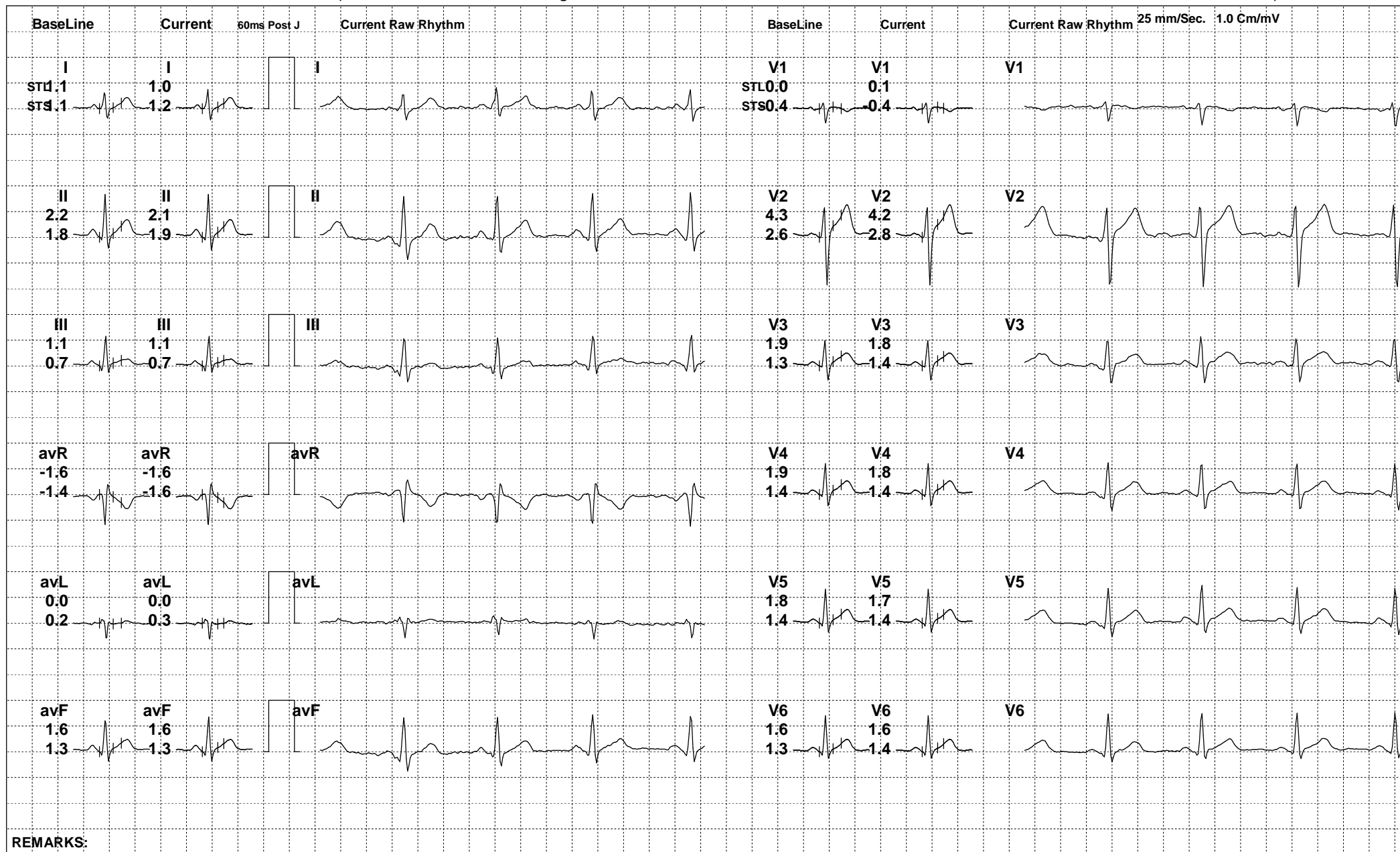

REMARKS:



37 (403479) / GAURAV KUMAR YADAV / 29 Yrs / M

Date: 05-Jun-2022 11:07:13 AM METS: 1.0/ 77 bpm 40% of THR BP: 110/74 mmHg Raw ECG/ BLC On/ Notch On/ HF 0.05 Hz/LF 100 Hz

ExTime: 00:54 0.0 mph, 0.0%

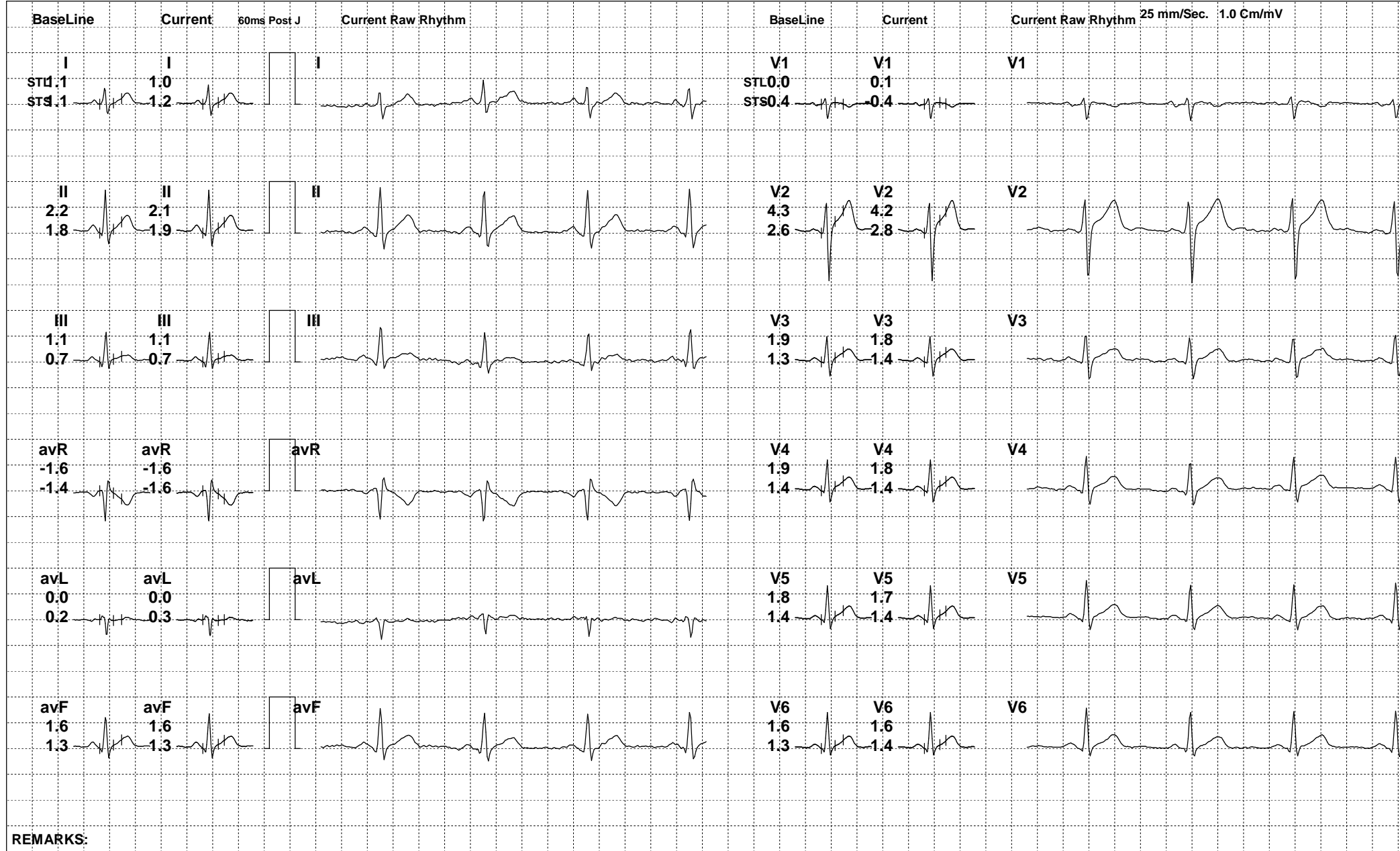

REMARKS:



37 (403479) / GAURAV KUMAR YADAV / 29 Yrs / M

Date: 05-Jun-2022 11:07:13 AM METS: 4.7/ 138 bpm 72% of THR BP: 120/78 mmHg Raw ECG/ BLC On/ Notch On/ HF 0.05 Hz/LF 100 Hz

ExTime: 03:00 1.7 mph, 10.0%

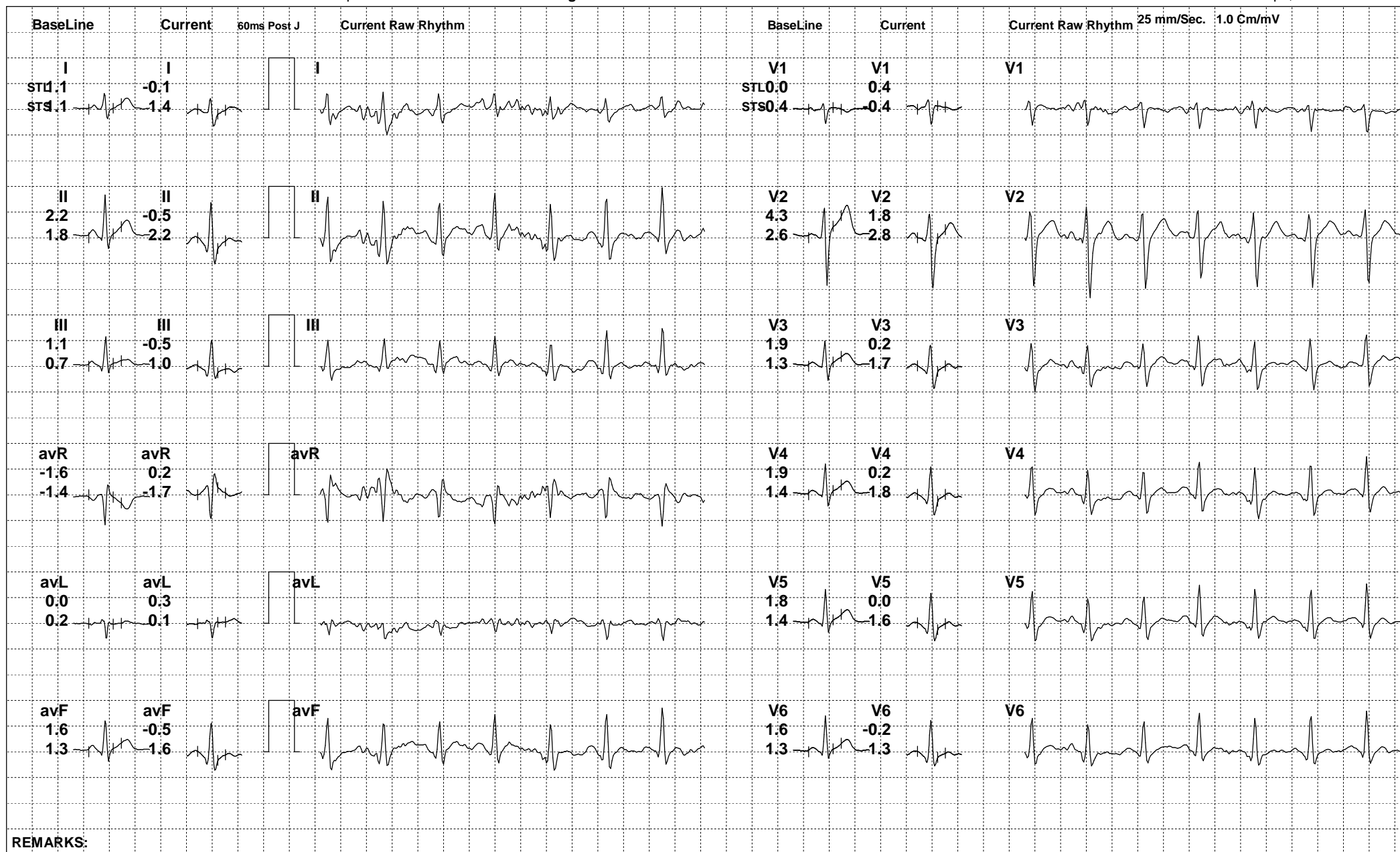

REMARKS:



37 (403479) / GAURAV KUMAR YADAV / 29 Yrs / M

Date: 05-Jun-2022 11:07:13 AM METS: 7.1/ 143 bpm 74% of THR BP: 130/82 mmHg Raw ECG/ BLC On/ Notch On/ HF 0.05 Hz/LF 100 Hz

ExTime: 06:00 2.5 mph, 12.0%

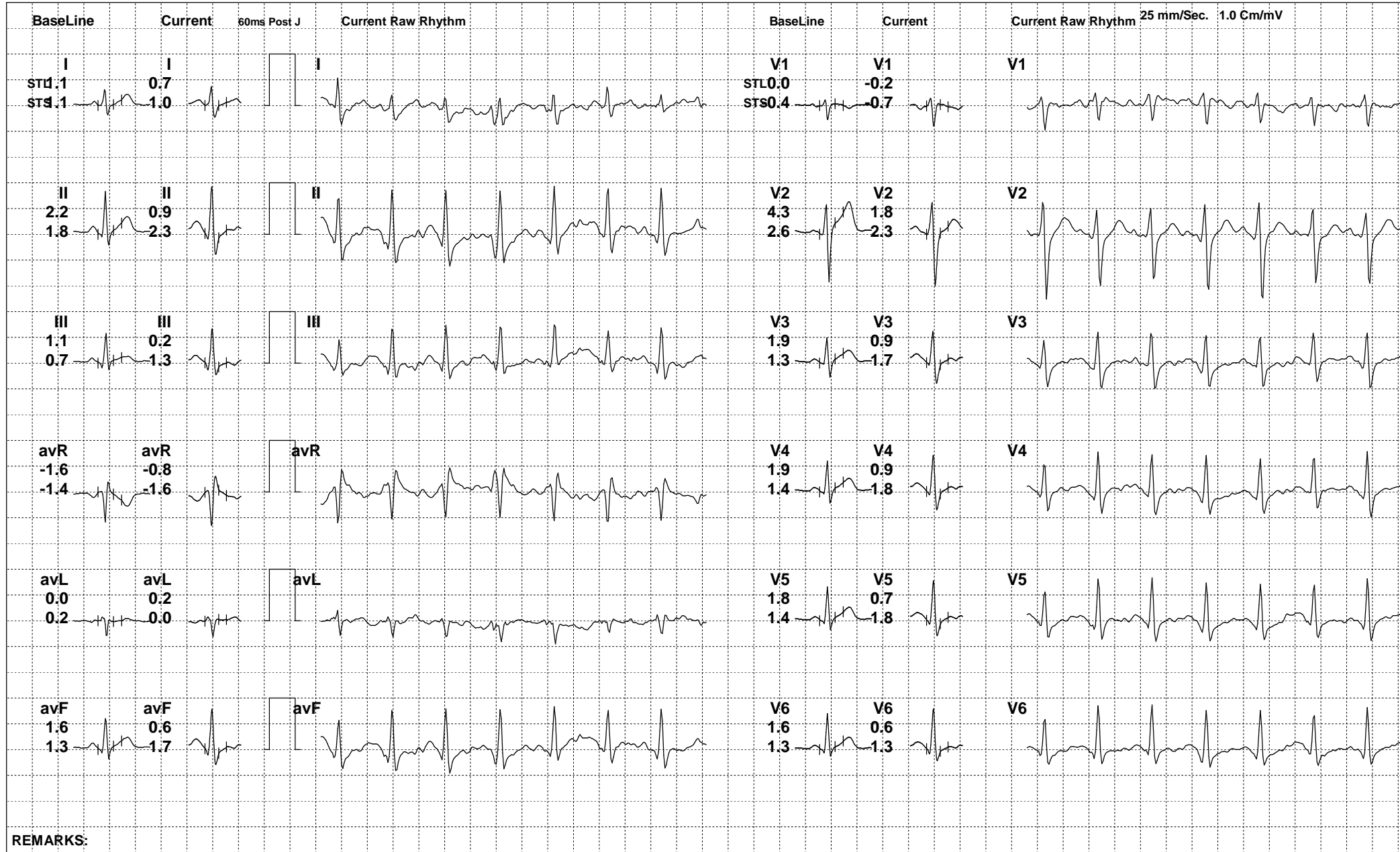

REMARKS:



37 (403479) / GAURAV KUMAR YADAV / 29 Yrs / M

Date: 05-Jun-2022 11:07:13 AM METS: 9.0/ 162 bpm 84% of THR BP: 140/86 mmHg Raw ECG/ BLC On/ Notch On/ HF 0.05 Hz/LF 100 Hz

ExTime: 07:49 3.4 mph, 14.0%

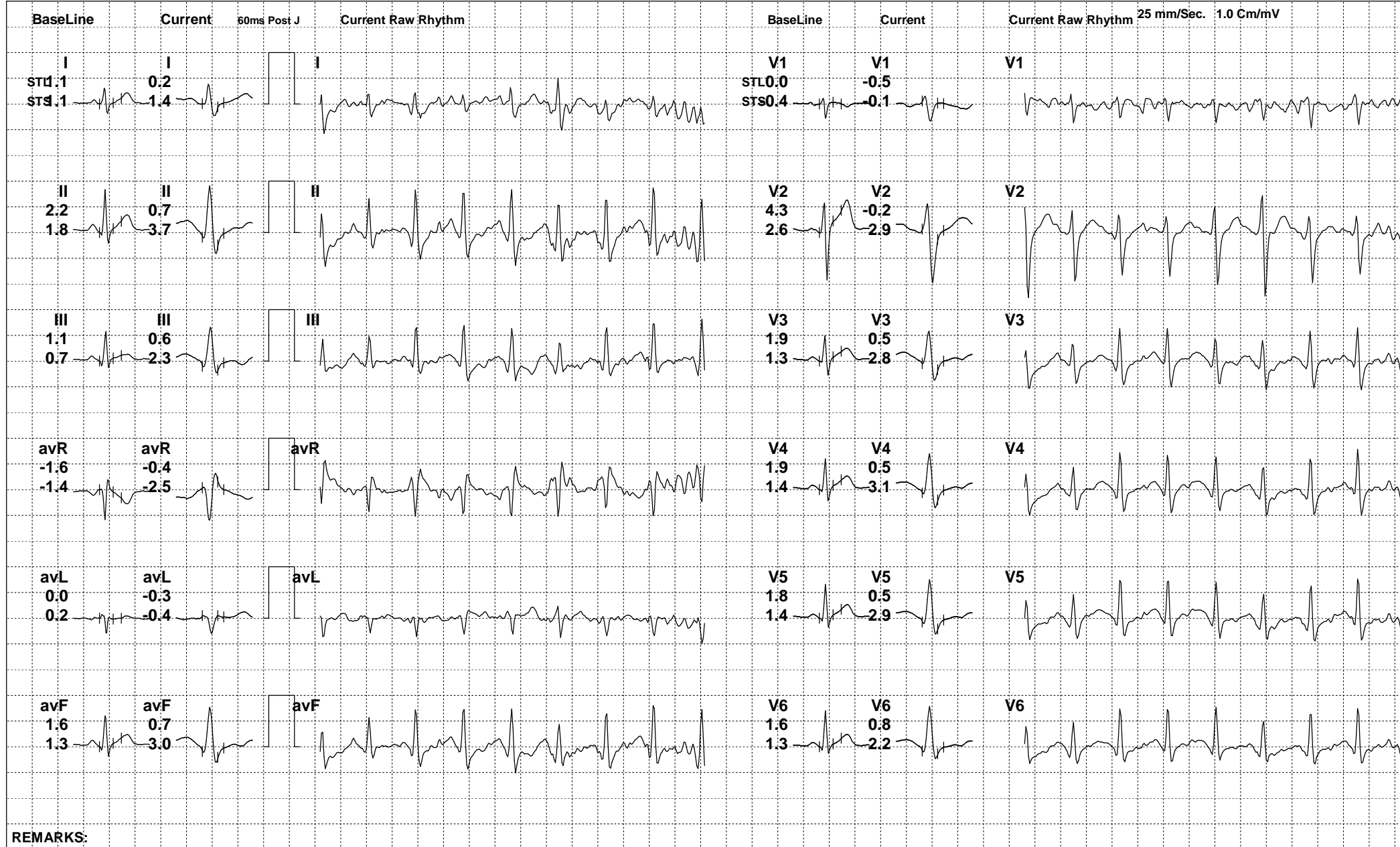

REMARKS:



37 (403479) / GAURAV KUMAR YADAV / 29 Yrs / M

Date: 05-Jun-2022 11:07:13 AM METS: 1.2/ 137 bpm 71% of THR BP: 134/84 mmHg Raw ECG/ BLC On/ Notch On/ HF 0.05 Hz/LF 100 Hz

ExTime: 07:50 0.0 mph, 0.0%

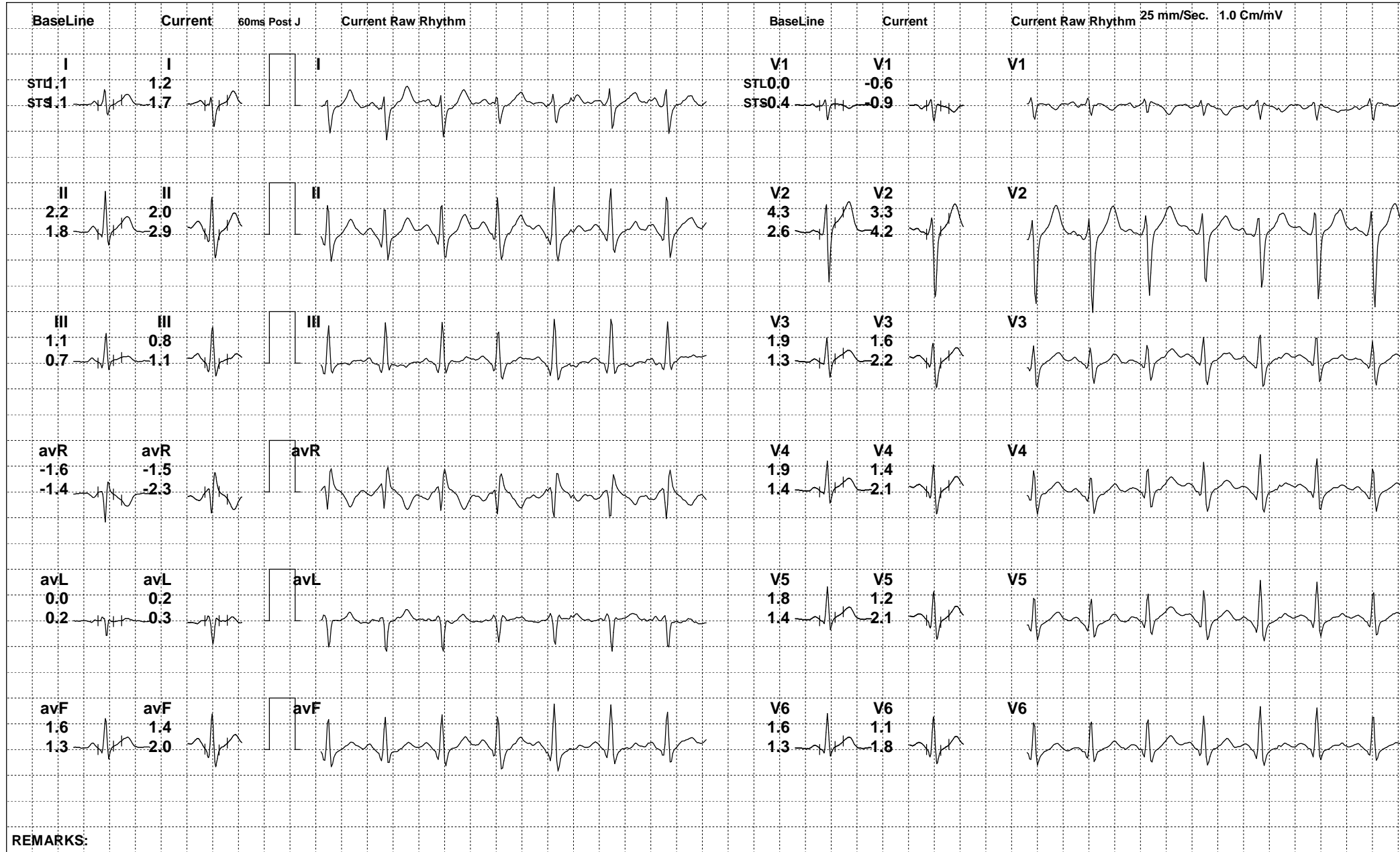

REMARKS:



37 (403479) / GAURAV KUMAR YADAV / 29 Yrs / M

Date: 05-Jun-2022 11:07:13 AM METS: 1.0/ 125 bpm 65% of THR BP: 130/82 mmHg Raw ECG/ BLC On/ Notch On/ HF 0.05 Hz/LF 100 Hz

ExTime: 07:50 0.0 mph, 0.0%

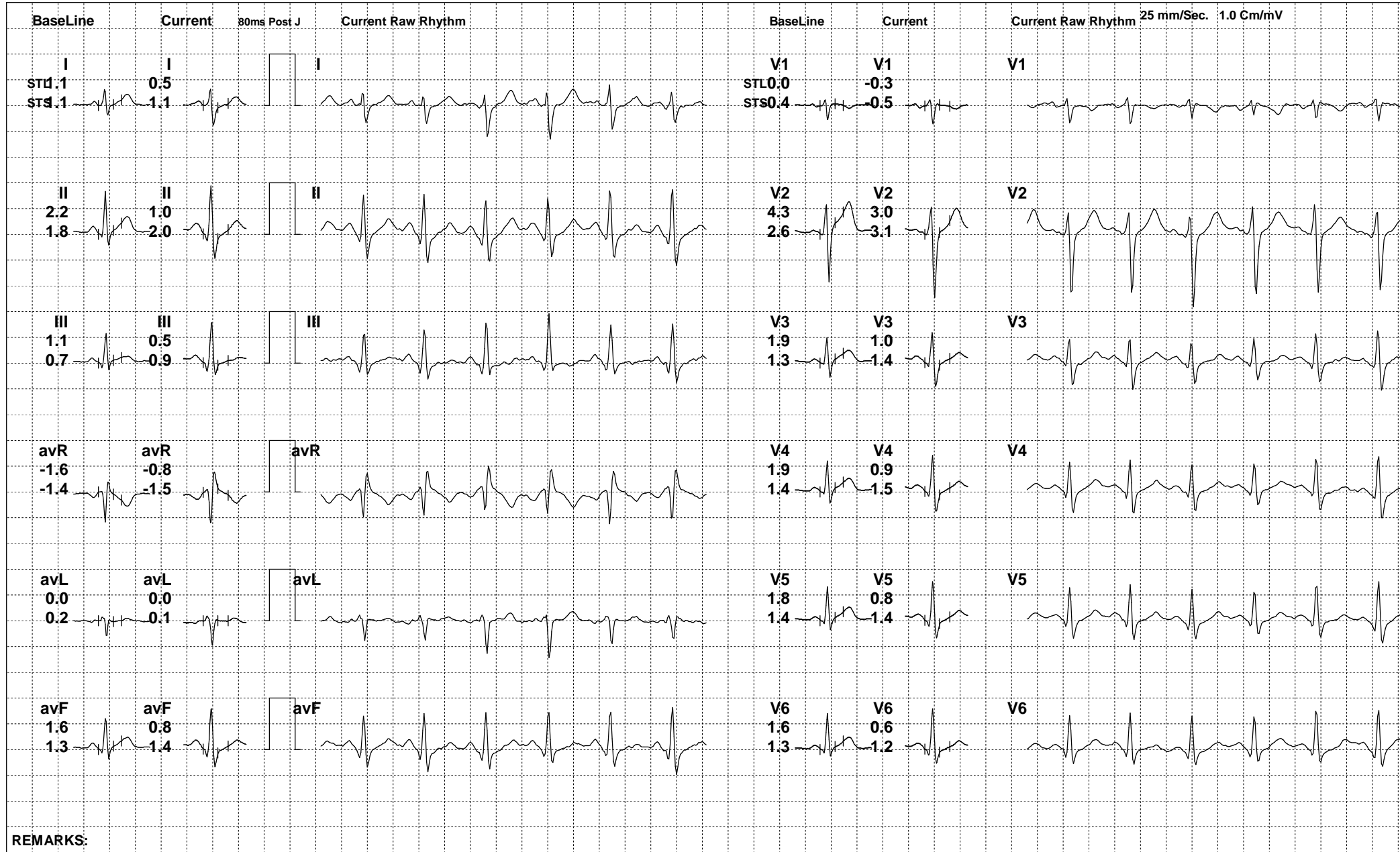



37 (403479) / GAURAV KUMAR YADAV / 29 Yrs / M

Date: 05-Jun-2022 11:07:13 AM METS: 1.0/ 107 bpm 56% of THR BP: 126/80 mmHg Raw ECG/ BLC On/ Notch On/ HF 0.05 Hz/LF 100 Hz

ExTime: 07:50 0.0 mph, 0.0%

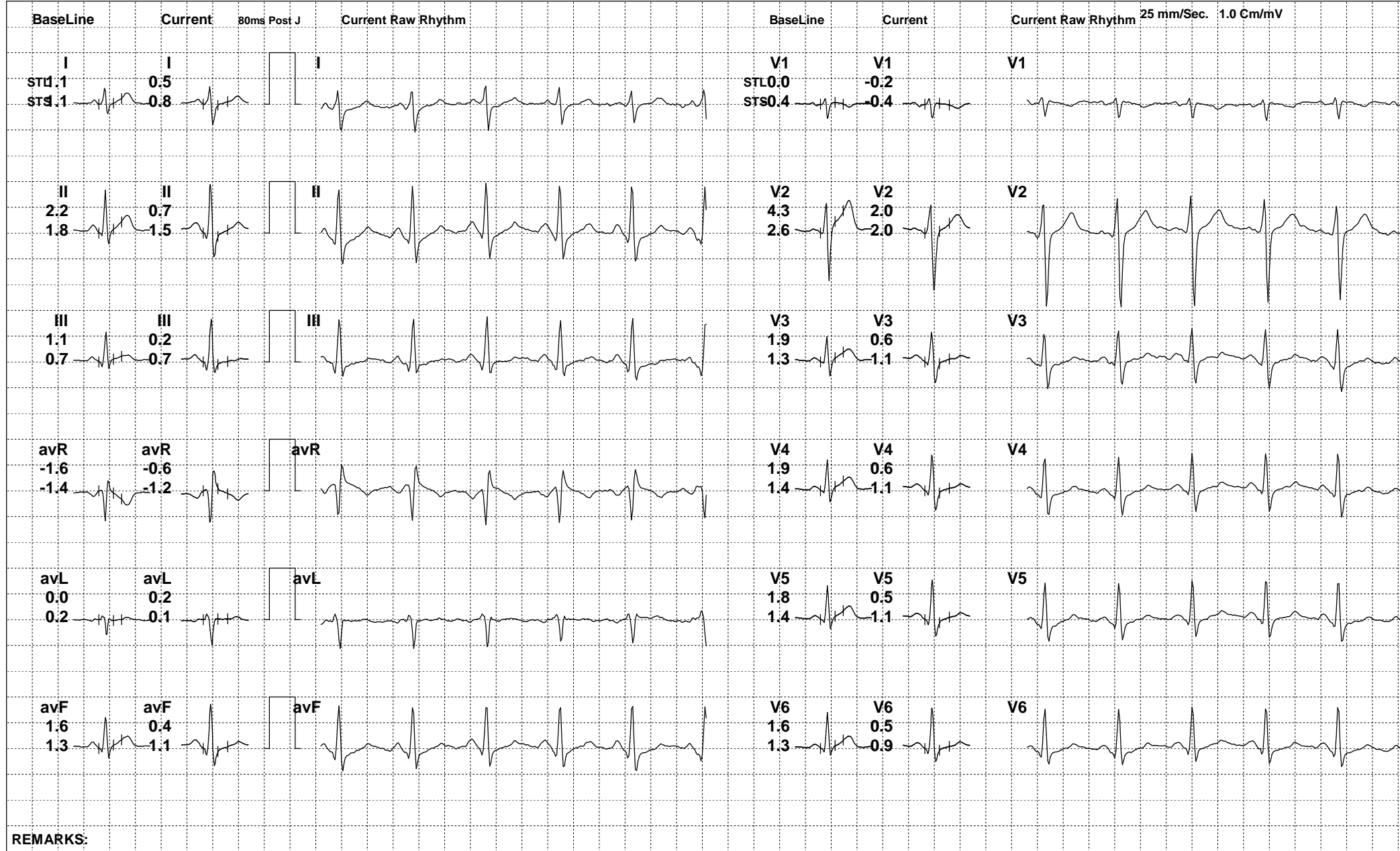



37 (403479) / GAURAV KUMAR YADAV / 29 Yrs / M

Date: 05-Jun-2022 11:07:13 AM

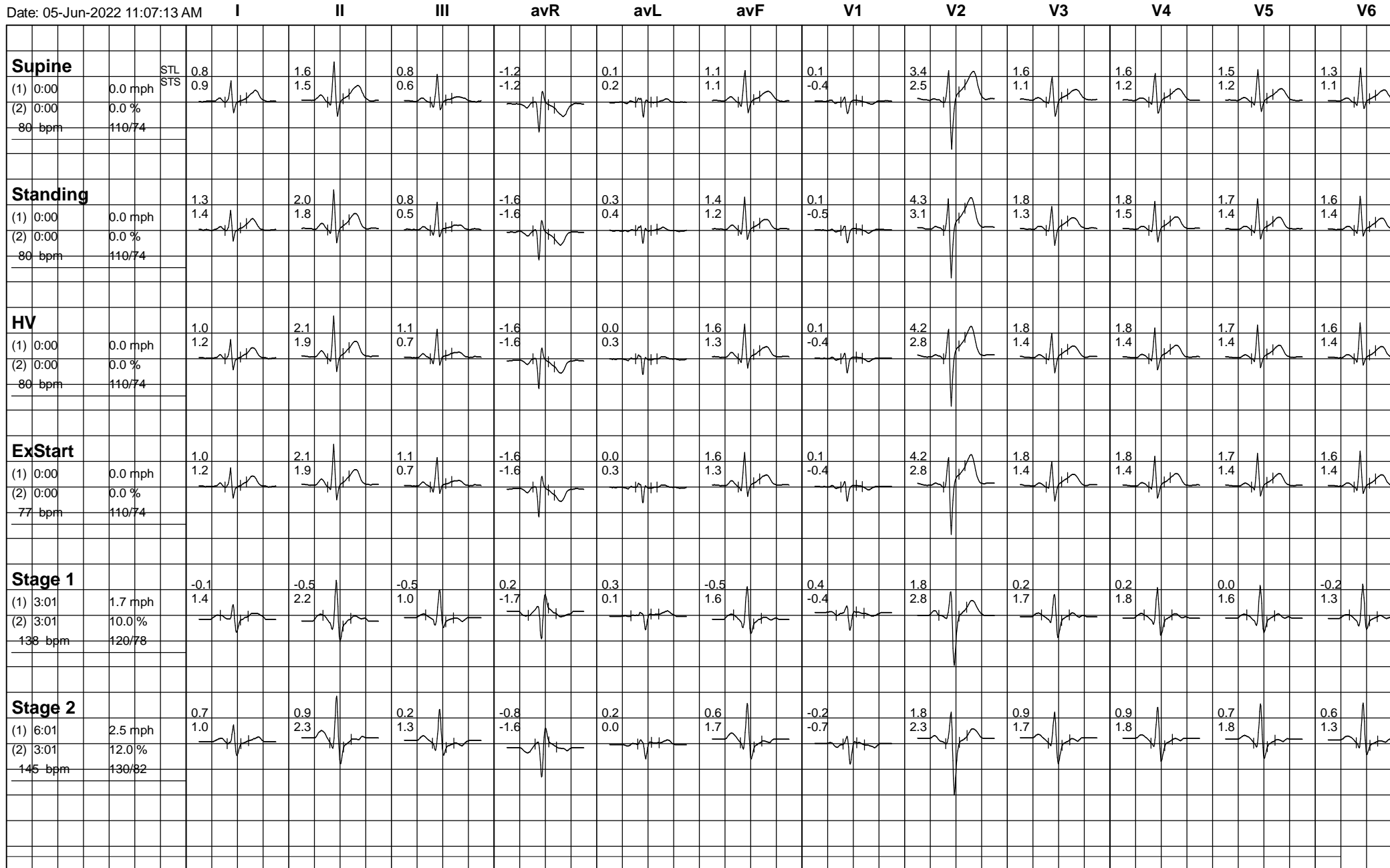



37 (403479) / GAURAV KUMAR YADAV / 29 Yrs / M

Date: 05-Jun-2022 11:07:13 AM

