



HEALTH CHECK-UP SUMMARY

Name : Mohit Chulawala

Date: 23/07/22

Email ID :

Sex: Male Age: 36 Years Contact No: 8861093731 Remarks :

Under-weight	-
Normal	-
Over-weight	✓

i> BMI

Height (in Cm) : 160	Weight (in Kg) : 67	BMI: 26.2
----------------------	---------------------	-----------

ii> Blood Pressure & Pulse

110/72 mmHg
72/min.

If high or low, whether the person is on medication : YES / NO

iii> Blood Tests & Lung Function Remarks

RS }
CVS }
CVS }

If abnormal, whether the person is on medication : YES / NO

iv> Eye Test Remarks

skin test (L) GIG (R) GIG with specs.
Color Vision: (2)

v> Heart Disease

Whether any specific heart ailment detected (ECG findings) :
Normal

vi> Any other problems needing attention / Overall Assessment :

no

(M) Mohit

Revival Diagnostic
401, Aqua Corridor,
B/s. Star Bazar, Surat-395009.
Mo. 91062-28601

Chirag Patel
Signature of the Doctor

Dr. Chirag Patel
M.B.B.S. G-49432

Laboratory Test Result are Subject to technical limitation and should be clinically correlate for final diagnosis



Dental Assessment Form

NAME Mohit Chelavale
AGE 36

DATE 23/07/22
SEX Male

* CHIEF COMPLAINT

A CLINICAL FEATURES :- Normal

- 1 CAVIES :-
- 2 MISSING TOOTH :- 2
- 3 MALOCCLUSION :-
- 4 FILLING :-

B DIAGNOSIS :- Normal

C PERSONAL HISTORY :- Hygienic

D PROVISIONAL D/G :- 2

E MEDICAL HISTORY :- NO

F FINAL D/G :- same

G TREATMENT PLAN :- NO

CLINT SIGN

②

Plaut

Revival Diagnostic
401, Aqua Corridor,
B/s. Star Bazar, Surat-395009.
Mo. 91062-28601
DOCTOR SIGN

Laboratory Test Result are Subject to technical limitation and should be clinically correlate for final diagnosis

4th Floor, Aqua Corridor, Hazira Road, Adajan Paal, Surat-395009.

☎ 0261 2747788

✉ revivaldiagnostics.surat@gmail.com

🌐 www.revivaldiagnostics.com

This medical report is not intended for medico-legal purposes.



NAME: Mohit Chudawala SEX: 36
BIRTHDATE: 24/02/1986 AGE: Male

DEPARTMENT OF OPHTHALMOLOGY

EYE TEST:

1. VISION:

RIGHT EYE - 6/6

LEFT EYE - 6/6

2. COLOR VISION:

RIGHT EYE - (2)

LEFT EYE - (2)

3. FUNDUS:

RIGHT EYE - (P)

LEFT EYE - (2)

REMARKS:

Q *Mohit*

Revival Diagnostic
401, Aqua Corridor,
Adajan Paal, Surat-395009.
Ophthalmologist/Optometrists
Mo. 91062-28601

Laboratory Test Result are Subject to technical limitation and should be clinically correlate for final diagnosis



Name : MOHIT H CHULAWALA
Age/Sex : 36 Yrs. Male
UHID : 20379
Ref. By Dr. : MEDI WHEEL
Catagory : CTR

Date : 23-Jul-2022 10:51 am
Receipt No : 4178

Lab ID : 16156

Collection Date & Time : 23-Jul-2022 10:51 am

CBC HAEMOGRAM

PARAMETER	RESULT	UNITS	Biological Reference Range
Hemoglobin	: 16.4	gm/dL	13.5-18.0
RBC Count	: 5.12	m/c.mm.	4.5-6.5
WBC Count	: 7080	c. mm.	4,000 - 10,000
Platelet Count	: 2.77	c. mm.	1.5 Lac - 5.0 Lac
Blood Indices			
Hematocrit (PCV)	: 47.5	%	39-54 %
MCV	: 92.8	fl	75-96
MCH	: 32.0	pg	27-32
MCHC	: 34.5	g/dL	30-36
RDW	: 12.6	%	11- 16
ESR (WINTORBE)	: 04	mm./hr.	0-20
DIFF WBC Count			
Neutrophils	: 61	%	40-75
Lymphocytes	: 34	%	20-50
Eosinophils	: 03	%	1-6
Monocytes	: 02	%	2-10
Basophils	: 00	%	0-5
Band Form	: 00	%	0-5
Smear Study			
Platelets in Smear	: Adequate		
Malarial Parasites	: Malarial Parasites Not Detected		
Blood Group	: "O"		
RH Factor	: Positive		

Revival Diagnostic
401, Aqua Corridor,
B/s. Star Bazar, Surat-395009
Mo. 91062-28601

Lab Technician/Technologist

Dr. Mihir Icecreamwala
M.B.B.S.,M.D. Pathologist

Operator Name: Zama Candh Subject to technical limitation Reporting Print Date & Time: 23 Jul 2022

4th Floor, Aqua Corridor, Hazira Road, Adajan Paal, Surat-395009.

0261 2747788

revivaldiagnostics.surat@gmail.com

www.revivaldiagnostics.com

This medical report is not intended for medico-legal purposes.



Name : MOHIT H CHULAWALA
Age/Sex : 36 Yrs. Male
UHID : 20379
Ref. By Dr. : MEDI WHEEL
Category : CTR

Date : 23-Jul-2022
Receipt No : 4178
Lab ID : 16156

Collection Date & Time : 23-Jul-2022 10:51 am

REPORT OF TUMOR MARKERS

Test	Result	Biological Reference Range
PROSTATE SPECIFIC ANTIGEN (PSA)	0.3 ng/ml	[0.0 - 2.5 ng/ml] 40 - 49 Years [0.0 - 3.5 ng/ml] 50 - 59 Years [0.0 - 4.5 ng/ml] 60 - 69 Years [0.0 - 5.5 ng/ml] 70 - 79 Years



Dr. Mihir Icecreamwala
M.B.B.S.,M.D. Pathologist
Operator Name:Zarna Gandhi

Lab Technician/Technologist

PrintDate & Time:23-Jul-2022

Method: - Test performed on Automated Chemiluminescence Assay [COBAS E411, ROCHE]
Corrobrative clinicopathologic correlation is essential for final diagnosis. Test reports are subjected to technical limitation and should be clinically co-related. Laboratory may be contacted if required.

Revival Diagnostic
401, Aqua Corridor,
B/s. Star Bazar, Surat-395009
Mo. 91062-28601

Laboratory Test Result are Subject to technical limitation and should be clinically correlate for final diagnosis



Name : MOHIT H CHULAWALA
Age/Sex : 36 Yrs. / Male
UHID : 20379
Category : CTR
Ref. By Dr. : MEDI WHEEL

Date : 23-Jul-2022 10:51 am
Receipt No : 4178
Lab ID : 16156
Collection Date & Time : 23-Jul-2022 10:51 am

ROUTINE URINE EXAMINATION REPORT

PHYSICAL EXAMINATION :

Quantity : 30 ml
Colour : Pale Yellow
Appearance : Clear
Reaction : Acidic
Specific Gravity : 1.020

CHEMICAL EXAMINATION :

Proteins : Absent
Sugar : Absent
Acetone : Absent
Bile Salts : Absent
Bile Pigments : Absent
Urobilinogen : Normal
O.B.T. : Negative

MICROSCOPIC EXAMINATION :

Pus Cells : 1-2/hpf.
R. B. C. : Absent
Epithelial Cells : 1-2/hpf.
Bacteria : Absent
Casts : Absent
Crystals : Absent
Yeast cell : Absent
Mucus : Absent
Other Findings : NIL

Revival Diagnostic

401, Aqua Corridor,
B/s. Star Bazar, Surat-395009
Mo. 91062-28604

Lab Technician/Technologist

Dr. Mihir Icecreamwala
M.B.B.S.,M.D. Pathologist

Laboratory Test Result are Subject to technical limitation and should be clinically correlate for final diagnosis

Operator Name: Zarna Gandhi, 4th Floor, Aqua Corridor, Hazira Road, Adajan Pool, Surat-395009
0261 2747788 | revivaldiagnostics.surat@gmail.com | www.revivaldiagnostics.com

This medical report is not intended for medico-legal purposes.



Name : MOHIT H CHULAWALA
Age/Sex : 36 Yrs. Male
UHID : 20379
Ref. By Dr. : MEDI WHEEL
Catagory : CTR

Date : 23-Jul-2022 10:51 am
Receipt No : 4178

Lab ID : 16156
Collection Date & Time : 23-Jul-2022 10:51 am

THYROID TEST

TEST	RESULT	Biological Reference Range
T3	0.95	0.87 - 1.78 ng/ml
T4	6.61	4.60 - 13.5 ug/dl
TSH	1.82	0.50 - 5.50 uIU/ml 5.5 to 15 uIU/ml - Suggested Clinical co-relation Or Repeat test with new sample as physiological factors can give falsely high TSH Above 15uIU/ml Hypopyhyroid PREGNANT WOMEN normal ranges for TSH: 1st Trimester :0.0878 - 2.8293 uIU/ml 2nd Trimester :0.1998 - 2.7915 uIU/ml 3rd Trimester :0.307 - 2.9028 uIU/ml Ref:Tietz Fundamentals of Clinical Chemistry.

Lab Technician/Technologist

Revival Diagnostic
401, Aqua Corridor,
B/s. Star Bazar, Surat-395009
Mo. 91062-28601

Dr. Mihir Icecreamwala
M.B.B.S.,M.D. Pathologist

Operator Name : Zarna Gandhi

Reporting Print Date & Time : 23-Jul-2022

Laboratory Test Result are Subject to technical limitation and should be clinically correlate for final diagnosis



Name : MOHIT H CHULAWALA
Age/Sex : 36 Yrs. Male
UHID : 20379
Ref. By Dr. : MEDI WHEEL
Catagory : CTR

Date : 23-Jul-2022
Receipt No : 4178
Lab ID : 16156

Collection Date & Time : 23-Jul-2022 10:51 am

REPORT OF SERUM LIPID PROFILE

Test	Result	Biological Reference Range
Serum Cholesterol (Mehod : CHOD-POD)	200	Normal : Less than 200 mg / dl Borderline : 200 to 239 mg / dl Undesirable : More than 240 mg / dl
Serum Triglyceride (Mehod : GPO-POD)	263	Normal : Less than 150 mg / dl Borderline High : 150 to 199 mg / dl High : 200 - 499 mg / dl Very High : More than 500 mg / dl
Serum HDL - Cholesterol (Mehod : PVS-PEGME Precipitation with CHOD-POD)	43	Desirable : More than 55 mg / dl Borderline : 35 to 55 mg / dl Undesirable : Less than 35 mg / dl
Serum LDL - Cholesterol (Mehod : Calculated)	104.4	Optimal : Less than 100 mg / dl Above Optimal : 100 - 129 mg / dl Borderline High : 130 to 159 mg / dl High : 160 to 189 mg / dl Very High : More than 190 mg / dl
VLDL (Mehod : Calculated)	52.6	Normal : 5 to 30 mg / dl
Chol. / HDL - Chol. Ratio	4.7	Low Risk : Less than 3.8 Vedium Risk : 3.8 to 5.9 High Risk : More than 6
LDL / HDL - Chol. Ratio	2.43	Low Risk : Less than 3.55 Medium Risk : 3.55 - 4 High Risk : More than 6

Lab Technician/Technologist

Revival Diagnostic
401, Aqua Corridor,
B/s. Star Bazar, Surat-395009
Mo. 91062-28601

Dr. Mihir Icecreamwala
M.B.B.S..M.D. Pathologist

Operator Name: Zarna Gandhi

Reporting PrintDate & Time: 23-Jul-2022

Laboratory Test Result are Subject to technical limitation and should be clinically correlate for final diagnosis



Name : MOHIT H CHULAWALA

Date : 23-Jul-2022

Age/Sex : 36 Yrs. Male

Receipt No : 4178

UHID : 20379

Ref. By Dr. : MEDI WHEEL

Lab ID : 16156

Report By Dr. : Dr.

Catagory : CTR

Collection Date & Time : 23-Jul-2022 10:51 am

REPORT OF GLYCOSYLATED HEMOGLOBIN [HbA1C]

Parameter	Result	Unit	Biological Reference Interval
Hemoglobin A1C(HbA1C)	5.3	%	HbA1C Degree of Glucose Control

< 5.6 % Non Diabetics
5.7 - 6.4 % Prediabetics
> = 6.5 % Diabetics

(REF : Wallace, 11th Edition)

REMARKS:

6 - 7 % Excellent Control
7 - 8 % Good Control
8 -10 % Unsatisfactory Control
> 10 % Poor Control

Method : High performance liquid chromatography (HPLC)

MEAN BLOOD GLUCOSE OVER THE PAST 60 DAYS FROM THE HbA1C RESULT : 000 mg/dl

Remarks : GHb test is useful for the long term control and monitoring of diabetes mellitus since it reflects the integration of blood glucose levels during past 4-8 weeks.

Revival Diagnostic

401, Aqua Corridor,
B/s. Star Bazar, Surat-395009
Mo. 91062-28601

Lab Technician/Technologist

Dr. Mihir Icecreamwala
M.B.B.S..M.D. Pathologist

Operator Name :Zarna Gandhi

Reporting Print Date & Time :23-Jul-2022

Laboratory Test Result are Subject to technical limitation and should be clinically correlate for final diagnosis

4th Floor, Aqua Corridor, Hazira Road, Adajan Paal, Surat-395009.

0261 2747788

revivaldiagnostics.surat@gmail.com

www.revivaldiagnostics.com

This medical report is not intended for medico-legal purposes.

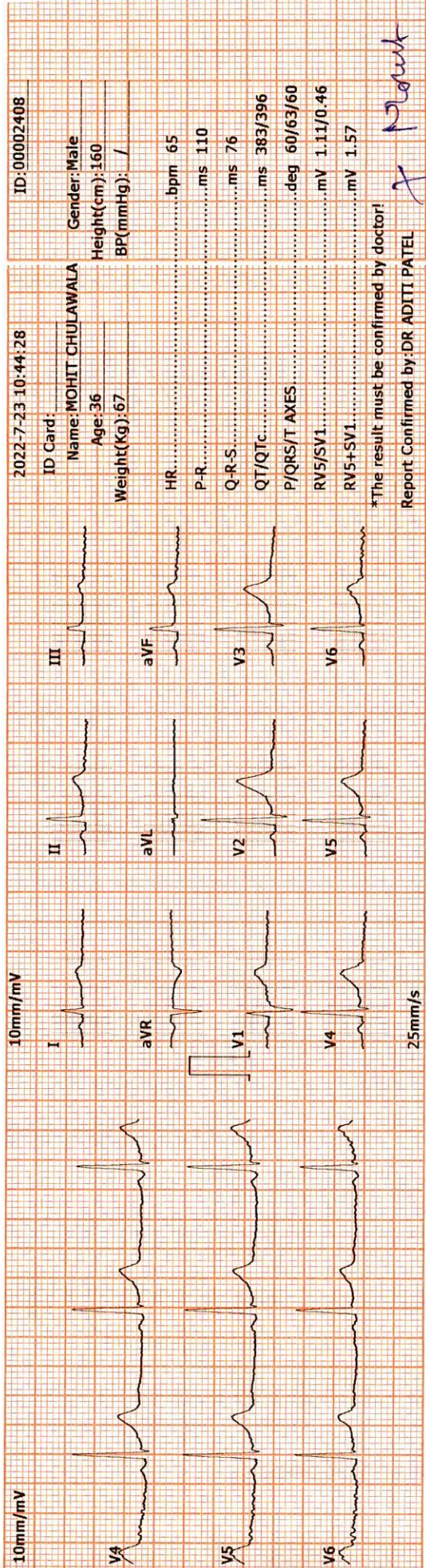
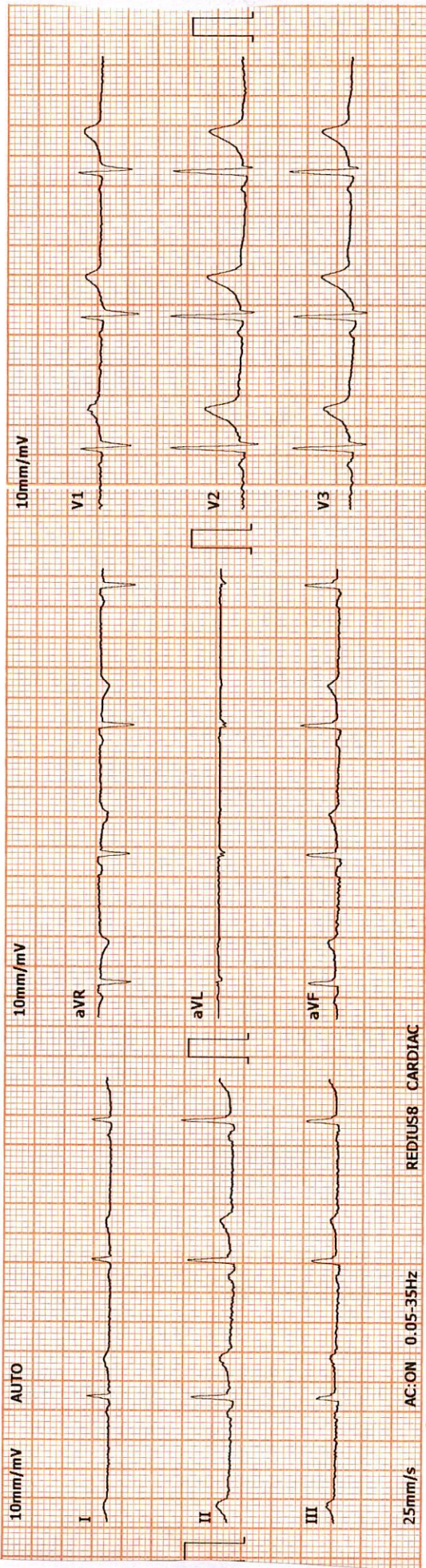

2022-7-23 10:44:28 ID:00002408

ID Card: Name: MOHIT CHULAWALA Gender: Male
Age: 36 Height(cm): 160
Weight(Kg): 67 BP(mmHg): /

HR: 65 bpm
P-R: 110 ms
Q-R-S: 76 ms
QT/QTc: 383/396 ms
P/QRS/T AXES: 60/63/60 deg
RV5/SV1: 1.11/0.46 mV
RV5+SV1: 1.57 mV

*The result must be confirmed by doctor!

Report Confirmed by: DR ADITI PATEL

DR. ADITI PATEL
M.B.B.S., D. CARD (MUM)
CLINICAL CARDIOLOGIST
REG-NO.G-42901

Revival Diagnostic
401, Aqua Corridor,
B/s. Star Bazar, Surat-395009,
Mo. 91062-28601

REVIVAL DIAGNOSTICS



Name : MOHIT H CHULAWALA
Age/Sex : 36 Yrs. Male
UHID : 20379
Ref. By Dr : MEDI WHEEL
Category : CTR

Date : 23-Jul-2022
Rec No : 4178

Lab ID : 16156

Collection Date & Time : 23-Jul-2022 10:51 am

ECG

Test	Observed Value	Biological Reference Interval
------	----------------	-------------------------------

ECG

1. The rhythm is sinus.
2. Heart rate is 65 beats per minute.
3. Normal P,QRS,T wave axis.
4. Normal PR,QRS,Q.T. Duration.
5. No pathological q wave or ST-T changes seen.
6. No evidence of chamber hypertrophy or enlargement seen.

IMPRESSION : ECG WITHIN NORMAL LIMITS .

DR. ADITI PATEL
M.F.B.S., D. CARD (MUM)
CLINICAL CARDIOLOGIST
REG.NO.G-42901

Revival Diagnostic
401, Aqua Corridor,
B/s. Star Bazar, Surat-395009.
Mo. 91062-28601

Laboratory Test Result are Subject to technical limitation and should be clinically correlate for final diagnosis



Stage	StageTime (Min:Sec)	PhaseTime (Min:Sec)	Speed (kmph)	Grade (%)	METS	H.R. (bpm)	B.P. (mmHg)	R.P.P. x100	PVC	Comments
Supine					1.0	61	110/72	67	-	
Standing					1.0	54	110/72	59	-	
HV					1.0	56	110/72	61	-	
ExStart					1.0	59	110/72	64	-	
Stage 1	3:00	3:01	2.7	10.0	4.6	101	110/80	111	-	
Stage 2	3:00	6:01	4.0	12.0	7.0	115	130/80	149	-	
Stage 3	3:00	9:01	5.5	14.0	10.2	155	150/90	232	-	
PeakEX	0:11	9:12	6.8	16.0	10.4	162	150/90	243	-	
Recovery	1:00		0.0	0.0	4.3	134	170/90	227	-	
Recovery	2:00		0.0	0.0	1.0	115	160/80	184	-	
Recovery	3:00		0.0	0.0	1.0	110	160/80	176	-	
Recovery	3:14		0.0	0.0	1.0	109	150/80	163	-	
Recovery	2:18		0.0	0.0	1.0	115	160/80	184	-	

Medication : Nil

History : Nil

Test End Reason : Test Complete

Findings :

The patient exercised according to BRUCE for 9:12, achieving a work level of Max METS:10.4. Resting heart rate initially 61 bpm, rose to a max. heart rate of 162 bpm which represents 88% of maximum age predicted heart rate. Resting blood pressure 110/72 mmhg, rose to a maximum blood pressure of 150/90 mmhg. The exercise stress test was stopped due to Test Complete

Parameters :

Exercise Time : 9:12 minutes

Max HR attained : 162 bpm 88% of Max Predictable HR 184

Max BP : 150/90(mmHg)

WorkLoad attained : 10.4 (Good Effort Tolerance)

NOsignificant ST segment changes noted during exercise or recovery.

NOAngina/Arrhythmia/S3/murmur

Final Impression : Test is negative for inducible ischaemia.

Advice/Comments :

Handwritten signature

Revival Diagnostic
401, Aqua Corridor,
B/S. Star Bazar, Surat-395009.
Print Date: 23/07/2022

DR. ADITI PATEL
M.B.B.S., D. CARD (MUM)
CLINICAL CARDIOLOGIST
REG.NO.G-42901

REDIUS DIAGNOSTICS
 4TH FLOOR, AQUA CORRIDOE, NEAR STAR BAZAR, ADAJAN- 395009, SURAT
 1099/MOHIT CHULAWALA
 36 Yrs/Male
 67 Kg/160 Cms

Date: 23-Jul-2022 11:06:21 AM

HR: 60 bpm
 METS: 1.0
 BP: 110/72

MPHR: 32% of 184
 Speed: 0.0 kmph
 Grade: 0.0%

Raw ECG
 BRUCE
 (1.0-100)Hz

12 Lead + Comparison

Ex Time 00:31
 BLC : On
 Notch : On

SUPINE
 10.0 mm/mV
 25 mm/Sec.

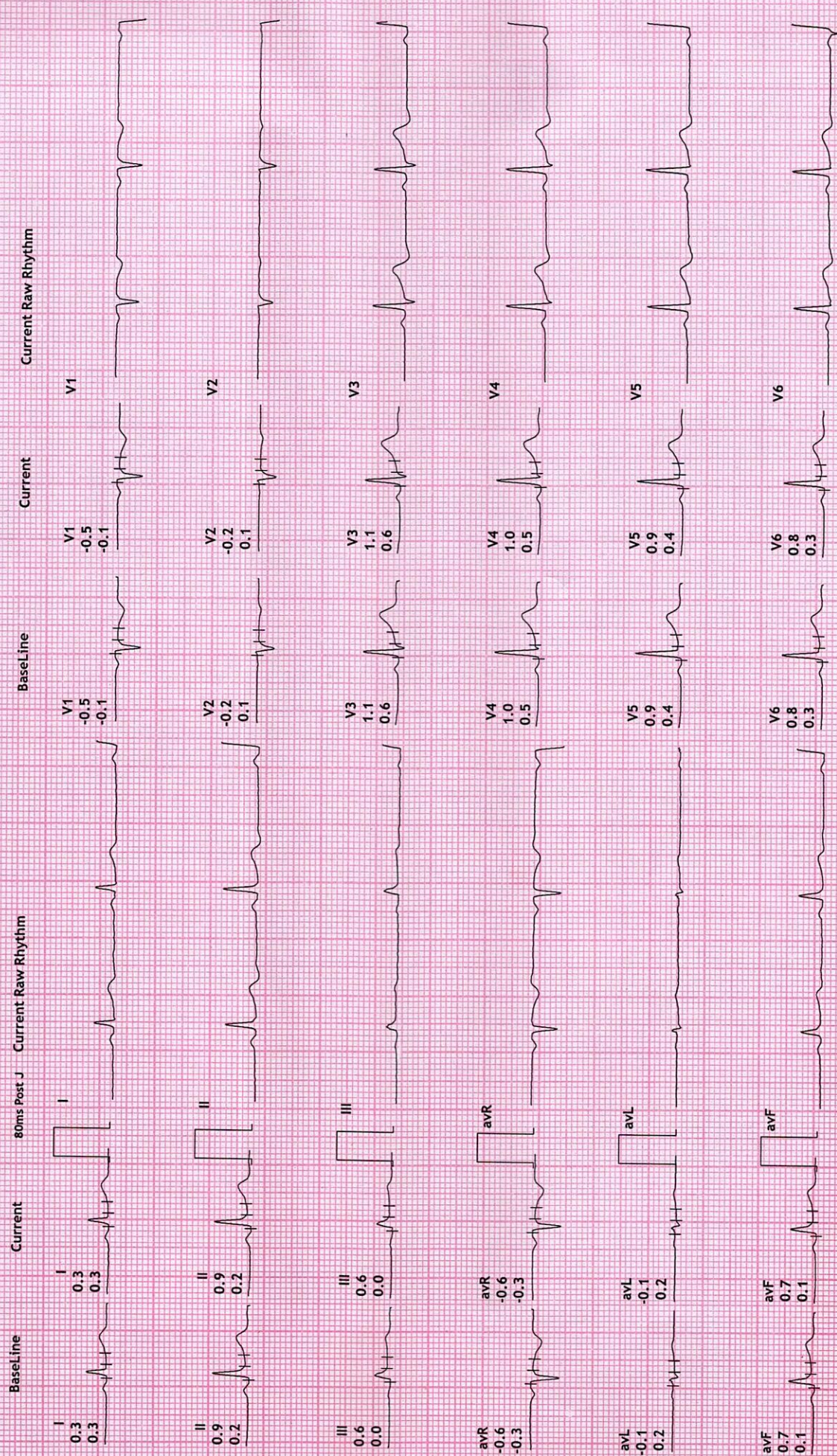

REDIUS DIAGNOSTICS

4TH FLOOR, AQUA CORRIDOE, NEAR STAR BAZAR, ADAJAN- 395009, SURAT

1099/MOHIT CHULAWALA

36 Yrs/Male

67 Kg/160 Cms

Date: 23-Jul-2022 11:06:21 AM

HR: 59 bpm

METS: 1.0

BP: 110/72

MPHR: 32% of 184

Speed: 0.0 kmph

Grade: 0.0%

Raw ECG

BRUCE

(1.0-100)Hz

12 Lead + Comparison

Ex Time 00:47

BLC :On

Notch :On

STANDING

10.0 mm/mV

25 mm/Sec.

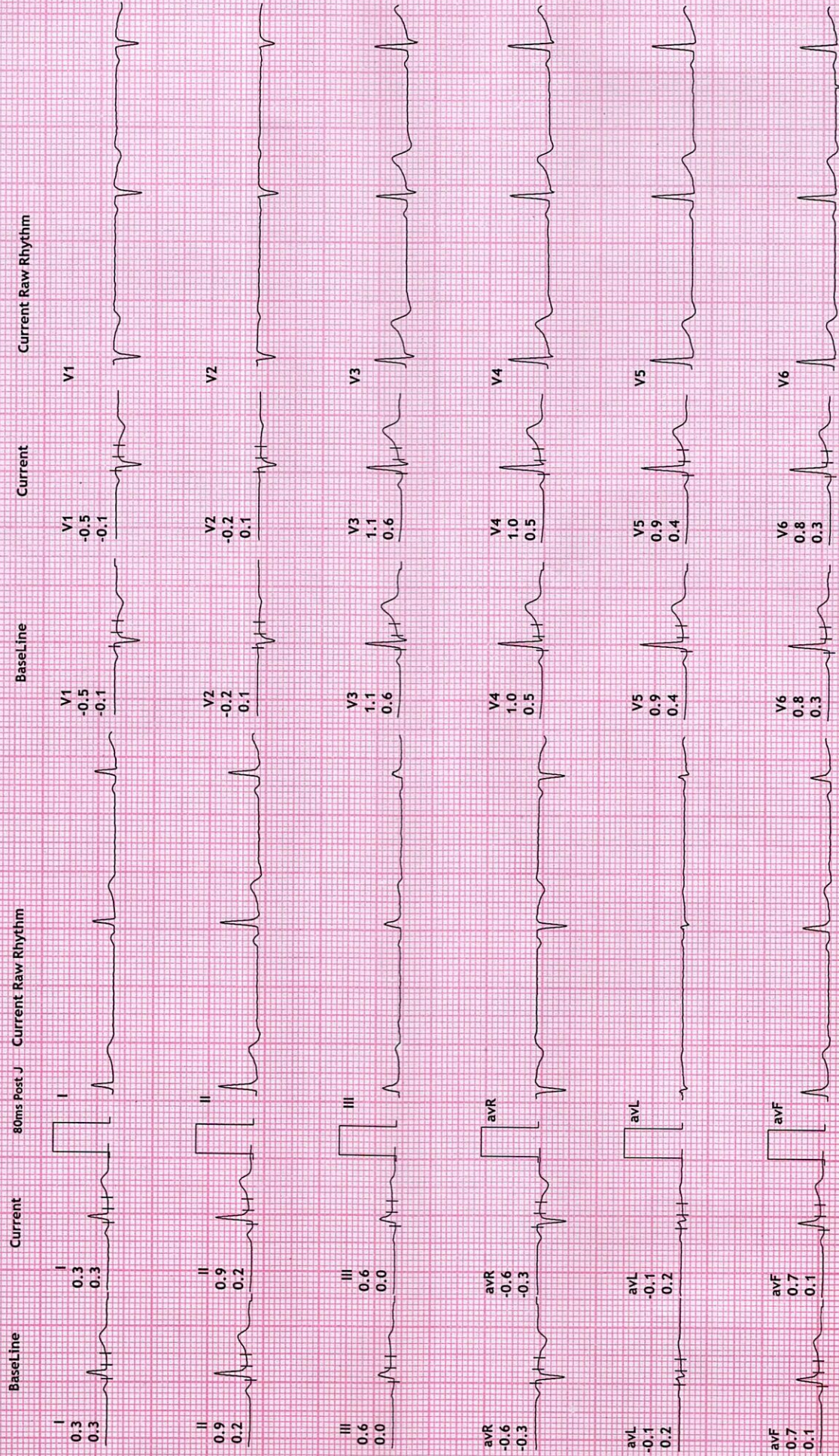

REDIUS DIAGNOSTICS
 4TH FLOOR, AQUA CORRIDOE, NEAR STAR BAZAR, ADAJAN- 395009, SURAT
 1099/MOHIT CHULAWALA
 36 Yrs/Male
 67 Kg/160 Cms

Date: 23-Jul-2022 11:06:21 AM

12 Lead + Comparison

HR: 58 bpm
 METS: 1.0
 BP: 110/72

Raw ECG
 BRUCE
 (1.0-100)Hz

Ex Time 01:01
 BLC :On
 Notch :On

HV
 10.0 mm/mV
 25 mm/Sec.

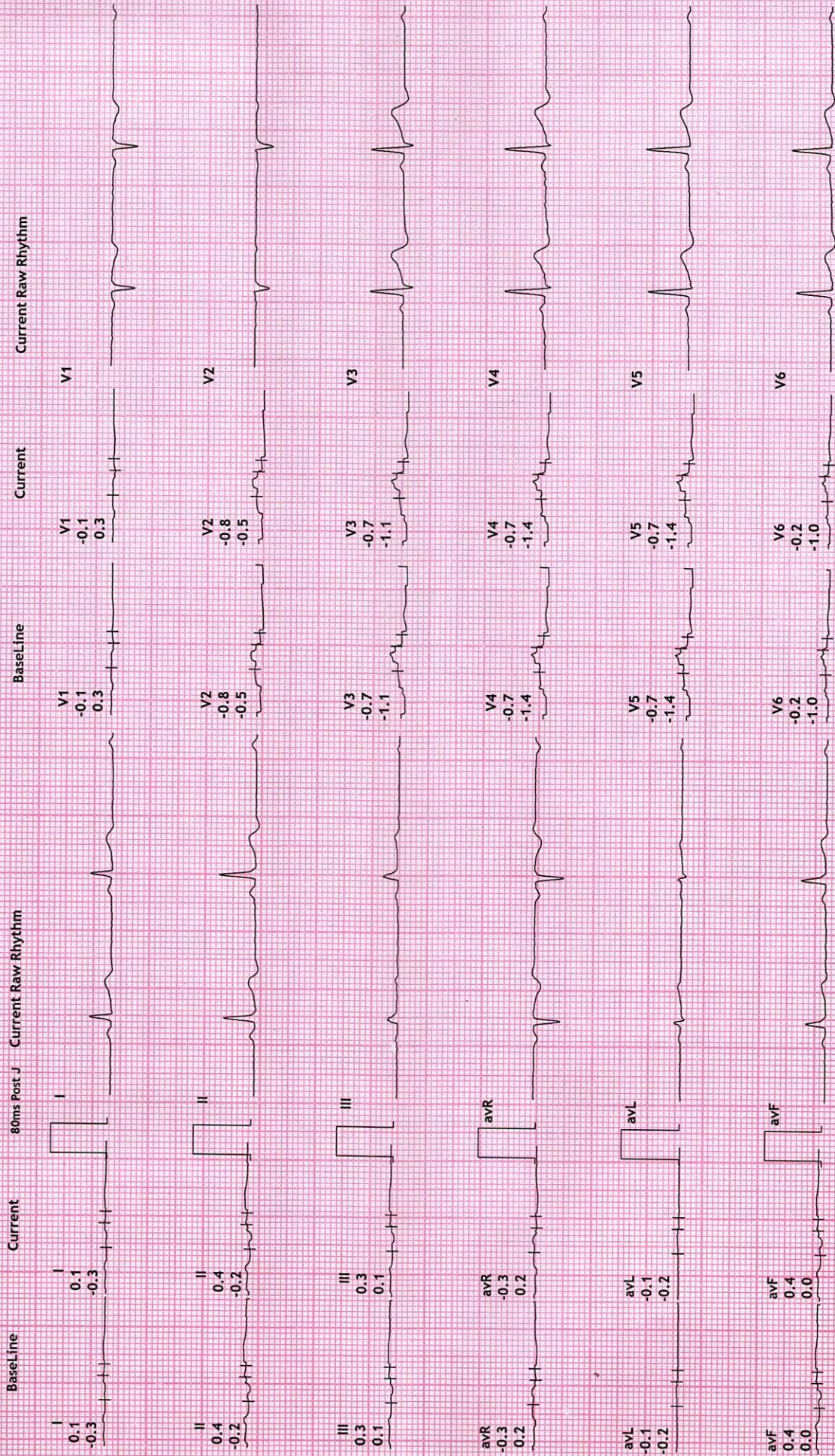

REDIUS DIAGNOSTICS

4TH FLOOR, AQUA CORRIDOE, NEAR STAR BAZAR, ADAJAN- 395009, SURAT

1099/MOHIT CHULAWALA
36 Yrs/Male
67 Kg/160 Cms

HR: 59 bpm
METS: 1.0
BP: 110/72

MPHR: 32% of 184
Speed: 0.0 kmph
Grade: 0.0%

Raw ECG
BRUCE
(1.0-100)Hz

Ex Time 00:00
BLC :On
Notch :On

ExStrt
10.0 mm/mV
25 mm/Sec.

12 Lead + Comparison



Date: 23-Jul-2022 11:06:21 AM

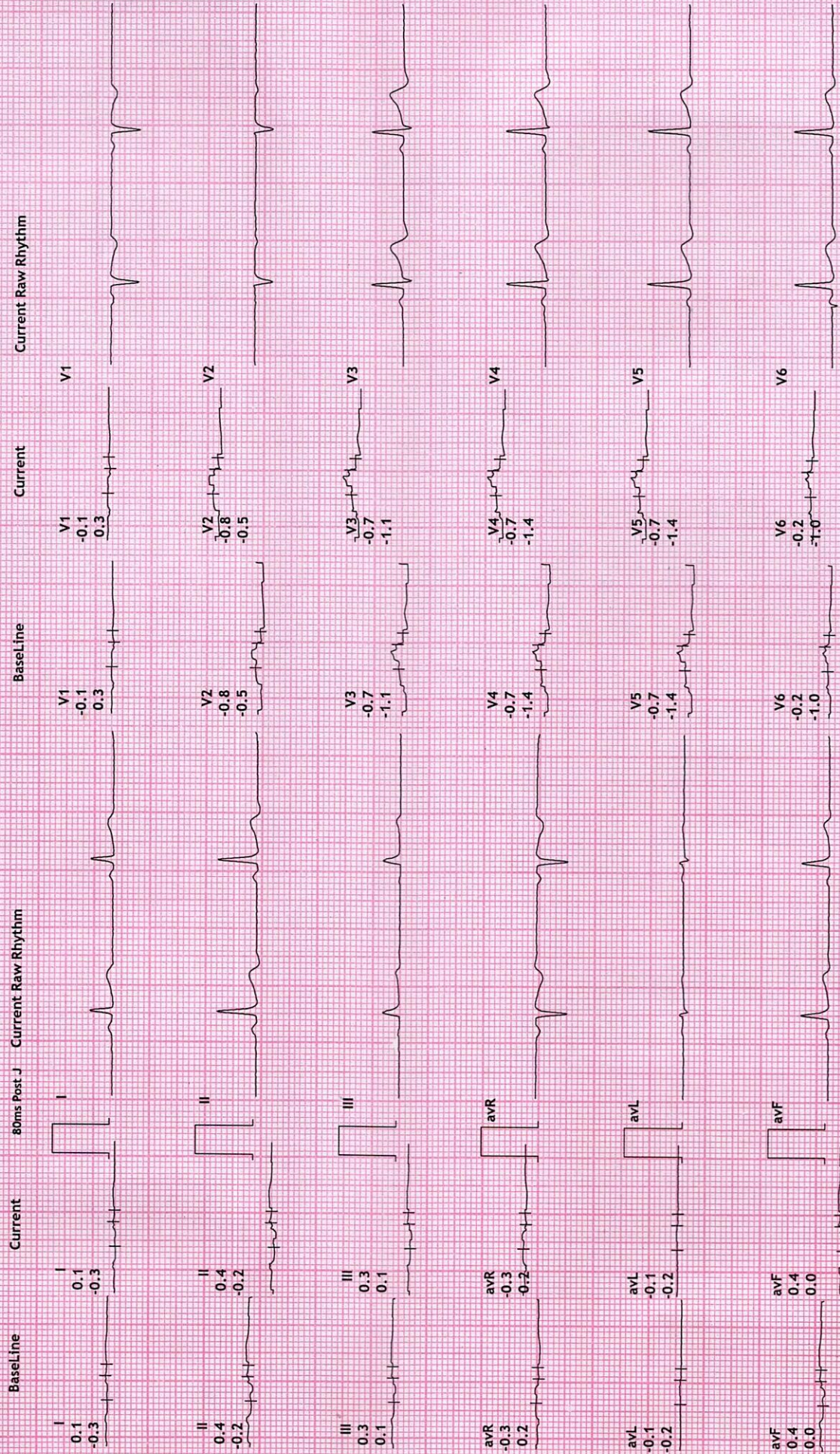

REDIUS DIAGNOSTICS
 4TH FLOOR, AQUA CORRIDOE, NEAR STAR BAZAR, ADAJAN- 3950009, SURAT
 1099/MOHIT CHULAWALA
 36 Yrs/Male
 67 Kg/160 Cms

12 Lead + Comparison

HR: 101 bpm
 METS: 4.6
 BP: 110/80

MPHR: 54% of 184
 Speed: 2.7 kmph
 Grade: 10.0%

Raw ECG
 BRUCE
 (1.0-100)HZ

Ex Time 03:00
 BLC : On
 Notch : On

Stage 1 (03:00
 10.0 mm/mV
 25 mm/Sec.

Date: 23-Jul-2022 11:06:21 AM

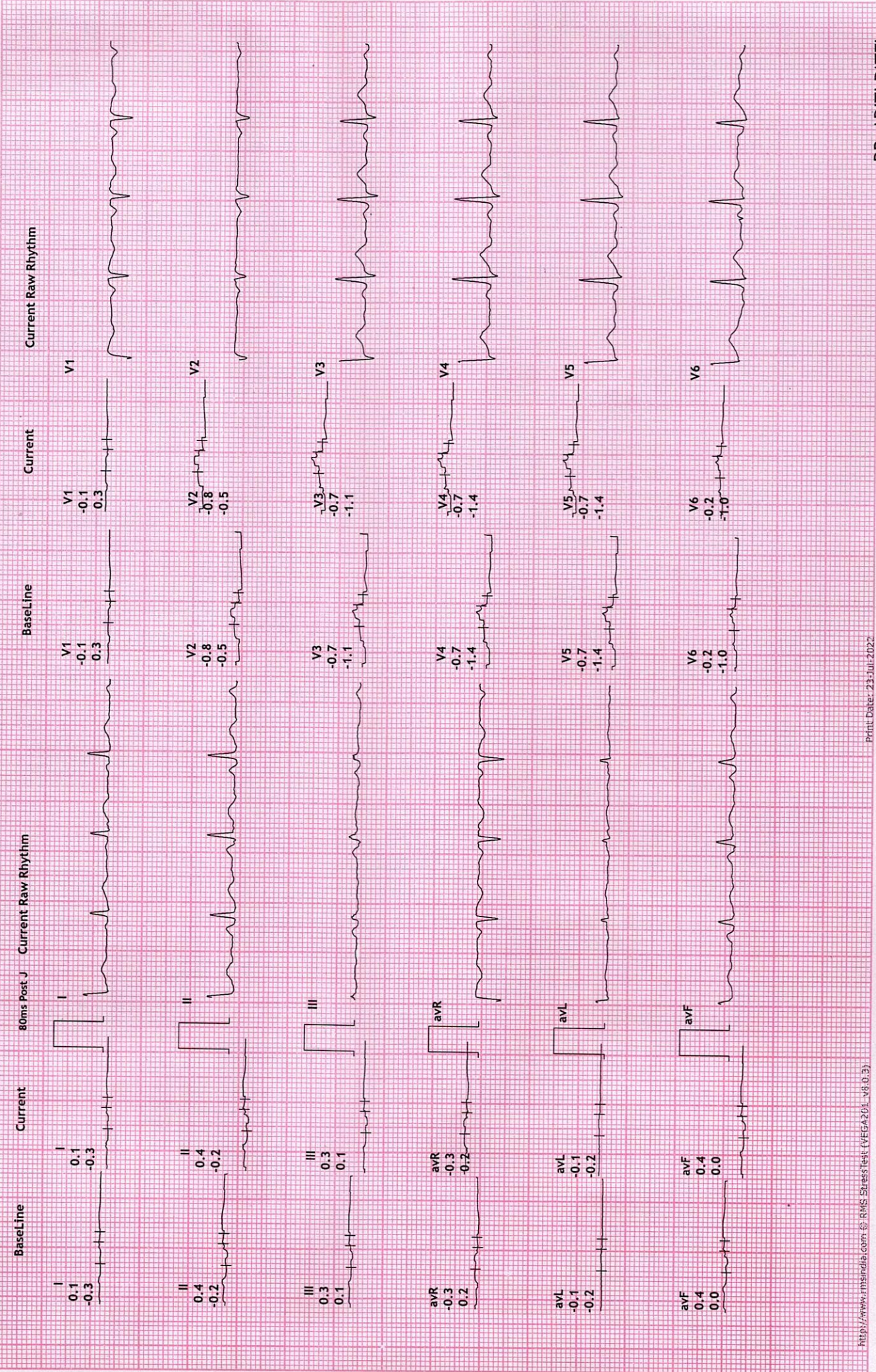

REDIUS DIAGNOSTICS

4TH FLOOR, AQUA CORRIDOE, NEAR STAR BAZAR, ADAJAN- 395009, SURAT

1099/MOHIT CHULAWALA

36 Yrs/Male

67 Kg/160 Cms

Date: 23-Jul-2022 11:06:21 AM

HR: 115 bpm

METS: 7.0

BP: 130/80

MPCR: 62% of 184

Speed: 4.0 kmph

Grade: 12.0%

12 Lead + Comparison

Raw ECG

BRUCE

(1.0-100)HZ

Ex Time 06:00

BLC :On

Notch :On

Stage 2 (03:00

10.0 mm/mV

25 mm/Sec.

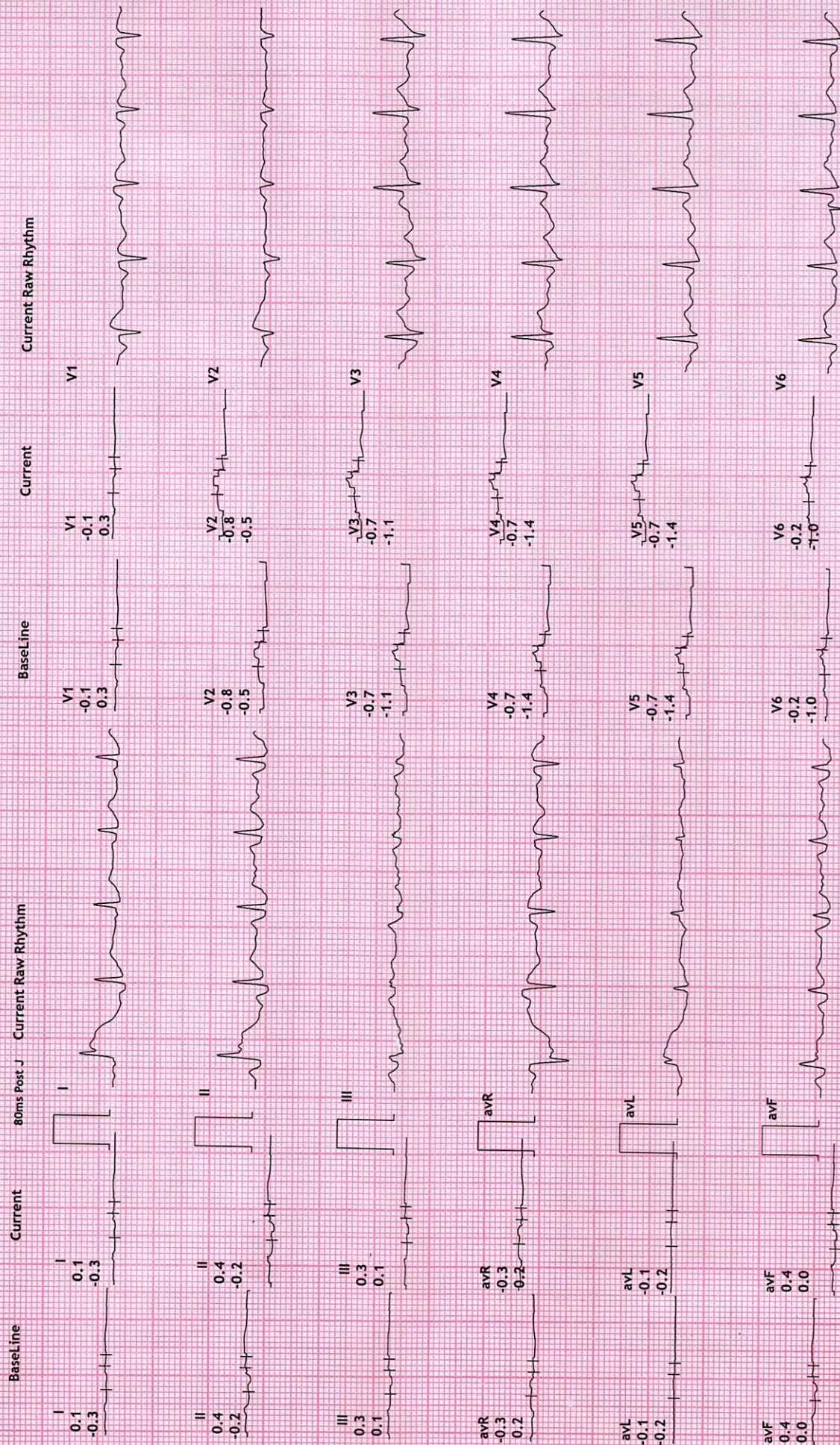

REDIUS DIAGNOSTICS

4TH FLOOR, AQUA CORRIDOE, NEAR STAR BAZAR, ADAJAN- 395009, SURAT

1099/MOHIT CHULAWALA

36 Yrs/Male

67 Kg/160 Cms

Date: 23-Jul-2022 11:06:21 AM

HR: 155 bpm

METS: 10.2

BP: 150/90

MPHR: 84% of 184

Speed: 5.5 kmph

Grade: 14.0%

12 Lead + Comparison

Raw ECG

BRUCE

(1.0-100)Hz

Ex Time 09:00

BLC :On

Notch :On

Stage 3 (03:00

10.0 mm/mV

25 mm/Sec.



Current Raw Rhythm

Current

BaseLine

80ms Post J Current Raw Rhythm

Current

BaseLine

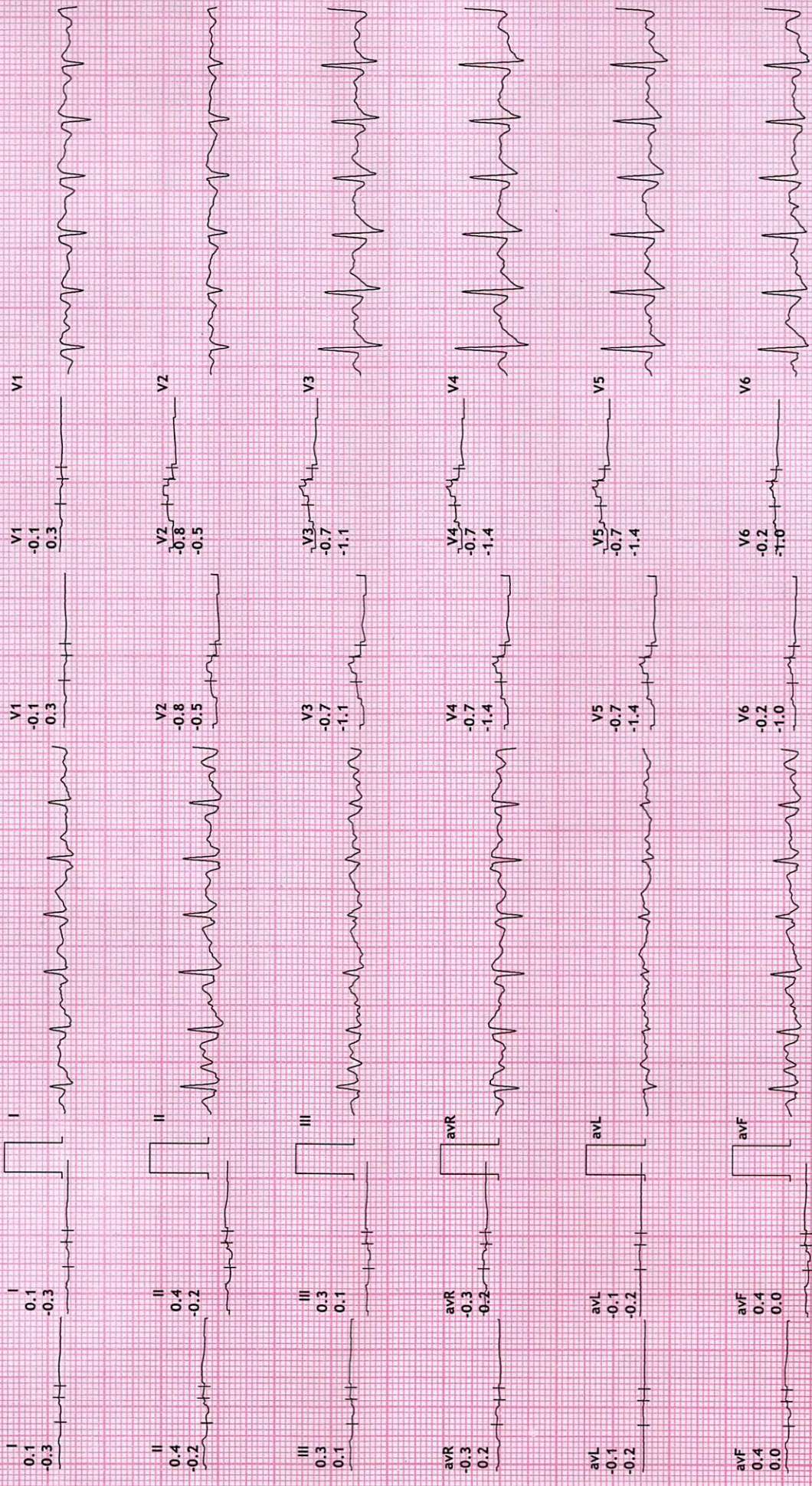

REDIUS DIAGNOSTICS

4TH FLOOR, AQUA CORRIDOE, NEAR STAR BAZAR, ADAJAN- 395009, SURAT

1099/MOHIT CHULAWALA

36 Yrs/Male

67 Kg/160 Cms

Date: 23-Jul-2022 11:06:21 AM

HR: 163 bpm

METS: 10.4

BP: 150/90

MPHR:88% of 184

Speed: 6.8 kmph

Grade: 16.0%

12 Lead + Comparison

Raw ECG

BRUCE

(1.0-100)Hz

Ex Time 09:11

BLC :On

Notch :On

PeakEx

10.0 mm/mV

25 mm/Sec.

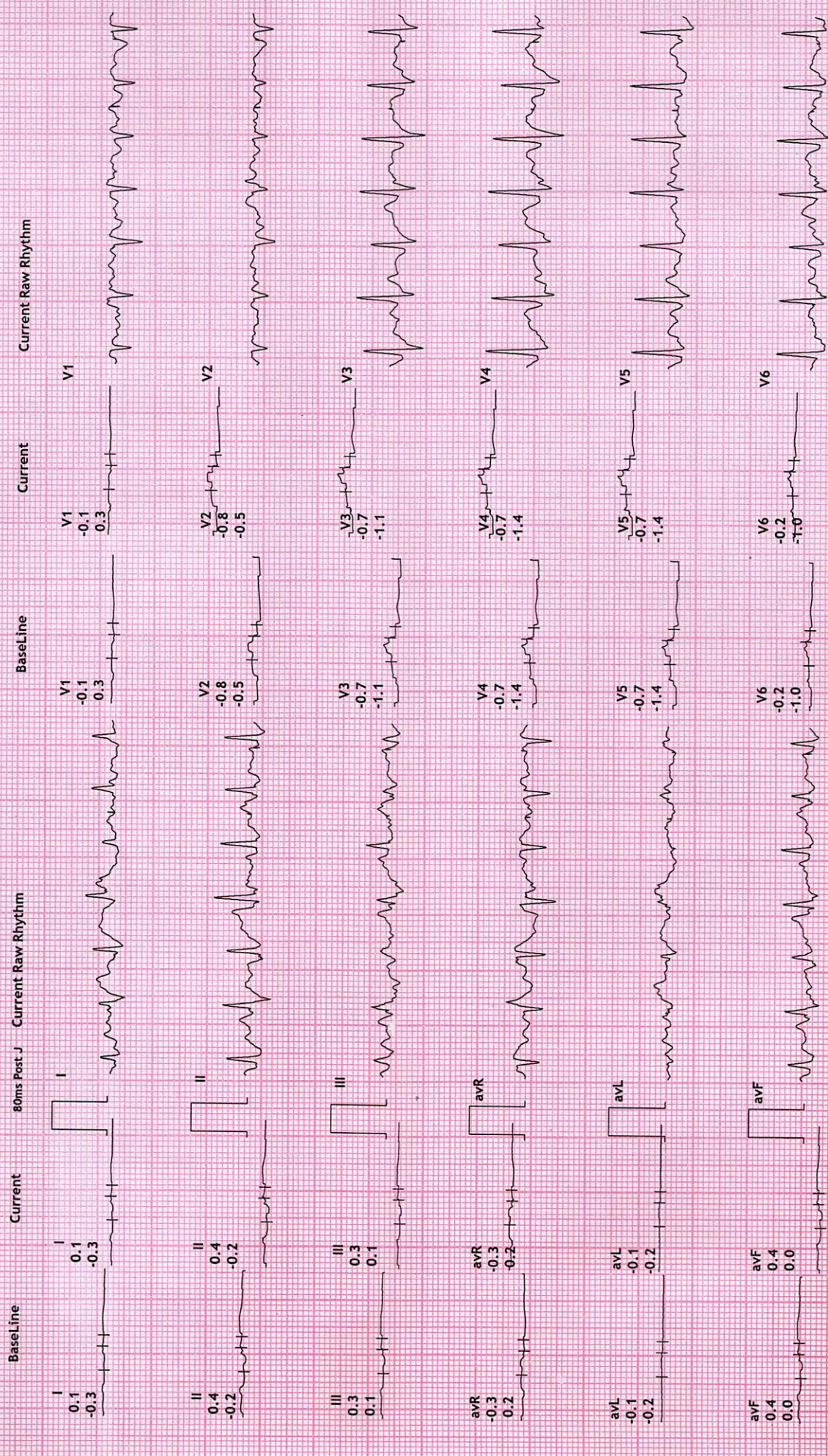

REDIUS DIAGNOSTICS

4TH FLOOR, AQUA CORRIDOE, NEAR STAR BAZAR, ADAJAN- 395009, SURAT

1099/MOHIT CHULAWALA

36 Yrs/Male

67 Kg/160 Cms

Date: 23-Jul-2022 11:06:21 AM

HR: 134 bpm

METS: 4.2

BP: 170/90

MPHR: 72% of 184

Speed: 0.0 kmph

Grade: 0.0%

12 Lead + Comparison

Raw ECG

BRUCE

(1.0-100)Hz

Ex Time 09:11

BLC :On

Notch :On

Recovery : (01:00)

10.0 mm/mV

25 mm/Sec.

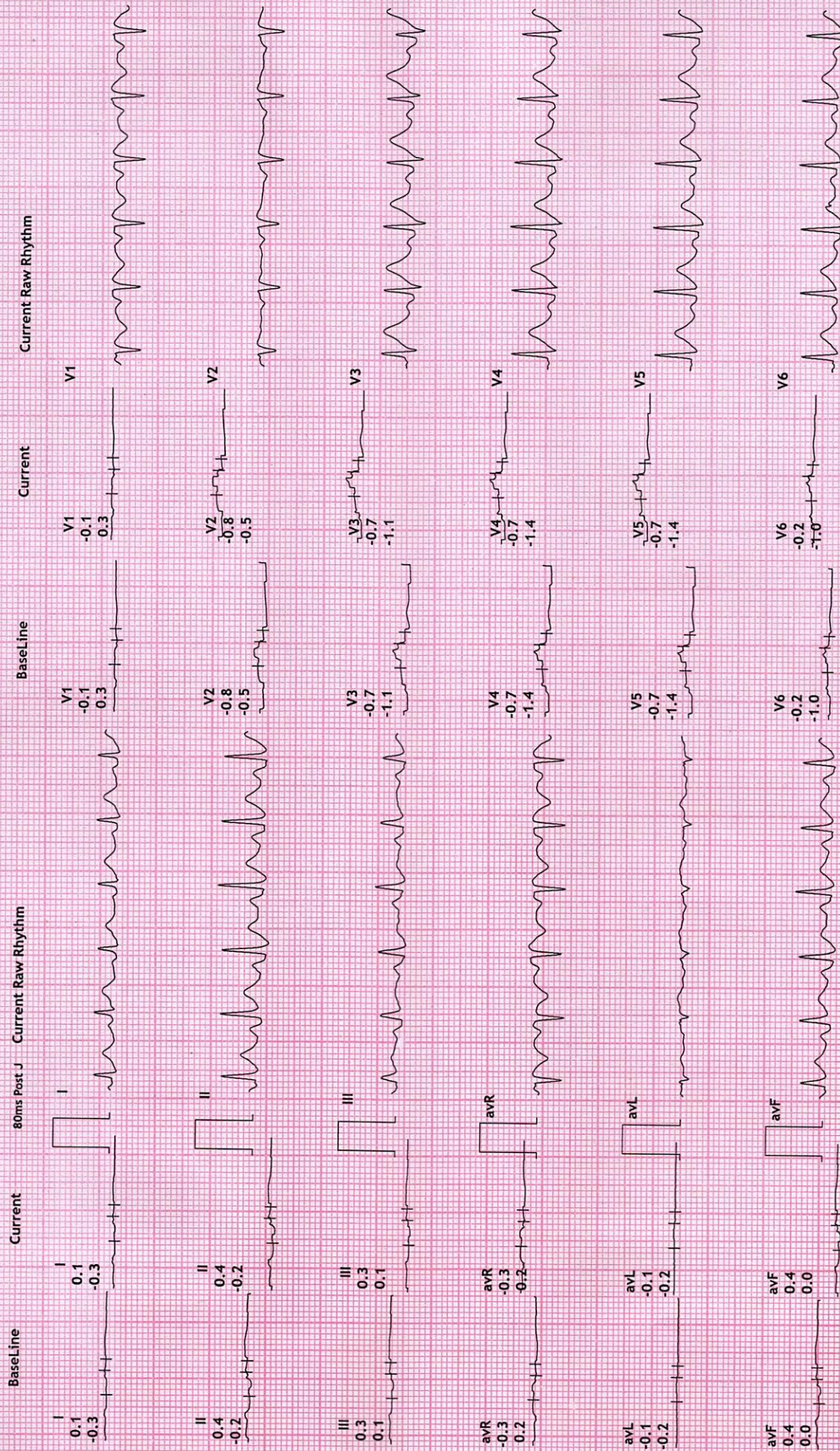

REDIUS DIAGNOSTICS

4TH FLOOR, AQUA CORRIDOE, NEAR STAR BAZAR, ADAJAN- 395009, SURAT

1099/MOHIT CHULAWALA
36 Yrs/Male
67 Kg/160 Cms

Date: 23-Jul-2022 11:06:21 AM

HR: 115 bpm
METs: 1.0
BP: 160/80

Raw ECG
BRUCE
(1.0-100)Hz

Ex Time 09:11
BLC :On
Notch :On

Recovery : (02:00)
10.0 mm/mV
25 mm/Sec.

12 Lead + Comparison

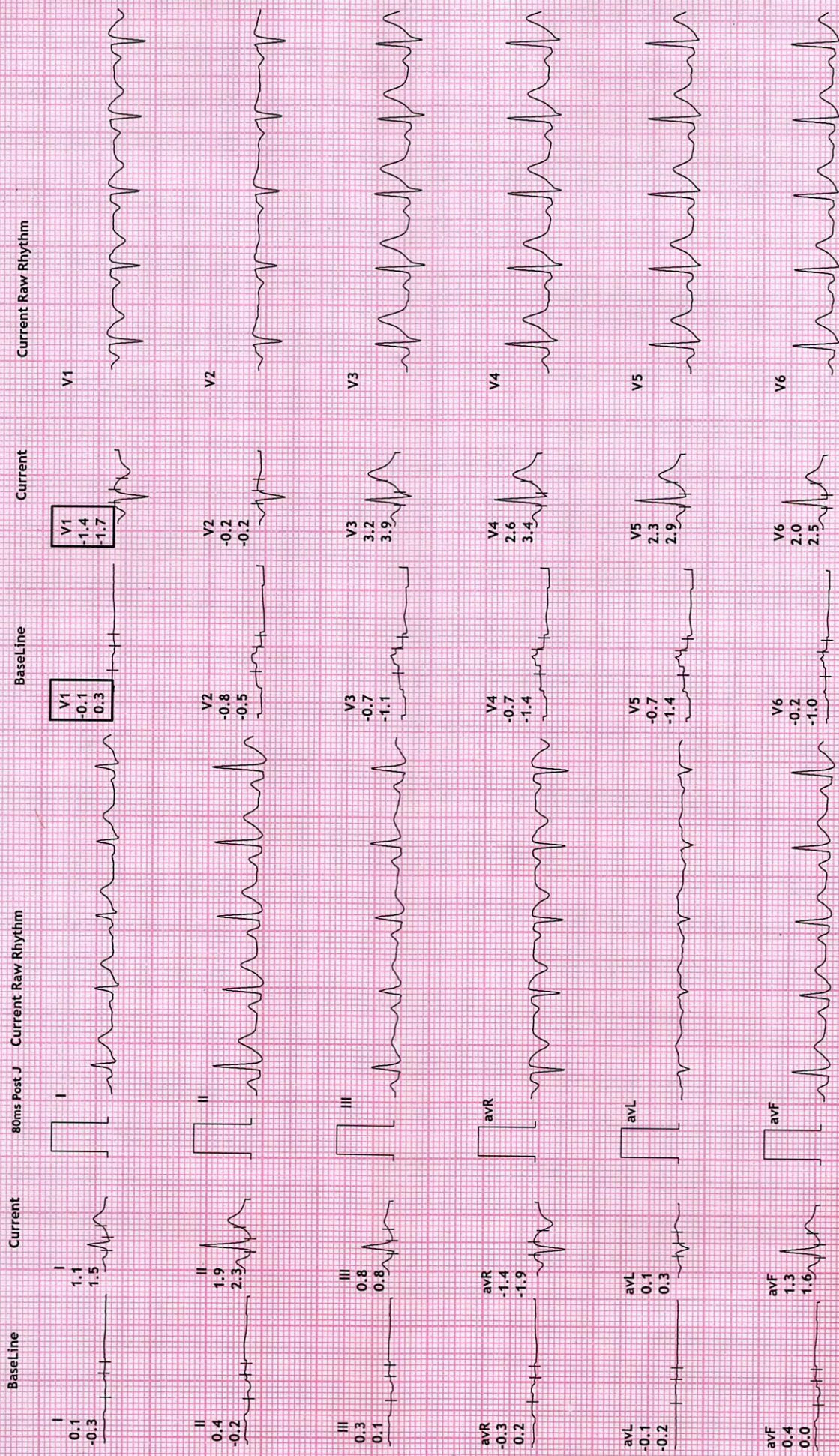

REDIUS DIAGNOSTICS

4TH FLOOR, AQUA CORRIDOE, NEAR STAR BAZAR, ADAJAN- 395009, SURAT

1099/MOHIT CHULAWALA
36 Yrs/Male
67 Kg/160 Cms

Date: 23-Jul-2022 11:06:21 AM

HR: 110 bpm
METS: 1.0
BP: 160/80

MPHR:59% of 184
Speed: 0.0 kmph
Grade: 0.0%

Raw ECG
BRUCE
(1.0-100)Hz

Ex Time 09:11
BLC :On
Notch :On

Recovery : (03:00)
10.0 mm/mv
25 mm/Sec.

12 Lead + Comparison

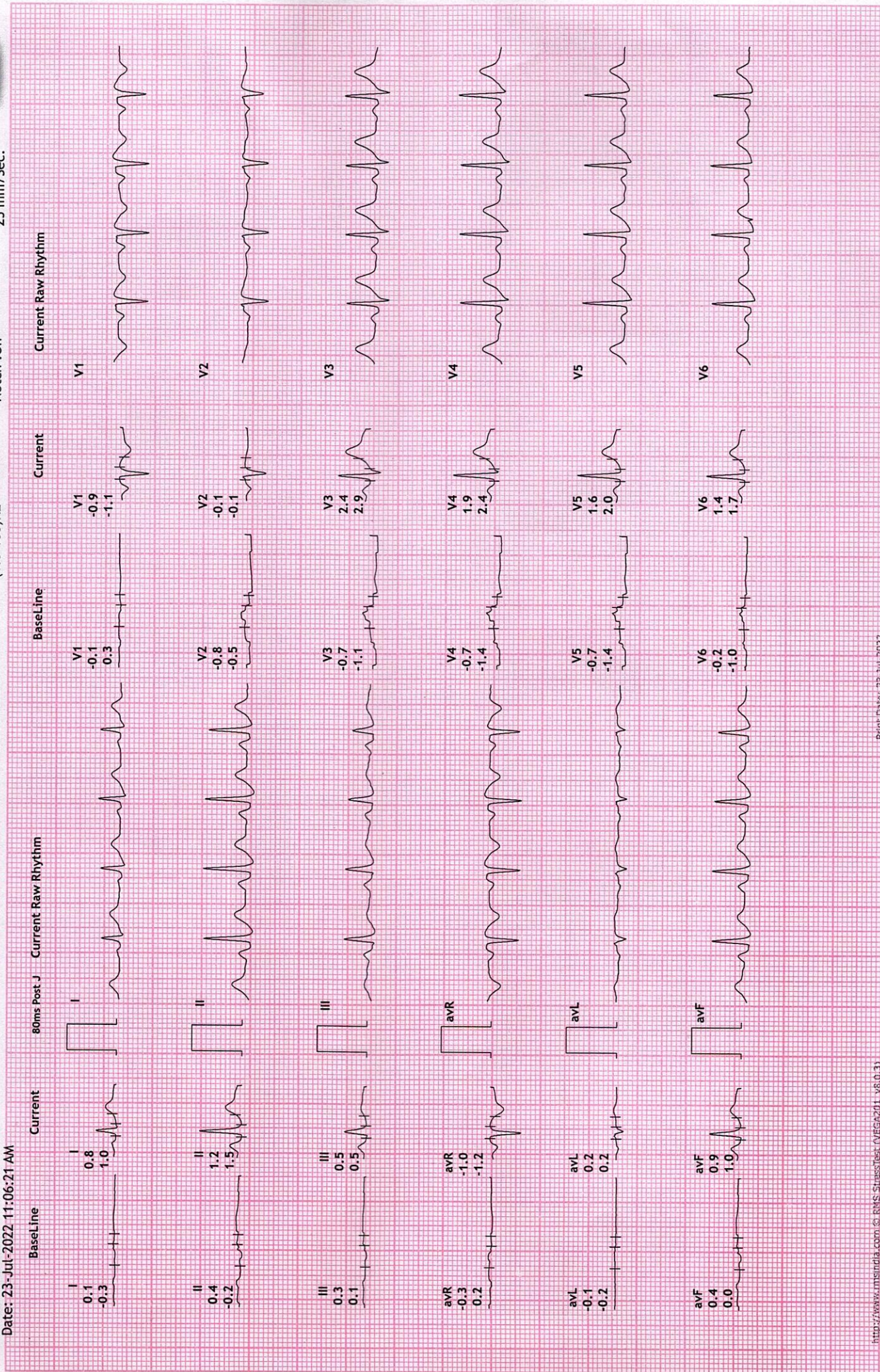



Name : MOHIT H CHULAWALA
Age/Sex : 36 Yrs. Male
UHID : 20379
Ref. By Dr : MEDI WHEEL
Category : CTR

Date : 23-Jul-2022
Rec No : 4178

Lab ID : 16156

Collection Date & Time : 23-Jul-2022 10:51 am

CHEST RADIOGRAPH-PA VIEW

Hilar shadows are within normal limits.

Pulmonary vasculature appears normal.

Cardiac appears normal in size.

Both domeh of the diaphragm are smooth.

Both costophrenic recesses are clear.

Both lung fields appear normal.

Visualized bones and soft tissue shadows appear normal.

IMPRESSION:

NORMAL STUDY.

Dr. Chirag K. Patel
MBBS-DMPD
Reg. No. G-23509
Revival Diagnostic
4th Floor, Aqua Corridor,
Nr. Star Bazar, Hazira Main Road,
Adajan, Surat-395009.
DR. CHIRAG K. PATEL
RADIOLOGIST
Mo. 97266 72666

Laboratory Test Result are Subject to technical limitation and should be clinically correlate for final diagnosis



NAME : MOHIT H CHULAWWLA
AGE: 36 YRS / MALE
REF BY: MEDI WHEEL

R



NAME	MOHIT CHULAWALA	DATE	23-Jul-2022
REFERRED BY	MEDI WHEEL	AGE / SEX	36 YRS / M

Thanks for the reference

USG ABDOMEN

LIVER: is normal in size and shows homogeneous echotexture.

No evidence of intrahepatic biliary radicles dilatation / focal space occupying lesion.

The portal vein and common bile duct show normal caliber.

GALL BLADDER: is distended and shows smooth walls. Wall thickness is normal.

No evidence of sludge / calculus. No evidence of pericholecystic collection.

SPLEEN: Is normal in size and shows normal echo pattern.

PANCREAS: shows normal echo anatomy and its relationship with splenic vein is normal.

KIDNEYS: Both the kidneys are normal in size, shape and location and show normal cortico-medullary differentiation.

Right kidney measures- 9.2 x 3.9 cms.

Left kidney measures- 9.5 x 4.1 cms.

No evidence of hydronephrosis or calculus.

URINARY BLADDER: is distended with smooth walls.

No evidence of diverticulum or calculus.

PROSTATE: is normal in size and shows homogeneous echotexture.

No evidence of ascites / pleural effusion.

Fluid and gas filled bowel loops with normal wall thickness and peristalsis noted.

IMPRESSION:

No significant abdominal pathology noted....

Dr. Chirag K. Patel

MBBS-DMPD

Reg. No. 627509

DR. CHIRAG K. PATEL
RADIOLOGIST

4th Floor, Aqua Corridor,

Nr. Star Bazar, Hazira Main Road,

Adajan, Surat-395009.

Mo. 97266 726683

Laboratory Test Result are Subject to technical limitation and should be clinically correlate for final diagnosis

4th Floor, Aqua Corridor, Hazira Road, Adajan Paal, Surat-395009.

0261 2747788

revivaldiagnostics.surat@gmail.com

www.revivaldiagnostics.com

This medical report is not intended for medico-legal purposes.

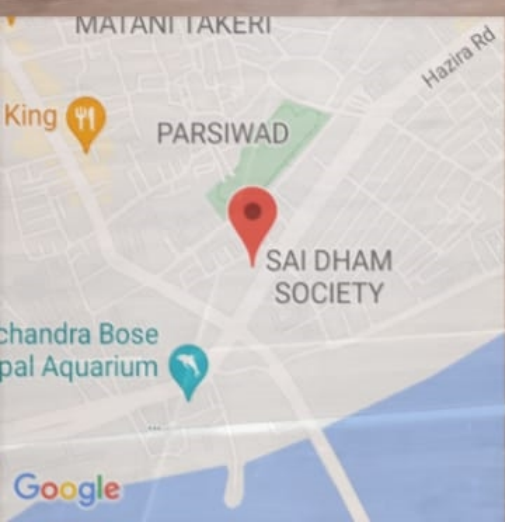

23-Jul-2022 9:11:15 am
21.1869N 72.7937E

Adajan
Surat
Gujarat
mohitbhai

Name of Doctor / Employee / Insurance Company : B.S.S
Location / Address : _____
Insurance / Policy Number : _____

Date & Time of Sample : _____
Type of Sample : Blood

Test Requested : PP3

Sample / Post-Prandial Sample / Random Sample
of collection : FBPV

Form-7

DL No. : GJ05 20110046596 DOI : 15/11/2011
CDOKI : 12/02/2013 VALID THROUGHOUT INDIA

GOV	VALID FROM	VALID TILL
LMV	12/02/2013	14/11/2031(NT)
MCMG	15/11/2011	

NAME : MOHIT CHULAWALLA
S/o : HARISHBHAI
D.O.B : 24/02/1986 B.O. : O+ADDRESS : FLAT NO.10, AVADHUT APT, MALLI
FALIA, DOPPURA, SURAT 395001



Signature: _____
Issuing Authority: _____
SURAT