

CONSULTATION SUMMARY

Patient MRN : 15010000372637
Patient Name : Mrs Sapna Gupta
Gender/Age/Dob : Female , 52 Years , 13/02/71
Patient Phone No : 9829983100
Patient Address : E 804 ASHADEEP GREEN
AVENU,Jaipur,Jaipur,Rajasthan,
India,-302025

Consultation Date: 08/04/2023 11:47 AM
Consultant : Dr. Anil Goyal
(OPHTHALMOLOGY)
Consultation Type : OP , NEW VISIT



CHIEF COMPLAINTS & HISTORY OF PRESENT ILLNESS

- redness watering :
- ITCHING :

PAST MEDICAL HISTORY

- No significant past medical history

SYSTEMIC EXAMINATION

- Eyes : S/L ALLCONJ BE

MEDICATION ORDER

DRUG NAME

- 1) FLUOROMETHOLONE-DROPS-5ML-
FLURONE
- 2) OLOPATADINE-DROPS-5ML-WINOLAP

PATIENT INSTRUCTION

Patient Instruction:Thrice Daily (1 - 1 - 1 - 0) Drops For 1 Month , **Qty:** 2 , **Start Date:** Apr 08, 2023 , **End Date:** May 07, 2023

Patient Instruction:Twice Daily (1 - 0 - 1 - 0) For 1 Month , **Qty:** 2 , **Start Date:** Apr 08, 2023 , **End Date:** May 07, 2023

PROCEDURE HISTORY

- No known surgical history

ALLERGY

- No known allergies

FAMILY HISTORY

- No significant family history

SOCIAL HISTORY

- No significant social history



Mrs Sapna Gupta (15010000372637)

CONSULTANT DETAILS



Dr. Anil Goyal , VISITING CONSULTANT , OPHTHALMOLOGY

One free consultation with the same doctor within next 6 days.

Printed By: Dr. Anil Goyal | Printed On: 08.04.2023 11:53

CONSULTATION SUMMARY

Patient MRN : 15010000372637
Patient Name : Mrs Sapna Gupta
Gender/Age/Dob : Female , 52 Years , 13/02/71
Patient Phone No : 9829983100
Patient Address : E 804 ASHADEEP GREEN
AVENU,Jaipur,Jaipur,Rajasthan,
India,-302025

Consultation Date: 08/04/2023 12:42 PM
Consultant : Dr. Manju Goyal (OBSTETRICS &
GYNAECOLOGY)
Consultation Type : OP , NEW VISIT



DIAGNOSIS

- Screening - health check, Primary, Provisional, 08/04/2023

CHIEF COMPLAINTS & HISTORY OF PRESENT ILLNESS

- FOR HEALTH PACKAGE :
- H/O TOTAL ABDOMINAL :
HYSTERECTOMY WITH
BSO 3 YRS BACK FOR
CA OVARY

PAST MEDICAL HISTORY

- No significant past medical history

PROCEDURE HISTORY

- Hysterectomy
Remarks: FOR CA OVARY 3 YRS BACK

FAMILY HISTORY

- No significant family history

SOCIAL HISTORY

- No significant social history

GENERAL EXAMINATION

- Pallor : +

ALLERGY

- No known allergies

SYSTEMIC EXAMINATION

- Per Abdomen : SOFT

ADVICE

Narayana Multispeciality Hospital

(A unit of Narayana Hrudayalaya Limited) CIN: L85110KA2000PLC027497

Registered Office: 258/A, Bommasandra Industrial Area, Anekal Taluk, Bangalore 560099

Hospital Address: Sector-28, Kumbha Marg, Pratap Nagar, Jaipur 302033

Tel: +91 141 7122 233 | Email: info.jpr@narayanahealth.org | www.narayanahealth.org

GST No. 08AABCN1685J1Z8



Appointments

1800-309-0309 (Toll Free)

Emergencies

99837-32222

- PLENTY OF FLUIDS

DIETETIC ADVICE

- HIGH PROTEIN & FE RICH DIET

CROSS CONSULTATION

- Dr. Rohit Swami, MEDICAL ONCOLOGY on 08/04/2023
FOR FURTHER MANAGEMENT

FOLLOW UP DETAILS

- **Physical Consultation after 1 Day**
REVIEW SOS

CONSULTANT DETAILS

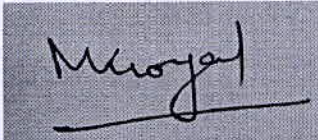

Dr. Manju Goyal , CONSULTANT , OBSTETRICS & GYNAECOLOGY

One free consultation with the same doctor within next 6 days.

Printed By: Dr. Manju Goyal | Printed On: 08.04.2023 13:47

MRN NO: 15010000372637 DATE: 08/04/2023
PATIENT'S NAME: MRS SAPNA GUPTA AGE/SEX: 52 YRS./F
DR. NAME: DR. SITARAM GUPTA

ULTRASOUND STUDY OF ABDOMEN & PELVIS

Liver: - is mildly enlarged in size and bright in echotexture. Normal in size, shape & echotexture. No evidence of any mass lesion is seen. Bilobar Intrahepatic biliary radicals are not dilated.

Gall Bladder: - Is distended. Lumen is clear. Wall thickness is normal.

CBD: - Normal in calibre. No calculus is seen in visualized part of CBD.

Portal Vein: - Normal in calibre.

Pancreas: - Normal in size & echotexture. No focal lesion is seen. MPD is not dilated.

Spleen: - Normal in size & echotexture. No focal lesion is seen.

Right Kidney: - Normal in shape, size & location. Echotexture is normal. Corticomedullary differentiation is maintained. There is no evidence of calculus or hydronephrosis.

Left Kidney: - Normal in shape, size & location. Echotexture is normal. Corticomedullary differentiation is maintained. There is no evidence of calculus or hydronephrosis.

Urinary Bladder: - is distended. No calculus or mass lesion is seen. Wall thickness is normal.

Uterus & Ovaries :- *Not visualized (H/o surgery)*

Others: - No free fluid is seen in abdomen.

Impression: USG findings are suggestive of: -
Operated case of Ca ovary.

- Mild Hepatomegaly with fatty changes in liver.

Correlate clinically & with other related investigations.

Dr. Swati Jain
Consultant Radiologist

Dr. Vijay Kumar Sharma
Consultant Radiologist

Dr. Sunny Maharwal
Consultant Radiologist

This is a preventive health checkup sonography report with no available clinical details and previous records.

Narayana Multispeciality Hospital

(A unit of Narayana Hrudayalaya Limited) CIN: L85110KA2000PLC027497

Registered Office: 258/A, Bommasandra Industrial Area, Anekal Taluk, Bangalore 560099

Hospital Address: Sector-28, Kumbha Marg, Pratap Nagar, Jaipur 302033

Tel: +91 141 7122 233 | Email: info.jpr@narayanahealth.org | www.narayanahealth.org

GST No. 08AABCN1685J1Z8



Appointments
1800-309-0309 (Toll Free)

Emergencies
99837-32222

ADULT TRANS-THORACIC ECHO REPORT

PATIENT NAME : Mrs Sapna Gupta
GENDER/AGE : Female, 52 Years
LOCATION :-

PATIENT MRN : 15010000372637
PROCEDURE DATE : 08/04/2023 10:13 AM
REQUESTED BY : Dr. Sitaram Gupta



IMPRESSION

- CLINICAL PROFILE :- CARDIAC EVALUATION
- ALL CARDIAC CHAMBERS ARE NORMAL
- ALL CARDIAC VALVES ARE NORMAL
- IAS/IVS INTACT
- NO RWMA LVEF=60% (VISUALLY ESTIMATED)
- NORMAL LV SYSTOLIC FUNCTION.
- NORMAL LV DIASTOLIC FUNCTION.
- NO CLOT/VEGETATION/MASS/PERICARDIAL EFFUSION.
- PLEASE CORRELATE CLINICALLY AND WITH OTHER INVESTIGATIONS.

FINDINGS

CHAMBERS

LEFT ATRIUM : AP DIAMETER(MM): 30
LEFT VENTRICLE : LVIDD(MM) : 40 IVSD(MM) : 11 EDV(ML) : 69
LVIDS(MM) : 26 LVPWD(MM) : 11 ESV(ML) : 24
E/A RATIO : E/E'(AVERAGE) : LVEF(%) : 60

VALVES

MITRAL : NORMAL MOBILITY AND THICKNESS WITH NO CALCIFICATION. SUB VALVAR STRUCTURES ARE NORMAL
AORTIC : NORMAL MOBILITY AND THICKNESS WITH NO CALCIFICATION
TRICUSPID : NORMAL MOBILITY AND THICKNESS WITH NO CALCIFICATION. SUB VALVAR STRUCTURES ARE NORMAL
PULMONARY : NORMAL MOBILITY AND THICKNESS WITH NO CALCIFICATION

See

DR. SITARAM GUPTA
JUNIOR CONSULTANT



MRS SAPNA GUPTA (15010000372637)

08/04/2023 10:13 AM

PREPARED BY : KRIPNA SHUKLA(317680)
GENERATED BY : PRIYANSHU RAJ(361951)

PREPARED ON : 08/04/2023 10:14 AM
GENERATED ON : 10/04/2023 10:45 AM



ID: 15010000372637
Name: SAPNA GUPTA

04-06-2023 05:37:15 AM

Vert. Rate 81 bpm
PR Interval 140 ms
QRS Duration 86 ms
QT/QTc Interval 362/399 ms
P/QRS/T Axes 57/63/32 deg
QTc Hodges

Sinus rhythm
Interpretation made without knowing patient's gender/age

Unconfirmed Diagnosis.

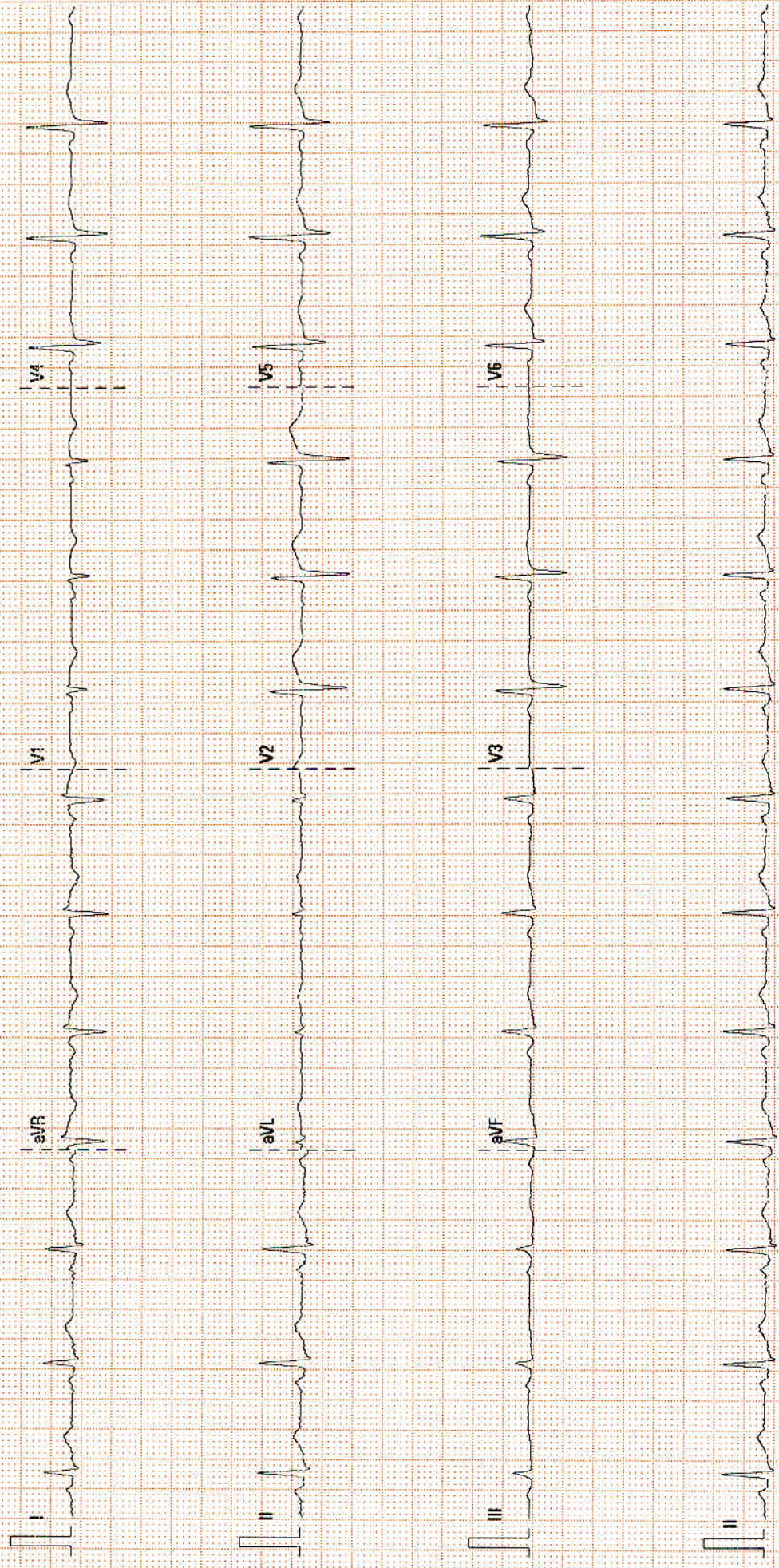

Patient Name	Sapna Gupta	Requested By	Dr. Sitaram Gupta
MRN	15010000372637	Procedure DateTime	2023-04-08 10:58:04
Age/Sex	52Y 1M / Female	Hospital	NH JAIPUR

BILATERAL MAMMOGRAPHY

FINDINGS:

Cranio-caudal and medio-lateral-oblique views were obtained.

Both breasts demonstrate BI-RADS - I parenchymal pattern.

There is symmetrical distribution of glandular components in both breasts.

Subareolar ductal opacities are within normal limits.

No evidence of mass lesion or microcalcification.

No axillary lymphadenopathy is seen.

Nipple and skin over the breasts are within normal limits.

IMPRESSION:

- Normal mammographic appearances of both breasts (BI-RADS - I).

RECOMMENDATION: Correlate clinically and with sonomammogram.

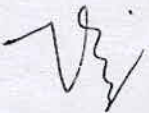

r.Vijay Kumar Sharma
Consultant (Radiology)

This is a digitally signed valid document. Reported Date/Time: 2023-04-08 11:27:59

Patient Name	Sapna Gupta	Requested By	Dr. ^Sitaram^Gupta
MRN	15010000372637	Procedure DateTime	2023-04-08 08:56:00
Age/Sex	52Y 1M / Female	Hospital	NH JAIPUR

X-RAY CHEST P.A. VIEW

Both lung fields are clear. No parenchymal lesion noted.

Both CP angles are clear.

Cardiac shadow is within normal limits.

Trachea & soft tissue appears normal.

Domes of diaphragm are normally placed.

Correlate clinically & with other related investigations.



Dr. Vijay Kumar Sharma
Consultant (Radiology)

This is a digitally signed valid document. Reported Date/Time: 2023-04-08 10:45:28

DEPARTMENT OF LABORATORY MEDICINE

Patient Name : Mrs Sapna Gupta MRN : 15010000372637 Gender/Age : FEMALE , 52y (13/02/1971)
 Collected On : 08/04/2023 08:59 AM Received On : 08/04/2023 08:59 AM Reported On : 08/04/2023 10:29 AM
 Barcode : 402304080073 Specimen : Serum Consultant : Dr. Sitaram Gupta(NON INVASIVE DIAGNOSTIC SERVICES)
 Sample adequacy : Satisfactory Visit No : OP-003 Patient Mobile No : 9829983100

Test	BIOCHEMISTRY		Biological Reference Interval
	Result	Unit	
SERUM CREATININE			
Serum Creatinine	0.88	mg/dL	0.52-1.04
eGFR	67.5	mL/min/1.73m ²	Both: <60 indicative of renal impairment Both: Note:eGFR is inaccurate for Hemodynamically unstable patients eGFR is not applicable for less than 18
Blood Urea Nitrogen (BUN) (Colorimetric (Urease UV))	10.68	mg/dL	7.0-17.0
Serum Uric Acid (Colorimetric - Uricase,Peroxidase)	5.02	mg/dL	2.5-6.2
LIPID PROFILE (CHOL,TRIG,HDL,LDL,VLDL)			
Cholesterol Total (Enzymatic Method (cholesterol Oxidase, Esterase, Peroxidase))	206.0 H	mg/dL	Both: Desirable: < 200 Both: Borderline High: 200-239 Both: High: > 240
Triglycerides (Enzymatic Method (lipase, Kinase, Oxidase And Peroxidase))	157.3 H	mg/dL	Both: Normal: < 150 Both: Borderline High: 150-199 Both: High : 200-499 Both: Very High: => 500
HDL Cholesterol (HDLC) (Direct Measure, PTA /MgCl ₂)	37.4 L	mg/dL	Low: < 40 High: => 60
Non-HDL Cholesterol	168.6	-	-
LDL Cholesterol (Friedewald Formula)	137.2 H	mg/dL	Both: Desirable: < 100 Both: Optimal: 100-129 Both: Borderline High: 130-159 Both: High: 160-189 Both: Very High: > 190
VLDL Cholesterol (Friedewald Formula)	31.46	mg/dL	10.0-50.0
Cholesterol /HDL Ratio	5.6 H	-	0.0-5.0

Patient Name : Mrs Sapna Gupta MRN : 15010000372637 Gender/Age : FEMALE , 52y (13/02/1971)			
Total Protein (Biuret (alkaline Cupric Sulfate))	7.81	gm/dL	6.3-8.2
SGOT (AST) (Enzymatic Colorimetric)	37 H	U/L	14.0-36.0
SGPT (ALT) (UV With P5P -IFCC)	58 H	U/L	<35.0
Alkaline Phosphatase (ALP)	115	U/L	38.0-126.0
Gamma Glutamyl Transferase (GGT) (L-gamma-glutamyl-4-nitroanalide/glycylglycine Kinetic Method)	15	U/L	12.0-43.0
THYROID PROFILE (T3, T4, TSH)			
Tri Iodo Thyronine (T3) (Enhanced Chemiluminescence)	1.23	ng/ml	0.97-1.69
Thyroxine (T4) (Enhanced Chemiluminescence)	6.58	ug/dl	4.3-12.5
TSH (Thyroid Stimulating Hormone) (Enhanced Chemiluminescence)	4.10	uIU/ml	0.35-5.5

--End of Report--

Anil

Dr. Anil Sharma
MBBS , MD (Microbiology)
Senior Consultant

Note

- Abnormal results are highlighted.
- Results relate to the sample only.
- Kindly correlate clinically.



DEPARTMENT OF LABORATORY MEDICINE

Patient Name : Mrs Sapna Gupta MRN : 15010000372637 Gender/Age : FEMALE , 52y (13/02/1971)
Collected On : 08/04/2023 08:59 AM Received On : 08/04/2023 08:59 AM Reported On : 08/04/2023 10:10 AM
Barcode : 402304080073 Specimen : Serum Consultant : Dr. Sitaram Gupta(NON INVASIVE DIAGNOSTIC SERVICES)
Sample adequacy : Satisfactory Visit No : OP-003 Patient Mobile No : 9829983100

Test	BIOCHEMISTRY		Biological Reference Interval
	Result	Unit	
Bilirubin Total (Dyphylline, Diazonium Salt)	0.54	mg/dL	0.2-1.3
Albumin To Globulin (A/G)Ratio	1.25	-	1.0-2.1

--End of Report--

Anil

Dr. Anil Sharma
MBBS , MD (Microbiology)
Senior Consultant

Note

- Abnormal results are highlighted.
- Results relate to the sample only.
- Kindly correlate clinically.



DEPARTMENT OF LABORATORY MEDICINE

Patient Name : Mrs Sapna Gupta MRN : 15010000372637 Gender/Age : FEMALE , 52y (13/02/1971)
 Collected On : 08/04/2023 08:59 AM Received On : 08/04/2023 09:58 AM Reported On : 08/04/2023 11:16 AM
 Barcode : 482304080014 Specimen : Urine Consultant : Dr. Sitaram Gupta(NON INVASIVE DIAGNOSTIC SERVICES)
 Sample adequacy : Satisfactory Visit No : OP-003 Patient Mobile No : 9829983100

Test	CLINICAL PATHOLOGY		Biological Reference Interval
	Result	Unit	
URINE ROUTINE & MICROSCOPY			
PHYSICAL EXAMINATION			
Volume	20 H	ml	0.0-0.0
Colour	Pale Yellow	-	-
Appearance	Clear	-	0-36500
CHEMICAL EXAMINATION			
pH(Reaction)	6.0	-	4.5-9.0
Sp. Gravity	<=1.005	-	1.002-1.03
Protein	Negative	-	0-0
Urine Glucose	Negative	-	0-0
MICROSCOPIC EXAMINATION			
Pus Cells	1-2	/hpf	-
RBC	Nil	/hpf	-
Epithelial Cells	1-2	/hpf	-
Crystals	Nil	-	-
Casts	Nil	-	-

--End of Report--

Patient Name : Mrs Sapna Gupta MRN : 15010000372637 Gender/Age : FEMALE , 52y (13/02/1971)



Dr. Manisha Agarwal
MBBS, DNB Pathology and DCP
Consultant

Note

- Abnormal results are highlighted.
- Results relate to the sample only.
- Kindly correlate clinically.



DEPARTMENT OF LABORATORY MEDICINE

Patient Name : Mrs Sapna Gupta MRN : 15010000372637 Gender/Age : FEMALE , 52y (13/02/1971)
Collected On : 08/04/2023 08:59 AM Received On : 08/04/2023 08:59 AM Reported On : 08/04/2023 11:27 AM
Barcode : 402304080074 Specimen : Whole Blood Consultant : Dr. Sitaram Gupta(NON INVASIVE DIAGNOSTIC SERVICES)
Sample adequacy : Satisfactory Visit No : OP-003 Patient Mobile No : 9829983100

Test	BIOCHEMISTRY		Biological Reference Interval
	Result	Unit	
HbA1C	6.0 H	%	<= 5.7%-NORMAL 5.7-6.4% - PREDIABETES >=6.5% - DIABETES
HbA1c			
Estimated Average Glucose	125.5	mg/dL	<140.0

Interpretation:

- HbA1C above 6.5% can be used to diagnose diabetes provided the patient has symptoms. If the patient does not have symptoms with HbA1C>6.5%, repeat measurement on further sample. If the repeat test result is <6.5%, consider as diabetes high risk and repeat measurement after 6 months.
- HbA1C measurement is not appropriate in diagnosing diabetes in children, suspicion of type 1 diabetes, symptoms of diabetes for less than 2 months, pregnancy, hemoglobinopathies, medications that may result sudden increase in glucose, anemia, renal failure, HIV infection, malignancies, severe chronic hepatic, and renal disease.
- Any sample with >15% should be suspected of having a haemoglobin variant.

--End of Report--



Dr. Anil Sharma
MBBS , MD (Microbiology)
Senior Consultant

Note

- Abnormal results are highlighted.
- Results relate to the sample only.
- Kindly correlate clinically.



DEPARTMENT OF LABORATORY MEDICINE

Patient Name : Mrs Sapna Gupta MRN : 15010000372637 Gender/Age : FEMALE , 52y (13/02/1971)
Collected On : 08/04/2023 11:24 AM Received On : 08/04/2023 11:24 AM Reported On : 08/04/2023 12:34 PM
Barcode : 402304080183 Specimen : Plasma Consultant : Dr. Sitaram Gupta(NON INVASIVE DIAGNOSTIC SERVICES)
Sample adequacy : Satisfactory Visit No : OP-003 Patient Mobile No : 9829983100

BIOCHEMISTRY

Test	Result	Unit	Biological Reference Interval
Post Prandial Blood Sugar (PPBS) (GOD/POD)	98	mg/dL	70.0-139.0

--End of Report--



Dr. Anil Sharma
MBBS , MD (Microbiology)
Senior Consultant

Note

- Abnormal results are highlighted.
- Results relate to the sample only.
- Kindly correlate clinically.



DEPARTMENT OF LABORATORY MEDICINE

Patient Name : Mrs Sapna Gupta MRN : 15010000372637 Gender/Age : FEMALE , 52y (13/02/1971)
Collected On : 08/04/2023 08:59 AM Received On : 08/04/2023 08:59 AM Reported On : 08/04/2023 10:10 AM
Barcode : 402304080072 Specimen : Plasma Consultant : Dr. Sitaram Gupta(NON INVASIVE DIAGNOSTIC SERVICES)
Sample adequacy : Satisfactory Visit No : OP-003 Patient Mobile No : 9829983100

BIOCHEMISTRY

Test	Result	Unit	Biological Reference Interval
Fasting Blood Sugar (FBS) (Colorimetric (Glucose Oxidase Hydrogen Peroxidase))	97	mg/dL	65.0-110.0

--End of Report--



Dr. Anil Sharma
MBBS , MD (Microbiology)
Senior Consultant

Note

- Abnormal results are highlighted.
- Results relate to the sample only.
- Kindly correlate clinically.



DEPARTMENT OF LABORATORY MEDICINE

Patient Name : Mrs Sapna Gupta MRN : 15010000372637 Gender/Age : FEMALE , 52y (13/02/1971)
Collected On : 08/04/2023 08:59 AM Received On : 08/04/2023 08:59 AM Reported On : 08/04/2023 10:16 AM
Barcode : 412304080059 Specimen : Whole Blood - ESR Consultant : Dr. Sitaram Gupta(NON INVASIVE DIAGNOSTIC SERVICES)
Sample adequacy : Satisfactory Visit No : OP-003 Patient Mobile No : 9829983100

HAEMATOLOGY

Test	Result	Unit	Biological Reference Interval
Erythrocyte Sedimentation Rate (ESR) (Westergren Method)	42 H	mm/hr	0.0-19.0

--End of Report--

Dr. Manisha Agarwal
MBBS, DNB Pathology and DCP
Consultant

Note

- Abnormal results are highlighted.
- Results relate to the sample only.
- Kindly correlate clinically.



DEPARTMENT OF LABORATORY MEDICINE

Patient Name : Mrs Sapna Gupta MRN : 15010000372637 Gender/Age : FEMALE , 52y (13/02/1971)
 Collected On : 08/04/2023 08:59 AM Received On : 08/04/2023 08:59 AM Reported On : 08/04/2023 10:26 AM
 Barcode : 412304080058 Specimen : Whole Blood Consultant : Dr. Sitaram Gupta(NON INVASIVE DIAGNOSTIC SERVICES)
 Sample adequacy : Satisfactory Visit No : OP-003 Patient Mobile No : 9829983100

Test	HAEMATOLOGY		Biological Reference Interval
	Result	Unit	
COMPLETE BLOOD COUNT (CBC)			
Haemoglobin (Hb%) (Photometric Measurement)	10.2 L	g/dL	12.0-16.0
Red Blood Cell Count (Electrical Impedance)	3.49 L	millions/ μ L	3.8-5.8
PCV (Packed Cell Volume) / Hematocrit (Calculated)	28.1 L	%	36.0-48.0
MCV (Mean Corpuscular Volume) (Derived)	81	fL	78.0-100.0
MCH (Mean Corpuscular Haemoglobin) (Calculated)	29.4 L	pg	32.0-35.0
MCHC (Mean Corpuscular Haemoglobin Concentration) (Calculated)	36.4 H	g/L	25.0-32.0
Red Cell Distribution Width (RDW)	15.5	%	12.0-18.0
Platelet Count (Electrical Impedance Plus Microscopy)	194	Thousand / μ L	150.0-400.0
Total Leucocyte Count(WBC) (Electrical Impedance / Flow Cytometric)	5.6	Thous/cumm	4.0-10.0
DIFFERENTIAL COUNT (DC)			
Neutrophils	76.2 H	%	40.0-75.0
Lymphocytes	19.8	%	15.0-45.0
Monocytes	1.3 L	%	4.0-13.0
Eosinophils	2.0	%	0.5-7.0
Basophils	0.7	%	0.0-2.0

Patient Name : Mrs Sapna Gupta MRN : 15010000372637 Gender/Age : FEMALE , 52y (13/02/1971)			
Absolute Neutrophil Count	4.27	Thousand / μ L	1.5-7.0
Absolute Lymphocyte Count	1.11	Thousand / μ L	1.0-4.0
Absolute Monocyte Count	0.08 L	Thousand / μ L	0.2-0.8
Absolute Eosinophil Count	0.12	Thousand / μ L	0.0-0.2
Absolute Basophil Count	0.04	Thousand / μ L	0.0-0.2

As per the recommendation of International Council for Standardization in Hematology, the differential counts are additionally being reported as absolute numbers.

--End of Report--



Dr. Manisha Agarwal
 MBBS, DNB Pathology and DCP
 Consultant

Note

- Abnormal results are highlighted.
- Results relate to the sample only.
- Kindly correlate clinically.



ADULT TRANS-THORACIC ECHO REPORT

PATIENT NAME : Mrs Sapna Gupta
GENDER/AGE : Female, 52 Years
LOCATION :-

PATIENT MRN : 15010000372637
PROCEDURE DATE : 08/04/2023 10:13 AM
REQUESTED BY : Dr. Sitaram Gupta



IMPRESSION

- CLINICAL PROFILE :- CARDIAC EVALUATION
- ALL CARDIAC CHAMBERS ARE NORMAL
- ALL CARDIAC VALVES ARE NORMAL
- IAS/IVS INTACT
- NO RWMA LVEF=60% (VISUALLY ESTIMATED)
- NORMAL LV SYSTOLIC FUNCTION.
- NORMAL LV DIASTOLIC FUNCTION.
- NO CLOT/VEGETATION/MASS/PERICARDIAL EFFUSION.
- PLEASE CORRELATE CLINICALLY AND WITH OTHER INVESTIGATIONS.

FINDINGS

CHAMBERS

LEFT ATRIUM	: AP DIAMETER(MM): 30				
LEFT VENTRICLE	: LVIDD(MM) : 40	IVSD(MM) : 11	EDV(ML) : 69		
	: LVIDS(MM) : 26	LVPWD(MM) : 11	ESV(ML) : 24		
	: E/A RATIO :	E/E'(AVERAGE) :	LVEF(%) : 60		

VALVES

MITRAL

: NORMAL MOBILITY AND THICKNESS WITH NO CALCIFICATION. SUB VALVAR STRUCTURES ARE NORMAL

AORTIC

TRICUSPID

: NORMAL MOBILITY AND THICKNESS WITH NO CALCIFICATION

: NORMAL MOBILITY AND THICKNESS WITH NO CALCIFICATION. SUB VALVAR STRUCTURES ARE NORMAL

PULMONARY

: NORMAL MOBILITY AND THICKNESS WITH NO CALCIFICATION

Sa

DR. SITARAM GUPTA
JUNIOR CONSULTANT

MRS SAPNA GUPTA (15010000372637)

08/04/2023 10:13 AM

PREPARED BY
GENERATED BY

: KRIPNA SHUKLA(317680)
: RITIKROSHAN SAROJ JHA(366177)

PREPARED ON
GENERATED ON

: 08/04/2023 10:14 AM
: 10/04/2023 10:38 AM

Narayana Multispeciality Hospital

(A unit of Narayana Hrudayalaya Limited) CIN: L85110KA2000PLC027497

Registered Office: 258/A, Bommasandra Industrial Area, Anekal Taluk, Bangalore 560099

Hospital Address: Sector-28, Kumbha Marg, Pratap Nagar, Jaipur 302033

Tel: +91 141 7122 233 | Email: info.jpr@narayanahealth.org | www.narayanahealth.org

GST No. 08AABCN1685J1Z8



Appointments

1800-309-0309 (Toll Free)

Emergencies

99837-32222