



Name : **REKHA RATHOD**
Age/Gender : 37YEARS/FEMALE
Sample Type : --
Reff By : MEDIWHEEL

Patient Id : 12664
Sample Drawn Date : 19-Mar-2022
Reported Date : 21-Mar-2022

HEMATOLOGY

| TEST DESCRIPTION | RESULT | UNITS | REFERENCE RANGE |
|---|-------------------------|------------|--|
| COMPLETE BLOOD COUNT | | | |
| Hemoglobin | 13.0 | gm/dL | Male : 13.0 - 18.0 Female : 11.5 - 16.0 |
| Erythrocyte Count (RBC Count) | 4.0 | mill/uL | Male : 4.5 - 5.5 Female : 3.8 - 4.8 |
| Hematocrit (HCT) | 40.1 | % | Male : 40 - 54 Female : 35 - 47 |
| Platelet (Method :Cell Counter) | 3.5 | lakhs/cumm | 1.50 - 4.50 |
| Red Cell Indices | | | |
| MCV | 87 | fl | 83 - 101 |
| MCH | 28 | pg | 27 - 32 |
| MCHC (Method :Cell Counter) | 32 | pg | 31.5 - 34.5 |
| Total Count and Differential Count | | | |
| Total WBC Count | 9110 | cells/cumm | 4000 - 11000 |
| Nuetrophils | 55 | % | 40 - 75 |
| Lymphocytes | 35 | % | 20 - 40 |
| Eosinophils | 01 | % | 0 - 6 |
| Monocytes | 09 | % | 2 - 10 |
| Basophils (Method :Cell Counter) | 00 | % | 0 - 1 |
| MICROSCOPIC BLOOD PICTURE | | | |
| RBC Morphology | NORMOCYTIC/NORMOCHROMIC | | |
| WBC Morphology | NORMAL IN MORPHOLOGY | | |
| Platelete Morphology | ADEQUATE | | |
| Method: Cell Counter | | | |

-----End of the Report-----

DR. S. V. RAMANA MD.,
Chief Pathologist

Assay result should be correlated clinically with other laboratory finding and the total clinical status of the patient.
Note : This Report is subject to the terms and conditions mentioned overleaf
Note : PARTIAL REPRODUCTION OF THIS REPORT IS NOT PERMITTED



Name : **REKHA RATHOD** Patient Id : 12664
 Age/Gender : 37YEARS/FEMALE Sample Drawn Date : 19-Mar-2022
 Sample Type : -- Reported Date : 19-Mar-2022
 Ref By : MEDIWHEEL

CLINICAL BIOCHEMISTRY

| TEST DESCRIPTION | RESULT | UNITS | REFERENCE RANGE |
|---|--------|-------|-----------------|
| FBS & PLBS | | | |
| Fasting Blood Sugar | 92 | mg/dl | 60 - 110 |
| Fasting Urine Glucose (Method :Strip) | NIL | | |
| Post Prandial Blood Sugar - PLBS | 116 | mg/dL | 110 - 160 |
| Post Prandial Urine Glucose (Method :Strip) | NIL | | |

-----End of the Report-----

DR. S. V. RAMANA MD.
Chief Pathologist

Assay result should be correlated clinically with other laboratory finding and the total clinical status of the patient.
 Note : This Report is subject to the terms and conditions mentioned overleaf
 Note : PARTIAL REPRODUCTION OF THIS REPORT IS NOT PERMITTED



Name : **REKHA RATHOD**
 Age/Gender : 37YEARS/FEMALE
 Sample Type : EDTA BLOOD
 Ref By : MEDIWHEEL

Patient Id : 12664
 Sample Drawn Date : 19-Mar-2022
 Reported Date : 21-Mar-2022

CLINICAL BIOCHEMISTRY

| TEST DESCRIPTION | RESULT | UNITS | REFERENCE RANGE |
|----------------------------------|--------|-------|---|
| GHB/HbA1c | | | |
| GLYCOSYLATED HAEMOGLOBIN (HbA1c) | 5.3 | | < 6.0 : Non Diabetic 6.0 - 7.0 : Good Control 7.0 - 8.0 : Poor Control > 8 : Alert |

-----End of the Report-----

DR. S. V. RAMANA MD.
Chief Pathologist

Assay result should be correlated clinically with other laboratory finding and the total clinical status of the patient.
 Note : This Report is subject to the terms and conditions mentioned overleaf
 Note : PARTIAL REPRODUCTION OF THIS REPORT IS NOT PERMITTED

Healthy testing for Wealthy Living



Name : **REKHA RATHOD**
 Age/Gender : 37YEARS/FEMALE
 Sample Type : --
 Ref By : MEDIWHEEL

Patient Id : 12664
 Sample Drawn Date : 19-Mar-2022
 Reported Date : 21-Mar-2022

CLINICAL BIOCHEMISTRY

| TEST DESCRIPTION | RESULT | UNITS | REFERENCE RANGE |
|------------------|--------|-------|-----------------|
| KID-PRO | | | |
| SERUM CREATININE | 0.7 | mg/dL | 0.51 - 1.0 |
| BLOOD UREA | 21.9 | mg/dL | 17 - 43 |
| SERUM URIC ACID | 4.6 | mg/dL | 2.6 - 6.0 |
| SERUM CALCIUM | 9.6 | mg/dL | 8.4 - 10.5 |

-----End of the Report-----

DR. S. V. RAMANA MD.
 Chief Pathologist

Assay result should be correlated clinically with other laboratory finding and the total clinical status of the patient.
 Note : This Report is subject to the terms and conditions mentioned overleaf
 Note : PARTIAL REPRODUCTION OF THIS REPORT IS NOT PERMITTED

Healthy testing for Wealthy Living



Name : **REKHA RATHOD**
Age/Gender : 37YEARS/FEMALE
Sample Type : --
Reff By : MEDIWHEEL

Patient Id : 12664
Sample Drawn Date : 19-Mar-2022
Reported Date : 21-Mar-2022

CLINICAL BIOCHEMISTRY

| TEST DESCRIPTION | RESULT | UNITS | REFERENCE RANGE |
|--|--------|-------|---|
| LIPID PROFILE | | | |
| Total Cholesterol (Method :CHOD/PAP) | 117 | mg/dL | <200:Desirable 200 - 239 : Borderline risk >240:High Risk |
| Cholesterol - HDL (Method :Direct) | 43 | mg/dL | < 40 : Low 40 - 60 : Optimal > 60 : Desirable 0 - 5.0 |
| Total cholesterol/HDL ratio (Method :Calculated) | 2.7 | | 0 - 5.0 |
| Cholesterol - LDL (Method :Calculated) | 58 | mg/dL | < 100 : Normal 100 - 129 : Desirable 130 - 159 : Borderline-High 160 - 189 : High > 190 : Very High |
| Cholesterol VLDL (Method :Calculated) | 16 | mg/dL | 7-40 |
| Triglycerides (Method :Lipase/Glycerol Kinase) | 80 | mg/dL | < 150 :Normal 150-199 :Borderline-High 200-499 :High > 500 :Very High |

-----End of the Report-----

DR. S. V. RAMANA MD.
Chief Pathologist

Assay result should be correlated clinically with other laboratory finding and the total clinical status of the patient.
Note : This Report is subject to the terms and conditions mentioned overleaf
Note : PARTIAL REPRODUCTION OF THIS REPORT IS NOT PERMITTED

Healthy testing for Wealthy Living



Name : **REKHA RATHOD**
Age/Gender : 37YEARS/FEMALE
Sample Type : --
Reff By : MEDIWHEEL

Patient Id : 12664
Sample Drawn Date : 19-Mar-2022
Reported Date : 21-Mar-2022

CLINICAL BIOCHEMISTRY

| TEST DESCRIPTION | RESULT | UNITS | REFERENCE RANGE |
|----------------------------------|--------|--------|--|
| LIVER FUNCTION TEST (LFT) | | | |
| BILIRUBIN - TOTAL | 0.7 | mg/dL | Upto 1.0 |
| BILIRUBIN - DIRECT | 0.2 | mg/dL | 0.0 - 0.2 |
| BILIRUBIN - INDIRECT | 0.5 | mg/dL | 0.0 - 0.8 |
| S.G.O.T | 19 | U/L | UP TO 35 |
| S.G.P.T | 16 | IU/L | UP TO 40 |
| ALKALINE PHOSPHATASE | 86 | U/L | Adults : 15 - 112 Children : 45 - 325 |
| TOTAL PROTEINS | 7.1 | Gms/dL | 6.0 - 8.0 |
| ALBUMIN | 4.3 | Gms/dL | 3.5 - 5.0 |
| GLOBULIN | 2.8 | Gms/dL | 1.5- 3.5 |
| A / G Ratio | 1.5 | | |
| G.G.T | 25 | U/L | Male : 10 - 50 Female : 05 - 30 |

-----End of the Report-----

DR. S. V. RAMANA MD.
Chief Pathologist

Assay result should be correlated clinically with other laboratory finding and the total clinical status of the patient.
Note : This Report is subject to the terms and conditions mentioned overleaf
Note : PARTIAL REPRODUCTION OF THIS REPORT IS NOT PERMITTED



Name : **REKHA RATHOD**
Age/Gender : 37YEARS/FEMALE
Sample Type : --
Reff By : MEDIWHEEL

Patient Id : 12664
Sample Drawn Date : 19-Mar-2022
Reported Date : 21-Mar-2022

CLINICAL BIOCHEMISTRY

| TEST DESCRIPTION | RESULT | UNITS | REFERENCE RANGE |
|-----------------------------------|--------|--------|-----------------|
| Thyroid Profile | | | |
| TOTAL TRIIODOTHYRONINE (T3) | 132.15 | ng/dL | 87 - 178 |
| TOTAL THYROXINE (T4) | 9.76 | ug/dL | 6.09 - 12.23 |
| THYROID STIMULATING HORMONE (TSH) | 1.02 | µIU/mL | 0.38 - 5.33 |

-----End of the Report-----

DR. S. V. RAMANA MD.
Chief Pathologist

Assay result should be correlated clinically with other laboratory finding and the total clinical status of the patient.
Note : This Report is subject to the terms and conditions mentioned overleaf
Note : PARTIAL REPRODUCTION OF THIS REPORT IS NOT PERMITTED

Healthy testing for Wealthy living



Name : **REKHA RATHOD** Patient Id : 12664
 Age/Gender : 37YEARS/FEMALE Sample Drawn Date : 19-Mar-2022
 Sample Type : WB EDTA Reported Date : 19-Mar-2022
 Ref By : MEDIWHEEL

HEMATOLOGY

| TEST DESCRIPTION | RESULT | UNITS | REFERENCE RANGE |
|--|----------|-------|-----------------|
| Blood Grouping (A B O) and Rh typing* | | | |
| Blood Grouping (ABO) | "B" | | |
| Rh Typing | Positive | | |
| Method: Tube method | | | |

-----End of the Report-----

DR. S. V. RAMANA MD.,
Chief Pathologist

Assay result should be correlated clinically with other laboratory finding and the total clinical status of the patient.
 Note : This Report is subject to the terms and conditions mentioned overleaf
 Note : PARTIAL REPRODUCTION OF THIS REPORT IS NOT PERMITTED



Name : **REKHA RATHOD**
 Age/Gender : 37YEARS/FEMALE
 Sample Type : --
 Ref By : MEDIWHEEL

Patient Id : 12664
 Sample Drawn Date : 19-Mar-2022
 Reported Date : 21-Mar-2022

HEMATOLOGY

| TEST DESCRIPTION | RESULT | UNITS | REFERENCE RANGE |
|------------------|--------|-------|-----------------|
|------------------|--------|-------|-----------------|

ERYTHROCYTE SEDIMENTATION RATE(ESR)

| | | | |
|------------|----|----|--------|
| FIRST HOUR | 08 | mm | 1 - 10 |
|------------|----|----|--------|

-----End of the Report-----

DR. S. V. RAMANA MD.,
 Chief Pathologist

Assay result should be correlated clinically with other laboratory finding and the total clinical status of the patient.
 Note : This Report is subject to the terms and conditions mentioned overleaf
 Note : PARTIAL REPRODUCTION OF THIS REPORT IS NOT PERMITTED

Healthy testing for Wealthy living



Name : **REKHA RATHOD**
Age/Gender : 37YEARS/FEMALE
Sample Type : --
Reff By : MEDIWHEEL

Patient Id : 12664
Sample Drawn Date : 19-Mar-2022
Reported Date : 19-Mar-2022

CLINICAL PATHOLOGY

| TEST DESCRIPTION | RESULT | UNITS | REFERENCE RANGE |
|---------------------------------|-------------|-------|-----------------|
| CUE- (OP) | | | |
| PHYSICAL EXAMINATION | | | |
| Quantity | 15 ml | | |
| Colour | PALE YELLOW | | |
| Clarity | CLEAR | | |
| Reaction (pH)* | Acidic | | |
| Specific gravity | 1.015 | | |
| CHEMICAL EXAMINATION | | | |
| Albumin | Nil | | |
| Sugar | Nil | | |
| Bile salts | Absent | | |
| Bile pigments | Absent | | |
| MICROSCOPIC EXAMINATION | | | |
| PUS CELLS | 1-2 | / HPF | |
| Epithelial Cells | 1-2 | / HPF | |
| R.B.Cs | Nil | | |
| CASTS | Nil | | |
| CRYSTALS | Nil | | |
| OTHERS | Absent | | |
| Method: Strip/Microscopy | | | |

-----End of the Report-----

DR. S. V. RAMANA MD.
Chief Pathologist

Assay result should be correlated clinically with other laboratory finding and the total clinical status of the patient.
Note: This Report is subject to the terms and conditions mentioned overleaf
Note: PARTIAL REPRODUCTION OF THIS REPORT IS NOT PERMITTED

Age / Gender: 37/Female
Patient ID: 0000012664
Patient Name: REKHA RATHOD

Date and Time: 19th Mar 22 12:38 PM

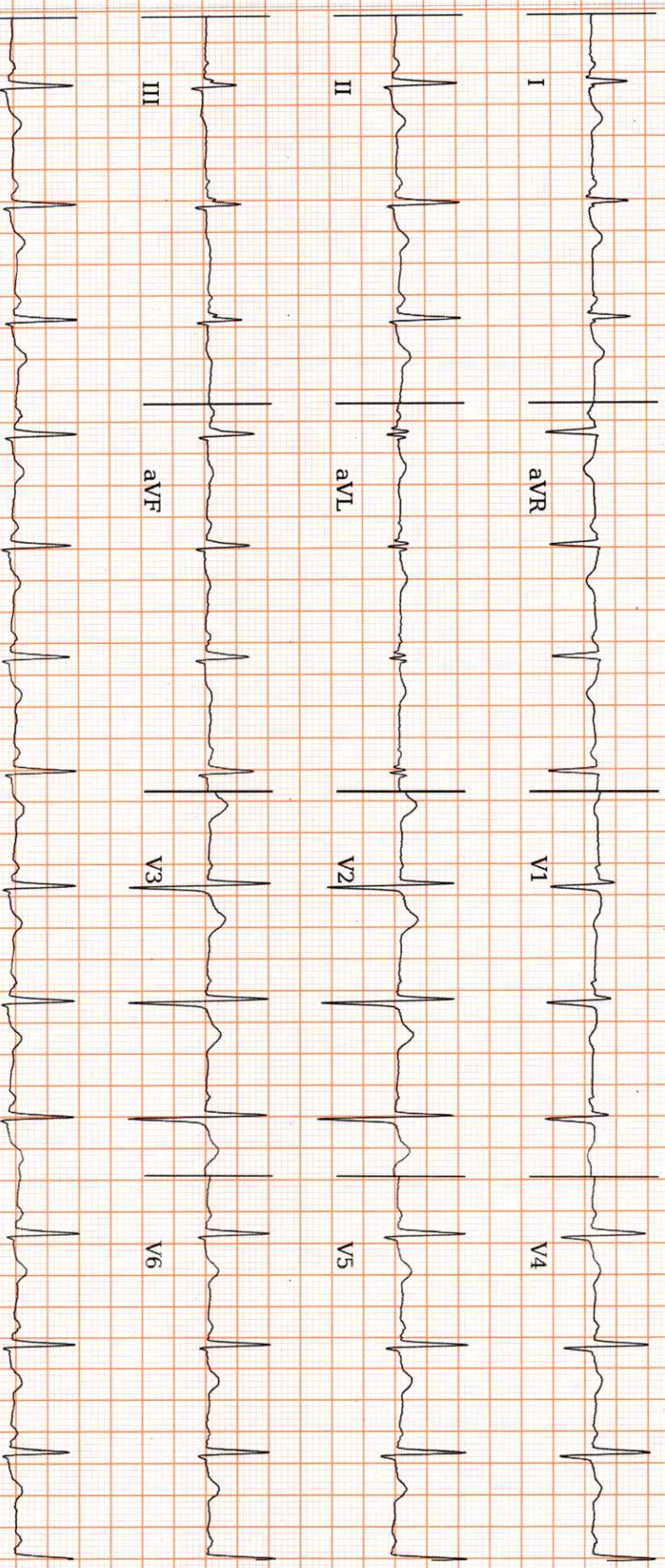

AR: 85bpm VR: 85bpm QRSD: 82ms QT: 360ms QTc: 428ms PRI: 126ms P-R-T: 45° 55° 23°

25.0 mm/s 10.0 mm/mV 0.20Hz, 50Hz

ECG Within Normal Limits: Sinus Rhythm, Normal Axis. Please correlate clinically.

REPORTED BY

Dr. Divya N



2D ECHO CARDIOGRAM – COLOUR DOPPLER REPORT

Name of the Patient : Mrs.REKHA RATHOD

Age -/Sex37/FEMALE

BILL NUMBER :12664

DATE: 19/03/2022

MITRAL VALVE : NORMAL
AORTIC VALVE : NORMAL
TRICUSPID VALVE : Normal
PULMONARY VALVE : normal
RIGHT ATRIUM : NORMAL
RIGHT VENTRICLE : NORMAL
LEFT ATRIUM : 2.9 cm
LEFT VENTRICLE : IVSD – 0.9 Cm LVEDD — 4.3 cm, EF –68%
PWD - 0.8 cm LVESD – 2.1 cm
RWMA : NO RWMA OF LV
IAS : INTACT
IVS : Intact
AORTA : 2.5 cm
PULMONARY ARTERY : Normal
PERICARDIUM : Normal
PULMONARY VEINS : Normal
SVC / IVC / CORONARY SINUS : Normal
INTRACARDIAC MASSES : Normal
OTHERS :
DOPPLER STUDY : MITRAL E/A : E < A
AORTIC JET VEL: 1.1 m/sec
PULM. JET VEL : 0.8 mt/sec
TRICUSPID VEL : mt/sec, RVSP - mmHg

CONCLUSION:

NO RWMA OF LV
NORMAL LV FUNCTION
NORMAL VALVES AND CHAMBERS
TRIVIAL TR, NO PAH
NO PERICARDIAL EFFUSION/CLOT

COSULTANT CARDIOLOGIST

A Unit of Avanthi Health Care PVT. LTD.

266, Main Road, Vivekananda Nagar, Kukatpally, Hyderabad-500 072., P: 040-23 16 11 20, M: +91 8008804014

S.R. Nagar Circle, Near Umesh Chandra Statue, Hyderabad-500 038., P: 040-29 56 56 56, M: +91 8008804014

2-48/98/a/nr, Telecom Nagar, Main Road, Opp to Cultfit, Beside Medplus, Gachibowli - 500032., M: +91 9515978234

| | |
|-------------------------------|---------------------------------|
| Patient ID:12664MEDI | Patient Name:REKHA RATHOD 37YFE |
| Age: | Sex:F |
| Accession Number:ACCNO005300 | Modality:CR |
| Referring Physician:MEDIWHEEL | Study:CHEST |
| Study Date:19-Mar-2022 | |

X - RAY CHEST PA VIEW

Trachea is in midline.
Both hila normal in density.
Cardiac silhouette maintained.
Both CP angles are clear.
Both lung parenchyma are normal.
Bony cage and soft tissues are normal.

IMPRESSION: NORMAL STUDY.

For clinical correlation.



Dr.Sukumar.,MDRD
Consultant Radiologist
Date: 19-Mar-2022 12:24:44

A Unit of Avanthi Health Care PVT. LTD.

266; Main Road, Vivekananda Nagar, Kukatpally, Hyderabad-500 072., P: 040-23 16 11 20, M: +91 8008804014
S.R. Nagar Circle, Near Umesh Chandra Statue, Hyderabad-500 038., P: 040-29 56 56 56, M: +91 8008804014
2-48/98/a/nr, Telecom Nagar, Main Road, Opp to Cultfit, Beside Medplus, Gachibowli - 500032., M: +91 9515978234

