



CLINICAL BIOCHEMISTRY

Patient Name : MR. RAVINDRANATH MEDISETTI	UHID : 8500502249
Age/Gender : 36 Years / Male	Encounter no : 852303254004
Consultant : Dr.GGH CONSULTANT.	
Lab Id : 85222332181	Report Status : FINAL
Request D/T : 25/03/2023 08:32:15	
Collect D/T : 25/03/2023 08:40:41	
Receive D/T : 25/03/2023 09:54:44	
Report D/T : 25/03/2023 14:09:59	
Specimen : BLOOD	
Referral : BANK OF BARODA	

Mediwheel Full Body Health Check-up - Male (Below 40 Yrs)

Test	Result	Units	Biological Reference Interval	Methodology
ALT/SGPT Alanine Amino Transferase	21	IU/L	<41	UV with P5P-IFCC
AST/SGOT Aspartate Aminotransferase	18	IU/L	<40	UV with P5P-IFCC
Alkaline Phosphatase, Serum (ALP)	61	IU/L	40-129	PNPP
Bilirubin Total Serum	0.3	mg/dL	0.3-1.2	Diazonium Ion
Bilirubin (Direct), Serum	0.1	mg/dL	<0.3	Diazotization
Protein Total, Serum				
Total Proteins	7.4	gm/dL	6.5-8.5	Biuret method
Albumin, Serum	4.4	gm/dL	3.5-5.2	Bromocresol Green
Globulin	3	gm/dL	2.5-3.5	Calculated
Albumin/Globulin (A/G) Ratio	1.47			Calculated
Albumin, Serum	4.4	gm/dL	3.5-5.2	Bromocresol Green
Globulin	3	gm/dL	2.5-3.5	Calculated
Creatinine	0.9	mg/dL	0.70-1.20	Alkaline Picrate method
Cholesterol	169	mg/dL	Desirable : <200; Borderline High : 201-239; High : >240	CHO-PAP
Cholesterol HDL, Serum	41	mg/dl	Desirable : >60; Borderline : 40-59; Undesirable : <40	Direct measure
Triglycerides	96	mg/dL	Desirable : <150; 150-199 Borderline Risk; More than 200 High Risk	Enzymatic



DEPARTMENT OF LABORATORY MEDICINE

6-1-82 & 6-1-83, Lakdi-ka-pool, Hyderabad - 500 004.

CLINICAL BIOCHEMISTRY

Patient Name : MR. RAVINDRANATH MEDISETTI	UHID : 8500502249
Age/Gender : 36 Years / Male	
Consultant : Dr.GGH CONSULTANT.	Encounter no : 852303254004
Lab Id : 85222332181	
Request D/T : 25/03/2023 08:32:15	Report Status : FINAL
Collect D/T : 25/03/2023 08:40:41	
Receive D/T : 25/03/2023 09:54:44	
Report D/T : 25/03/2023 14:09:59	
Specimen : BLOOD	
Referral : BANK OF BARODA	

Test	Result	Units	Biological Reference Interval	Methodology
Cholesterol LDL	108.8	mg/dL	Desirable : <100; Near optimal 100-129 ; Borderline High 130-159; High 160-189	Friedewald Formula
Cholesterol VLDL	19.2	mg/dL	Upto: 30	Friedewald Formula
Urea Nitrogen , Blood	10.2	mg/dL	6-20	Urease
Urea, Serum	22	mg/dL	16.6-48.5	Urease
Glycosylated Haemoglobin (HbA1C), Blood	5.4	%	4.0-6.5	Immunoturbidimetry
TSH Thyroid Stimulating Hormone, Serum	2.64	µIU/mL	0.27-4.20	ECLIA
T4 (Thyroxine), Serum	9.66	æg/dL	5.1-14.1	ECLIA
T3 (Tri Iodo Thyronine)	1.26	ng/mL	0.8-2.0	ECLIA
Glucose, Post Prandial Plasma Glucose (PPPG)	110	mg/dL	100-140	Hexokinase
Electrolytes (Na, K, Cl, Ca), Serum				
Sodium (Na+), Serum	139	mMol/L	136-145	ISE Indirect
Potassium (K+), Serum	4.8	mMol/L	3.5-5.1	ISE Indirect
Chloride (Cl), Serum	105	mMol/L	98-107	ISE Indirect
Calcium, Serum	10.1 [H]	mg/dL	8.6-10.0	BAPTA
Glucose (Fasting & Post Lunch), Plasma	91 [L]		100-140	Hexokinase

*** End of Report ***

DR V SRIVIDYA MD
CONSULTANT BIOCHEMIST

* Sample processed on the same day as collection unless specified other wise Test results relate only to the item tested
No part of the report can be reproduced without written permission of the laboratory
All Reports Need Clinical Correlations. Please Discuss If Needed. Tel.No.040 23491881



DEPARTMENT OF LABORATORY MEDICINE

6-1-82 & 6-1-83, Lakdi-ka-pool, Hyderabad - 500 004.

HAEMATOLOGY

Patient Name : MR. RAVINDRANATH MEDISETTI	UHID : 8500502249
Age/Gender : 36 Years / Male	
Consultant : Dr.GGH CONSULTANT.	Encounter no : 852303254004
Lab Id : 85222417420	
Request D/T : 25/03/2023 08:32:15	Report Status : FINAL
Collect D/T : 25/03/2023 08:40:41	
Receive D/T : 25/03/2023 09:21:59	
Report D/T : 25/03/2023 11:28:07	
Specimen : BLOOD,K2-EDTA Whole Blood	
Referral : BANK OF BARODA	

HAEMATOLOGY

Mediwheel Full Body Health Check-up - Male (Below 40 Yrs)

Test	Result	Units	Biological Reference Interval	Methodology
Haemoglobin Estimation	16.2	g%	M : 13 - 17 / F : 12 - 15	
Peripheral Smear-Examination	Red Blood Cells are normocytic normochromic with mild erythrocytosis. Leucocytes are normal in count and morphology. No abnormal cells seen. Platelets are adequate.			
Platelet Count	3.76	lakhs/ul	1.5-4.4	Automated- Cell counter
WBC Count (TC & DC)				
Total WBC Count	6930	cells/ul	4500-11000	
DC				
Neutrophils	60	%	40-75	Microscopy /Leishmann stain
Lymphocytes	33	%	20-40	Microscopy / Leishmann stain
Monocytes	05	%	2.0 - 10.0	Microscopy / Leishmann stain
Eosinophils	02	%	1.0 - 6.0	Microscopy /Leishmann stain
Basophils	00	%	0-1	Microscopy / Leishmann stain
TC & DC, Blood				
Total WBC Count	6930	cells/ul	4500-11000	
DC				
Neutrophils	60	%	40-75	Microscopy /Leishmann stain
Lymphocytes	33	%	20-40	Microscopy / Leishmann stain
Monocytes	05	%	2.0 - 10.0	Microscopy / Leishmann stain
Eosinophils	02	%	1.0 - 6.0	Microscopy /Leishmann stain
Basophils	00	%	0-1	Microscopy / Leishmann stain



DEPARTMENT OF LABORATORY MEDICINE

6-1-82 & 6-1-83, Lakdi-ka-pool, Hyderabad - 500 004.

HAEMATOLOGY AND CLINICAL PATHOLOGY

Patient Name	: MR. RAVINDRANATH MEDISETTI	UHID	: 8500502249
Age/Gender	: 36 Years / Male		
Consultant	: Dr.GGH CONSULTANT.	Encounter no	: 852303254004
Lab Id	: 85222417420		
Request D/T	: 25/03/2023 08:32:15	Report Status	: FINAL
Collect D/T	: 25/03/2023 08:40:41		
Receive D/T	: 25/03/2023 09:21:59		
Report D/T	: 25/03/2023 11:28:07		
Specimen	: BLOOD, K2-EDTA Whole Blood		
Referral	: BANK OF BARODA		

Test	Result	Units	Biological Reference Interval	Methodology
Packed Cell Volume (PCV/Haematocrit)	52.5 [H]	vol%	40-50	
RBC Count & Red Cell Indices				
Haemoglobin (Hb)	16.2	g%	M : 13 - 17 / F : 12 - 15	Colorimetric
Packed Cell Volume (PCV/Haematocrit)	52.5 [H]	vol%	40-50	
MCV	84.4	fl	83-101	Automated- Cell counter
MCH	26.0 [L]	pg	27-32	Calculated
MCHC	30.9 [L]	g%	31-36	Calculated

HAEMATOLOGY AND CLINICAL PATHOLOGY

Mediwheel Full Body Health Check-up - Male (Below 40 Yrs)

Test	Result	Units	Biological Reference Interval	Methodology
RBCs	6.22	mill/ul	4.5 5.5	microscopy

*** End of Report ***

DR VODALA VINAY KUMAR
CONSULTANT PATHOLOGIST

* Sample processed on the same day as collection unless specified other wise Test results relate only to the item tested
No part of the report can be reproduced without written permission of the laboratory
All Reports Need Clinical Correlations. Please Discuss If Needed. Tel.No.040 23491881



DEPARTMENT OF LABORATORY MEDICINE

6-1-82 & 6-1-83, Lakdi-ka-pool, Hyderabad - 500 004.

HAEMATOLOGY AND CLINICAL PATHOLOGY

Patient Name : MR. RAVINDRANATH MEDISETTI	UHID : 8500502249
Age/Gender : 36 Years / Male	
Consultant : Dr.GGH CONSULTANT.	
Lab Id : 85222503943	Encounter no : 852303254004
Request D/T : 25/03/2023 08:32:15	
Collect D/T : 25/03/2023 08:40:41	
Receive D/T : 25/03/2023 09:22:30	
Report D/T : 25/03/2023 12:17:22	
Specimen : urine	Report Status : FINAL
Referral : BANK OF BARODA	

HAEMATOLOGY AND CLINICAL PATHOLOGY

Mediwheel Full Body Health Check-up - Male (Below 40 Yrs)

Test	Result	Units	Biological Reference Interval	Methodology
Complete Urine Examination (CUE)				
Gross Examination				
Colour	Pale Yellow		PALE YELLOW	
Appearance	Slightly Hazy		CLEAR	
Specific Gravity	1.010		1.001-1.035	Bromothymol blue
Reaction	Acidic		ALKALINE	
Proteins	Nil		NEGATIVE	Protein errors of indicators
Sugar	Nil		NEGATIVE	Glucose oxidase peroxidase reaction
Ketone Bodies	Negative		NEGATIVE	Acetest tablet test(sodium nitro prusside)
Bile Salts	Negative		NEGATIVE	Diazo reagent
Bile Pigments	Negative		NEGATIVE	Diazo reagent
Urobilinogen	Normal	E units	Normal (0.3 - 1.0)	Para-dimethyl amino benzaldehyde
Microscopic Examination				
Epithelial Cells	15 - 20	/hpf	ABSENT	microscopy
Pus Cells	4 - 6	/hpf	ABSENT	
RBCs	Nil	/hpf	0-3	microscopy
Others	Bacteria present +			

*** End of Report ***
DR VODALA VINAY KUMAR
CONSULTANT PATHOLOGIST

* Sample processed on the same day as collection unless specified other wise Test results relate only to the item tested
No part of the report can be reproduced without written permission of the laboratory
All Reports Need Clinical Correlations. Please Discuss If Needed. Tel.No.040 23491881



DEPARTMENT OF LABORATORY MEDICINE

6-1-82 & 6-1-83, Lakdi-ka-pool, Hyderabad - 500 004.

HAEMATOLOGY AND CLINICAL PATHOLOGY

Patient Name	: MR. RAVINDRANATH MEDISETTI	UHID	: 8500502249
Age/Gender	: 36 Years / Male		
Consultant	: Dr.GGH CONSULTANT.	Encounter no	: 852303254004
Lab Id	: 85222503943		
Request D/T	: 25/03/2023 08:32:15	Report Status	: FINAL
Collect D/T	: 25/03/2023 08:40:41		
Receive D/T	: 25/03/2023 09:22:30		
Report D/T	: 25/03/2023 12:17:22		
Specimen	: urine		
Referral	: BANK OF BARODA		

HAEMATOLOGY AND CLINICAL PATHOLOGY

Mediwheel Full Body Health Check-up - Male (Below 40 Yrs)

Test	Result	Units	Biological Reference Interval	Methodology
Blood	Negative		NEGATIVE	

*** End of Report ***

**DR VODALA VINAY KUMAR
CONSULTANT PATHOLOGIST**

* Sample processed on the same day as collection unless specified other wise Test results relate only to the item tested
No part of the report can be reproduced without written permission of the laboratory
All Reports Need Clinical Correlations. Please Discuss If Needed. Tel.No.040 23491881



DEPARTMENT OF LABORATORY MEDICINE

6-1-82 & 6-1-83, Lakdi-ka-pool, Hyderabad - 500 004.

DEPARTMENT OF TRANSFUSION MEDICINE

NAME	: Mr. RAVINDRANATH.MEDISETTI	UHID	: 8500502249
OP NO	: 852303254004	LAB ID	:
Age/SEX	: 36 Years/Male	REQ DATE	: 25/03/2023 08:32:15
ACK DATE	: 25/03/2023 08:40:41	REP DATE:	: 25/03/2023 11:05:33
CONSULTANT	: DR.GGH CONSULTANT		

Blood Grouping

Blood Group : "O"

Rh (D) Type: Positive

DR VODALA VINAY KUMAR
Medical Officer

Done By : Syed Khaza

* Sample processed on the same day as collection unless specified other wise. Test results relate only to the sample tested

No part of the report can be reproduced without written permission of the laboratory

All Reports Need Clinical Correlations. Please Discuss If Needed, Tel.No.040-23491603.



DEPARTMENT OF LABORATORY MEDICINE

6-1-82 & 6-1-83, Lakdi-ka-pool, Hyderabad - 500 004.

NAME:	Mr.RAVINDRANATH.MEDISETTI	UHID:	8500502249
OP NO:	852303254004	RADIOLOGY ID:	85225506278
Age/SEX:	36 Years/Male	REQ DATE:	25/03/2023 08:32:15
CONSULTANT:	DR.GGH CONSULTANT	REP D/T:	25/03/2023 09:51:46
Procedure Start Time :	25/03/2023 09:00:00	SCAN D/T:	25/03/2023 00:00:00
		Procedure End Time :	25/03/2023 09:06:00

DEPARTMENT OF RADIOLOGY (ULTRASOUND)
U/S WHOLE ABDOMEN

Liver: Normal in size and contour. Parenchymal echotexture is increased. No focal lesions. No IHBD. Portal Vein normal.

Gall Bladder: Well distended. No evidence of calculi. Wall thickness is normal. No pericholecystic collection. CBD is normal.

Spleen: Normal in size and echotexture. No focal lesion .

Pancreas: Head, body and tail regions are normal.No evidence of calculi/calcification.No evidence of peripancreatic fluid collections.

Kidneys: Normal in size(RK:96mm LK:106mm) and echotexture. Contour is smooth. Corticomedullary differentiation maintained. No evidence of calculi. No hydronephrosis.

Urinary Bladder : Normal in distension. No calculi/ wall thickening.

Prostate: Normal in size (volume: 19cc) and echotexture.
No evidence of free fluid /lymphadenopathy.

Impression: Grade I fatty liver.

Rajasi

DR.RAJASRI B M.D
CONSULTANT RADIOLOGIST

36 Years

Male

Rate 70 . Atrial-sensed ventricular-paced rhythm.....ventricular pacing tracks p-waves
 . No further analysis attempted due to paced rhythm
 . Baseline wander in lead(s) V2

PR 187
 QRS 153
 QT 416
 QTc 449

--AXIS--

P 54
 QRS -86
 T 80

12 Lead; Standard Placement

-- ABNORMAL ECG --

Unconfirmed Diagnosis

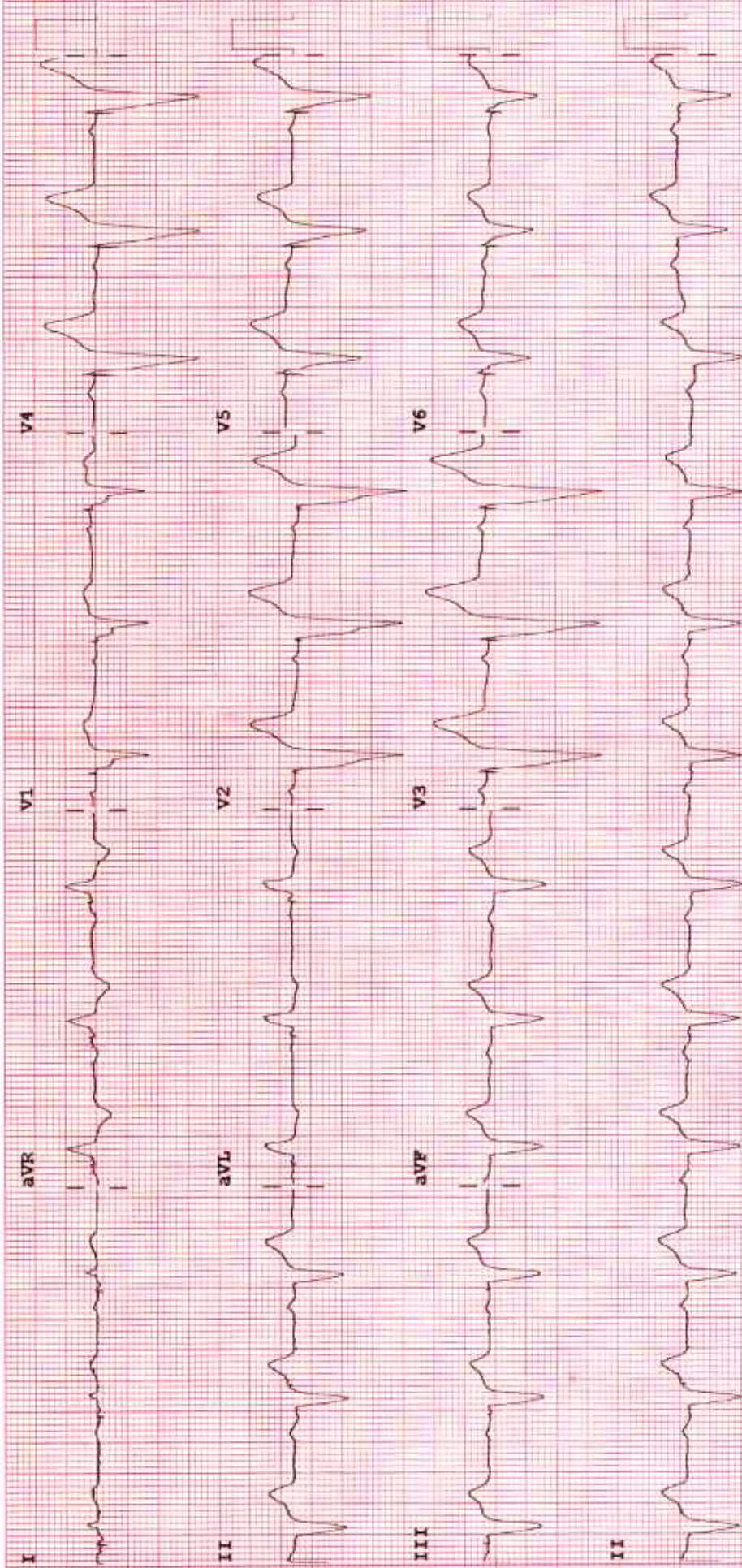

Device:

Speed: 25 mm/sec Limb: 10 mm/mV Chest: 10.0 mm/mV

F 50~ 0.15-100 Hz

100B CL

P?



NAME: Mr.RAVINDRANATH MEDISETTI OP NO: 852303254004
AGE/SEX: 36 Years/Male UHID: 8500502249
CONSULTANT: DR.GGH CONSULTANT DATE: 25/03/2023
CATH NO : 0

ECHO CARDIOGRAPHIC REPORT

Mitral Valve : Normal
Aortic Valve : Normal
Tricuspid Valve : Normal
Pulmonary Valve : Normal
Left Atrium : 3.6 cm
Left Ventricle : EDD: 4.8 cm ESD: 3.2 cm EF: 62 %
IVS : 1.1 cm PW : 1.0 cm
Right Atrium : Lead in situ
Right Ventricle : Lead in situ
IVS : Intact
IAS : Intact
Aorta : 2.9 cm
Pulmonary Artery : Normal
Pericardium : No Effusion
Doppler Color : No MR/AR; Trivial TR; TR: jet vel: 2.0m/sec, RVSP: 26mmHg
Study : MVF: E-0.8m/sec, A-0.6m/sec, ABF: 1.2m/sec, PBF: 0.8m/sec
Others :
Conclusion : Post PPI Status
jp Pacing Lead seen RA/RV
No LV RWMA
Good LV/RV Function
No MR/AR; Trivial TR/No PAH
No PE/LV clot

Done By :

DR. CHANDAN KUMAR P

Associate Cardiologist

Note: This professional opinion needs clinical correlation for proper diagnosis

Confirmed By :

DR. Kondal Rao G MBBS, DM - Cardiology,
MD - General Medicine

SENIOR INTERVENTIONAL CARDIOLOGIST