

4

भारत सरकार
Government of India

जिआधार

Download Date: 02/10/2020



सोनम राज
SONAM RAJ
जन्म तिथि/DOB: 28/10/1991
महिला/ FEMALE

Issue Date: 18/09/2020

7418 4610 9764
VID : 9136 6273 1670 0468

मेरा आधार, मेरी पहचान

Sonam Raj

ID: 153
sonam raj
Female 31Years

07-10-2022 02:23:14 PM

HR : 84 bpm
P : 77 ms
PR : 114 ms
QRS : 78 ms
QT/QTc : 348/414 ms
P/QRS/T : 77/60/52 °
RV5/SV1 : 1370/0.767 mV

BPL

Diagnosis Information:
Sinus Rhythm
Short PR Interval

Ref-Phys. :
Report Confirmed by:

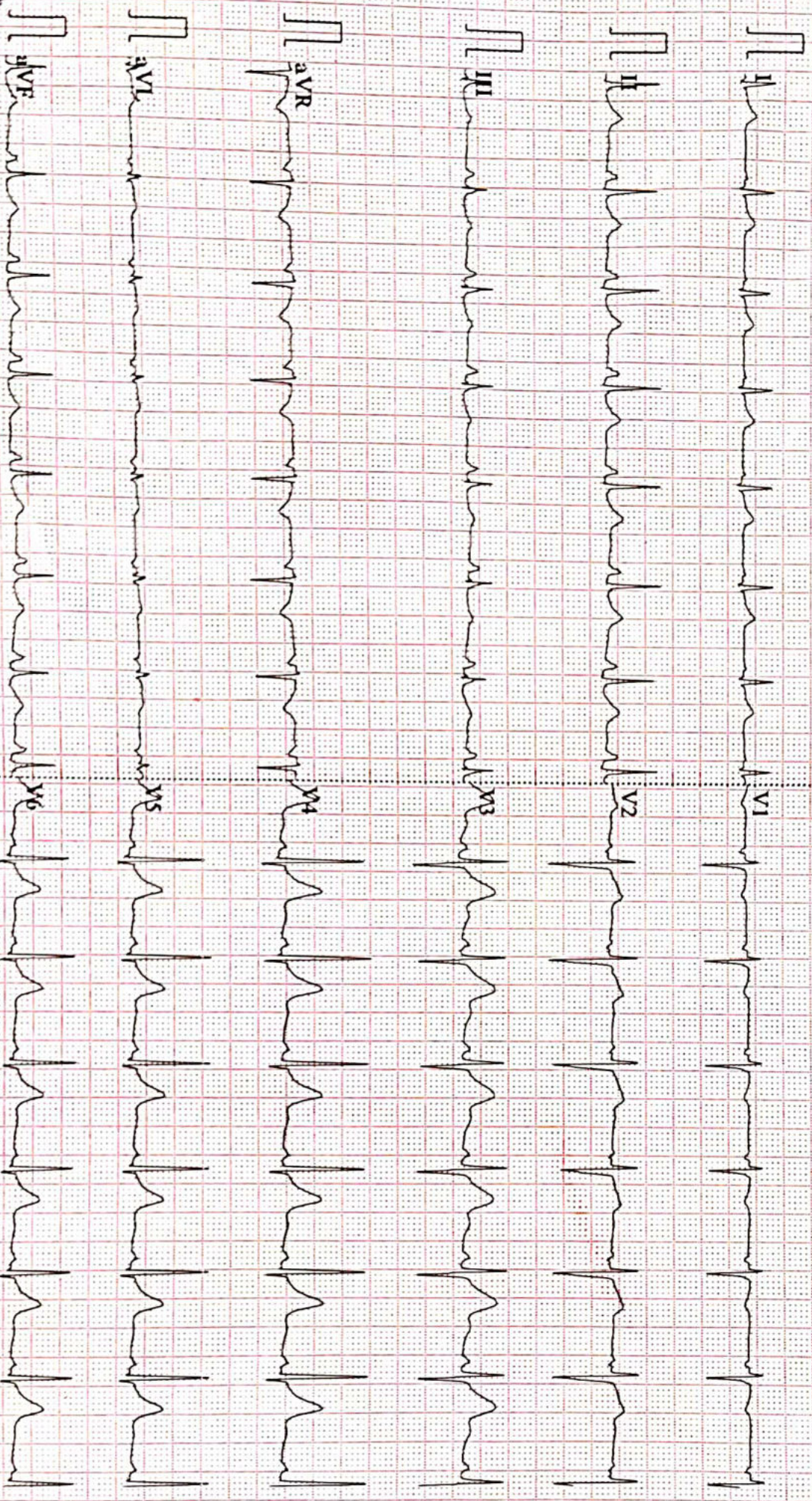

INDIA 7.5mm/s 10mm/mV 2*5.0s 84 V2.2 SEMIP V1.81 DAIGNOSTIC

Aarogyam Diagnostics**PATNA**

1533 / Sonam Raj / 30 Yrs / F / 160 Cms / 40 Kg Date: 07-Oct-2022 Technician : ARUN

Report

(GEM212170906)(R)Kardic by Allengers

Stage	Time	Duration	Belt Speed (mph)	Elevation	METs	Rate	% THR Achieved	BP	RPP	PVC	Comments
Supine	00:03	0:01	00.0	00.0	01.0	97	51 %	110/70	106	00	
Standing	00:12	0:01	00.0	00.0	01.0	96	51 %	110/70	105	00	
HV	00:18	0:01	00.0	00.0	01.0	092	48 %	110/70	101	00	
Warm Up	00:24	0:01	01.0	00.0	01.0	101	53 %	110/70	111	00	
ExStart	00:53	0:06	01.7	10.0	01.1	112	59 %	110/70	123	00	
BRUCE/ Stage 1	03:53	3:00	01.7	10.0	04.7	126	66 %	110/70	138	00	
BRUCE/ Stage 2	06:53	3:00	02.5	12.0	07.1	160	84 %	115/75	184	00	
PeakEx	09:08	2:15	03.4	14.0	09.4	190	100 %	120/80	228	00	
Recovery	10:07	1:00	01.1	00.0	01.2	170	89 %	120/80	204	00	
Recovery	11:07	2:00	01.1	00.0	01.0	160	84 %	120/80	192	00	
Recovery	12:14	3:06	01.1	00.0	01.0	150	79 %	110/70	165	00	

Findings :

Exercise Time : 08:16
Max HR Attained : 190 bpm 100% of Target 190
Max BP Attained : (Sys) 120/80
Max WorkLoad Attained : 9.4 Good response to induced stress
Max ST Dep Lead & Value : III & -1.5 mm in Stage 2 mm
Test End Reasons : Test Complete, Test Complete

Report :

Aarogyam Diagnostics

1533 / Sonam Raj / 30 Yrs / F / 160 Cms / 40 Kg / HR : 97

Supine



Date: 07-Oct-2022 02:40:12 PM METS: 1.0/ 97 bpm 51% of THR BP: 110/70 mmHg Raw ECG/ BLC On/ Notch On/ HF 0.05 Hz/LF 100 Hz

ExTime: 00:03 0.0 mph, 0.0%

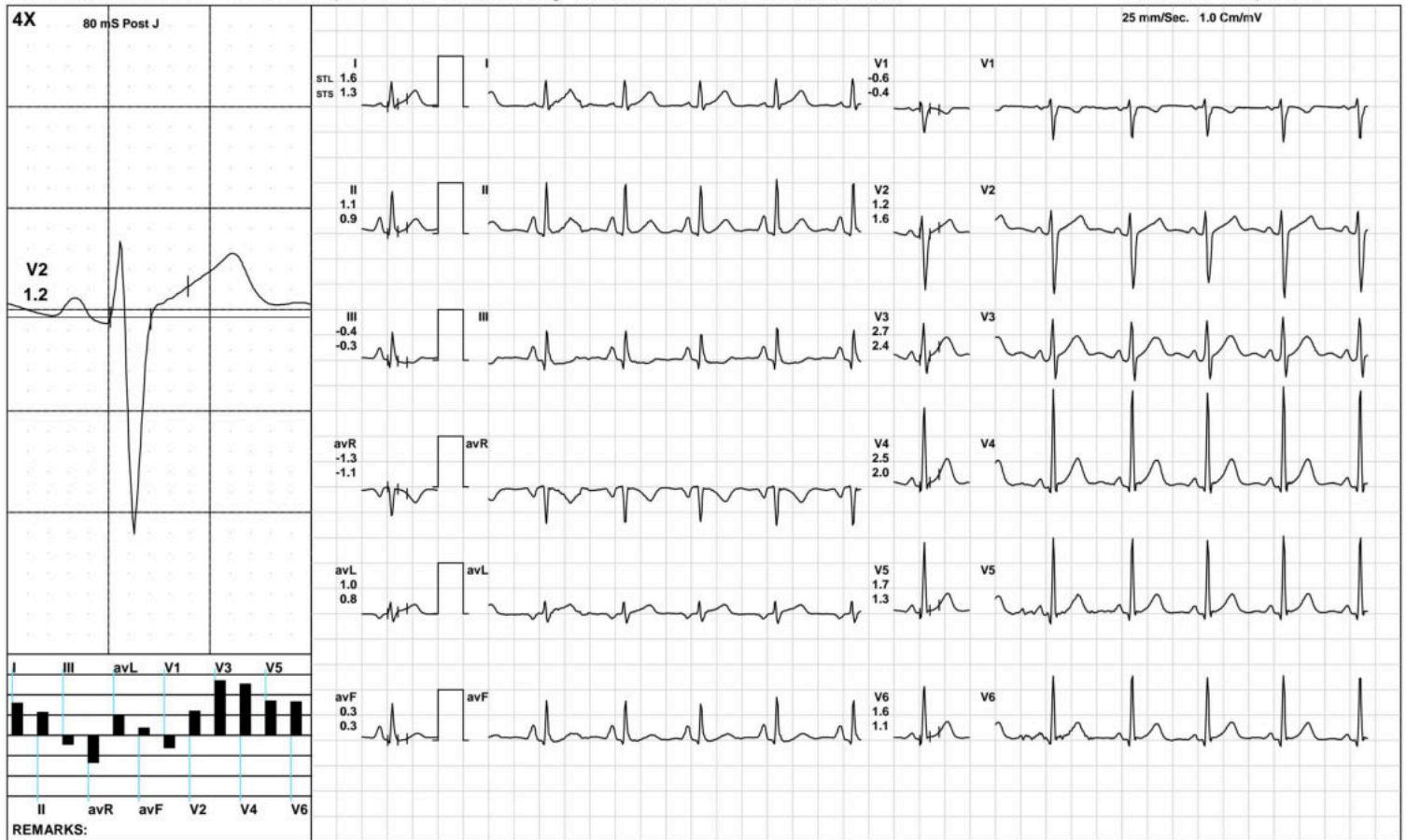

(GEM212170906)(R)Kardic by Allengers

Aarogyam Diagnostics

1533 / Sonam Raj / 30 Yrs / F / 160 Cms / 40 Kg / HR : 96

Standing



Date: 07-Oct-2022 02:40:12 PM METS: 1.0/ 96 bpm 50% of THR BP: 110/70 mmHg Raw ECG/ BLC On/ Notch On/ HF 0.05 Hz/LF 100 Hz

ExTime: 00:12 0.0 mph, 0.0%

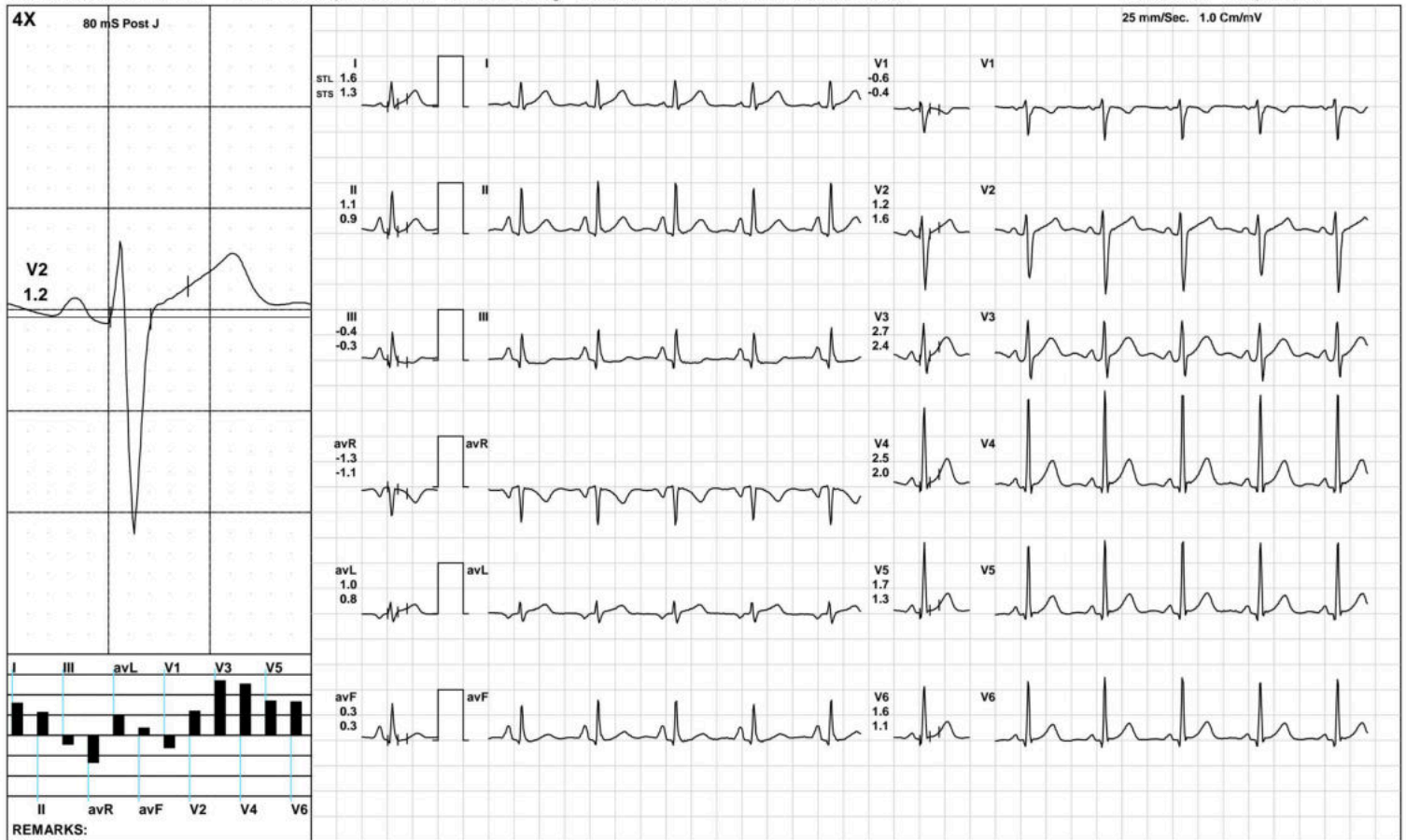

(GEM212170906)(R)Kardic by Allengers

Aarogyam Diagnostics

HV



1533 / Sonam Raj / 30 Yrs / F / 160 Cms / 40 Kg / HR : 92

Date: 07-Oct-2022 02:40:12 PM METS: 1.0/ 92 bpm 48% of THR BP: 110/70 mmHg Raw ECG/ BLC On/ Notch On/ HF 0.05 Hz/LF 100 Hz

ExTime: 00:18 0.0 mph, 0.0%

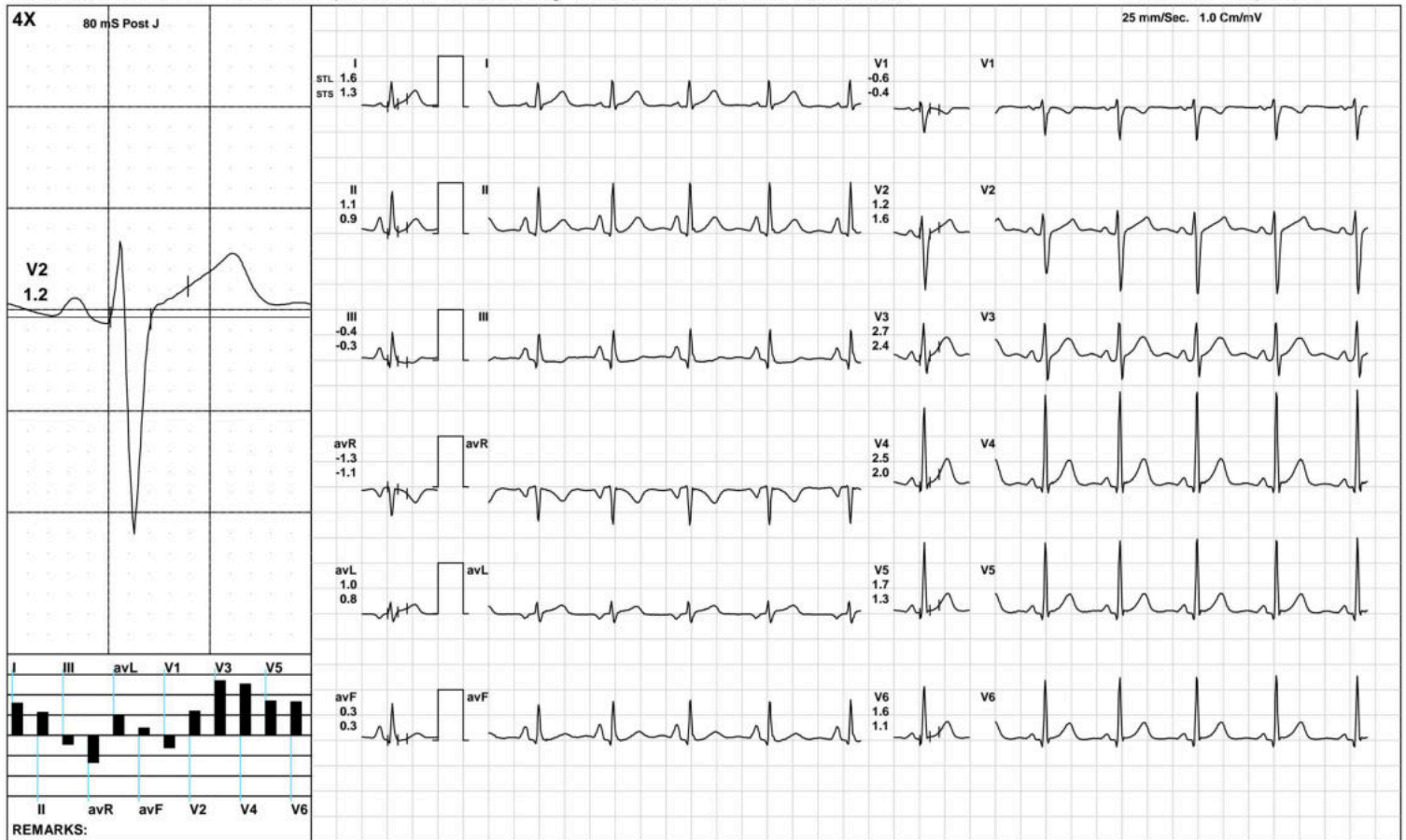

(GEM212170906)(R)Kardic by Allengers

Aarogyam Diagnostics

1533 / Sonam Raj / 30 Yrs / F / 160 Cms / 40 Kg / HR : 101

Warm Up



Date: 07-Oct-2022 02:40:12 PM METS: 1.0/ 101 bpm 53% of THR BP: 110/70 mmHg Raw ECG/ BLC On/ Notch On/ HF 0.05 Hz/LF 100 Hz

ExTime: 00:24 1.0 mph, 0.0%

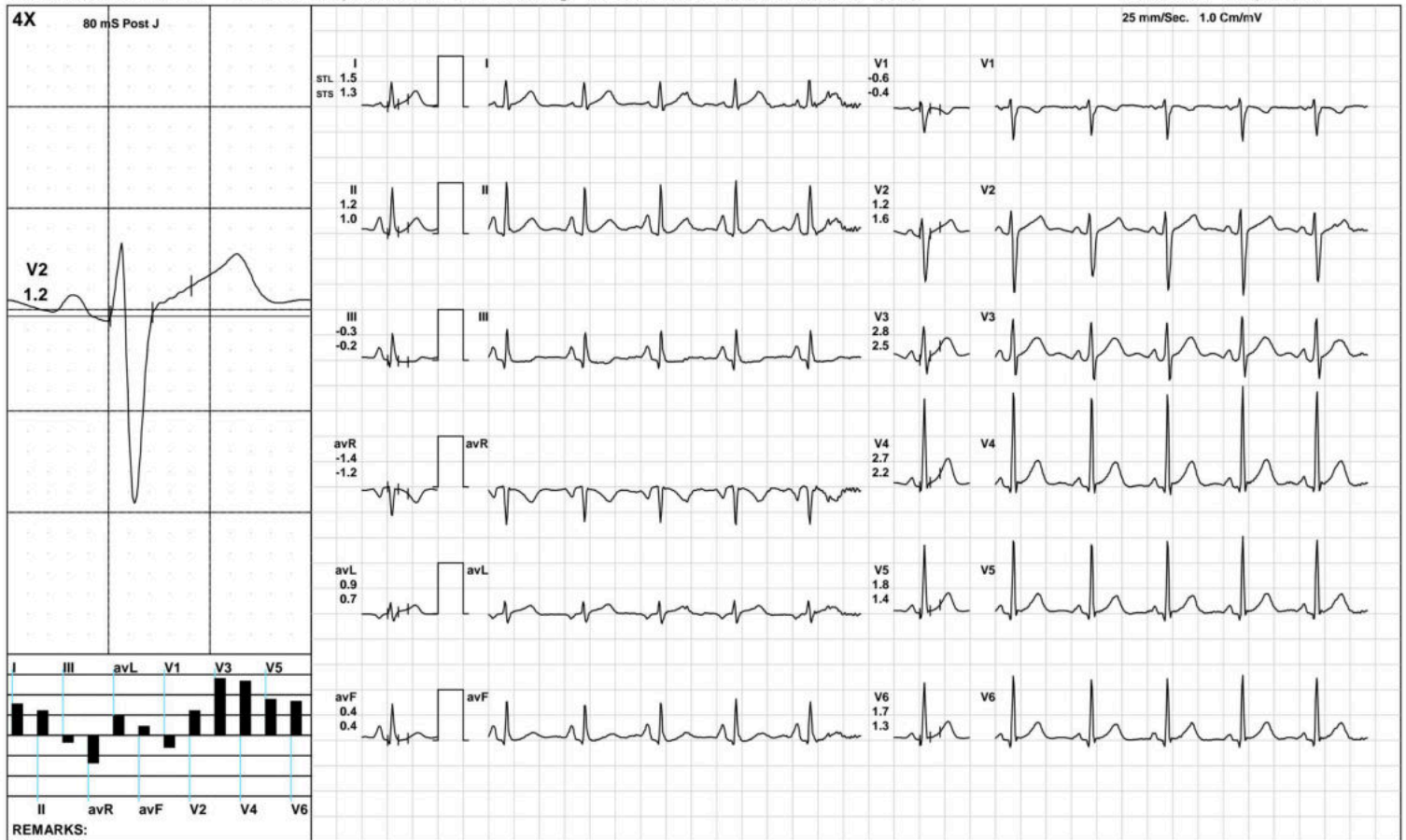

Aarogyam Diagnostics

1533 / Sonam Raj / 30 Yrs / F / 160 Cms / 40 Kg / HR : 112

ExStart



Date: 07-Oct-2022 02:40:12 PM METS: 1.1/ 112 bpm 58% of THR BP: 110/70 mmHg Raw ECG/ BLC On/ Notch On/ HF 0.05 Hz/LF 100 Hz

ExTime: 00:06 1.7 mph, 10.0%

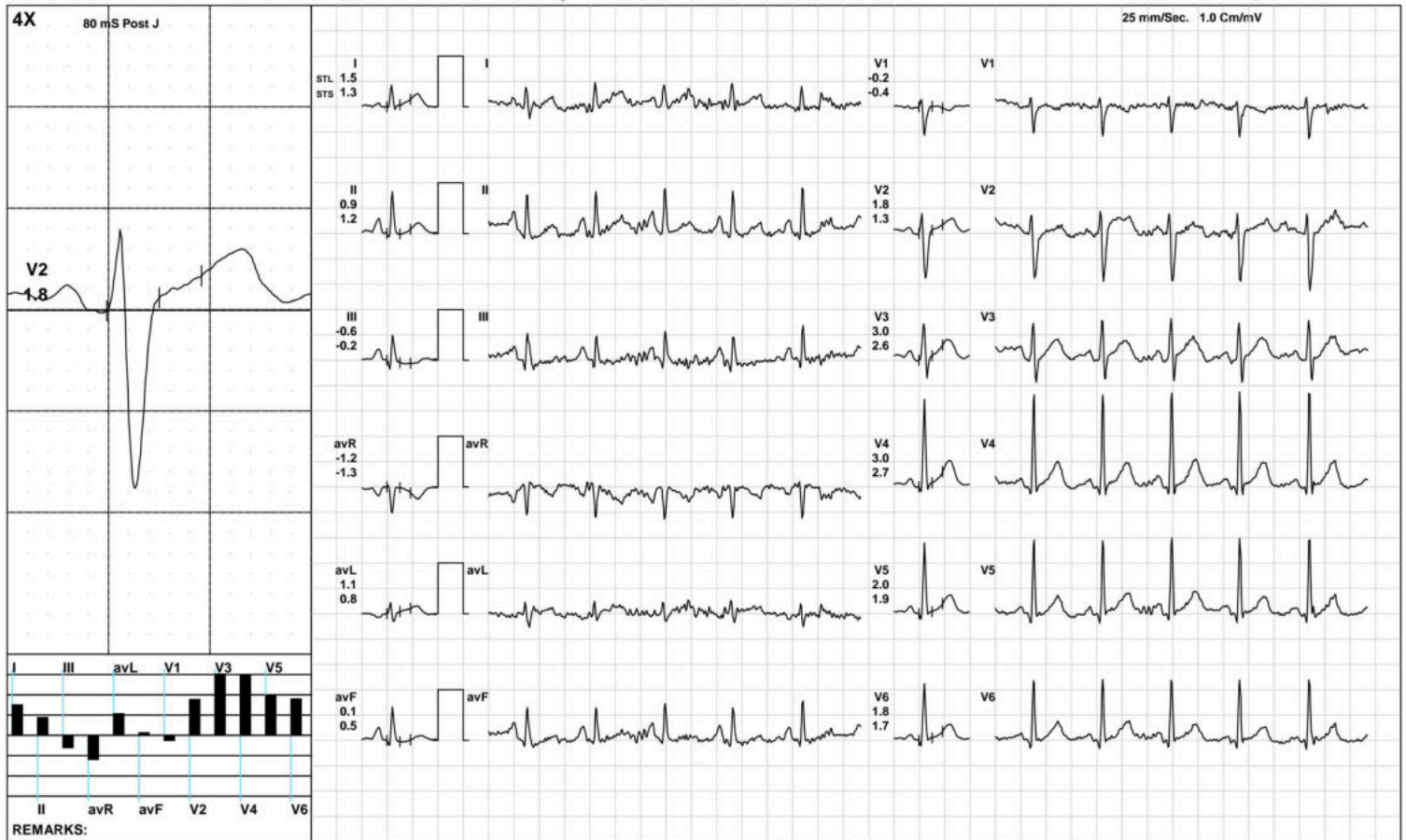

(GEM212170906)(R)Kardic by Allengers

Aarogyam Diagnostics

1533 / Sonam Raj / 30 Yrs / F / 160 Cms / 40 Kg / HR : 126

BRUCE: Stage 1(3:00)



Date: 07-Oct-2022 02:40:12 PM METS: 4.7/ 126 bpm 66% of THR BP: 110/70 mmHg Raw ECG/ BLC On/ Notch On/ HF 0.05 Hz/LF 100 Hz

ExTime: 03:00 1.7 mph, 10.0%

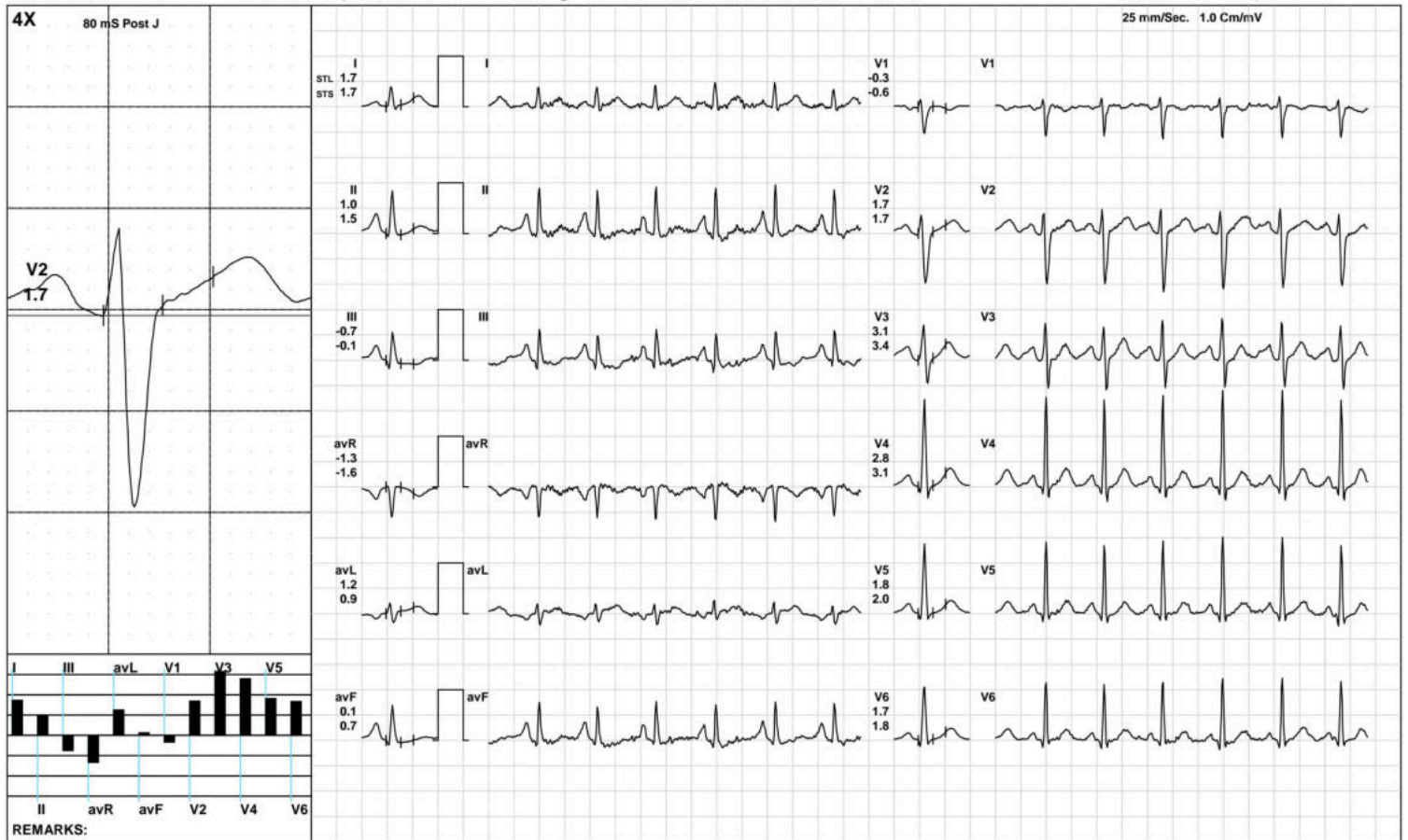

(GEM212170906)(R)Kardic by Allengers

Aarogyam Diagnostics



1533 / Sonam Raj / 30 Yrs / F / 160 Cms / 40 Kg / HR : 190

Date: 07-Oct-2022 02:40:12 PM METS: 9.4/ 190 bpm 100% of THR BP: 120/80 mmHg Raw ECG/ BLC On/ Notch On/ HF 0.05 Hz/LF 100 Hz ExTime: 08:15 3.4 mph, 14.0%

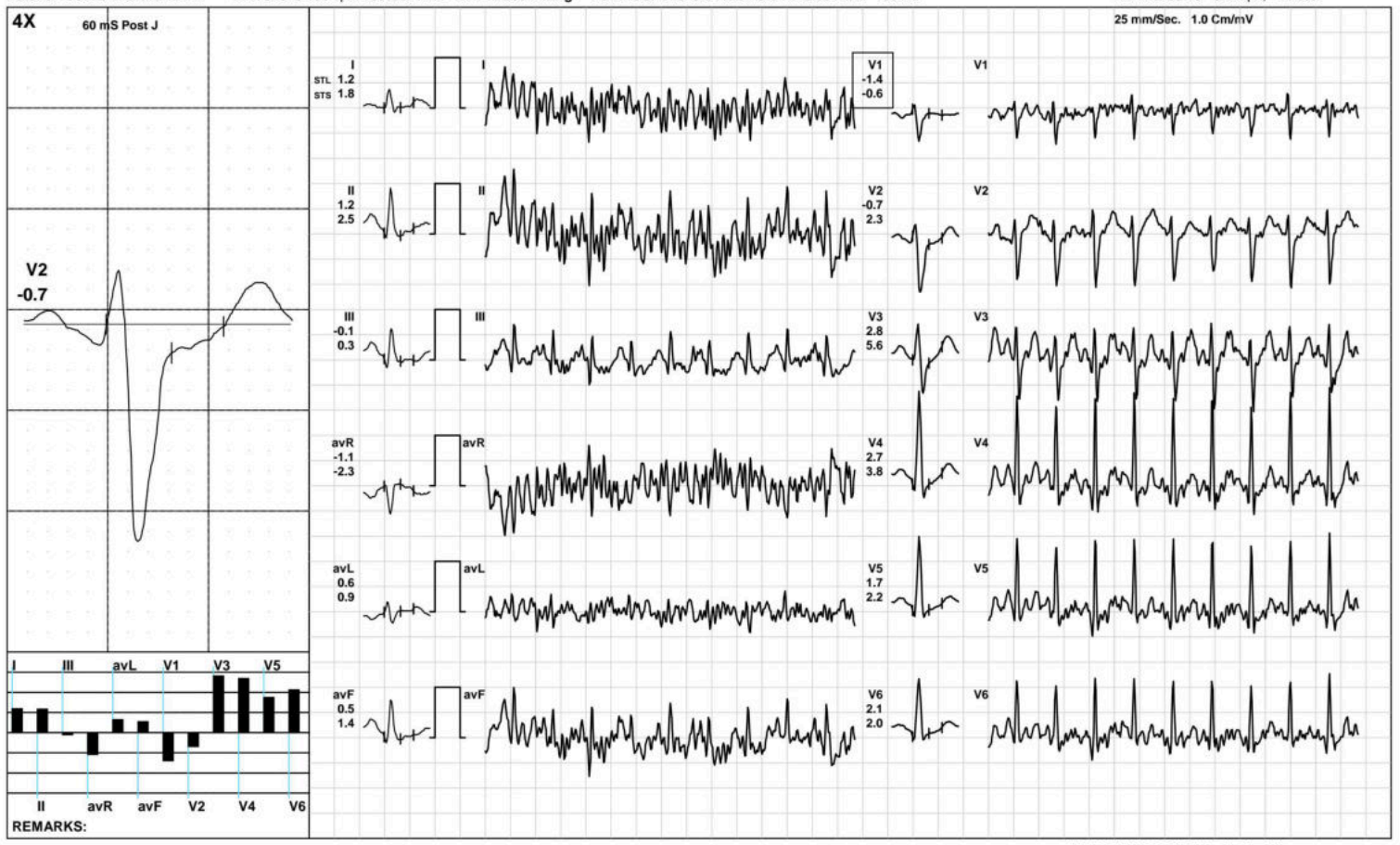

Aarogyam Diagnostics

1533 / Sonam Raj / 30 Yrs / F / 160 Cms / 40 Kg / HR : 170

Recovery(1:00)



Date: 07-Oct-2022 02:40:12 PM METS: 1.2/ 170 bpm 89% of THR BP: 120/80 mmHg Raw ECG/ BLC On/ Notch On/ HF 0.05 Hz/LF 100 Hz

ExTime: 08:16 1.1 mph, 0.0%

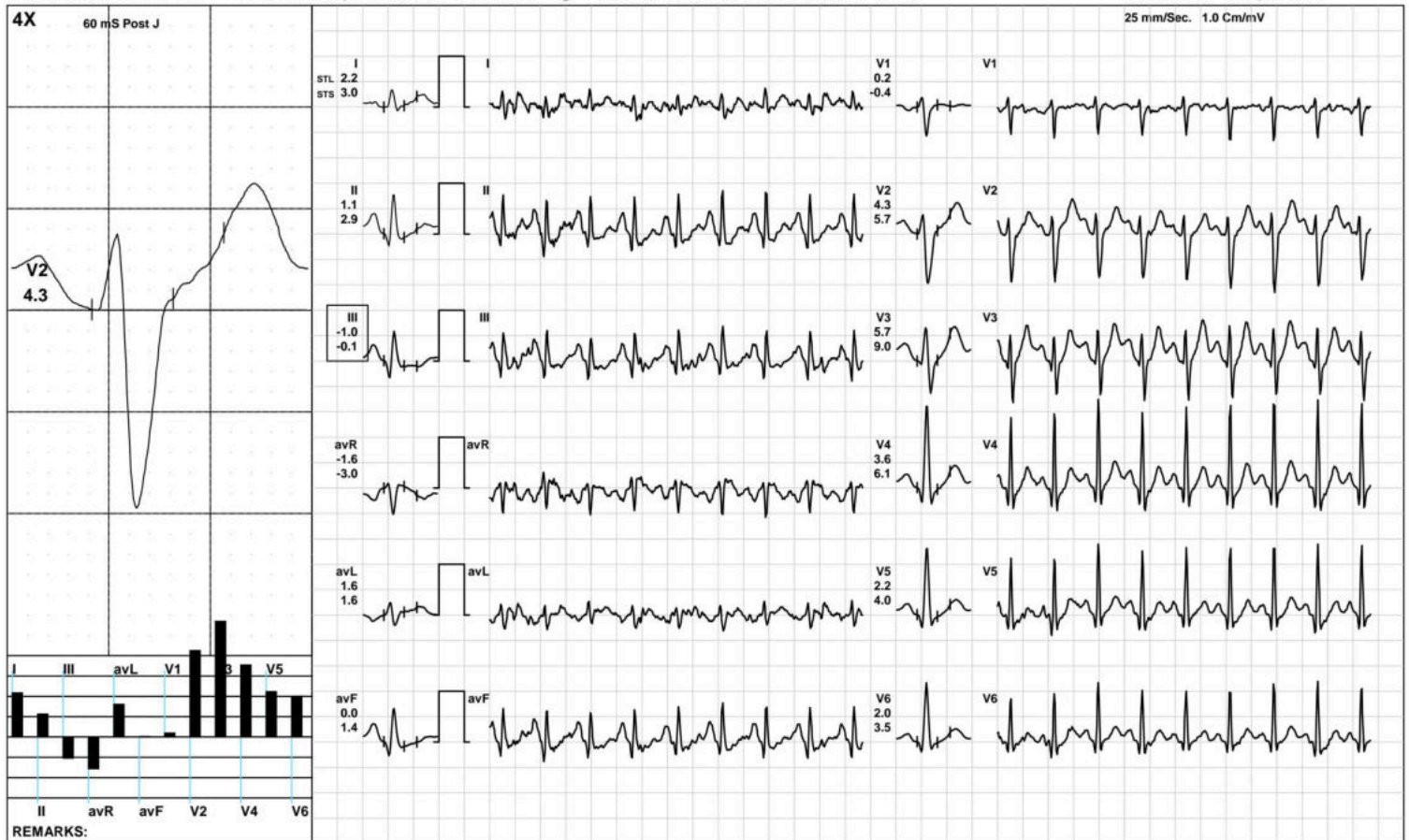

(GEM212170906)(R)Kardic by Allengers

Aarogyam Diagnostics

1533 / Sonam Raj / 30 Yrs / F / 160 Cms / 40 Kg / HR : 160

Recovery(2:00)



Date: 07-Oct-2022 02:40:12 PM METS: 1.0/ 160 bpm 84% of THR BP: 120/80 mmHg Raw ECG/ BLC On/ Notch On/ HF 0.05 Hz/LF 100 Hz

ExTime: 08:16 1.1 mph, 0.0%

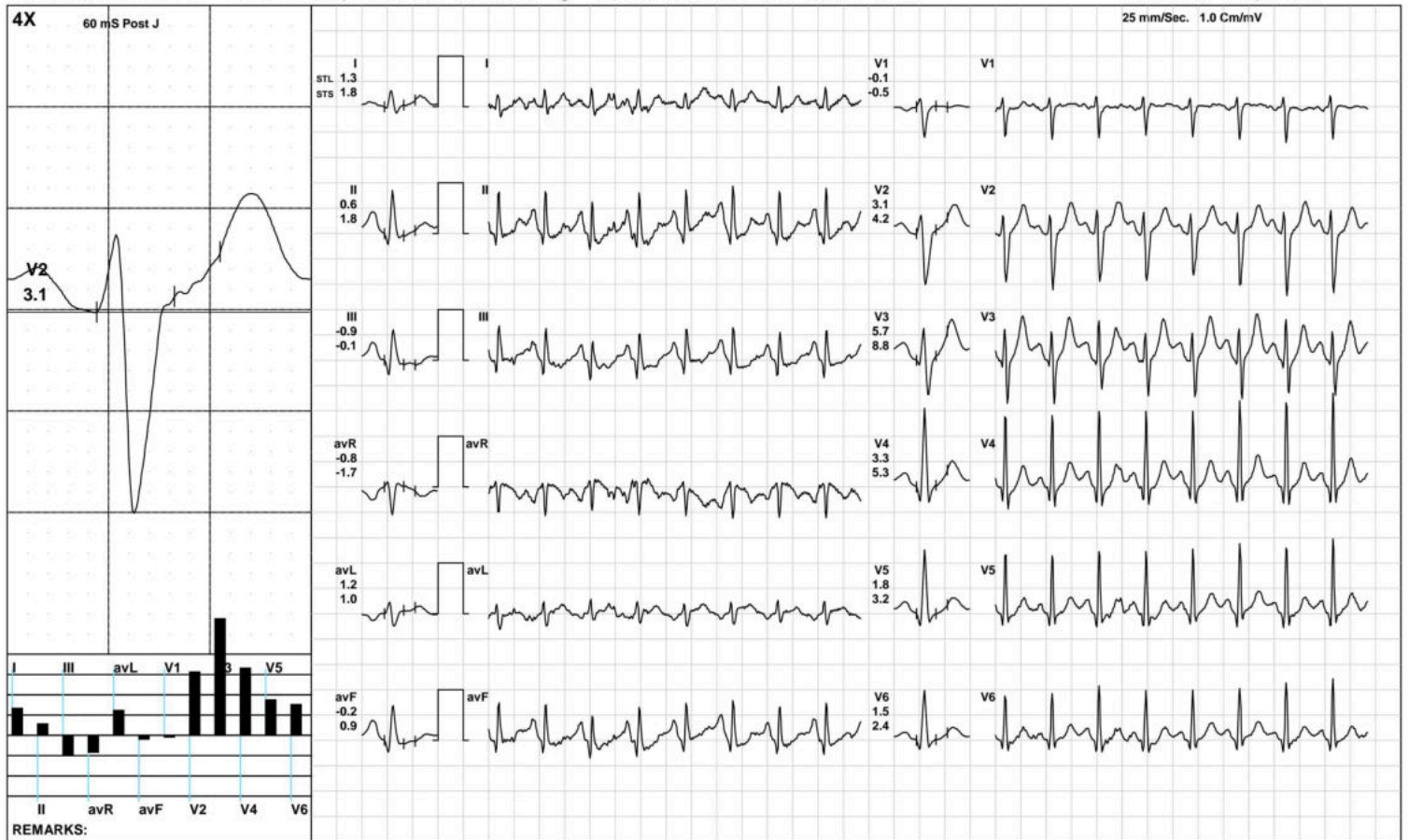

(GEM212170906)(R)Kardic by Allengers

Aarogyam Diagnostics

1533 / Sonam Raj / 30 Yrs / F / 160 Cms / 40 Kg / HR : 150

Recovery(3:06)



Date: 07-Oct-2022 02:40:12 PM METS: 1.0/ 150 bpm 78% of THR BP: 110/70 mmHg Raw ECG/ BLC On/ Notch On/ HF 0.05 Hz/LF 100 Hz

ExTime: 08:16 1.1 mph, 0.0%

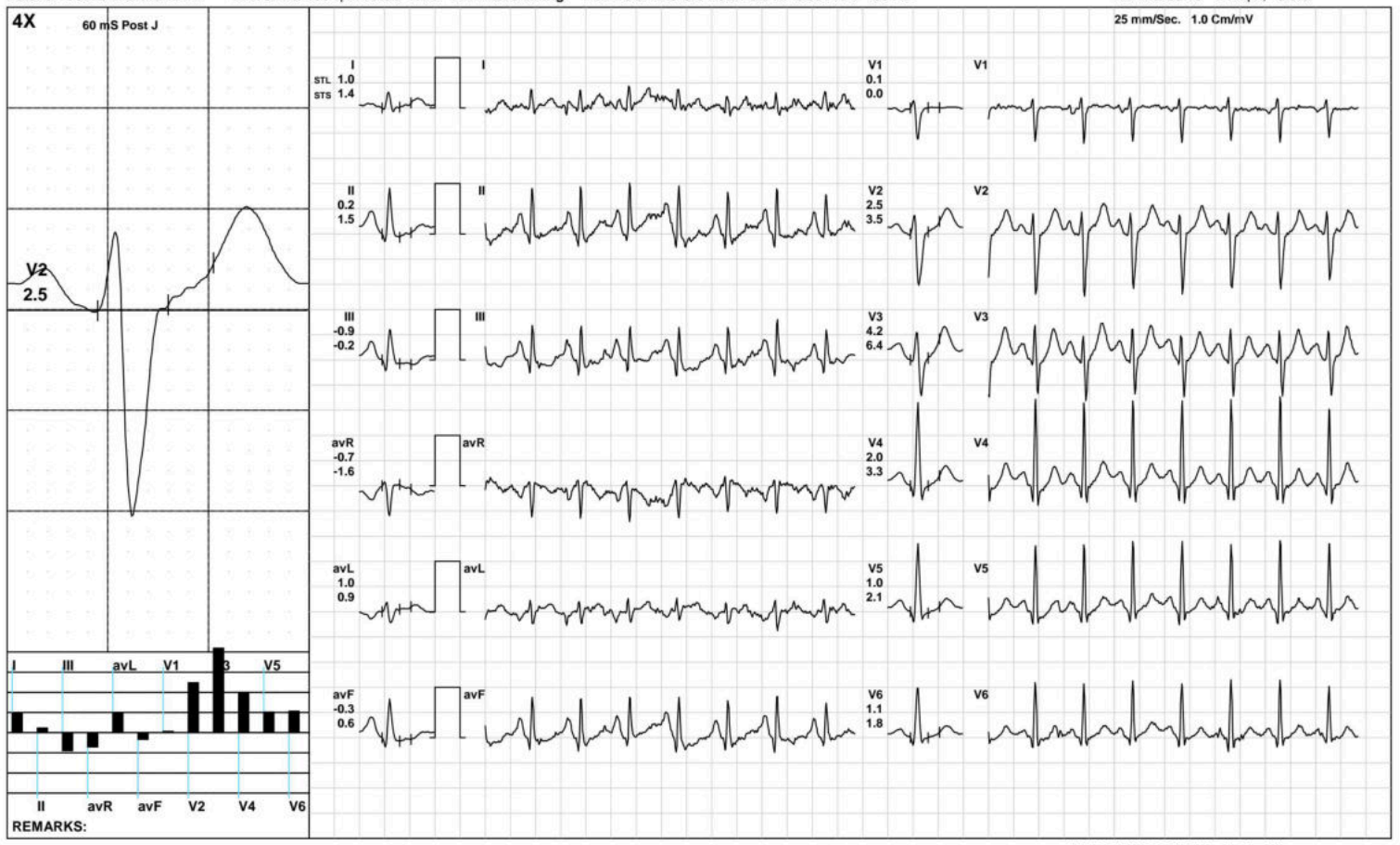

Aarogyam Diagnostics

ST Measurements



1533 / Sonam Raj / 30 Yrs / F / 160 Cms / 40 Kg / HR : 99

Date: 07-Oct-2022 02:40:12 PM

Protocol : BRUCE/

	I	II	III	avR	avL	avF	V1	V2	V3	V4	V5	V6	I	II	III	avR	avL	avF	V1	V2	V3	V4	V5	V6	STS(mv/sec)
STL(mm)Supine	1.6	1.1	-0.4	-1.3	1.0	0.3	-0.6	1.2	2.7	2.5	1.7	1.6	1.3	0.9	-0.3	-1.1	0.8	0.3	-0.4	1.6	2.4	2.0	1.3	1.1	
60 @mS Standing	1.6	1.1	-0.4	-1.3	1.0	0.3	-0.6	1.2	2.7	2.5	1.7	1.6	1.3	0.9	-0.3	-1.1	0.8	0.3	-0.4	1.6	2.4	2.0	1.3	1.1	
HV	1.6	1.1	-0.4	-1.3	1.0	0.3	-0.6	1.2	2.7	2.5	1.7	1.6	1.3	0.9	-0.3	-1.1	0.8	0.3	-0.4	1.6	2.4	2.0	1.3	1.1	
Warm Up	1.5	1.2	-0.3	-1.4	0.9	0.4	-0.6	1.2	2.8	2.7	1.8	1.7	1.3	1.0	-0.2	-1.2	0.7	0.4	-0.4	1.6	2.5	2.2	1.4	1.3	
ExStart	1.5	0.9	-0.6	-1.2	1.1	0.1	-0.2	1.8	3.0	3.0	2.0	1.8	1.3	1.2	-0.2	-1.3	0.8	0.5	-0.4	1.3	2.6	2.7	1.9	1.7	
Stage 1	1.7	1.0	-0.7	-1.3	1.2	0.1	-0.3	1.7	3.1	2.8	1.8	1.7	1.7	1.5	-0.1	-1.6	0.9	0.7	-0.6	1.7	3.4	3.1	2.0	1.8	
Stage 2	1.3	-0.2	-1.5	-0.6	1.4	-0.8	-0.3	2.0	2.8	1.7	0.8	1.0	2.3	1.7	-0.6	-2.0	1.4	0.5	-1.0	3.2	5.6	4.2	2.6	2.3	
PeakEx	1.2	1.2	-0.1	-1.1	0.6	0.5	-1.4	-0.7	2.8	2.7	1.7	2.1	1.8	2.5	0.3	-2.3	0.9	1.4	-0.6	2.3	5.6	3.8	2.2	2.0	
Recovery	2.2	1.1	-1.0	-1.6	1.6	0.0	0.2	4.3	5.7	3.6	2.2	2.0	3.0	2.9	-0.1	-3.0	1.6	1.4	-0.4	5.7	9.0	6.1	4.0	3.5	
Recovery	1.3	0.6	-0.9	-0.8	1.2	-0.2	-0.1	3.1	5.7	3.3	1.8	1.5	1.8	1.8	-0.1	-1.7	1.0	0.9	-0.5	4.2	8.8	5.3	3.2	2.4	
Recovery	1.0	0.2	-0.9	-0.7	1.0	-0.3	0.1	2.5	4.2	2.0	1.0	1.1	1.4	1.5	-0.2	-1.6	0.9	0.6	0.0	3.5	6.4	3.3	2.1	1.8	

	I	II	III	avR	avL	avF	V1	V2	V3	V4	V5	V6
STI(μVs)												
Supine	13.0	9.6	-3.4	-11.2	8.2	3.0	-5.3	8.6	20.6	21.1	14.4	14.0
Standing	13.0	9.6	-3.4	-11.2	8.2	3.0	-5.3	8.6	20.6	21.1	14.4	14.0
HV	13.0	9.6	-3.4	-11.2	8.2	3.0	-5.3	8.6	20.6	21.1	14.4	14.0
Warm Up	12.0	9.5	-2.5	-10.7	7.3	3.5	-4.9	8.4	20.2	20.9	14.1	13.4
ExStart	10.1	5.3	-4.7	-7.7	7.4	0.3	-1.3	12.5	19.9	20.8	13.5	12.4
Stage 1	8.8	3.2	-5.6	-6.0	7.3	-1.2	-1.0	9.4	15.5	13.1	8.3	8.2
Stage 2	3.2	-3.2	-6.5	0.0	4.8	-4.9	0.3	5.4	6.0	2.6	0.4	1.2
PeakEx	1.7	1.8	-0.4	-1.2	1.0	0.8	-6.9	-9.9	3.0	6.4	4.9	7.1
Recovery	5.9	0.4	-5.5	-2.6	5.7	-2.6	2.4	12.7	13.1	6.6	3.7	3.8
Recovery	3.4	0.0	-3.8	-1.3	3.8	-1.9	0.3	8.8	14.6	7.9	3.5	3.5
Recovery	3.3	-0.4	-4.2	-1.9	4.0	-2.3	0.4	7.9	12.2	5.0	2.1	3.0



PATNA

1533 / Sonam Raj / 30 Yrs / Female / 160 Cm / 40 Kg

Time	HR	PR Int	QRS Wid	QRS Axis	QTC	P(μV)	R(μV)	S(μV)	T(μV)	Min. J Leads for	Min. Post RR Var	VEB	Missed Beats
(Min.)	(bpm)	(mS)	(mS)	(Deg.)	(mS)	(Max)	(Max)	(Min)	(Max)	(μV) (J & PJ)	(%)	(Counts)	(Counts)
00:30	108	114	46	65	450	323	1863	-973	552	152 III	-66	0.00	0
01:00	119	156	46	55	325	327	1812	-1005	467	-63 III	-80	0.00	0
01:30	119	146	46	65	434	384	1763	-993	417	137 III	-62	0.00	0
02:00	123	162	46	66	428	354	1776	-1042	416	140 III	-48	0.00	0
02:30	124	128	46	64	434	363	1721	-1021	403	111 III	-75	0.00	0
03:00	126	134	46	70	425	355	1738	-1034	409	138 III	-79	0.00	0
03:30	126	108	46	67	446	379	1797	-1057	357	129 III	-73	0.00	0
04:00	136	112	46	71	462	386	1793	-1014	335	149 III	-98	0.00	0
04:30	137	136	46	70	389	348	1800	-1033	349	115 III	-97	0.00	0
05:00	154	122	46	71	133	355	1852	-1032	-297	20 II	-95	0.00	0
05:30	165	108	46	68	137	334	1864	-1052	-332	67 III	-135	0.00	0
06:00	165	104	46	68	333	350	1879	-1018	330	68 III	-132	0.00	0
06:30	160	106	46	66	418	374	1890	-1033	369	54 III	-157	0.00	0
07:00	174	98	64	73	301	373	1785	-992	377	-174 III	-128	0.00	0
07:30	182	92	62	62	317	332	1826	-1051	356	-167 III	-134	0.00	0
08:00	186	88	62	54	319	294	1828	-1043	367	-187 III	-195	0.00	0
08:30	188	84	62	64	322	303	1740	-987	429	-121 III	-101	0.00	0
09:00	183	92	62	90	320	351	1662	-969	449	-258 II	-424	0.00	0
09:30	170	94	44	71	393	418	1770	-978	660	75 III	-83	0.00	0
10:00	164	102	44	73	398	444	1755	-1062	757	92 III	-79	0.00	0
10:30	160	106	44	79	408	438	1597	-1079	784	138 III	-78	0.00	0
11:00	153	110	44	76	408	469	1674	-1090	777	110 III	-110	0.00	0
11:30	153	116	46	76	408	455	1504	-1109	696	151 III	-89	0.00	0



ISO 9001 : 2015

AAROGYAM DIAGNOSTICS

(A UNIT OF CULPAM HEALTH CARE PVT. LTD.)

F- 41, P.C. Colony, Opp. Madhuban Complex,
Near Malahi Pakari Chowk, Kankarbagh, Patna - 20

9264278360, 9065875700, 8789391403

info@aarogyamdiagnostics.com

www.aarogyamdiagnostics.com

Date 07/10/2022

Srl No. 11

Patient Id 2210070011

Name Mrs. SONAM RAJ

Age 31 Yrs.

Sex F

Ref. By Dr.BOB

Test Name	Value	Unit	Normal Value
-----------	-------	------	--------------

HAEMATOLOGY

HB A1C	5.1	%	
--------	-----	---	--

EXPECTED VALUES :-

Metabolically healthy patients	=	4.8 - 5.5 % HbA1C
Good Control	=	5.5 - 6.8 % HbA1C
Fair Control	=	6.8-8.2 % HbA1C
Poor Control	=	>8.2 % HbA1C

REMARKS:-

In vitro quantitative determination of **HbA1C** in whole blood is utilized in long term monitoring of glycemia

The **HbA1C** level correlates with the mean glucose concentration prevailing in the course of the patient's recent history (approx - 6-8 weeks) and therefore provides much more reliable information for glycemia monitoring than do determinations of blood glucose or urinary glucose.

It is recommended that the determination of **HbA1C** be performed at intervals of 4-6 weeks during Diabetes Mellitus therapy.

Results of **HbA1C** should be assessed in conjunction with the patient's medical history, clinical examinations and other findings.

**** End Of Report ****

Dr.R.B.RAMAN
MBBS, MD
CONSULTANT PATHOLOGIST



ISO 9001 : 2015
AAROGYAM DIAGNOSTICS
 (A UNIT OF CULPAM HEALTH CARE PVT. LTD.)

F- 41, P.C. Colony, Opp. Madhuban Complex,
 Near Malahi Pakari Chowk, Kankarbagh, Patna - 20
 9264278360, 9065875700, 8789391403
 info@aarogyamdiagnostics.com
 www.aarogyamdiagnostics.com

Date	07/10/2022	Srl No. 11	Patient Id 2210070011
Name	Mrs. SONAM RAJ	Age 31 Yrs.	Sex F
Ref. By Dr.BOB			

Test Name	Value	Unit	Normal Value
COMPLETE BLOOD COUNT (CBC)			
HAEMOGLOBIN (Hb)	11.6	gm/dl	11.5 - 16.5
TOTAL LEUCOCYTE COUNT (TLC)	4,600	/cumm	4000 - 11000
DIFFERENTIAL LEUCOCYTE COUNT (DLC)			
NEUTROPHIL	64	%	40 - 75
LYMPHOCYTE	29	%	20 - 45
EOSINOPHIL	03	%	01 - 06
MONOCYTE	04	%	02 - 10
BASOPHIL	00	%	0 - 0
ESR (WESTEGREN's METHOD)	11	mm/1st hr.	0 - 20
R B C COUNT	4.14	Millions/cmm	3.8 - 4.8
P.C.V / HAEMATOCRIT	34.8	%	35 - 45
M C V	84.06	fl.	80 - 100
M C H	28.02	Picogram	27.0 - 31.0
M C H C	33.3	gm/dl	33 - 37
PLATELET COUNT	1.58	Lakh/cmm	1.50 - 4.00
BLOOD GROUP ABO	"A"		
RH TYPING	POSITIVE		

**** End Of Report ****

Dr.R.B.RAMAN
MBBS, MD
CONSULTANT PATHOLOGIST



ISO 9001 : 2015

AAROGYAM DIAGNOSTICS

(A UNIT OF CULPAM HEALTH CARE PVT. LTD.)

F- 41, P.C. Colony, Opp. Madhuban Complex,
Near Malahi Pakari Chowk, Kankarbagh, Patna - 20

9264278360, 9065875700, 8789391403

info@aarogyamdiagnostics.com

www.aarogyamdiagnostics.com

Date 07/10/2022	Srl No. 11	Patient Id 2210070011
Name Mrs. SONAM RAJ	Age 31 Yrs.	Sex F
Ref. By Dr.BOB		

Test Name	Value	Unit	Normal Value
-----------	-------	------	--------------

BIOCHEMISTRY

BLOOD SUGAR FASTING	89.4	mg/dl	70 - 110
SERUM CREATININE	0.81	mg%	0.5 - 1.3
BLOOD UREA	26.5	mg /dl	15.0 - 45.0
BLOOD UREA NITROGEN (BUN)	12.383	mg%	6.0 - 20.0
SERUM URIC ACID	3.6	mg%	2.5 - 6.0

LIVER FUNCTION TEST (LFT)

BILIRUBIN TOTAL	0.57	mg/dl	0 - 1.0
CONJUGATED (D. Bilirubin)	0.19	mg/dl	0.00 - 0.40
UNCONJUGATED (I.D. Bilirubin)	0.38	mg/dl	0.00 - 0.70
TOTAL PROTEIN	6.6	gm/dl	6.6 - 8.3
ALBUMIN	3.5	gm/dl	3.4 - 5.2
GLOBULIN	3.1	gm/dl	2.3 - 3.5
A/G RATIO	1.129		
SGOT	26.9	IU/L	5 - 35
SGPT	28.4	IU/L	5.0 - 45.0
ALKALINE PHOSPHATASE IFCC Method	83.1	U/L	35.0 - 104.0
GAMMA GT	24.3	IU/L	6.0 - 42.0

LFT INTERPRET**LIPID PROFILE**

TRIGLYCERIDES	81.6	mg/dL	25.0 - 165.0
---------------	------	-------	--------------



ISO 9001 : 2015

AAROGYAM DIAGNOSTICS

(A UNIT OF CULPAM HEALTH CARE PVT. LTD.)

F- 41, P.C. Colony, Opp. Madhuban Complex,
Near Malahi Pakari Chowk, Kankarbagh, Patna - 20

9264278360, 9065875700, 8789391403

info@aarogyamdiagnostics.com

www.aarogyamdiagnostics.com

Date	07/10/2022	Srl No. 11	Patient Id 2210070011
Name	Mrs. SONAM RAJ	Age 31 Yrs.	Sex F
Ref. By Dr.BOB			

Test Name	Value	Unit	Normal Value
TOTAL CHOLESTEROL	172.8	mg/dL	29.0 - 199.0
H D L CHOLESTEROL DIRECT	39.2	mg/dL	35.1 - 88.0
V L D L	16.32	mg/dL	4.7 - 22.1
L D L CHOLESTEROL DIRECT	117.28	mg/dL	63.0 - 129.0
TOTAL CHOLESTEROL/HDL RATIO	4.408		0.0 - 4.97
LDL / HDL CHOLESTEROL RATIO	2.992		0.00 - 3.55
THYROID PROFILE			
T3	0.88	ng/ml	0.60 - 1.81
T4	9.23	ug/dl	4.5 - 10.9
Chemiluminescence			
TSH	1.43	uIU/ml	
Chemiluminescence			
REFERENCE RANGE			
PAEDIATRIC AGE GROUP			
0-3 DAYS	1-20	ulu/ ml	
3-30 DAYS	0.5 - 6.5	ulu/ml	
1 MONTH -5 MONTHS	0.5 - 6.0	ulu/ml	
6 MONTHS- 18 YEARS	0.5 - 4.5	ulu/ml	
ADULTS	0.39 - 6.16	ulu/ml	

Note: TSH levels are subject to circadian variation, rising several hours before the onset of sleep, reaching peak levels between 11 pm to 6 am. Nadir concentrations are observed during the afternoon. Diurnal variation in TSH level approximates $\pm 50\%$, hence time of the day has influence on the measured serum TSH concentration.



ISO 9001 : 2015

AAROGYAM DIAGNOSTICS

(A UNIT OF CULPAM HEALTH CARE PVT. LTD.)

F- 41, P.C. Colony, Opp. Madhuban Complex,
Near Malahi Pakari Chowk, Kankarbagh, Patna – 20

9264278360, 9065875700, 8789391403

info@aarogyamdiagnostics.com

www.aarogyamdiagnostics.com

Date	07/10/2022	Srl No.	11	Patient Id	2210070011
Name	Mrs. SONAM RAJ	Age	31 Yrs.	Sex	F
Ref. By	Dr.BOB				

Test Name	Value	Unit	Normal Value
-----------	-------	------	--------------

Assay performed on enhanced chemi luminescence system (Centaur-Siemens)

Serum T3,T4 & TSH measurements form the three components of Thyroid screening panel, useful in diagnosing various disorders of Thyroid gland function.

1. Primary hypothyroidism is accompanied by depressed serum T3 and T4 values and elevated serum TSH level.
2. Primary hyperthyroidism is accompanied by elevated serum T3 and T4 levels along with depressed TSH values.
3. Normal T4 levels are accompanied by increased T3 in patients with T3 thyrotoxicosis.
4. Slightly elevated T3 levels may be found in pregnancy and estrogen therapy, while depressed levels may be encountered in severe illness, renal failure and during therapy with drugs like propranolol and propyl thiouracil.
5. Although elevated TSH levels are nearly always indicative of primary hypothyroidism, and may be seen in secondary thyrotoxicosis.

URINE EXAMINATION TEST

PHYSICAL EXAMINATION

QUANTITY	20	ml.
COLOUR	PALE YELLOW	
TRANSPARENCY	CLEAR	
SPECIFIC GRAVITY	1.025	
PH	6.0	



ISO 9001 : 2015

AAROGYAM DIAGNOSTICS

(A UNIT OF CULPAM HEALTH CARE PVT. LTD.)

F- 41, P.C. Colony, Opp. Madhuban Complex,
Near Malahi Pakari Chowk, Kankarbagh, Patna – 20

9264278360, 9065875700, 8789391403

info@aarogyamdiagnostics.com

www.aarogyamdiagnostics.com

Date 07/10/2022	Srl No. 11	Patient Id 2210070011
Name Mrs. SONAM RAJ	Age 31 Yrs.	Sex F
Ref. By Dr.BOB		

Test Name	Value	Unit	Normal Value
-----------	-------	------	--------------

CHEMICAL EXAMINATION

ALBUMIN	NIL		
---------	-----	--	--

SUGAR	NIL		
-------	-----	--	--

MICROSCOPIC EXAMINATION

PUS CELLS	0-1	/HPF	
-----------	-----	------	--

RBC'S	NIL	/HPF	
-------	-----	------	--

CASTS	NIL		
-------	-----	--	--

CRYSTALS	NIL		
----------	-----	--	--

EPITHELIAL CELLS	0-1	/HPF	
------------------	-----	------	--

BACTERIA	NIL		
----------	-----	--	--

OTHERS	NIL		
--------	-----	--	--

**** End Of Report ****

Dr.R.B.RAMAN
MBBS, MD
CONSULTANT PATHOLOGIST



ISO 9001 : 2015

AAROGYAM DIAGNOSTICS

(A UNIT OF CULPAM HEALTH CARE PVT.LTD.)

F-41, P.C. Colony, Opp. Madhuban Complex,
Near Malahi Pakari Chowk, Kankarbagh, Patna-20
9264278360, 9065875700, 8789391403
Info@aarogyamdiagnostics.com
www.aarogyamdiagnostics.com

Name :- Sonam Raj
Refd by :- BoB

Age/Sex:- 31yrs/F
Date :-07/10/22

Thanks for referral.

REPORT OF USG OF WHOLE ABDOMEN

- Liver** :- Normal in size(11.1cm) with normal echotexture. No focal or diffuse lesion is seen. IHBR are not dilated. PV is normal in course and calibre with echofree lumen.
- G. Bladder** :- It is normal in shape, size & position. It is echofree & shows no evidence of calculus, mass or sludge.
- CBD** :- It is normal in calibre & is echofree.
- Pancreas** :- Normal in shape, size & echotexture. No evidence of parenchymal / ductal calcification is seen. No definite peripancreatic collection is seen.
- Spleen** :- Normal in size (10.4cm) with normal echotexture. No focal lesion is seen. No evidence of varices is noticed.
- Kidneys** :- Both kidneys are normal in shape, size & position. Sinus as well as cortical echoes are normal. No evidence of calculus, space occupying lesion or hydronephrosis is seen.
Right Kidney measures 9.9cm and Left Kidney measures 9.1cm.
- Ureters** :- Ureters are not dilated.
- U. Bladder**:- It is echofree. No evidence of calculus, mass or diverticulum is seen.
- Uterus** :- Normal in size (7.8cm x 3.8cm) and anteverted position with normal myometrial echotexture and **Thicked endometrium(12mm)**.
- Ovaries** :- Both ovaries show normal echotexture and follicular pattern. Right ovary measures 30mm x 17mm and Left ovary measures 28mm x 16mm.
Trace pelvic (POD) collection is seen.
- Others** :- No ascites or abdominal adenopathy is seen.
No free subphrenic / basal pleural space collection is seen.

IMPRESSION:- *Mild Collection in POD.*
Otherwise Normal Scan.

Dr. U. Kumar
MBBS, MD (Radio-Diagnosis)
Consultant Radiologist