

भारत सरकार
Government of India

अमृत राज
Amrit Raj
जन्म तिथि / DOB: 20/02/1989
पुरुष / Male

7539 4727 3075

मेरा आधार, मेरी पहचान

Issue Date: 22/1/2011

ID: 27

AMRIT RAJ
Male 34Years

09-04-2025 09:41:14 AM

Diagnosis Information:

Sinus Rhythm
Normal ECG

HR : 68 bpm
P : 95 ms
PR : 138 ms
QRS : 73 ms
QT/QTc : 349/371 ms
P/QRS/T : -13/15/71 °
RV5/SV1 : 0.89/0.556 mV

Ref-Phys. :
Report Confirmed by:

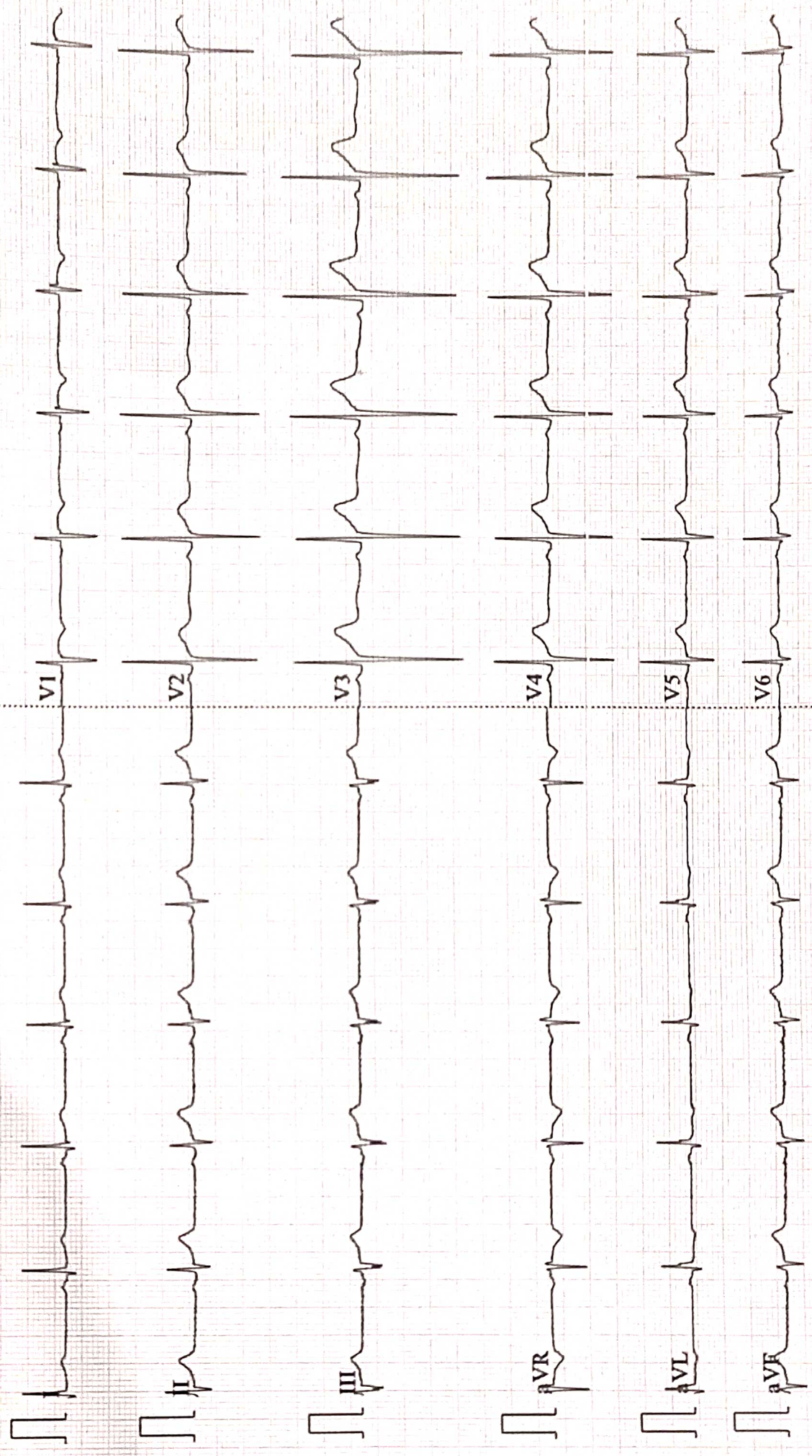

0.67~100Hz AC50 25mm/s 10mm/mV 2.50s V68 V2.2 SEMIP V1.81 DAIGNOSTIC

BPL

Aarogyam Diagnostics
Patna-20

Report



(GEM212170906)(R)Kardic by Allengers

1918 / MR. AMRIT RAJ / 34 Yrs / M / 172 Cms / 71 Kg Date: 09-Apr-2023 Technician : ARUN

Stage	Time	Duration	Belt Speed (mph)	Elevation	METs	Rate	% THR Achieved	BP	RPP	PVC	Comments
Supine	00:04	0:01	00.0	00.0	01.0	78	42 %	110/70	085	00	
Standing	00:13	0:01	00.0	00.0	01.0	74	40 %	110/70	081	00	
HV	00:24	0:01	00.0	00.0	01.0	074	40 %	110/70	081	00	
Warm Up	00:56	0:01	01.0	00.0	01.0	082	44 %	110/70	090	00	
ExStart	01:23	0:06	01.7	10.0	01.1	101	54 %	110/70	111	00	
BRUCE/ Stage 1	04:23	3:00	01.7	10.0	04.7	141	76 %	115/75	162	00	
BRUCE/ Stage 2	07:23	3:00	02.5	12.0	07.1	172	92 %	120/80	206	00	
PeakEx	09:23	2:00	03.4	14.0	09.2	191	103 %	125/85	238	00	
Recovery	10:22	1:00	01.1	00.0	01.2	160	86 %	120/80	192	00	
Recovery	11:22	2:00	01.1	00.0	01.0	140	75 %	115/75	161	00	
Recovery	12:50	3:27	01.1	00.0	01.0	132	71 %	110/70	145	00	

Findings :

Exercise Time : 08:01
Max HR Attained : 191 bpm 103% of Target 186
Max BP Attained : (Sys) 125/85
Max WorkLoad Attained : 9.2 Good response to induced stress
Max ST Dep Lead & Value : avL & -1.0 mm in Recovery mm
Test End Reasons : Test Complete, Test Complete

Report :

Aarogam Diagnostics

Supine



1918 / MR. AMRIT RAJ / 34 Yrs / M / 172 Cms / 71 Kg / HR : 78

Date: 09-Apr-2023 10:14:06 AM METS: 1.0/ 78 bpm 41% of THR BP: 110/70 mmHg Raw ECG/ BLC On/ Notch On/ HF 0.05 Hz/LF 100 Hz

ExTime: 00:04 0.0 mph, 0.0%

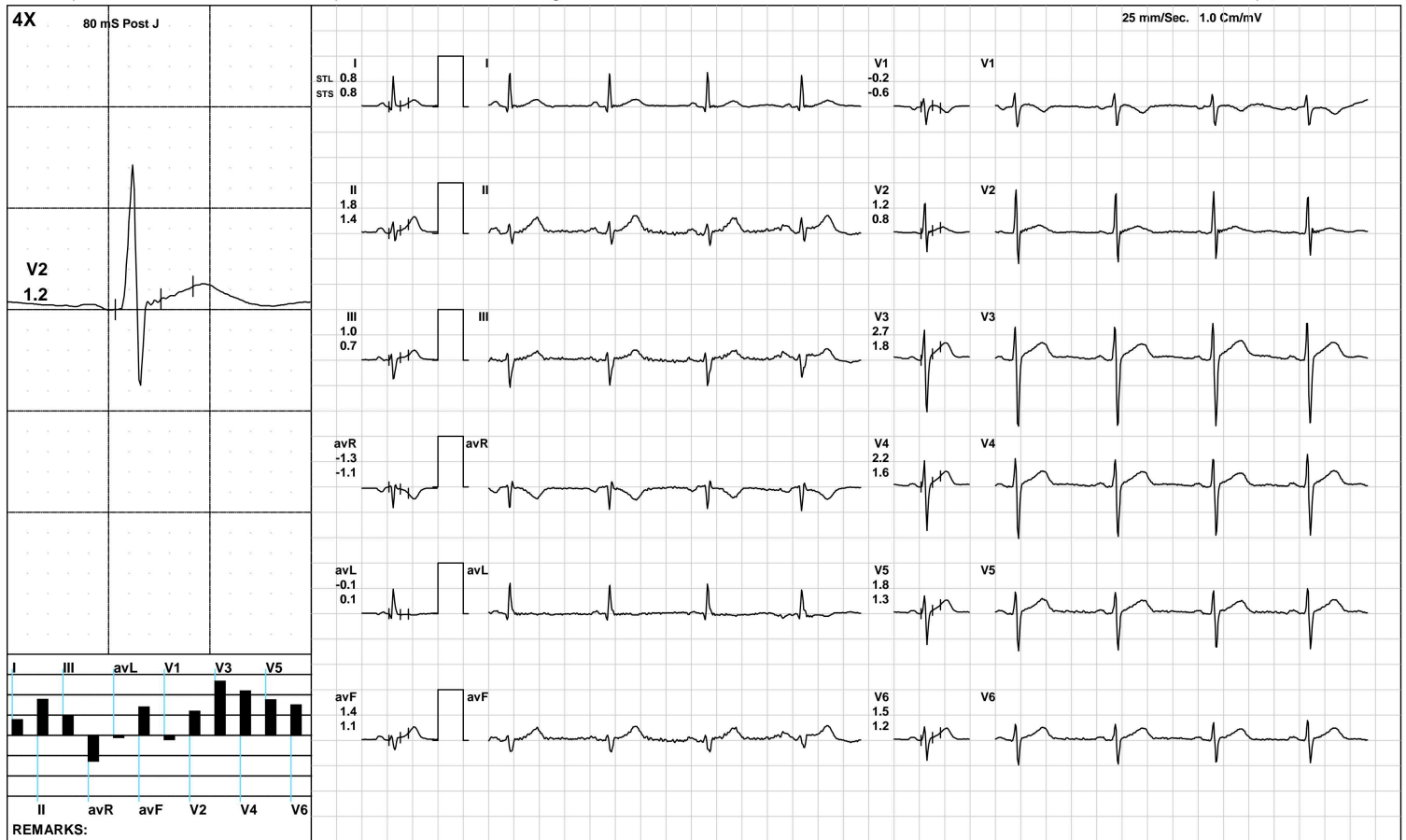

Aarogam Diagnostics

Standing



1918 / MR. AMRIT RAJ / 34 Yrs / M / 172 Cms / 71 Kg / HR : 74

Date: 09-Apr-2023 10:14:06 AM METS: 1.0/ 74 bpm 39% of THR BP: 110/70 mmHg Raw ECG/ BLC On/ Notch On/ HF 0.05 Hz/LF 100 Hz

ExTime: 00:13 0.0 mph, 0.0%

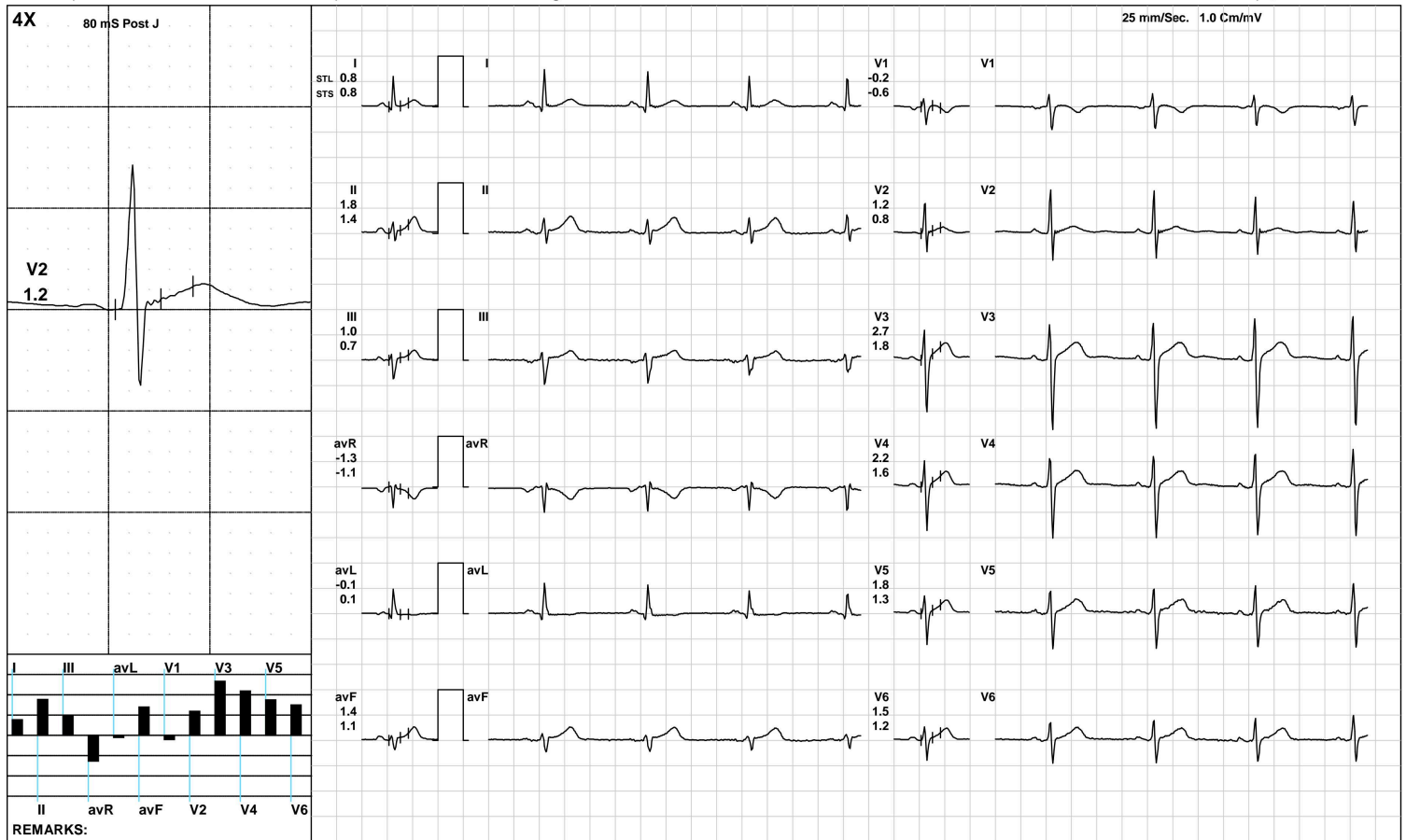

Aarogam Diagnostics

HV



1918 / MR. AMRIT RAJ / 34 Yrs / M / 172 Cms / 71 Kg / HR : 74

Date: 09-Apr-2023 10:14:06 AM METS: 1.0/ 74 bpm 39% of THR BP: 110/70 mmHg Raw ECG/ BLC On/ Notch On/ HF 0.05 Hz/LF 100 Hz

ExTime: 00:24 0.0 mph, 0.0%

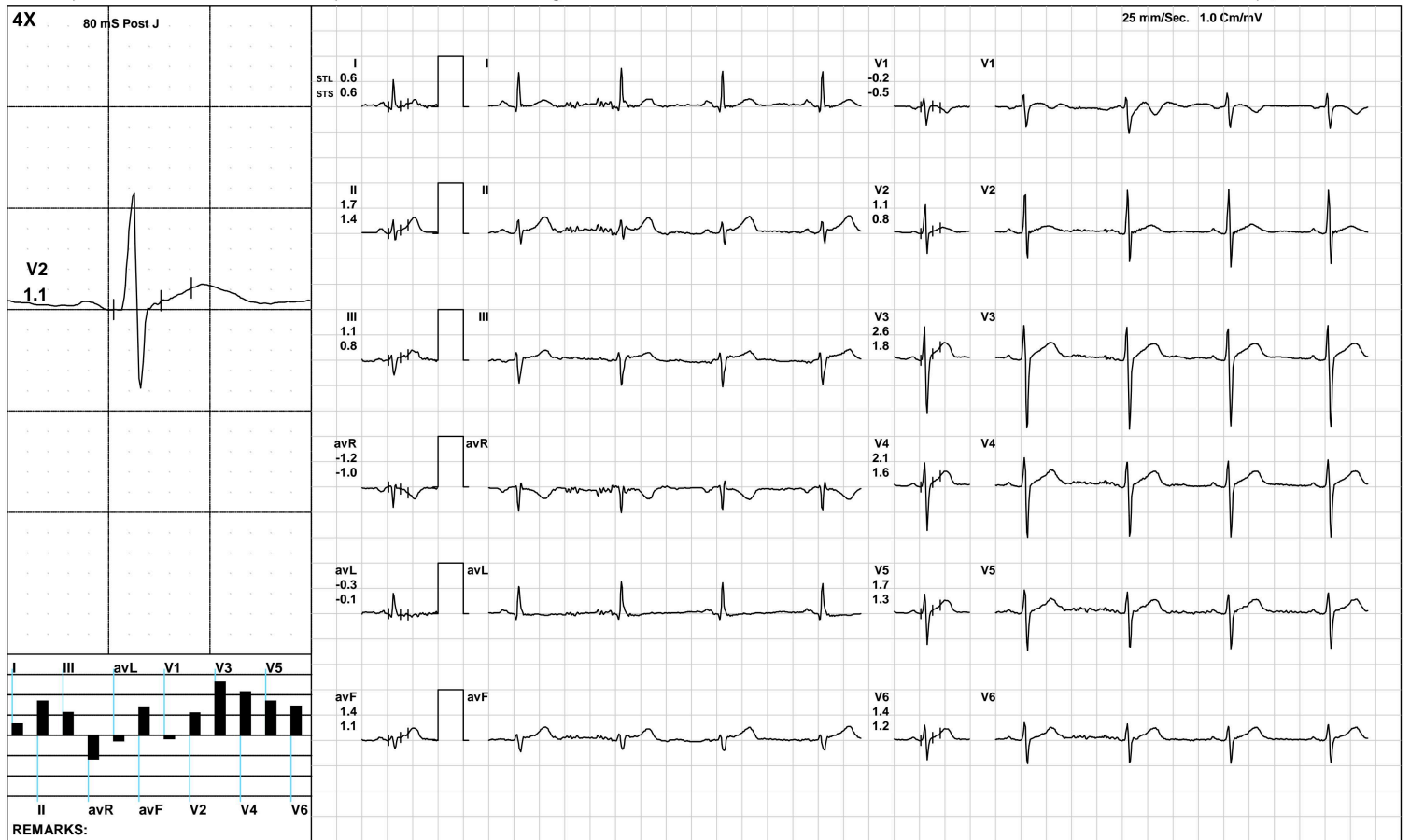

Aarogam Diagnostics

Warm Up



1918 / MR. AMRIT RAJ / 34 Yrs / M / 172 Cms / 71 Kg / HR : 82

Date: 09-Apr-2023 10:14:06 AM METS: 1.0/ 82 bpm 44% of THR BP: 110/70 mmHg Raw ECG/ BLC On/ Notch On/ HF 0.05 Hz/LF 100 Hz

ExTime: 00:56 1.0 mph, 0.0%

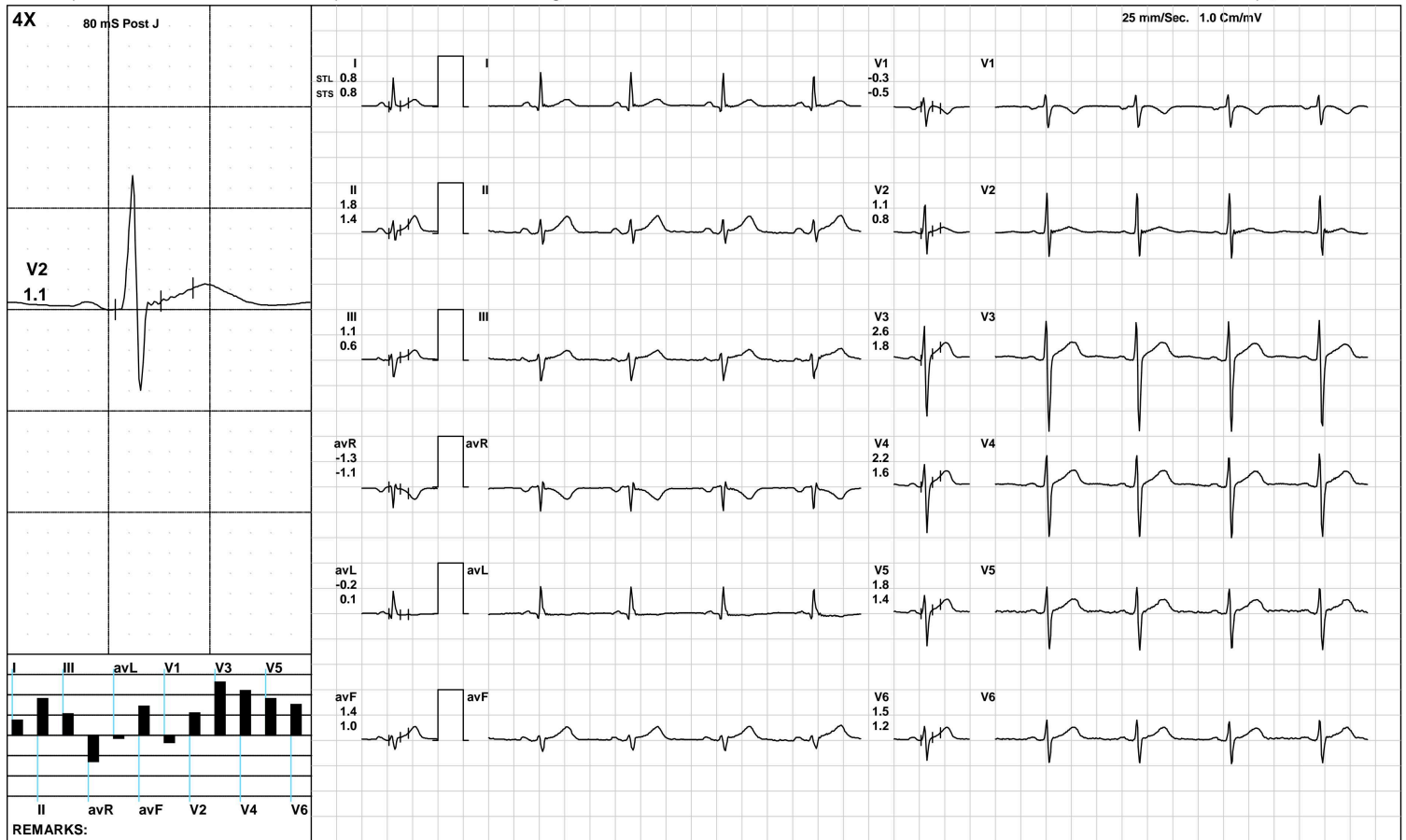

(GEM212170906)(R)Kardic by Allengers

Aarogam Diagnostics

ExStart



1918 / MR. AMRIT RAJ / 34 Yrs / M / 172 Cms / 71 Kg / HR : 101

Date: 09-Apr-2023 10:14:06 AM METS: 1.1/ 101 bpm 54% of THR BP: 110/70 mmHg Raw ECG/ BLC On/ Notch On/ HF 0.05 Hz/LF 100 Hz

ExTime: 00:06 1.7 mph, 10.0%

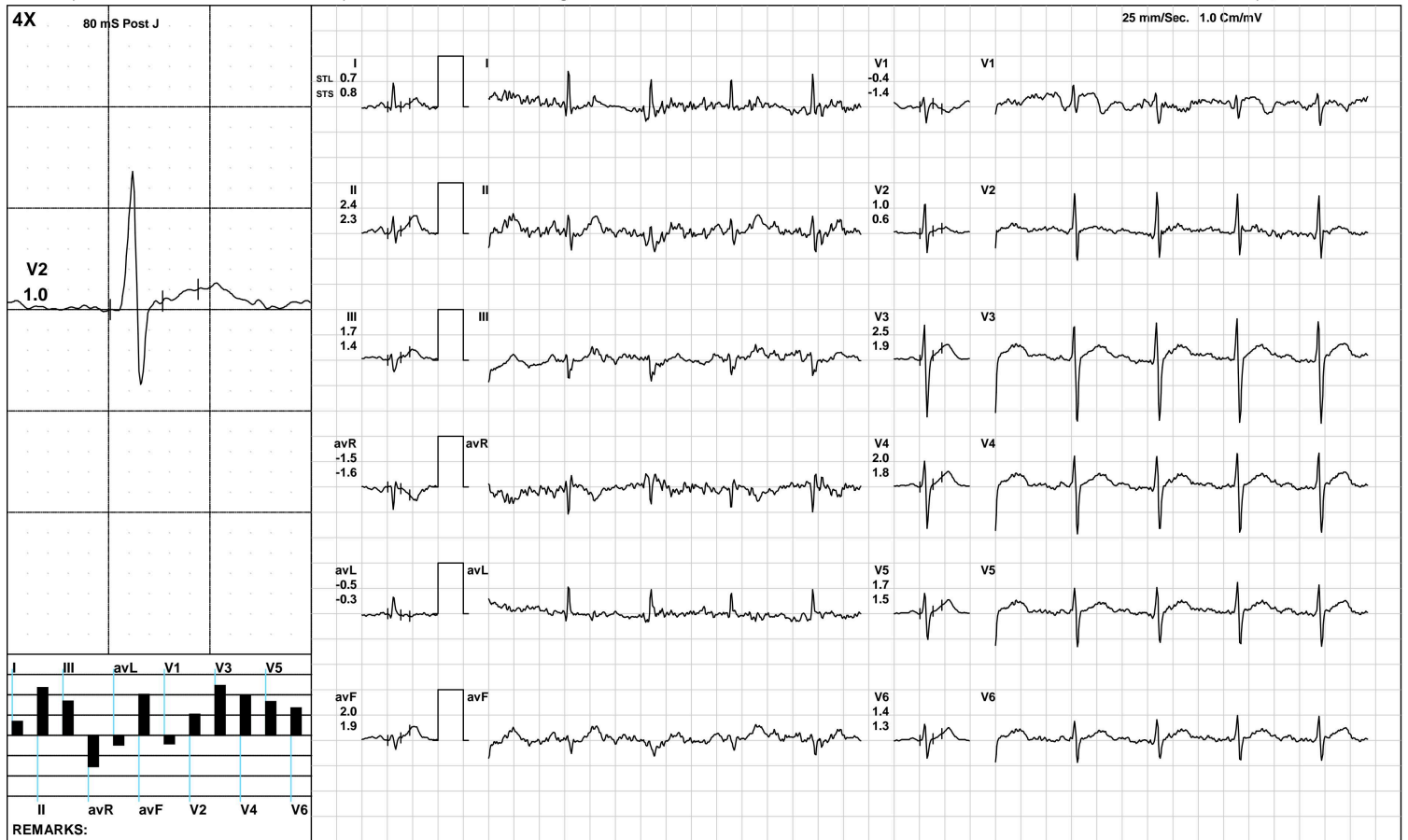

Aarogam Diagnostics

BRUCE:/Stage 1(3:00)



1918 / MR. AMRIT RAJ / 34 Yrs / M / 172 Cms / 71 Kg / HR : 141

Date: 09-Apr-2023 10:14:06 AM METS: 4.7/ 141 bpm 75% of THR BP: 115/75 mmHg Raw ECG/ BLC On/ Notch On/ HF 0.05 Hz/LF 100 Hz

ExTime: 03:00 1.7 mph, 10.0%

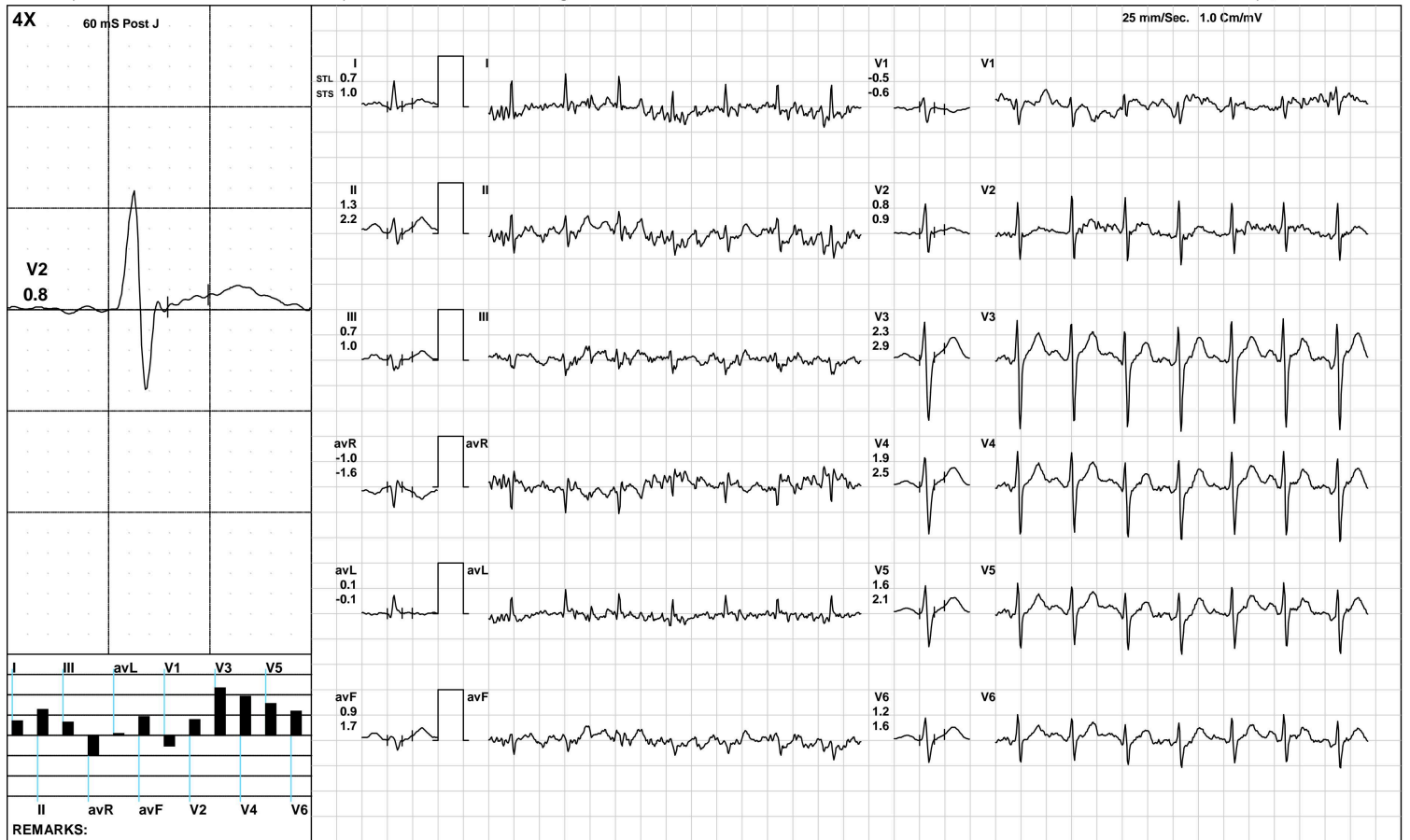

(GEM212170906)(R)Kardic by Allengers

Aarogam Diagnostics

BRUCE/:Stage 2(3:00)



1918 / MR. AMRIT RAJ / 34 Yrs / M / 172 Cms / 71 Kg / HR : 172

Date: 09-Apr-2023 10:14:06 AM METS: 7.1/ 172 bpm 92% of THR BP: 120/80 mmHg Raw ECG/ BLC On/ Notch On/ HF 0.05 Hz/LF 100 Hz

ExTime: 06:00 2.5 mph, 12.0%

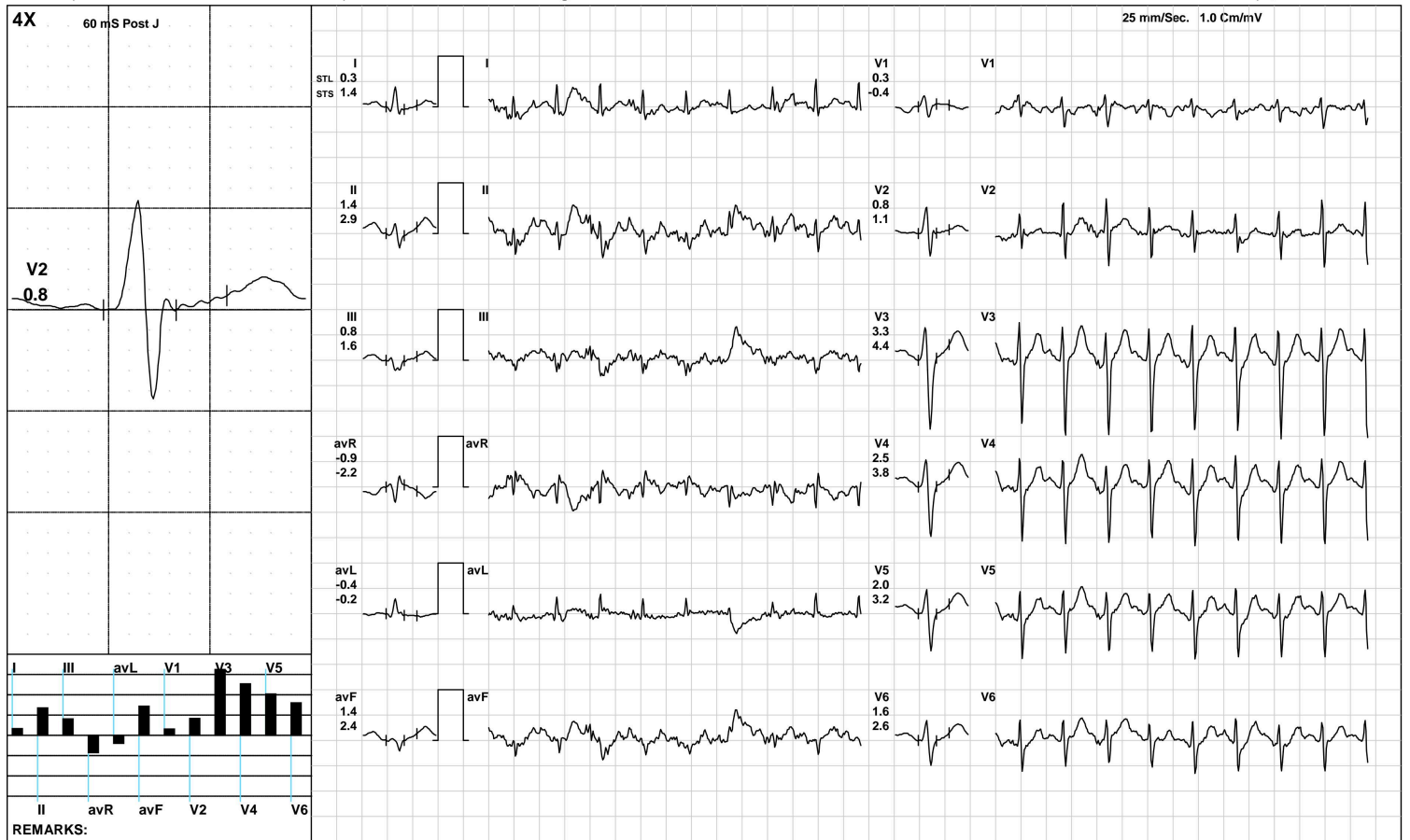

(GEM212170906)(R)Kardic by Allengers

Aarogam Diagnostics

PeakEx



1918 / MR. AMRIT RAJ / 34 Yrs / M / 172 Cms / 71 Kg / HR : 191

Date: 09-Apr-2023 10:14:06 AM METS: 9.2/ 191 bpm 102% of THR BP: 125/85 mmHg Raw ECG/ BLC On/ Notch On/ HF 0.05 Hz/LF 100 Hz

ExTime: 08:00 3.4 mph, 14.0%

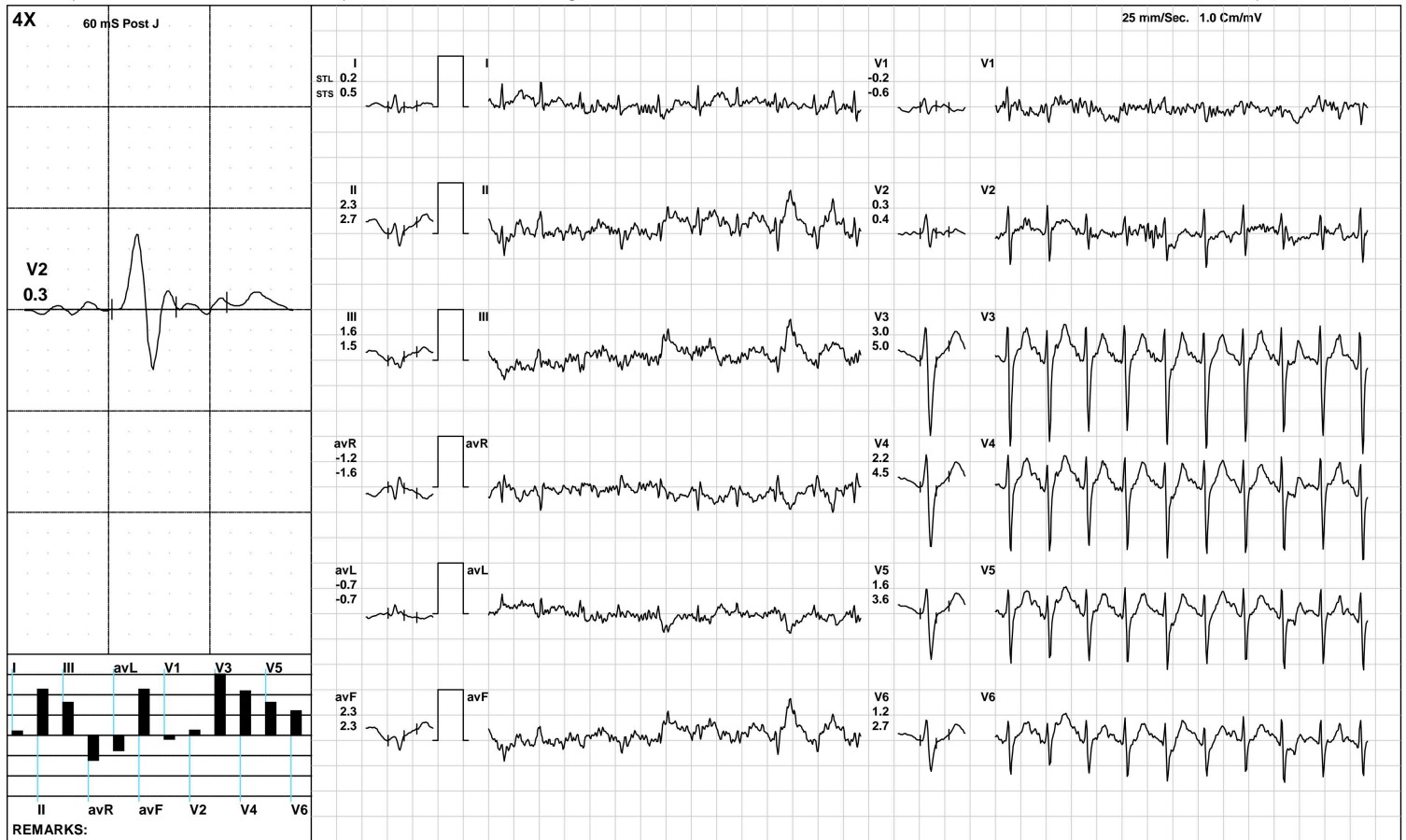

(GEM212170906)(R)Kardic by Allengers

Aarogam Diagnostics

Recovery(1:00)



1918 / MR. AMRIT RAJ / 34 Yrs / M / 172 Cms / 71 Kg / HR : 160

Date: 09-Apr-2023 10:14:06 AM METS: 1.2/ 160 bpm 86% of THR BP: 120/80 mmHg Raw ECG/ BLC On/ Notch On/ HF 0.05 Hz/LF 100 Hz

ExTime: 08:01 1.1 mph, 0.0%

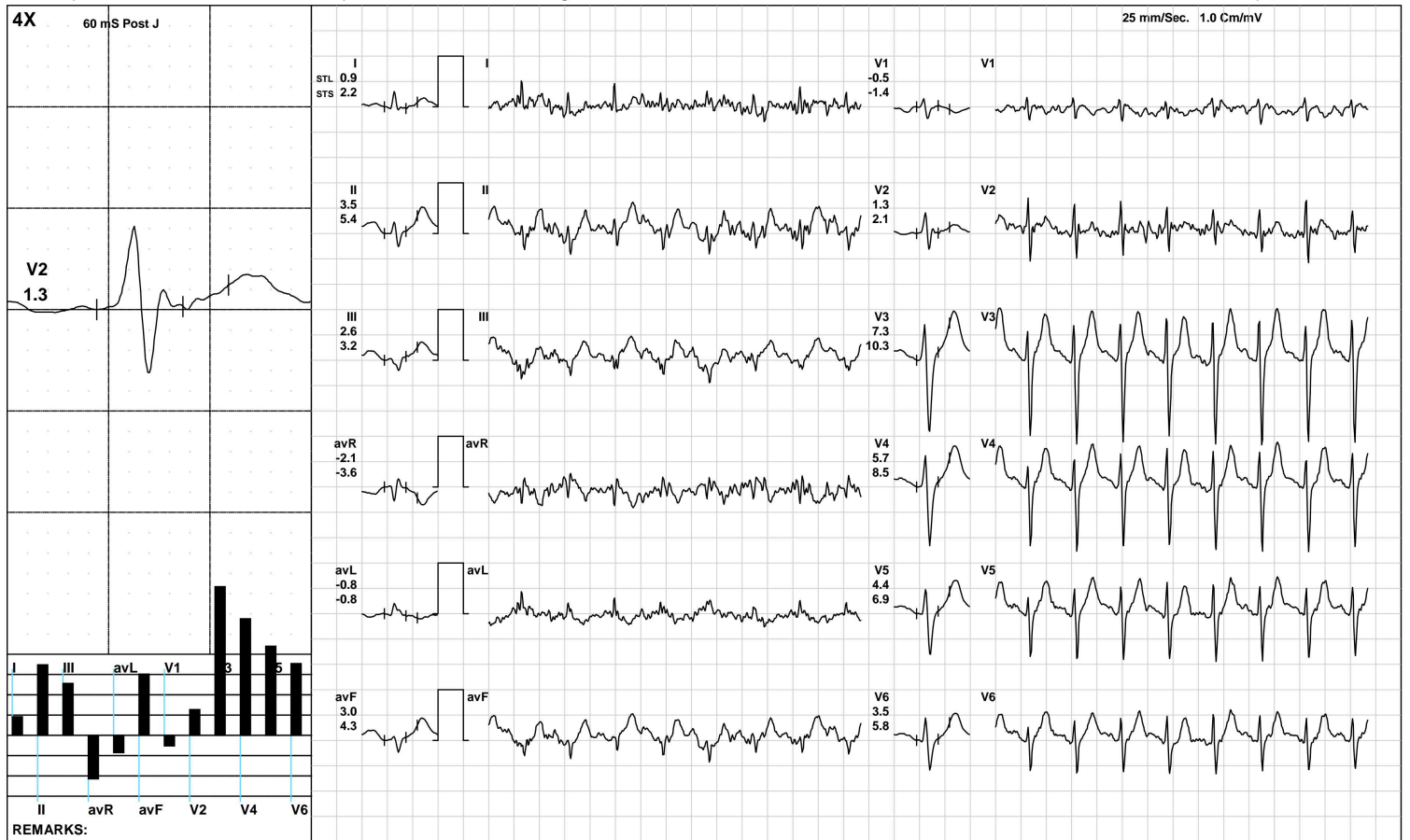

(GEM212170906)(R)Kardic by Allengers

Aarogam Diagnostics

Recovery(2:00)



1918 / MR. AMRIT RAJ / 34 Yrs / M / 172 Cms / 71 Kg / HR : 140

Date: 09-Apr-2023 10:14:06 AM METS: 1.0/ 140 bpm 75% of THR BP: 115/75 mmHg Raw ECG/ BLC On/ Notch On/ HF 0.05 Hz/LF 100 Hz

ExTime: 08:01 1.1 mph, 0.0%

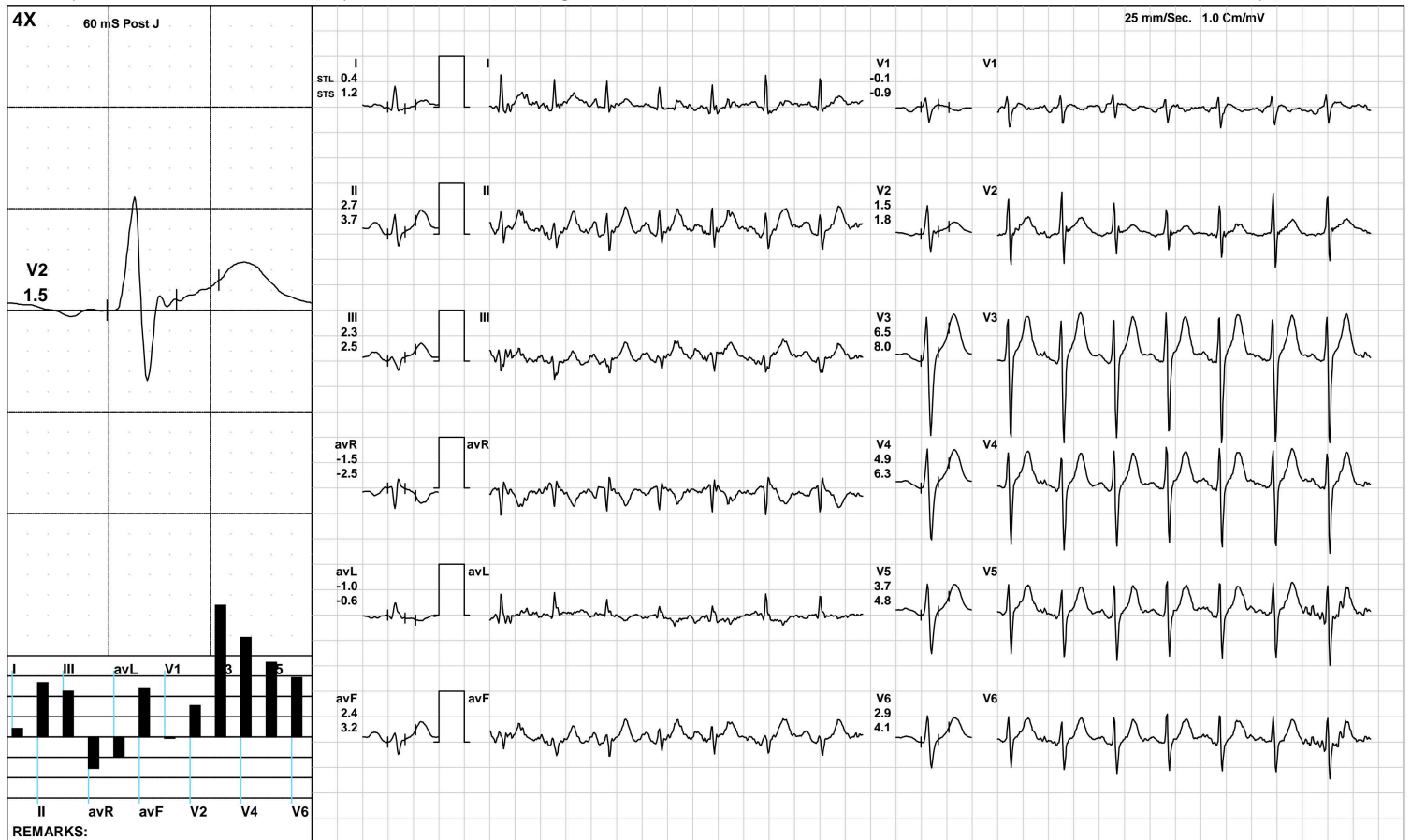

(GEM212170906)(R)Kardic by Allengers

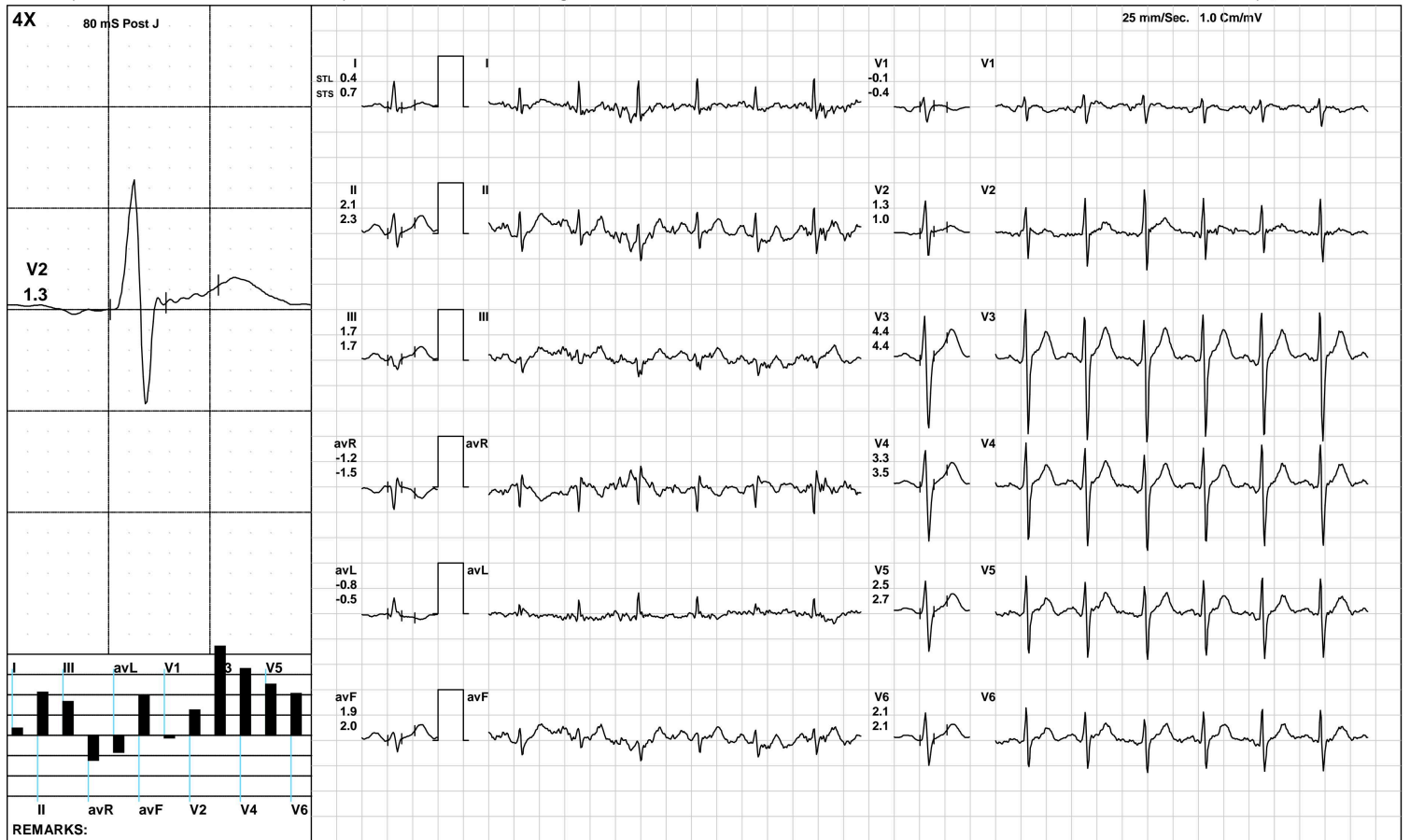

Aarogyam Diagnostics

ST Measurements



1918 / MR. AMRIT RAJ / 34 Yrs / M / 172 Cms / 71 Kg / HR : 76

Date: 09-Apr-2023 10:14:06 AM

Protocol : BRUCE/

	I	II	III	avR	avL	avF	V1	V2	V3	V4	V5	V6	I	II	III	avR	avL	avF	V1	V2	V3	V4	V5	V6	STS(mv/sec)
STL(mm)Supine	0.8	1.8	1.0	-1.3	-0.1	1.4	-0.2	1.2	2.7	2.2	1.8	1.5	0.8	1.4	0.7	-1.1	0.1	1.1	-0.6	0.8	1.8	1.6	1.3	1.2	
80 @mS Standing	0.8	1.8	1.0	-1.3	-0.1	1.4	-0.2	1.2	2.7	2.2	1.8	1.5	0.8	1.4	0.7	-1.1	0.1	1.1	-0.6	0.8	1.8	1.6	1.3	1.2	
HV	0.6	1.7	1.1	-1.2	-0.3	1.4	-0.2	1.1	2.6	2.1	1.7	1.4	0.6	1.4	0.8	-1.0	-0.1	1.1	-0.5	0.8	1.8	1.6	1.3	1.2	
Warm Up	0.8	1.8	1.1	-1.3	-0.2	1.4	-0.3	1.1	2.6	2.2	1.8	1.5	0.8	1.4	0.6	-1.1	0.1	1.0	-0.5	0.8	1.8	1.6	1.4	1.2	
ExStart	0.7	2.4	1.7	-1.5	-0.5	2.0	-0.4	1.0	2.5	2.0	1.7	1.4	0.8	2.3	1.4	-1.6	-0.3	1.9	-1.4	0.6	1.9	1.8	1.5	1.3	
Stage 1	0.7	1.3	0.7	-1.0	0.1	0.9	-0.5	0.8	2.3	1.9	1.6	1.2	1.0	2.2	1.0	-1.6	-0.1	1.7	-0.6	0.9	2.9	2.5	2.1	1.6	
Stage 2	0.3	1.4	0.8	-0.9	-0.4	1.4	0.3	0.8	3.3	2.5	2.0	1.6	1.4	2.9	1.6	-2.2	-0.2	2.4	-0.4	1.1	4.4	3.8	3.2	2.6	
PeakEx	0.2	2.3	1.6	-1.2	-0.7	2.3	-0.2	0.3	3.0	2.2	1.6	1.2	0.5	2.7	1.5	-1.6	-0.7	2.3	-0.6	0.4	5.0	4.5	3.6	2.7	
Recovery	0.9	3.5	2.6	-2.1	-0.8	3.0	-0.5	1.3	7.3	5.7	4.4	3.5	2.2	5.4	3.2	-3.6	-0.8	4.3	-1.4	2.1	10.3	8.5	6.9	5.8	
Recovery	0.4	2.7	2.3	-1.5	-1.0	2.4	-0.1	1.5	6.5	4.9	3.7	2.9	1.2	3.7	2.5	-2.5	-0.6	3.2	-0.9	1.8	8.0	6.3	4.8	4.1	
Recovery	0.2	1.5	1.3	-0.9	-0.6	1.4	0.0	0.9	3.8	2.8	2.0	1.6	0.8	1.9	1.1	-1.3	-0.1	1.5	-0.6	0.9	4.1	3.3	2.6	2.1	

	I	II	III	avR	avL	avF	V1	V2	V3	V4	V5	V6	
STI(μVs)													
Supine		6.3	15.7	9.4	-11.0	-1.5	12.6	-2.9	7.6	20.4	17.1	14.3	12.4
Standing		6.3	15.7	9.4	-11.0	-1.5	12.6	-2.9	7.6	20.4	17.1	14.3	12.4
HV		4.9	14.3	9.4	-9.8	-2.2	11.7	-2.6	7.1	19.4	16.5	13.4	11.5
Warm Up		6.3	16.2	9.9	-11.3	-1.8	13.0	-4.2	7.4	20.4	17.8	15.1	12.9
ExStart		6.2	17.5	11.4	-12.0	-2.5	14.4	-2.5	7.3	17.5	14.7	12.4	10.4
Stage 1		2.8	4.2	2.1	-3.5	0.7	2.9	-2.1	3.2	9.5	7.5	6.0	4.4
Stage 2		-1.1	2.0	1.4	-0.5	-2.1	3.7	2.9	2.3	9.3	6.5	4.6	3.2
PeakEx		-0.6	7.6	6.8	-3.4	-3.4	9.2	0.9	1.0	7.5	4.1	2.6	1.4
Recovery		1.2	8.8	7.6	-5.1	-2.9	8.2	-0.6	3.5	21.4	15.6	10.9	8.4
Recovery		0.4	9.1	8.7	-4.7	-4.4	8.6	1.1	6.3	24.5	18.1	13.2	10.2
Recovery		0.1	6.5	6.4	-3.3	-3.1	6.4	1.0	4.8	16.8	11.9	8.5	6.3



Time (Min.)	HR (bpm)	PR Int (mS)	QRS Wid (mS)	QRS Axis (Deg.)	QTC (mS)	P(μV) (Max)	R(μV) (Max)	S(μV) (Min)	T(μV) (Max)	Min. J (μV)	Leads for (J & PJ)	Min. Post JRR Var (μV)	VEB (%)	Missed Beats (Counts)
00 : 30	81	286	76	-7	275	105	785	-1351	353	-18	avL	-21	0.00	0
01 : 00	83	132	84	-9	419	139	765	-1351	352	28	V1	-35	0.00	0
01 : 30	109	192	86	-19	446	150	762	-1258	354	-25	V1	-68	0.00	0
02 : 00	126	98	88	-20	322	222	806	-1260	271	-75	II	-14	0.00	0
02 : 30	136	150	86	-13	312	182	727	-1280	345	-12	avL	-19	0.00	0
03 : 00	134	120	88	-4	305	177	737	-1274	411	-5	V1	-37	0.00	0
03 : 30	135	146	86	-12	435	192	769	-1290	443	-24	V1	-51	0.00	0
04 : 00	136	112	86	-22	436	189	747	-1316	476	9	V1	-30	0.00	0
04 : 30	148	106	66	-6	419	218	736	-1364	430	-23	avL	-48	0.00	0
05 : 00	158	96	66	-13	332	186	735	-1361	436	27	avL	-62	0.00	0
05 : 30	164	118	66	-40	291	228	670	-1378	418	-273	V6	-49	0.00	0
06 : 00	170	88	64	-29	343	222	694	-1357	445	-89	avL	-74	0.00	0
06 : 30	172	108	86	-5	318	234	688	-1390	504	-15	V1	-108	0.00	0
07 : 00	172	92	86	-51	342	193	633	-1431	527	38	V1	-56	0.00	0
07 : 30	181	100	88	-39	328	220	693	-1408	536	-7	avL	-35	0.00	0
08 : 00	183	96	86	15	328	192	667	-1518	537	-59	III	-98	0.00	0
08 : 30	189	100	64	-59	334	298	664	-1496	485	-284	III	-74	0.00	0
09 : 00	190	98	64	-64	315	223	665	-1564	541	39	avL	-70	0.00	0
09 : 30	179	102	82	-59	295	229	611	-1573	740	-32	avL	-49	0.00	0
10 : 00	162	86	80	-49	287	227	691	-1571	913	-25	avL	-78	0.00	0
10 : 30	149	130	82	-22	283	191	772	-1582	968	-76	avL	-95	0.00	0
11 : 00	139	130	84	-19	290	196	882	-1574	936	-53	avL	-73	0.00	0
11 : 30	134	146	84	-16	435	191	867	-1535	881	-39	avL	-62	0.00	0
12 : 00	130	110	84	-14	447	197	873	-1497	748	-31	avL	-67	0.00	0
12 : 30	130	156	84	-20	427	198	882	-1510	650	-37	avL	-85	0.00	0



ISO 9001 : 2015

AAROGYAM DIAGNOSTICS

(A UNIT OF CULPAM HEALTH CARE PVT. LTD.)

F- 41, P.C. Colony, Opp. Madhuban Complex,
Near Malahi Pakari Chowk, Kankarbagh, Patna – 20

9264278360, 9065875700, 8789391403

info@aarogyamdiagnostics.com

www.aarogyamdiagnostics.com

Date	09/04/2023	Srl No.	1	Patient Id	2304090001
Name	Mr. AMRIT RAJ	Age	34 Yrs.	Sex	M
Ref. By	Dr.BOB				

Test Name	Value	Unit	Normal Value
BOB			
HB A1C	5.1	%	

EXPECTED VALUES :-

Metabolically healthy patients	=	4.8 - 5.5 % HbA1C
Good Control	=	5.5 - 6.8 % HbA1C
Fair Control	=	6.8-8.2 % HbA1C
Poor Control	=	>8.2 % HbA1C

REMARKS:-

In vitro quantitative determination of **HbA1C** in whole blood is utilized in long term monitoring of glycemia

The **HbA1C** level correlates with the mean glucose concentration prevailing in the course of the patient's recent history (approx - 6-8 weeks) and therefore provides much more reliable information for glycemia monitoring than do determinations of blood glucose or urinary glucose.

It is recommended that the determination of **HbA1C** be performed at intervals of 4-6 weeks during Diabetes Mellitus therapy.

Results of **HbA1C** should be assessed in conjunction with the patient's medical history, clinical examinations and other findings.

**** End Of Report ****

Dr.R.B.RAMAN
MBBS, MD
CONSULTANT PATHOLOGIST



ISO 9001 : 2015

AAROGYAM DIAGNOSTICS

(A UNIT OF CULPAM HEALTH CARE PVT. LTD.)

F- 41, P.C. Colony, Opp. Madhuban Complex,
Near Malahi Pakari Chowk, Kankarbagh, Patna – 20

9264278360, 9065875700, 8789391403

info@aarogyamdiagnostics.com

www.aarogyamdiagnostics.com

Date	09/04/2023	Srl No. 1	Patient Id 2304090001
Name	Mr. AMRIT RAJ	Age 34 Yrs.	Sex M
Ref. By Dr.BOB			

Test Name	Value	Unit	Normal Value
COMPLETE BLOOD COUNT (CBC)			
HAEMOGLOBIN (Hb)	13.8	gm/dl	13.5 - 18.0
TOTAL LEUCOCYTE COUNT (TLC)	6,000	/cumm	4000 - 11000
DIFFERENTIAL LEUCOCYTE COUNT (DLC)			
NEUTROPHIL	65	%	40 - 75
LYMPHOCYTE	29	%	20 - 45
EOSINOPHIL	01	%	01 - 06
MONOCYTE	05	%	02 - 10
BASOPHIL	00	%	0 - 0
ESR (WESTEGREN's METHOD)	13	mm/1st hr.	0 - 15
R B C COUNT	4.69	Millions/cmm	4.5 - 5.5
P.C.V / HAEMATOCRIT	40.05	%	40 - 54
M C V	85.39	fl.	80 - 100
M C H	29.42	Picogram	27.0 - 31.0
M C H C	34.5	gm/dl	33 - 37
PLATELET COUNT	2.46	Lakh/cmm	1.50 - 4.00
BLOOD GROUP ABO	"B"		
RH TYPING	POSITIVE		
BLOOD SUGAR FASTING	78.9	mg/dl	70 - 110
SERUM CREATININE	1.03	mg%	0.7 - 1.4
BLOOD UREA	25.0	mg /dl	15.0 - 45.0
SERUM URIC ACID	6.4	mg%	3.4 - 7.0
<u>LIVER FUNCTION TEST (LFT)</u>			



Date	09/04/2023	Srl No. 1	Patient Id 2304090001
Name	Mr. AMRIT RAJ	Age 34 Yrs.	Sex M
Ref. By Dr.BOB			

Test Name	Value	Unit	Normal Value
BILIRUBIN TOTAL	0.70	mg/dl	0 - 1.0
CONJUGATED (D. Bilirubin)	0.27	mg/dl	0.00 - 0.40
UNCONJUGATED (I.D.Bilirubin)	0.43	mg/dl	0.00 - 0.70
TOTAL PROTEIN	6.2	gm/dl	6.6 - 8.3
ALBUMIN	3.4	gm/dl	3.4 - 5.2
GLOBULIN	2.8	gm/dl	2.3 - 3.5
A/G RATIO	1.214		
SGOT	29.1	IU/L	5 - 40
SGPT	29.5	IU/L	5.0 - 55.0
ALKALINE PHOSPHATASE IFCC Method	109.1	U/L	40.0 - 130.0
GAMMA GT	23.8	IU/L	8.0 - 71.0

LFT INTERPRET

LIPID PROFILE

TRIGLYCERIDES	119.6	mg/dL	25.0 - 165.0
TOTAL CHOLESTEROL	167.9	mg/dL	29.0 - 199.0
H D L CHOLESTEROL DIRECT	52.7	mg/dL	35.1 - 88.0
V L D L	23.92	mg/dL	4.7 - 22.1
L D L CHOLESTEROL DIRECT	91.28	mg/dL	63.0 - 129.0
TOTAL CHOLESTEROL/HDL RATIO	3.186		0.0 - 4.97
LDL / HDL CHOLESTEROL RATIO	1.732		0.00 - 3.55
THYROID PROFILE			
T3	0.93	ng/ml	0.60 - 1.81



ISO 9001 : 2015

AAROGYAM DIAGNOSTICS

(A UNIT OF CULPAM HEALTH CARE PVT. LTD.)

F- 41, P.C. Colony, Opp. Madhuban Complex,
Near Malahi Pakari Chowk, Kankarbagh, Patna – 20

9264278360, 9065875700, 8789391403

info@aarogyamdiagnostics.com

www.aarogyamdiagnostics.com

Date	09/04/2023	Srl No. 1	Patient Id 2304090001
Name	Mr. AMRIT RAJ	Age 34 Yrs.	Sex M
Ref. By Dr.BOB			

Test Name	Value	Unit	Normal Value
T4 Chemiluminescence	8.51	ug/dl	4.5 - 10.9
TSH Chemiluminescence	1.972	uIU/ml	
REFERENCE RANGE			
<u>PAEDIATRIC AGE GROUP</u>			
0-3 DAYS	1-20	ulu/ ml	
3-30 DAYS	0.5 - 6.5	ulu/ml	
1 MONTH -5 MONTHS	0.5 - 6.0	ulu/ml	
6 MONTHS- 18 YEARS	0.5 - 4.5	ulu/ml	
<u>ADULTS</u>	0.39 - 6.16	ulu/ml	

Note: TSH levels are subject to circadian variation, rising several hours before the onset of sleep, reaching peak levels between 11 pm to 6 am. Nadir concentrations are observed during the afternoon. Diurnal variation in TSH level approximates $\pm 50\%$, hence time of the day has influence on the measured serum TSH concentration.

QUANTITY	20	ml.
COLOUR	PALE YELLOW	
TRANSPARENCY	CLEAR	
SPECIFIC GRAVITY	1.025	
PH	6.0	
ALBUMIN	NIL	
SUGAR	NIL	



Date	09/04/2023	Srl No. 1	Patient Id 2304090001
Name	Mr. AMRIT RAJ	Age 34 Yrs.	Sex M
Ref. By Dr.BOB			

Test Name	Value	Unit	Normal Value
-----------	-------	------	--------------

MICROSCOPIC EXAMINATION

PUS CELLS	1-2	/HPF	
RBC'S	NIL	/HPF	
CASTS	NIL		
CRYSTALS	NIL		
EPITHELIAL CELLS	0-1	/HPF	
BACTERIA	NIL		
OTHERS	NIL		

Assay performed on enhanced chemi lumenescence system (Centaur-Siemens)

Serum T3,T4 & TSH measurements form the three components of Thyroid screening panel, useful in diagnosing various disorders of Thyroid gland function.

1. Primary hypothyroidism is accompanied by depressed serum T3 and T4 values and elevated serum TSH level.
2. Primary hyperthyroidism is accompanied by elevated serum T3 and T4 levels along with depressed TSH values.
3. Normal T4 levels are accompanied by increased T3 in patients with T3 thyrotoxicosis.
4. Slightly elevated T3 levels may be found in pregnancy and estrogen therapy, while depressed levels may be encountered in severe illness, renal failure and during therapy with drugs like propranolol and propyl thiouracil.
5. Although elevated TSH levels are nearly always indicative of primary hypothyroidism, and may be seen in secondary thyrotoxicosis.

**** End Of Report ****

Dr.R.B.RAMAN
MBBS, MD
CONSULTANT PATHOLOGIST



ISO 9001 : 2015

AAROGYAM DIAGNOSTICS

(A UNIT OF CULPAM HEALTH CARE PVT.LTD.)

F-41, P.C. Colony, Opp. Madhuban Complex,
Near Malahi Pakari Chowk, Kankarbagh, Patna-20
9264278360, 9065875700, 8789391403
info@aarogyamdiagnostics.com
www.aarogyamdiagnostics.com

Name :- Amrit Raj

Age/Sex:-34Yrs/M

Refd by :- Corp

Date :-09/04/23

Thanks for referral.

REPORT OF USG OF WHOLE ABDOMEN

- Liver** :- Normal in size (13.9cm) with normal echotexture. No focal or diffuse lesion is seen. IHBR are not dilated. PV is normal in course and calibre with echofree lumen.
- G. Bladder** :- It is normal in shape, size & position. It is echofree & shows no evidence of calculus, mass or sludge.
- CBD** :- It is normal in calibre & is echofree.
- Pancreas** :- Normal in shape, size & echotexture. No evidence of parenchymal / ductal calcification is seen. No definite peripancreatic collection is seen.
- Spleen** :- Normal in size (8.8cm) with normal echotexture. No focal lesion is seen. No evidence of varices is noticed.
- Kidneys** :- Both kidneys are normal in shape, size & position. Sinus as well as cortical echoes are normal. No evidence of calculus, space occupying lesion or hydronephrosis is seen.
Right Kidney measures 9.0cm and Left Kidney measures 9.1cm.
- Ureters** :- Ureters are not dilated.
- U. Bladder** :- It is echofree. No evidence of calculus, mass or diverticulum is seen.
- Prostate** :- Normal in size (12.7cc) & echotexture.
- Others** :- No ascites or abdominal adenopathy is seen.
No free subphrenic / basal pleural space collection is seen.

IMPRESSION:- Normal Scan.

Dr. U. Kumar
M.B.B.S, M.D (Radio-Diagnosis)
Consultant Radiologist