



TEST REPORT

Reg. No : 2110100168
Name : Himanshu Dadheech
Age/Sex : 28 Years / Male
Ref. By :
Client : MEDIWHEEL WELLNESS

Reg. Date : 02-Oct-2021
Collected On : 02-Oct-2021 09:06
Approved On : 02-Oct-2021 18:24
Printed On : 06-Oct-2021 19:15

Parameter	Result	Unit	Reference Interval
-----------	--------	------	--------------------

COMPLETE BLOOD COUNT (CBC)

SPECIMEN: EDTA BLOOD

Hemoglobin	14.9	g/dL	13.0 - 17.0
RBC Count	5.15	million/cmm	4.5 - 5.5
Hematocrit (PCV)	44.9	%	40 - 54
MCH	28.9	Pg	27 - 32
MCV	87.2	fL	83 - 101
MCHC	33.2	%	31.5 - 34.5
RDW	13.3	%	11.5 - 14.5
WBC Count	7960	/cmm	4000 - 11000

DIFFERENTIAL WBC COUNT (Flow cytometry)

Neutrophils (%)	50	%	38 - 70
Lymphocytes (%)	40	%	20 - 40
Monocytes (%)	06	%	2 - 8
Eosinophils (%)	04	%	0 - 6
Basophils (%)	00	%	0 - 2
Neutrophils	3980	/cmm	
Lymphocytes	3184	/cmm	
Monocytes	478	/cmm	
Eosinophils	318	/cmm	
Basophils	0	/cmm	
Platelet Count (Flow cytometry)	256000	/cmm	150000 - 450000
MPV	11.0	fL	7.5 - 11.5

----- End Of Report -----



TEST REPORT

Reg. No : 2110100168
Name : Himanshu Dadheech
Age/Sex : 28 Years / Male
Ref. By :
Client : MEDIWHEEL WELLNESS

Reg. Date : 02-Oct-2021
Collected On : 02-Oct-2021 09:06
Approved On : 02-Oct-2021 18:24
Printed On : 06-Oct-2021 19:15

Parameter

Result

BLOOD GROUP & RH

Specimen: EDTA and Serum; Method: Haemagglutination

ABO	'A'
Rh (D)	Positive

----- End Of Report -----



TEST REPORT

Reg. No : 2110100168
Name : Himanshu Dadheech
Age/Sex : 28 Years / Male
Ref. By :
Client : MEDIWHEEL WELLNESS

Reg. Date : 02-Oct-2021
Collected On : 02-Oct-2021 09:06
Approved On : 02-Oct-2021 18:24
Printed On : 06-Oct-2021 19:15

Parameter	Result	Unit	Reference Interval
-----------	--------	------	--------------------

THYROID FUNCTION TEST

T3 (Triiodothyronine) <i>Chemiluminescence</i>	1.20	ng/mL	0.87 - 1.81
T4 (Thyroxine) <i>Chemiluminescence</i>	8.00	µg/dL	5.89 - 14.9
TSH (ultra sensitive) <i>Chemiluminescence</i>	1.506	µIU/ml	0.34 - 5.6

SUMMARY The hypophyseal release of TSH (thyrotropic hormone) is the central regulating mechanism for the biological action of thyroid hormones. TSH is a very sensitive and specific parameter for assessing thyroid function and is particularly suitable for early detection or exclusion of disorders in the central regulating circuit between the hypothalamus, pituitary and thyroid. **LIMITATION** Presence of autoantibodies may cause unexpected high value of TSH

----- End Of Report -----



TEST REPORT

Reg. No : 2110100168
Name : Himanshu Dadheech
Age/Sex : 28 Years / Male
Ref. By :
Client : MEDIWHEEL WELLNESS

Reg. Date : 02-Oct-2021
Collected On : 02-Oct-2021 09:06
Approved On : 02-Oct-2021 14:09
Printed On : 06-Oct-2021 19:15

<u>Parameter</u>	<u>Result</u>	<u>Unit</u>	<u>Reference Interval</u>
------------------	---------------	-------------	---------------------------

PROSTATE SPECIFIC ANTIGEN

PSA <i>Chemiluminescence</i>	0.78	ng/mL	0 - 4
---------------------------------	------	-------	-------

----- End Of Report -----



TEST REPORT

Reg. No : 2110100168
Name : Himanshu Dadheech
Age/Sex : 28 Years / Male
Ref. By :
Client : MEDIWHEEL WELLNESS

Reg. Date : 02-Oct-2021
Collected On : 02-Oct-2021 09:06
Approved On : 02-Oct-2021 14:06
Printed On : 06-Oct-2021 19:15

Parameter	Result	Unit	Reference Interval
-----------	--------	------	--------------------

URINE ROUTINE EXAMINATION

PHYSICAL EXAMINATION

Quantity	20 cc
Colour	Pale Yellow
Appearance	Clear

CHEMICAL EXAMINATION (BY REFLECTANCE PHOTOMETRIC METHOD)

pH	5.0	5.0 - 8.0
Sp. Gravity	1.030	1.002 - 1.03
Protein	Nil	
Glucose	Nil	
Ketone Bodies	Nil	
Urine Bile salt and Bile Pigment	Nil	
Urine Bilirubin	Nil	
Nitrite	Nil	
Leucocytes	Nil	
Blood	Nil	

MICROSCOPIC EXAMINATION (MANUAL BY MCIROSCOPY)

Leucocytes (Pus Cells)	Nil
Erythrocytes (Red Cells)	Nil
Epithelial Cells	1-2/hpf
Amorphous Material	Nil
Casts	Nil
Crystals	Nil
Bacteria	Nil
Monilia	Nil

----- End Of Report -----



Name	: Mr. Himanshu Dadheech	Age	: 28 Yrs. / M
Thanks To	: Self	Date	: 02.10.2021

ULTRASOUND STUDY OF WHOLE ABDOMEN

LIVER

Liver is normal in size and increased parenchymal echotexture. No focal mass lesion is seen. Intra hepatic biliary radicles are normal. Portal vein is normal in caliber.

GALL BLADDER

Gall bladder is well distended. The wall thickness appears normal. No evidence of calculus or mass lesion is seen. C.B.D. appears normal.

PANCREAS

Pancreas is normal in size, shape & echotexture. No focal mass lesion is seen.

SPLEEN

Spleen is normal in size, shape & echotexture. No focal mass lesion is seen.

BOTH KIDNEYS

Both kidneys are normal in size, shape & echotexture. Renal parenchyma appears normal. No evidence of hydronephrosis, calculus or cortical scarring is seen in either kidney.

Right kidney measures : 9.0 x 4.1 cms.

Left kidney measures : 10.3 x 5.1 cms.

URINARY BLADDER

Urinary bladder is well distended and appears normal in contour. The wall thickness appears normal.

PROSTATE

Prostate is normal in size, shape and echotexture.

No obvious abdominal lymphadenopathy is seen.

No free fluid is seen in peritoneal cavity.

OPINION:

- Grade I fatty changes in liver.

Dr Ravi Soni
MD (Radio-Diagnosis)
Consultant Radiologist

(This report is not valid for any Medico-legal purpose)

ENCL:- PCPNDT Registration Certificate is printed on the back side of this report.

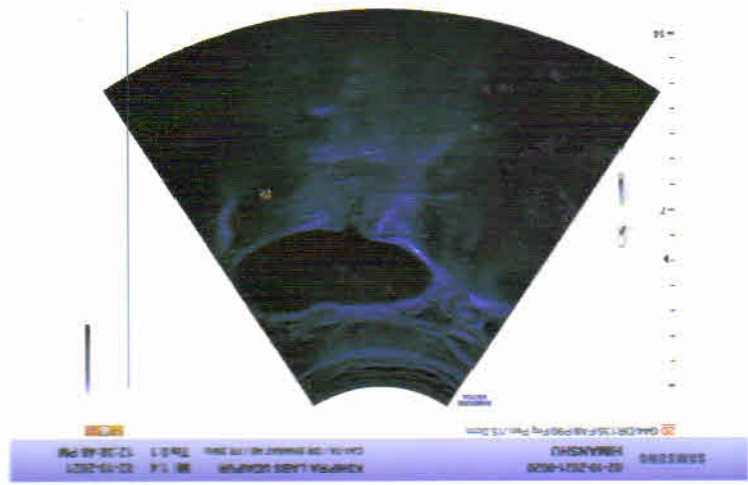
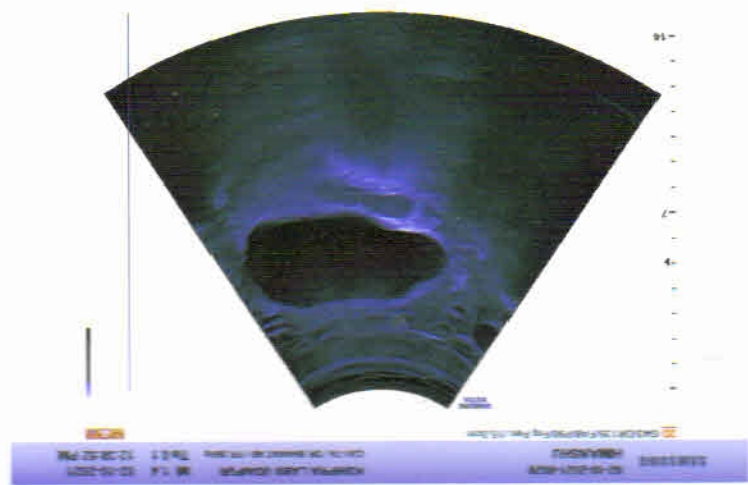
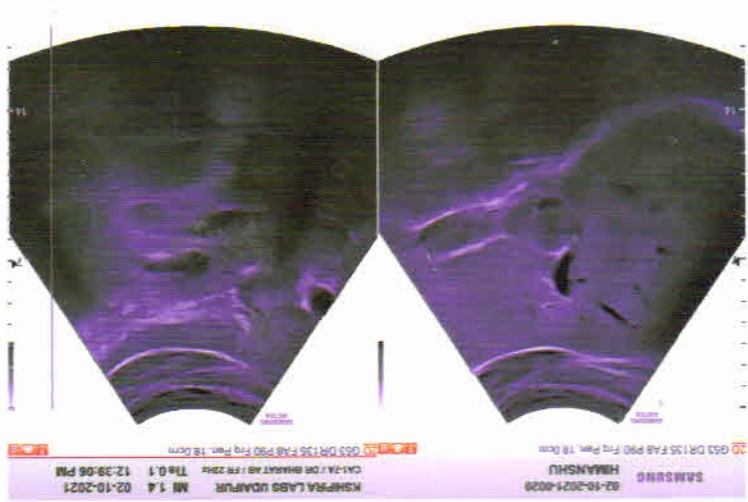
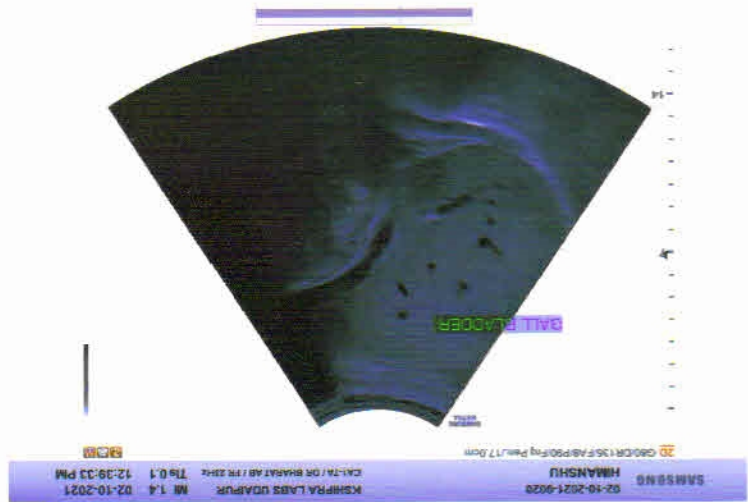
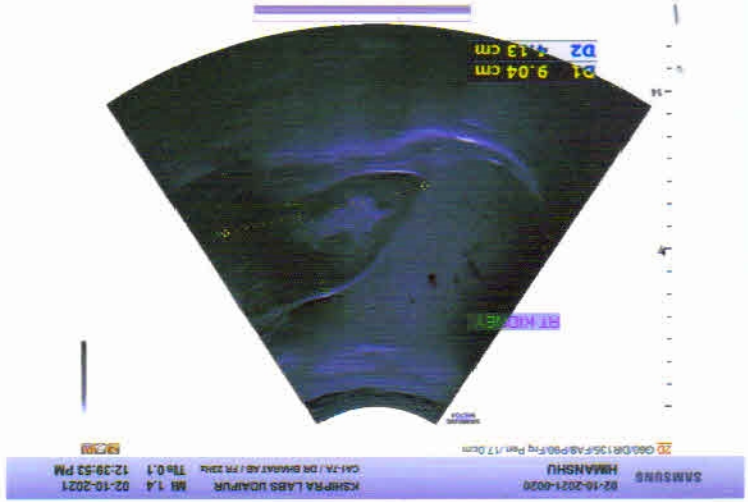
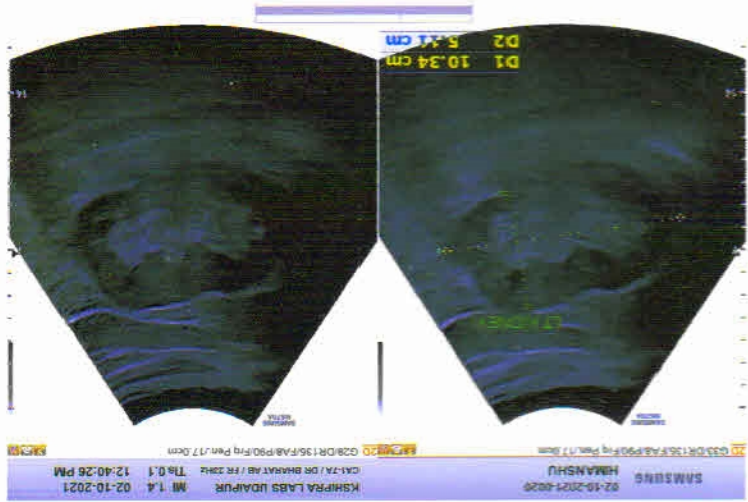

Name	: Mr. Himanshu Dadheech	Age	: 28 Yrs. / M
Thanks To	: Self	Date	: 02.10.2021

X-RAY CHEST (PA VIEW)

- Both lung fields appear normal.
- No e/o Koch's lesion or consolidation seen.
- Both CP angles appear clear.
- Both domes of diaphragm appear normal.
- Heart size and aorta are within normal limits.
- Bony thorax under vision appears normal.
- Both hila appears normal.



Consultant Radiologist

(This report is not valid for any Medico-legal purpose)

Summary

Ref. By :
Medication :
Objective :

Protocol : BRUCE
History :

KSHIPRA SCANS & LABS
2-B, Hazareshwar Colony, Court Chouraha, Udaipur.
948/MR HIMANSHU DADHECHI 28 Yrs/Male 0 Kg/0 Cms
Date: 02-Oct-2021 02:36:26 PM

Stage	StageTime (Min Sec)	PhaseTime (Min Sec)	Speed (mph)	Grade (%)	METS	H.R. (bpm)	B.P. (mmHg)	R.P.P. x100	PVC	Comments
Supine					1.0	82	120/80	98	-	
Standing					1.0	83	120/80	99	-	
ExStart					1.0	89	120/80	106	-	
Stage 1	3:00	3:01	2.3	10.0	5.9	126	120/80	151	-	
Stage 2	3:00	6:01	2.5	12.0	7.1	160	130/90	208	-	
PeakX	1:00	7:00	3.4	14.0	8.1	176	130/90	228	-	
Recovery	1:00		0.0	0.0	1.2	132	130/90	171	-	
Recovery	3:06		0.0	0.0	1.0	108	120/80	129	-	

Findings :

Exercise Time : 7:00 minutes
Max HR attained : 176 bpm 92% of Max Predictable HR 192
Max BP : 130/90(mmHg)
Workload attained : 8.1 (Fair Effort Tolerance)
No significant ST segment changes noted during exercise or recovery.
No Angina/Arrhythmia/S3/murmur
Final Impression : Test is negative for inducible ischaemia.
Maximum Depression: 6:35

Advice/Comments:

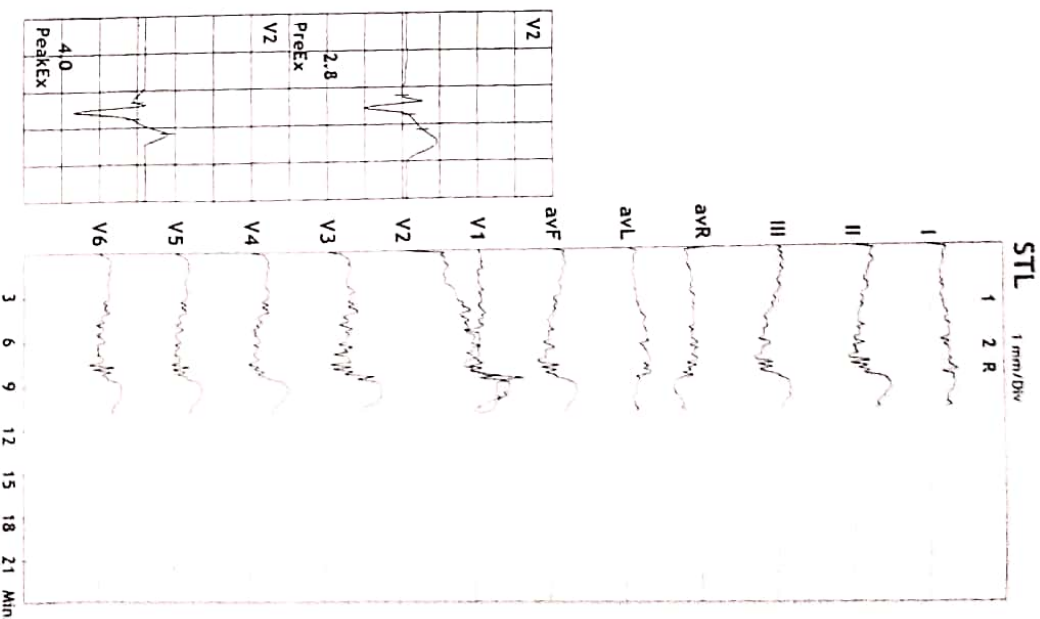

12 Lead + Median

KSHIPRA SCANS & LABS

2-B, Hazareshwar Colony, Court Chouraha, Udaipur.

94S/MR HIMANSHU DADHICXBZ bpm
28 Yrs/Male
0 NS/0 Cms
Date: 02-Oct-2021 02:36:26 PM

MPHR: 42% of 192
Speed: 1.1 mph
Grade: 0.0%

Raw ECG
BRUCE
(1.0-35)Hz

Ex Time: 00:36
BLC: On
Notch: On

Supine
10.0 mm/mV
25 mm/Sec.

4X 117 ms Post J

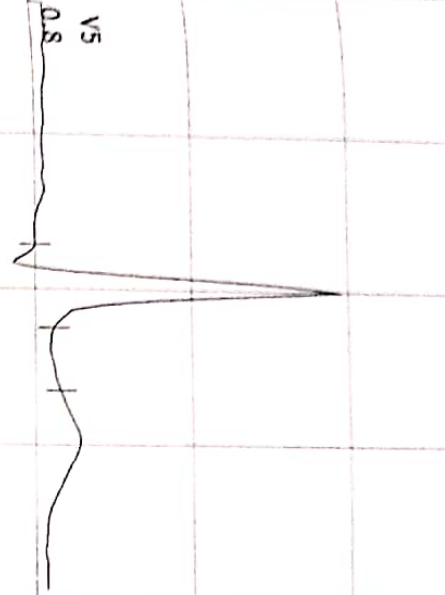

12 Lead + Median

KSHIPRA SCANS & LABS

2-B, Hazareshwar Colony, Court Chouraha, Udaipur.

948/MR HIMANSHU DADI HRCB3 bpm
28 Yrs/Male METS: 1.0
0 Kg/0 Cms BP: 120/80
Date: 02-Oct-2021 02:36:26 PM

MpHR: 43% of 192
Speed: 0.0 mph
Grade: 0.0%

Raw ECG
BRUCE
(1.0-35)Hz

Ex Time 00:42
BLC :On
Notch :On

Standing
10.0 mm/mV
25 mm/Sec.

4X 117 ms Rest J

V5

0.9

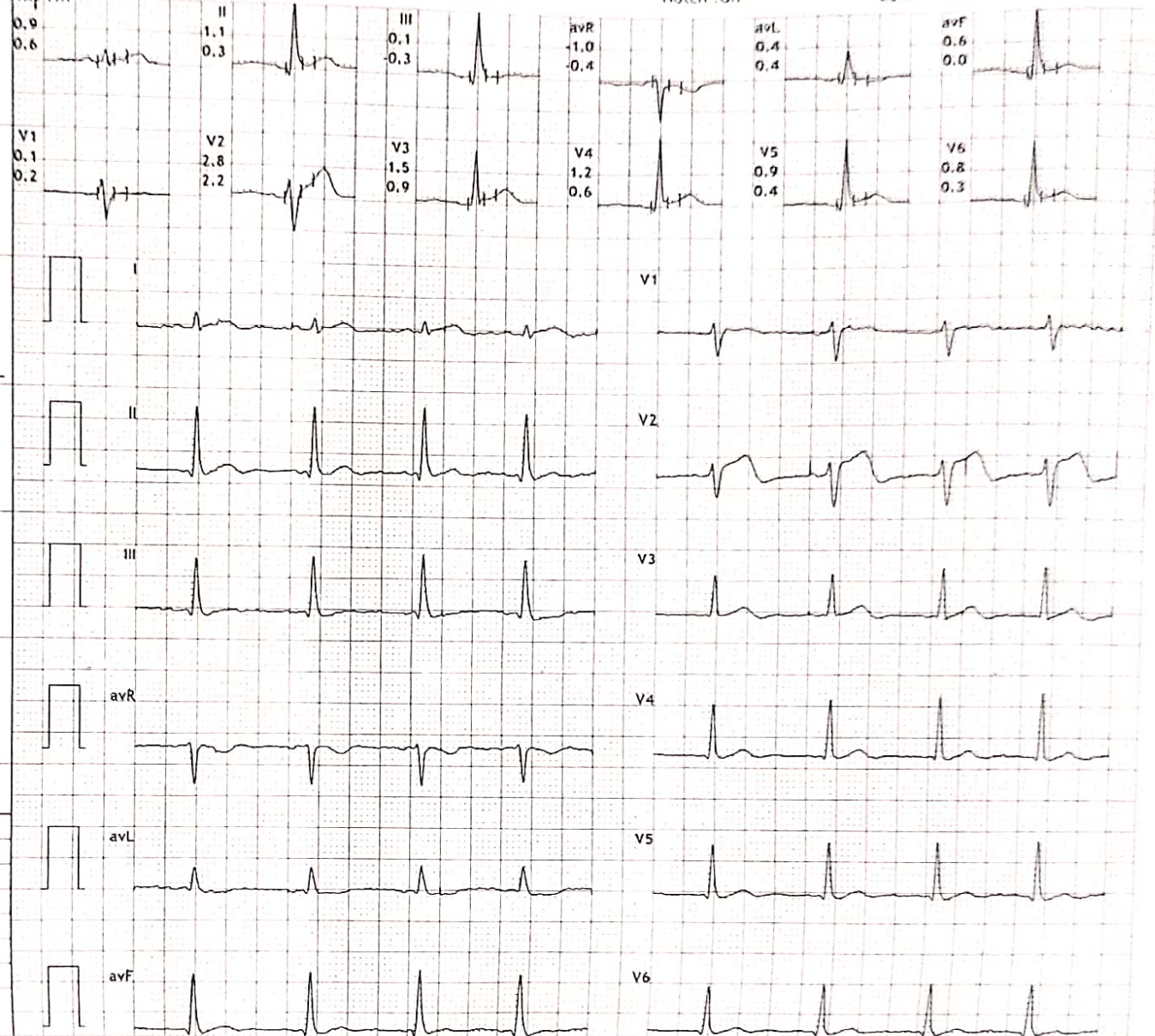

12 Lead + Median

KSHIPRA SCANS & LABS

2-B, Hazareshwar Colony, Court Chauraha, Udaipur.

948/MR HIMANSHU DADHICHERA
28 Yrs/Male
0 kg/0 cms
Date: 02-Oct-2021 02:36:26 PM

APPR: 65% of 192
Speed: 2.1 mph
Grade: 10.0%

Raw ECG
RRUC
11.0 35Hz

Ex Time 03:00
RLC: On
Hatch: On

RRUC: Stage 1 (3:00)
ID: 0 mm/1V
25 mm/Sec

4X 117 mm Post J

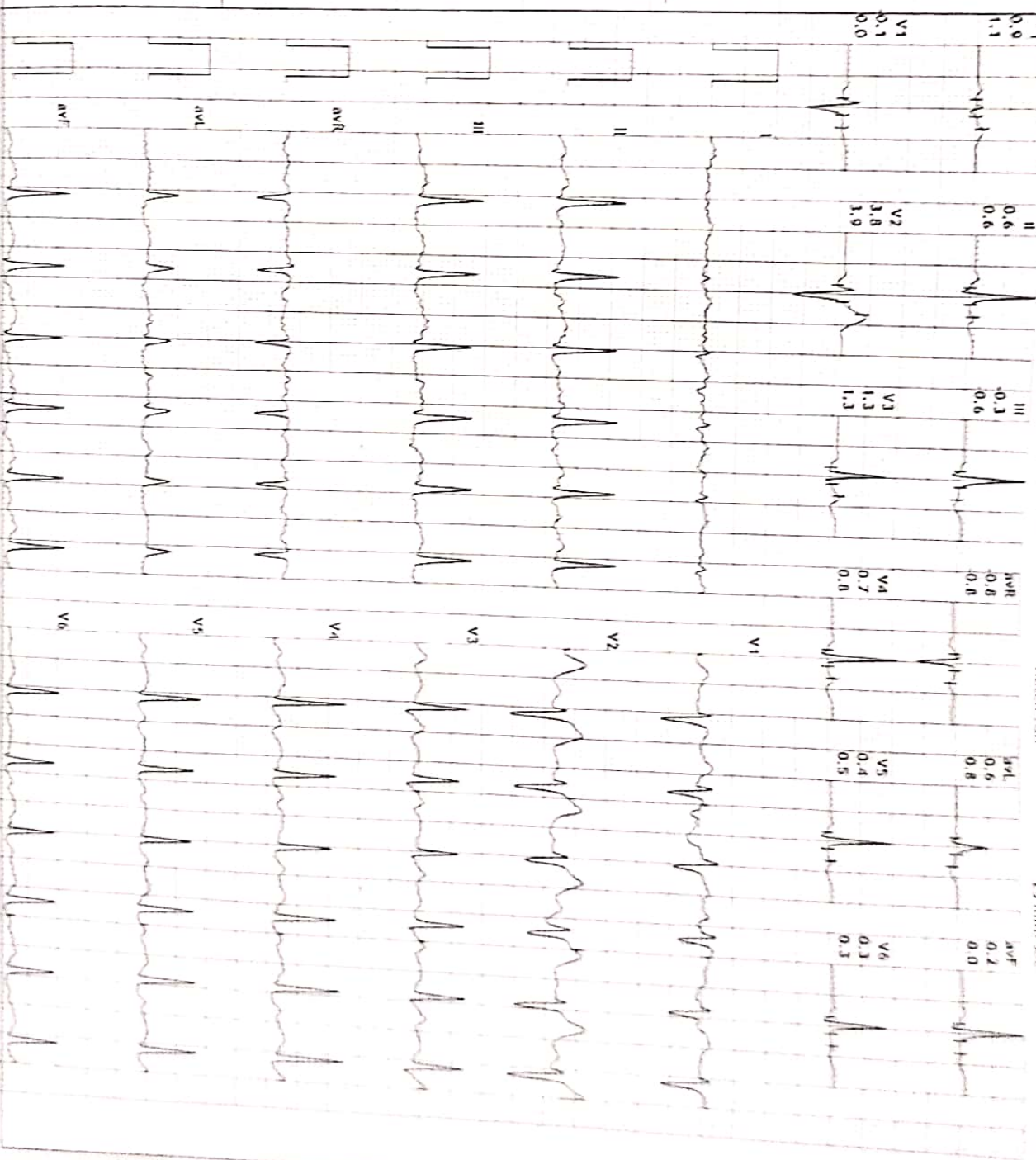
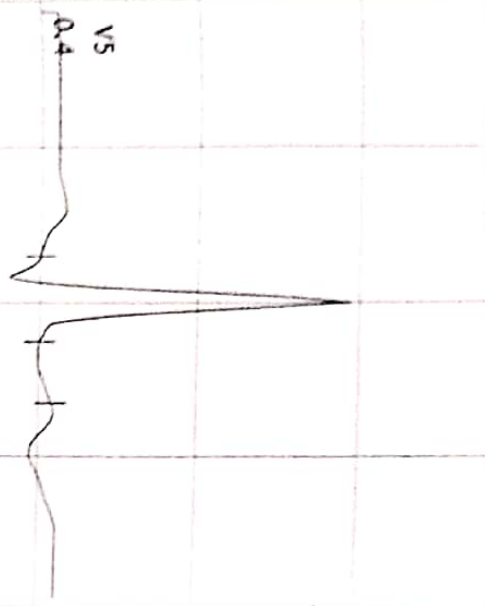

12 Lead + Median

948/AR HIRANSHU DADHICHAO
28 Yrs/Male
0 Kg/0 Cms
Date: 02-Oct-2021 02:36:26 PM

MPHR: 83% of 192
Speed: 2.5 mph
Grade: 12.0%

Raw ECG
BRUCE
(1.0-35)Hz

Ex Time 06:00
BIC On
Notch On

BRUCE: Stage 2(3:00)
10.0 mm/mV
25 mm/Sec.

KSHIPRA SCANS & LABS
2-B, Hazareshwar Colony, Court Chouraha, Udaipur.

4X 117ms Post J

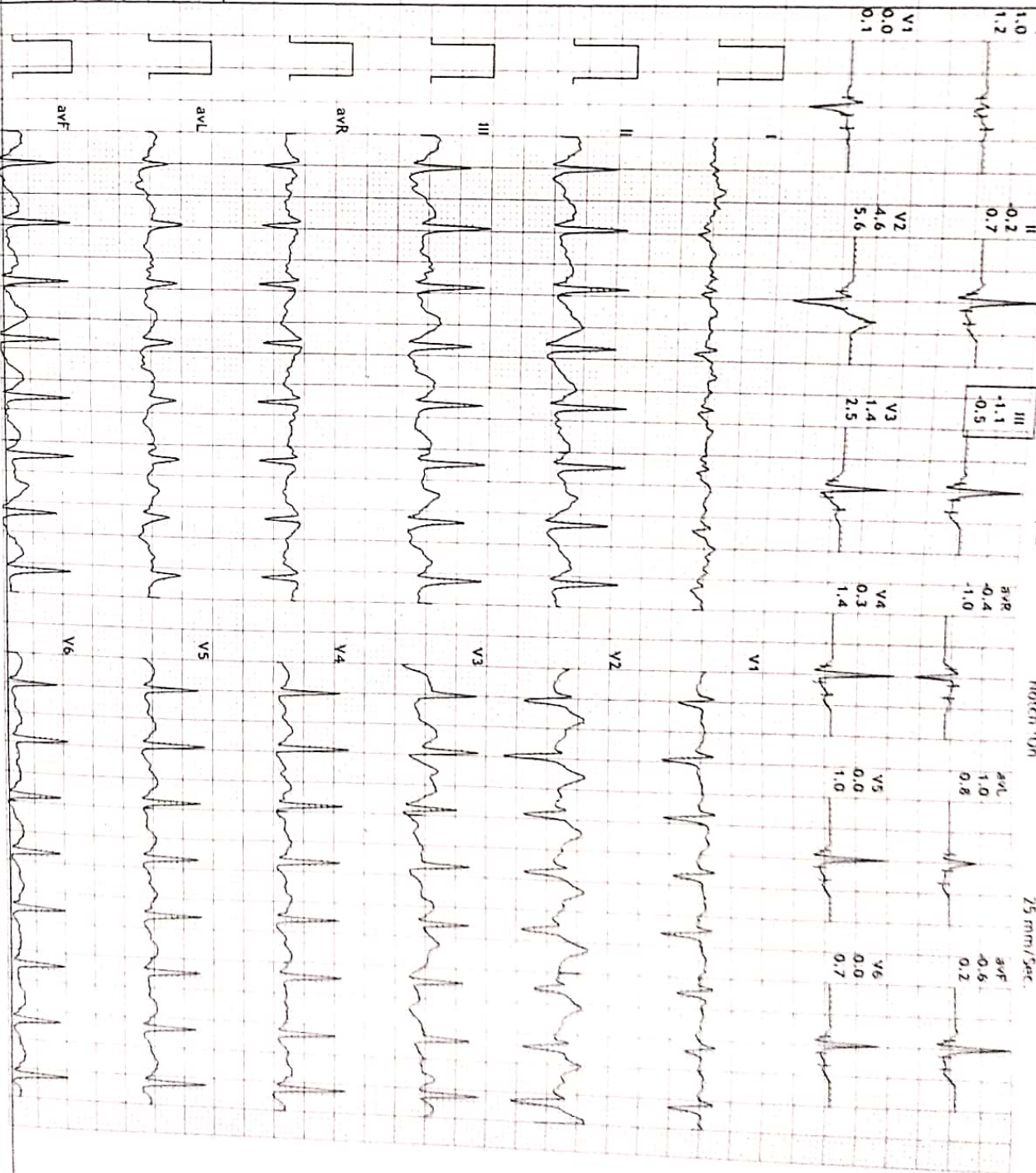
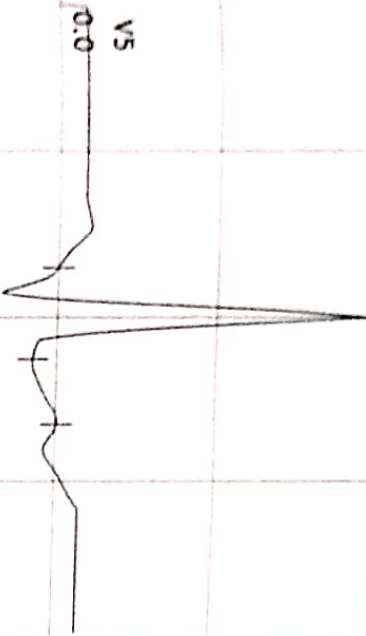

12 Lead + Median

948/MR HIMANSHU DADHIC 126 bpm
28 Yrs/Male
0 KG/0 CMS
Date: 02-Oct-2021 02:36:26 PM

MPHR: 91% of 192
Speed: 3.4 mph
Grade: 14.0%

Raw ECG
RRUC
(1.0-35)Hz
Ex Time 06:59
RUC On
March 09

BRUCE: PeakEx(1:00)
10.0 mm/mV
25 mm/Sec.

KSHIPRA SCANS & LABS
2-B, Hazareshwar Colony, Court Chouraha, Udaipur.

4X 112 ms Post J

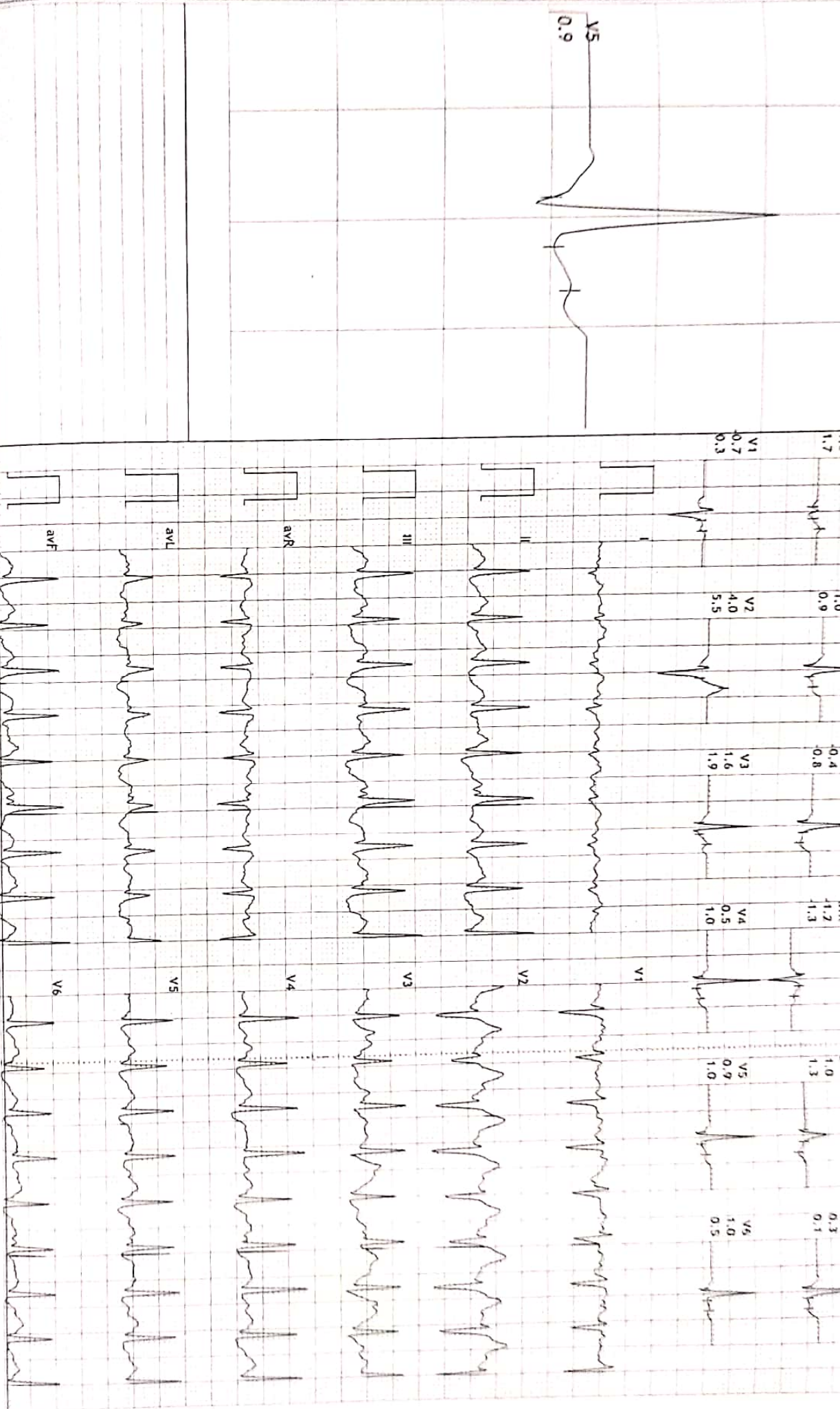
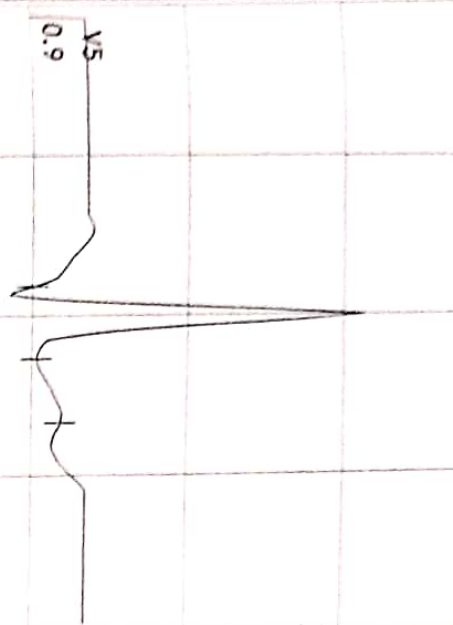

12 Lead + Median

KSHIPRA SCANS & LABS

2-B, Hazareshwar Colony, Court Chouraha, Udaipur.

948/MR HIMANSHU DADHICHBZ bpm
28 Yrs/Male
0 Kg/0 Cms
Date: 02-Oct-2021 02:36:29 PM

MPHR: 68% of 192
Speed: 0.0 mph
Grade: 0.0%

Raw ECG
BRUCE
(1.0-35)Hz

Ex Time 07:00
BLC On
Notch On

Recovery(1:00)
10.0 mm/mv
25 mm/Sec.

4X 117 ms Post J

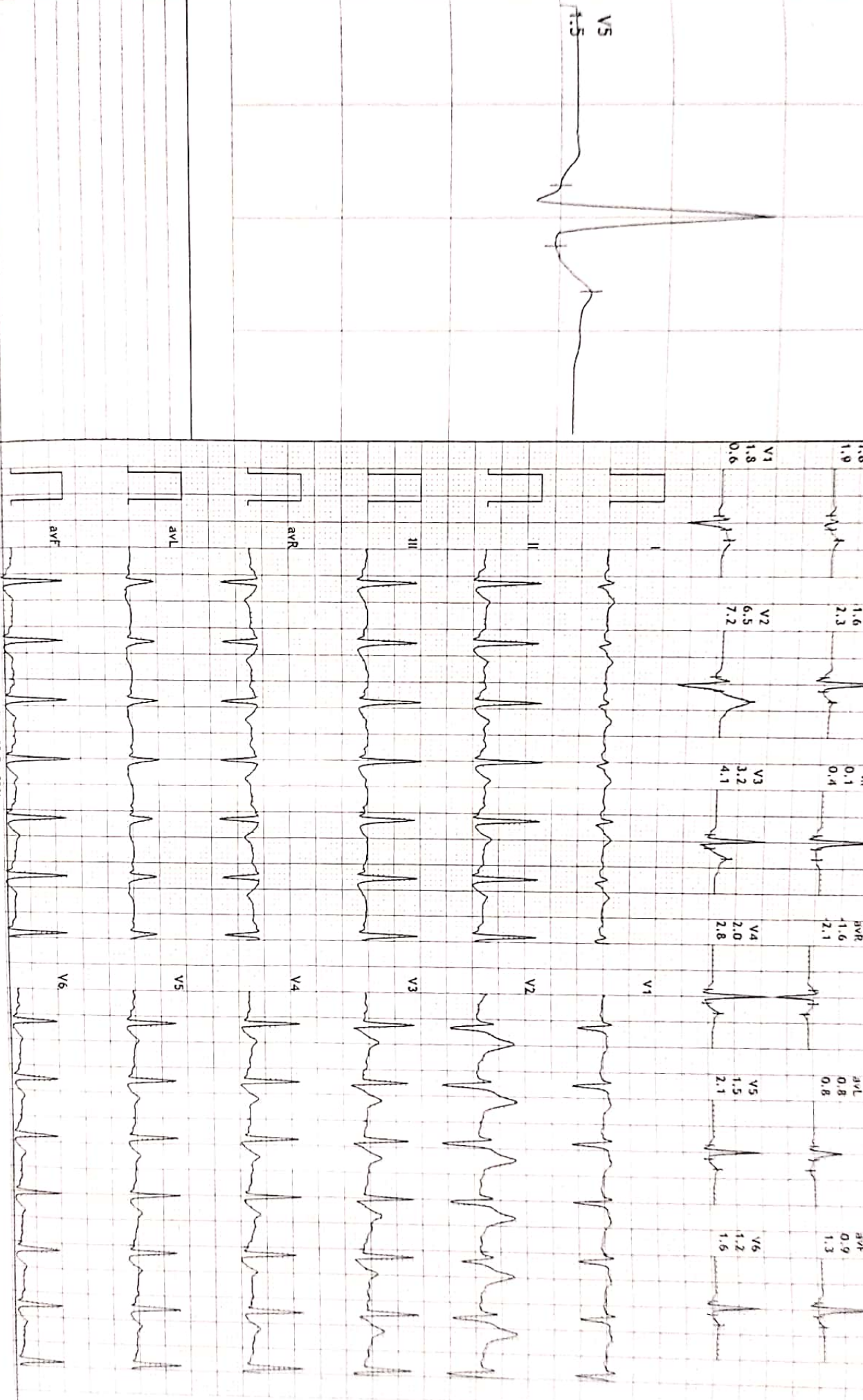
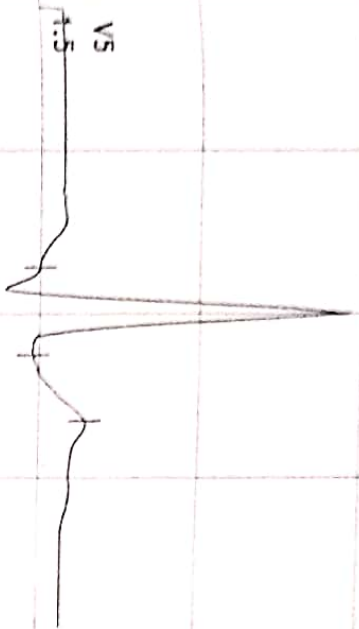

12 Lead + Median

KSHIPRA SCANS & LABS

2-B, Hazareswar Colony, Court Chouraha, Udaipur.

Patient: **SAS/MR HIMANSHU DADHIREX 121 bpm**
Age: **28 Yrs/Male** MCTS: **1.0**
Height: **0 Kg/170 Cms** BP: **130/90**
Date: **02-Oct-2021 02:36:29 PM**

MPHR: **63%** of 192
Speed: **0.0 mph**
Grade: **0.0%**

Raw ECG
RRUCF
1.0-35Hz

Ex Time: **06:59**
RLC: **On**
Heath: **On**

Recovery: **(02:00)**
10.0 mm/mV
25 mm/Sec

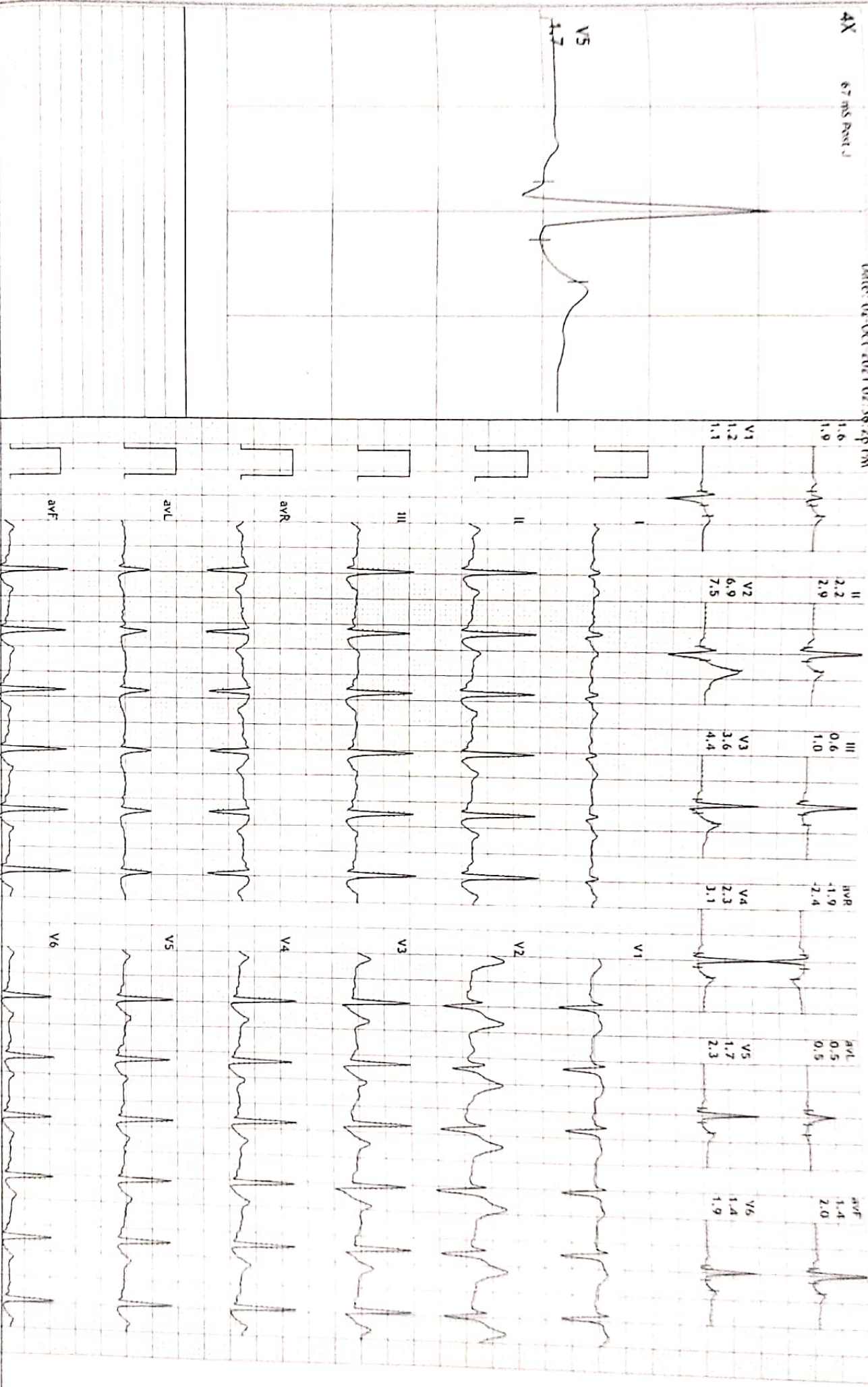

12 Lead + Median

4X 70 ms Post J

94S/MR HIMANSHU DADHIC 105 bpm
28 Yrs/Male
0 kg/70 Cms
Date: 02-Oct-2021 02:36:26 PM
METS: 1.0
RP: 120/80

MPHR: 54% of 192
Speed: 0.0 mph
Grade: 0.0%

Raw ECG
RRUCE
(1.0 150Hz)

Ex Time: 06/59
RLC: On
Match: On

Recovery: (03:03)
10.0 mm/mV
25 mm/Sec.

KSHIPRA SCANS & LABS

2-B, Hazarshwar Colony, Court Chouraha, Udaipur.

