

ID: 993

MALTI KUMARI
Female 38Ycars

31-03-2023 11:18:57 AM

HR : 78 bpm
 P : 98 ms
 PR : 144 ms
 QRS : 84 ms
 QT/QTc : 375/428 ms
 P/QRS/T : 48/25/-30 °
 RV5/SV1 : 1.231/0.773 mV

Diagnosis Information:

Sinus Rhythm
 T Wave Abnormality(III,aVF,V3,V4,V5,V6)

Ref-Phys. ;
 Report Confirmed by:

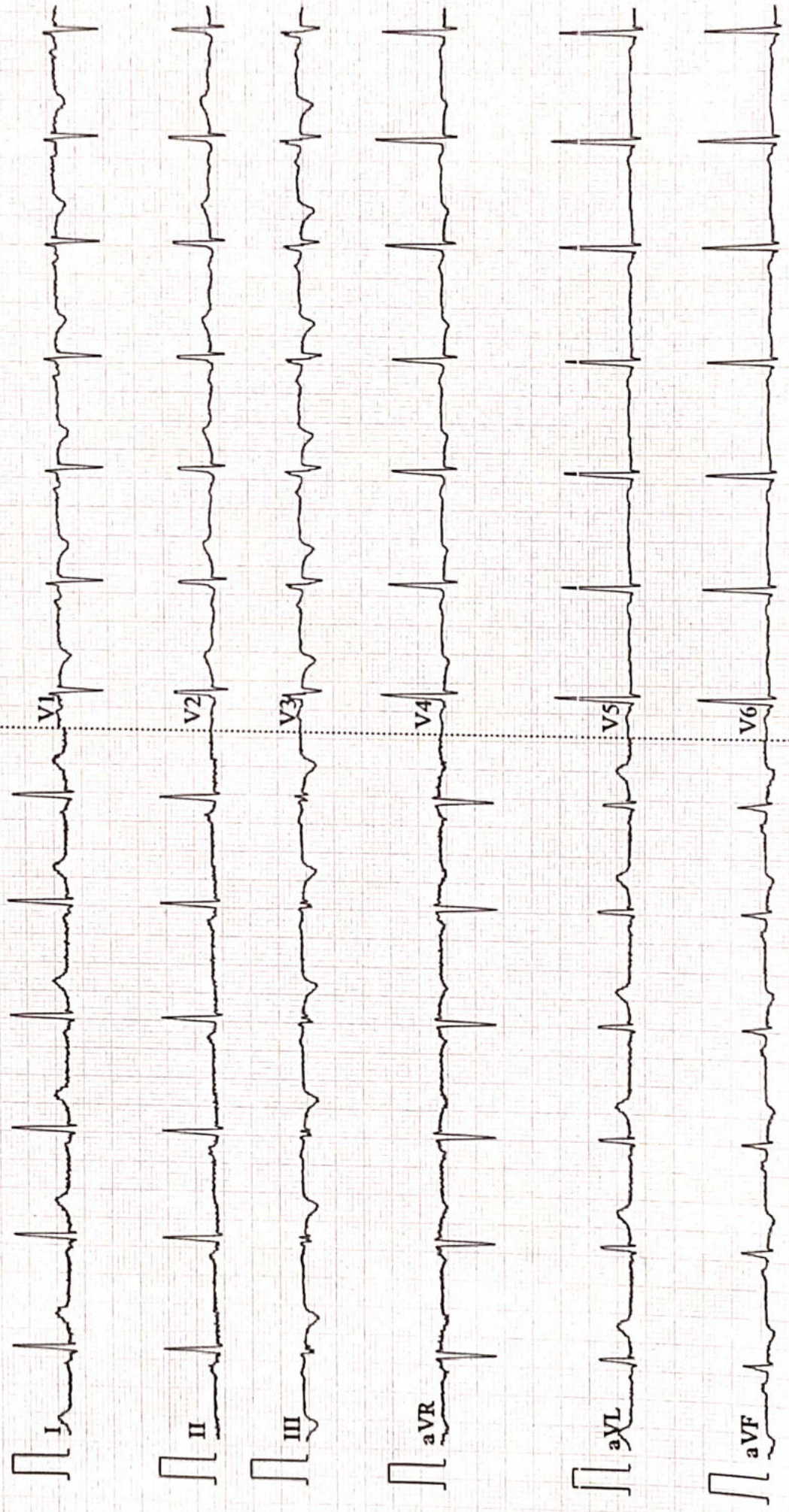



ISO 9001 : 2015

AAROGYAM DIAGNOSTICS

(A UNIT OF CULPAM HEALTH CARE PVT.LTD.)

F-41, P.C. Colony, Opp. Madhuban Complex,
Near Malahi Pakari Chowk, Kankarbagh, Patna-20
9264278360, 9065875700, 8789391403
info@aarogyamdiagnostics.com
www.aarogyamdiagnostics.com

Name :- Malti Kumari
Refd by :- Corp

Age/Sex:- 38Yrs/F
Date :-31/03/23

Thanks for referral.

REPORT OF USG OF WHOLE ABDOMEN

- Liver** :- Normal in size (13.3cm) **with raised echotexture**. No focal or diffuse lesion is seen. IHBR are not dilated. PV is normal in course and calibre with echofree lumen.
- G. Bladder** :- It is normal in shape, size & position. It is echofree & shows no evidence of calculus, mass or sludge.
- CBD** :- It is normal in calibre & is echofree.
- Pancreas** :- Normal in shape, size & echotexture. No evidence of parenchymal / ductal calcification is seen. No definite peripancreatic collection is seen.
- Spleen** :- **Enlarged in size (13.2mm)** with normal echotexture. No focal lesion is seen. No evidence of varices is noticed.
- Kidneys** :- Both kidneys are normal in shape, size & position. Sinus as well as cortical echoes are normal. No evidence of calculus, space occupying lesion or hydronephrosis is seen.
Right Kidney measures 11.4cm and Left Kidney measures 11.6cm.
- Ureters** :- Ureters are not dilated.
- U. Bladder**:- It is echofree. No evidence of calculus, mass or diverticulum is seen.
- Uterus** :- **Enlarged in size (9.4cm x 5.2cm)** and anteverted in position with normal myometrial echotexture and endometrial thickness. ET- 7.2mm
- Ovaries** :- Both ovaries show normal echotexture and follicular pattern.
Trace pelvic (POD) collection is seen.
- Others** :- No ascites or abdominal adenopathy is seen.
No free subphrenic / basal pleural space collection is seen.

IMPRESSION:- *Grade I Fatty Liver.*
Splenomegaly.
A/V Bulky Uterus.
Trace Collection in POD.
Otherwise Normal Scan.

Dr. U. Kumar
MBBS, MD (Radio-Diagnosis)
Consultant Radiologist



ISO 9001 : 2015

AAROGYAM DIAGNOSTICS

(A UNIT OF CULPAM HEALTH CARE PVT. LTD.)

F- 41, P.C. Colony, Opp. Madhuban Complex,
Near Malahi Pakari Chowk, Kankarbagh, Patna – 20

9264278360, 9065875700, 8789391403

info@aarogyamdiagnostics.com

www.aarogyamdiagnostics.com

Date	31/03/2023	Srl No.	4	Patient Id	2303310004
Name	Mrs. MALTI KUMARI	Age	38 Yrs.	Sex	F
Ref. By	Dr.BOB				

Test Name	Value	Unit	Normal Value
BOB			
HB A1C	6.4	%	

EXPECTED VALUES :-

Metabolically healthy patients	=	4.8 - 5.5 % HbA1C
Good Control	=	5.5 - 6.8 % HbA1C
Fair Control	=	6.8-8.2 % HbA1C
Poor Control	=	>8.2 % HbA1C

REMARKS:-

In vitro quantitative determination of **HbA1C** in whole blood is utilized in long term monitoring of glycemia

The **HbA1C** level correlates with the mean glucose concentration prevailing in the course of the patient's recent history (approx - 6-8 weeks) and therefore provides much more reliable information for glycemia monitoring than do determinations of blood glucose or urinary glucose.

It is recommended that the determination of **HbA1C** be performed at intervals of 4-6 weeks during Diabetes Mellitus therapy.

Results of **HbA1C** should be assessed in conjunction with the patient's medical history, clinical examinations and other findings.

**** End Of Report ****

Dr.R.B.RAMAN
MBBS, MD
CONSULTANT PATHOLOGIST



ISO 9001 : 2015

AAROGYAM DIAGNOSTICS

(A UNIT OF CULPAM HEALTH CARE PVT. LTD.)

F- 41, P.C. Colony, Opp. Madhuban Complex,
Near Malahi Pakari Chowk, Kankarbagh, Patna – 20

9264278360, 9065875700, 8789391403

info@aarogyamdiagnostics.com

www.aarogyamdiagnostics.com

Date	31/03/2023	Srl No.	4	Patient Id	2303310004
Name	Mrs. MALTI KUMARI	Age	38 Yrs.	Sex	F
Ref. By	Dr.BOB				

Test Name	Value	Unit	Normal Value
COMPLETE BLOOD COUNT (CBC)			
HAEMOGLOBIN (Hb)	10.0	gm/dl	11.5 - 16.5
TOTAL LEUCOCYTE COUNT (TLC)	6,100	/cumm	4000 - 11000
DIFFERENTIAL LEUCOCYTE COUNT (DLC)			
NEUTROPHIL	63	%	40 - 75
LYMPHOCYTE	30	%	20 - 45
EOSINOPHIL	02	%	01 - 06
MONOCYTE	05	%	02 - 10
BASOPHIL	00	%	0 - 0
ESR (WESTEGREN' s METHOD)	13	mm/1st hr.	0 - 20
R B C COUNT	3.35	Millions/cmm	3.8 - 4.8
P.C.V / HAEMATOCRIT	34.08	%	35 - 45
M C V	101.73	fl.	80 - 100
M C H	29.85	Picogram	27.0 - 31.0
M C H C	29.3	gm/dl	33 - 37
PLATELET COUNT	2.05	Lakh/cmm	1.50 - 4.00
BLOOD GROUP ABO	"O"		
RH TYPING	POSITIVE		
BLOOD SUGAR FASTING	142.1	mg/dl	70 - 110
SERUM CREATININE	0.83	mg%	0.5 - 1.3
BLOOD UREA	25.6	mg /dl	15.0 - 45.0
SERUM URIC ACID	5.5	mg%	2.5 - 6.0
<u>LIVER FUNCTION TEST (LFT)</u>			



ISO 9001 : 2015

AAROGYAM DIAGNOSTICS

(A UNIT OF CULPAM HEALTH CARE PVT. LTD.)

F- 41, P.C. Colony, Opp. Madhuban Complex,
Near Malahi Pakari Chowk, Kankarbagh, Patna – 20

9264278360, 9065875700, 8789391403

info@aarogyamdiagnostics.com

www.aarogyamdiagnostics.com

Date	31/03/2023	Srl No.	4	Patient Id	2303310004
Name	Mrs. MALTI KUMARI	Age	38 Yrs.	Sex	F
Ref. By	Dr.BOB				

Test Name	Value	Unit	Normal Value
BILIRUBIN TOTAL	0.69	mg/dl	0 - 1.0
CONJUGATED (D. Bilirubin)	0.26	mg/dl	0.00 - 0.40
UNCONJUGATED (I.D.Bilirubin)	0.43	mg/dl	0.00 - 0.70
TOTAL PROTEIN	5.6	gm/dl	6.6 - 8.3
ALBUMIN	3.5	gm/dl	3.4 - 5.2
GLOBULIN	2.1	gm/dl	2.3 - 3.5
A/G RATIO	1.667		
SGOT	16.7	IU/L	5 - 35
SGPT	18.3	IU/L	5.0 - 45.0
ALKALINE PHOSPHATASE IFCC Method	89.3	U/L	35.0 - 104.0
GAMMA GT	23.5	IU/L	6.0 - 42.0

LFT INTERPRET**LIPID PROFILE**

TRIGLYCERIDES	87.2	mg/dL	25.0 - 165.0
TOTAL CHOLESTEROL	155.3	mg/dL	29.0 - 199.0
H D L CHOLESTEROL DIRECT	51.7	mg/dL	35.1 - 88.0
V L D L	17.44	mg/dL	4.7 - 22.1
L D L CHOLESTEROL DIRECT	86.16	mg/dL	63.0 - 129.0
TOTAL CHOLESTEROL/HDL RATIO	3.004		0.0 - 4.97
LDL / HDL CHOLESTEROL RATIO	1.667		0.00 - 3.55
THYROID PROFILE			
T3	0.93	ng/ml	0.60 - 1.81



ISO 9001 : 2015

AAROGYAM DIAGNOSTICS

(A UNIT OF CULPAM HEALTH CARE PVT. LTD.)

F- 41, P.C. Colony, Opp. Madhuban Complex,
Near Malahi Pakari Chowk, Kankarbagh, Patna - 20

9264278360, 9065875700, 8789391403

info@aarogyamdiagnostics.com

www.aarogyamdiagnostics.com

Date	31/03/2023	Srl No.	4	Patient Id	2303310004
Name	Mrs. MALTI KUMARI	Age	38 Yrs.	Sex	F
Ref. By	Dr.BOB				

Test Name	Value	Unit	Normal Value
T4 Chemiluminescence	9.82	ug/dl	4.5 - 10.9
TSH Chemiluminescence	3.47	uIU/ml	

REFERENCE RANGEPAEDIATRIC AGE GROUP

0-3 DAYS	1-20	ulu/ ml
3-30 DAYS	0.5 - 6.5	ulu/ml
1 MONTH -5 MONTHS	0.5 - 6.0	ulu/ml
6 MONTHS- 18 YEARS	0.5 - 4.5	ulu/ml

ADULTS 0.39 - 6.16 ulu/ml

Note: TSH levels are subject to circadian variation, rising several hours before the onset of sleep, reaching peak levels between 11 pm to 6 am. Nadir concentrations are observed during the afternoon. Diurnal variation in TSH level approximates $\pm 50\%$, hence time of the day has influence on the measured serum TSH concentration.

QUANTITY	20	ml.
COLOUR	PALE YELLOW	
TRANSPARENCY	CLEAR	
SPECIFIC GRAVITY	1.030	
PH	6.5	
ALBUMIN	NIL	
SUGAR	NIL	



Date	31/03/2023	Srl No.	4	Patient Id	2303310004
Name	Mrs. MALTI KUMARI	Age	38 Yrs.	Sex	F
Ref. By	Dr.BOB				

Test Name	Value	Unit	Normal Value
-----------	-------	------	--------------

MICROSCOPIC EXAMINATION

PUS CELLS	1-2	/HPF	
RBC'S	NIL	/HPF	
CASTS	NIL		
CRYSTALS	NIL		
EPITHELIAL CELLS	1-3	/HPF	
BACTERIA	NIL		
OTHERS	NIL		

Assay performed on enhanced chemi lumenescence system (Centaur-Siemens)

Serum T3,T4 & TSH measurements form the three components of Thyroid screening panel, useful in diagnosing various disorders of Thyroid gland function.

1. Primary hypothyroidism is accompanied by depressed serum T3 and T4 values and elevated serum TSH level.
2. Primary hyperthyroidism is accompanied by elevated serum T3 and T4 levels along with depressed TSH values.
3. Normal T4 levels are accompanied by increased T3 in patients with T3 thyrotoxicosis.
4. Slightly elevated T3 levels may be found in pregnancy and estrogen therapy, while depressed levels may be encountered in severe illness, renal failure and during therapy with drugs like propranolol and propyl thiouracil.
5. Although elevated TSH levels are nearly always indicative of primary hypothyroidism, and may be seen in secondary thyrotoxicosis.

**** End Of Report ****

Dr.R.B.RAMAN
MBBS, MD
CONSULTANT PATHOLOGIST

Aarogyam Diagnostics
Patna-20

Report



(GEM212170906)(R)Kardic by Allengers

1895 / MRS. MALTI KUMARI / 38 Yrs / F / 147 Cms / 69 Kg Date: 31-Mar-2023 Technician : RESHMA ALI

Stage	Time	Duration	Belt Speed (mph)	Elevation	METs	Rate	% THR Achieved	BP	RPP	PVC	Comments
Supine	00:12	0:01	00.0	00.0	01.0	102	56 %	120/80	122	00	
Standing	00:28	0:01	00.0	00.0	01.0	101	55 %	120/80	121	00	
HV	00:42	0:01	00.0	00.0	01.0	097	53 %	120/80	116	00	
Warm Up	00:53	0:01	01.0	00.0	01.0	089	49 %	120/80	106	00	
ExStart	01:08	0:06	01.7	10.0	01.1	109	60 %	120/80	130	00	
BRUCE/ Stage 1	04:08	3:00	01.7	10.0	04.7	152	84 %	125/85	190	00	
BRUCE/ Stage 2	07:08	3:00	02.5	12.0	07.1	164	90 %	130/90	213	00	
PeakEx	08:08	1:00	03.4	14.0	08.2	176	97 %	130/90	228	00	
Recovery	09:07	1:00	01.1	00.0	01.2	156	86 %	125/85	195	00	
Recovery	10:07	2:00	01.1	00.0	01.0	142	78 %	120/80	170	00	
Recovery	10:13	2:05	01.1	00.0	01.0	140	77 %	120/80	168	00	

Findings :

Exercise Time : 07:01
Max HR Attained : 176 bpm 97% of Target 182
Max BP Attained : (Sys) 130/90
Max WorkLoad Attained : 8.2 Fair response to induced stress
Max ST Dep Lead & Value : II & -3.0 mm in Stage 2 mm
Test End Reasons : Test Complete

Report :

Aarogam Diagnostics

Supine



1895 / MRS. MALTI KUMARI / 38 Yrs / F / 147 Cms / 69 Kg / HR : 102

Date: 31-Mar-2023 12:02:06 PM METS: 1.0/ 102 bpm 56% of THR BP: 120/80 mmHg Raw ECG/ BLC On/ Notch On/ HF 0.05 Hz/LF 100 Hz

ExTime: 00:12 0.0 mph, 0.0%

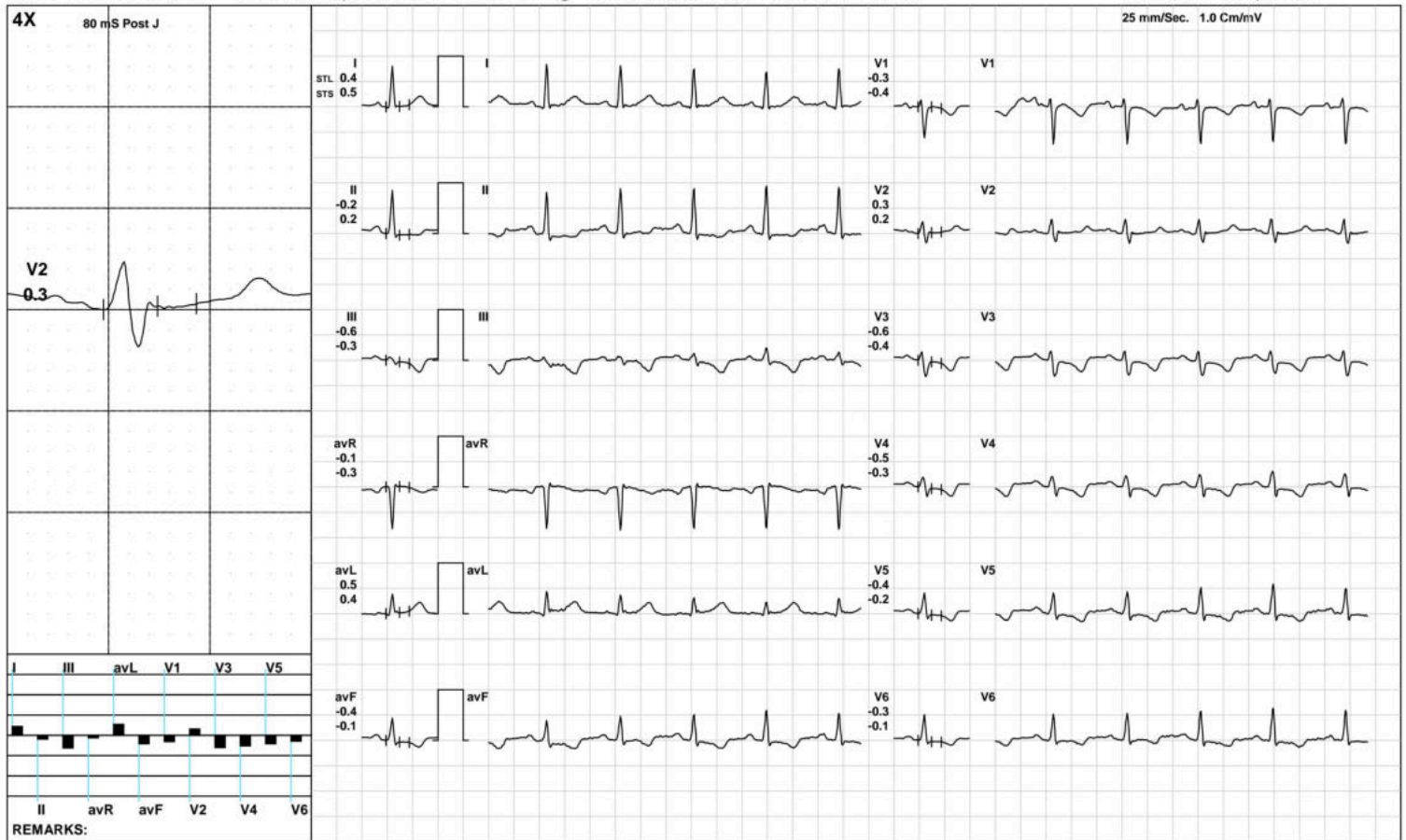

(GEM212170906)(R)Kardic by Allengers

Aarogam Diagnostics

Standing



1895 / MRS. MALTI KUMARI / 38 Yrs / F / 147 Cms / 69 Kg / HR : 101

Date: 31-Mar-2023 12:02:06 PM METS: 1.0/ 101 bpm 55% of THR BP: 120/80 mmHg Raw ECG/ BLC On/ Notch On/ HF 0.05 Hz/LF 100 Hz

ExTime: 00:28 0.0 mph, 0.0%



(GEM212170906)(R)Kardic by Allengers

Aarogam Diagnostics

HV



1895 / MRS. MALTI KUMARI / 38 Yrs / F / 147 Cms / 69 Kg / HR : 97

Date: 31-Mar-2023 12:02:06 PM METS: 1.0/ 97 bpm 53% of THR BP: 120/80 mmHg Raw ECG/ BLC On/ Notch On/ HF 0.05 Hz/LF 100 Hz

ExTime: 00:42 0.0 mph, 0.0%

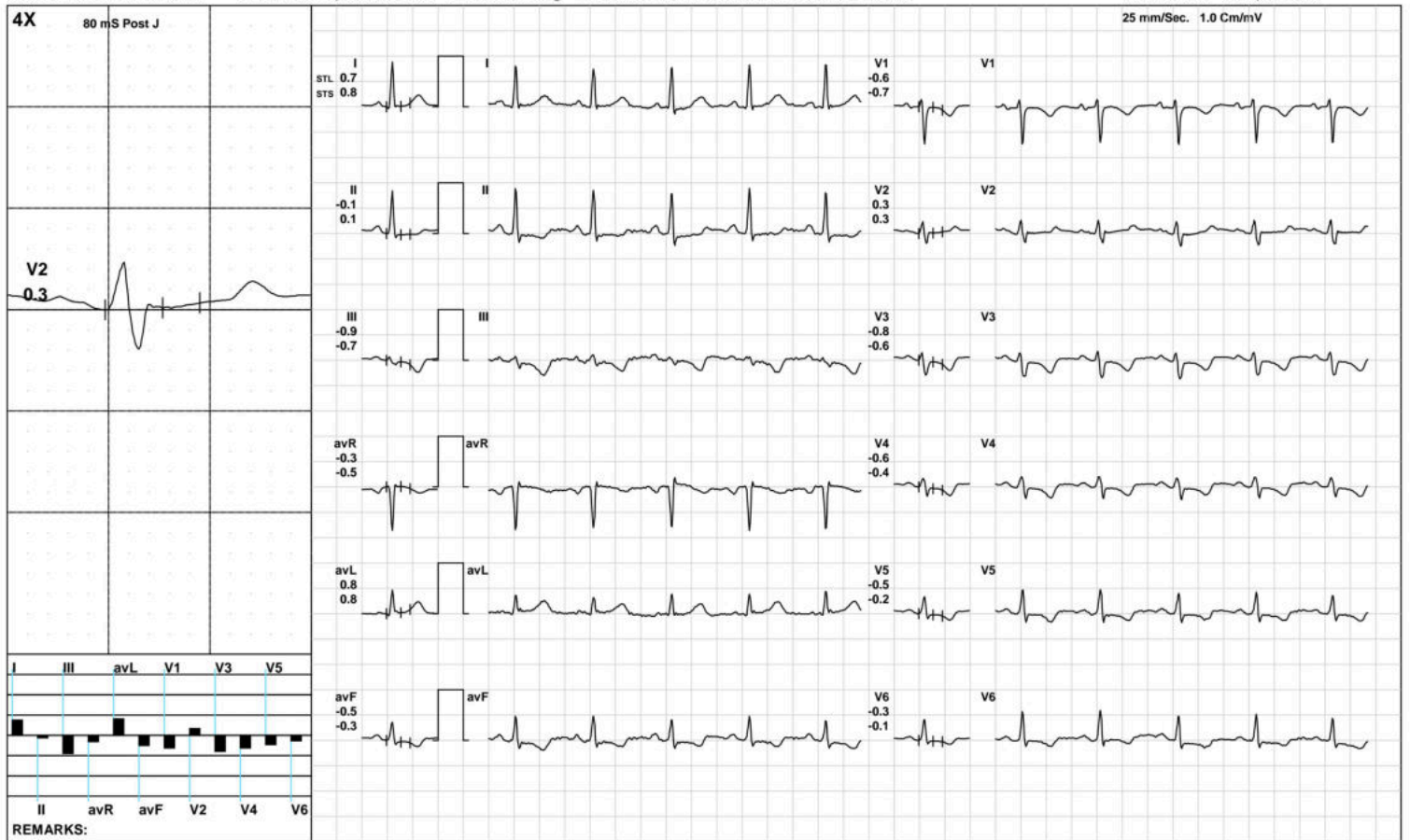

(GEM212170906)(R)Kardic by Allengers

Aarogam Diagnostics

Warm Up



1895 / MRS. MALTI KUMARI / 38 Yrs / F / 147 Cms / 69 Kg / HR : 89

Date: 31-Mar-2023 12:02:06 PM METS: 1.0/ 89 bpm 48% of THR BP: 120/80 mmHg Raw ECG/ BLC On/ Notch On/ HF 0.05 Hz/LF 100 Hz

ExTime: 00:53 1.0 mph, 0.0%

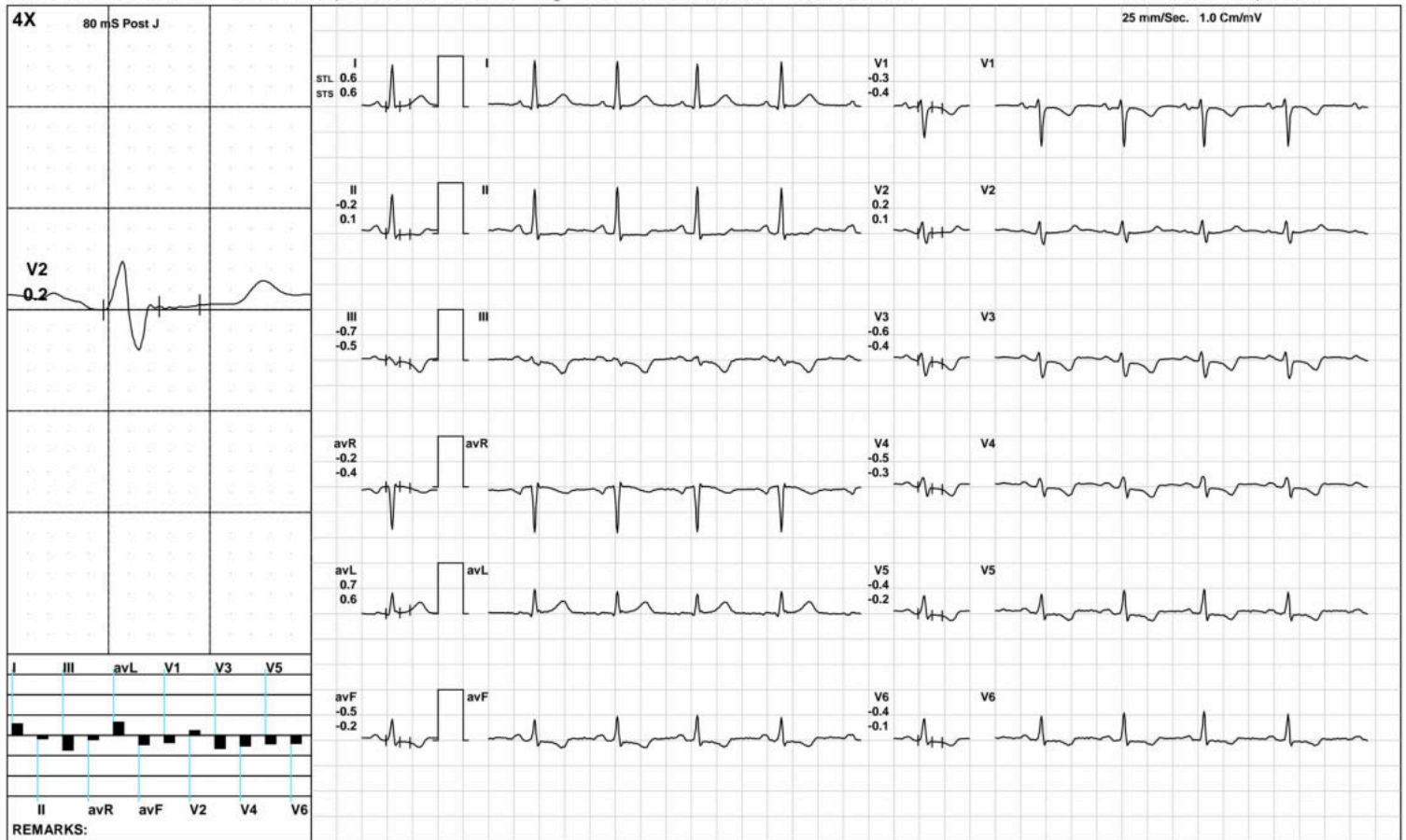

(GEM212170906)(R)Kardic by Allengers

Aarogam Diagnostics

ExStart



1895 / MRS. MALTI KUMARI / 38 Yrs / F / 147 Cms / 69 Kg / HR : 109

Date: 31-Mar-2023 12:02:06 PM METS: 1.1/ 109 bpm 59% of THR BP: 120/80 mmHg Raw ECG/ BLC On/ Notch On/ HF 0.05 Hz/LF 100 Hz

ExTime: 00:06 1.7 mph, 10.0%

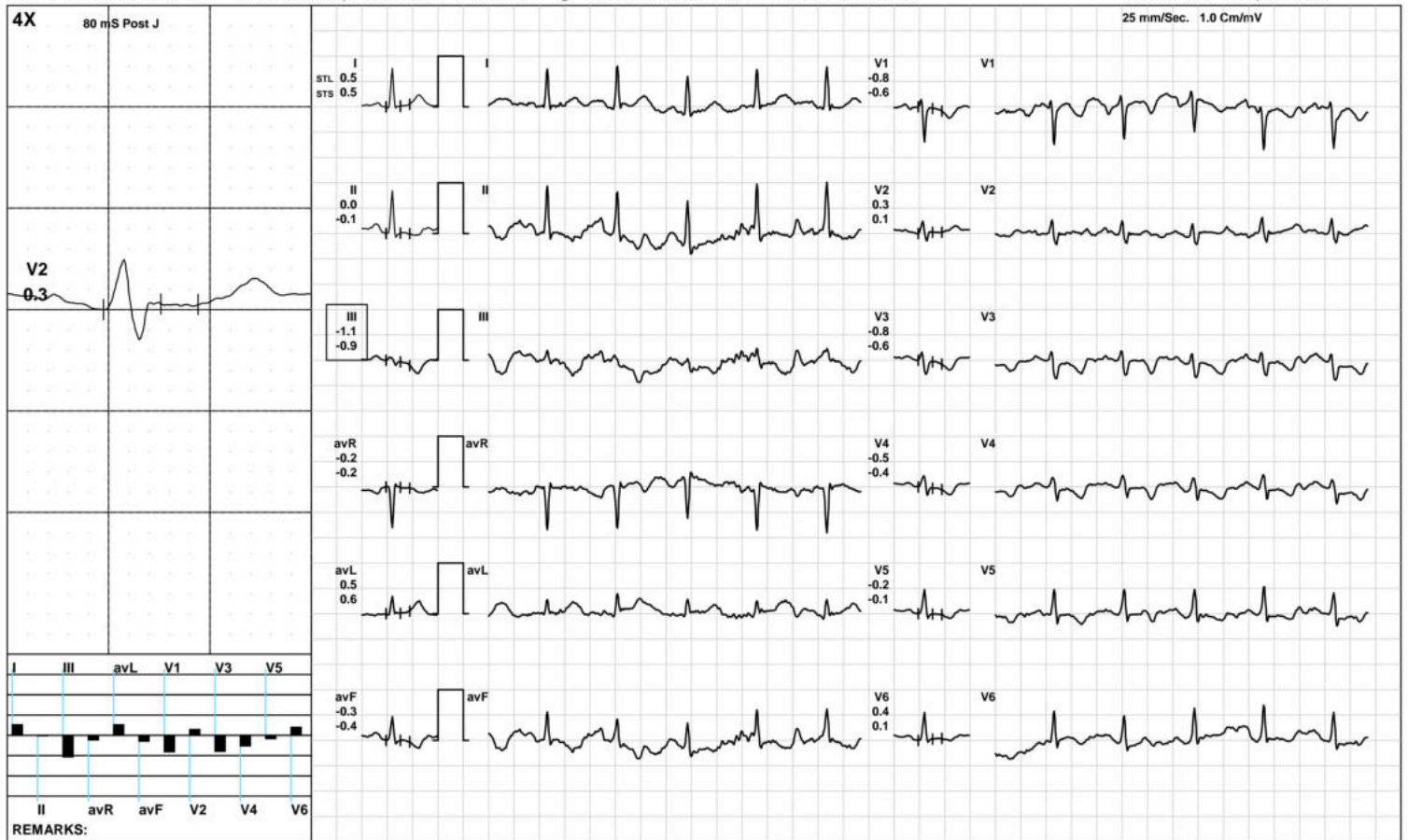

(GEM212170906)(R)Kardic by Allengers

Aarogam Diagnostics

BRUCE:/Stage 1(3:00)



1895 / MRS. MALTI KUMARI / 38 Yrs / F / 147 Cms / 69 Kg / HR : 152

Date: 31-Mar-2023 12:02:06 PM METS: 4.7/ 152 bpm 83% of THR BP: 125/85 mmHg Raw ECG/ BLC On/ Notch On/ HF 0.05 Hz/LF 100 Hz

ExTime: 03:00 1.7 mph, 10.0%

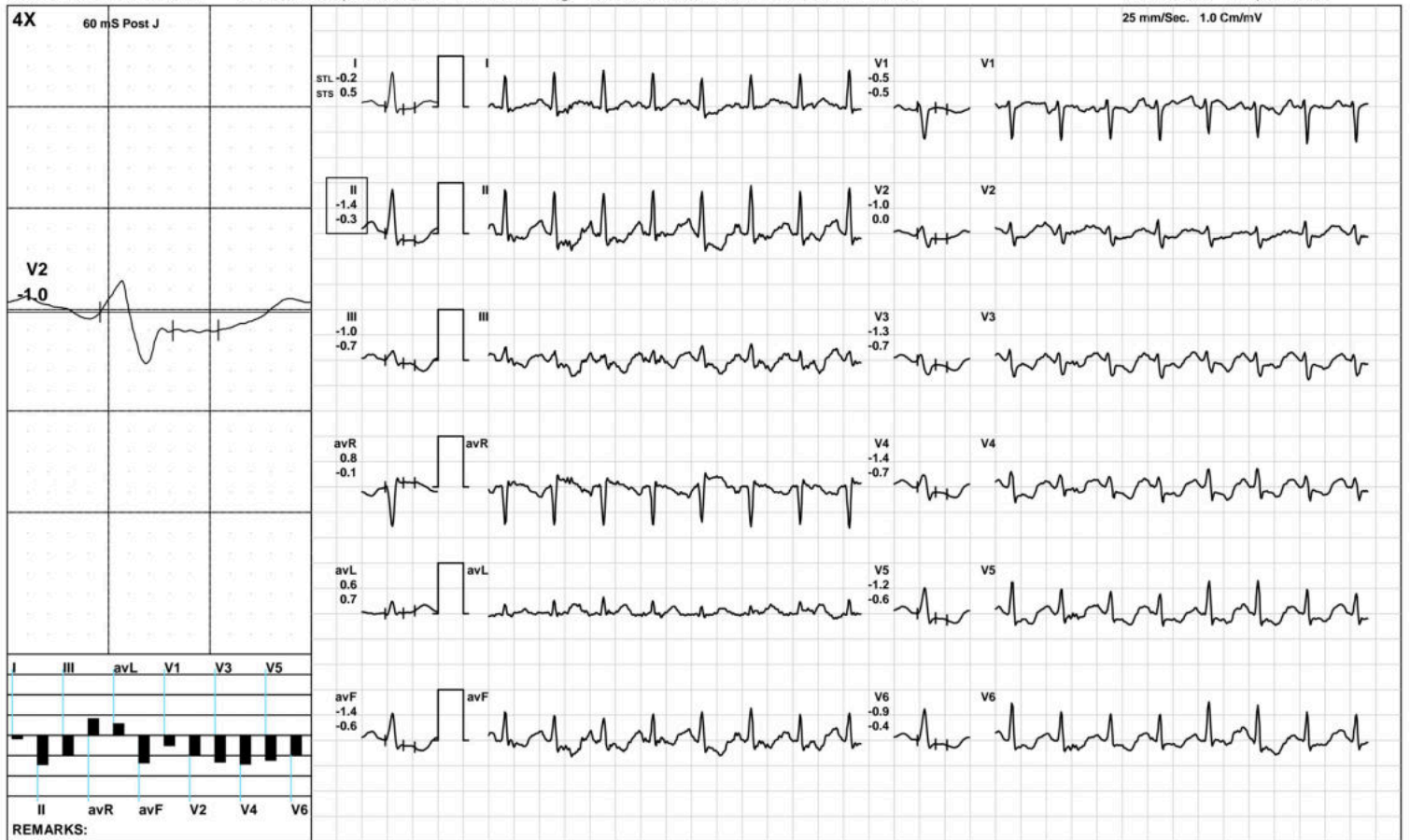

Aarogam Diagnostics

BRUCE:/Stage 2(3:00)



1895 / MRS. MALTI KUMARI / 38 Yrs / F / 147 Cms / 69 Kg / HR : 164

Date: 31-Mar-2023 12:02:06 PM METS: 7.1/ 164 bpm 90% of THR BP: 130/90 mmHg Raw ECG/ BLC On/ Notch On/ HF 0.05 Hz/LF 100 Hz

ExTime: 06:00 2.5 mph, 12.0%

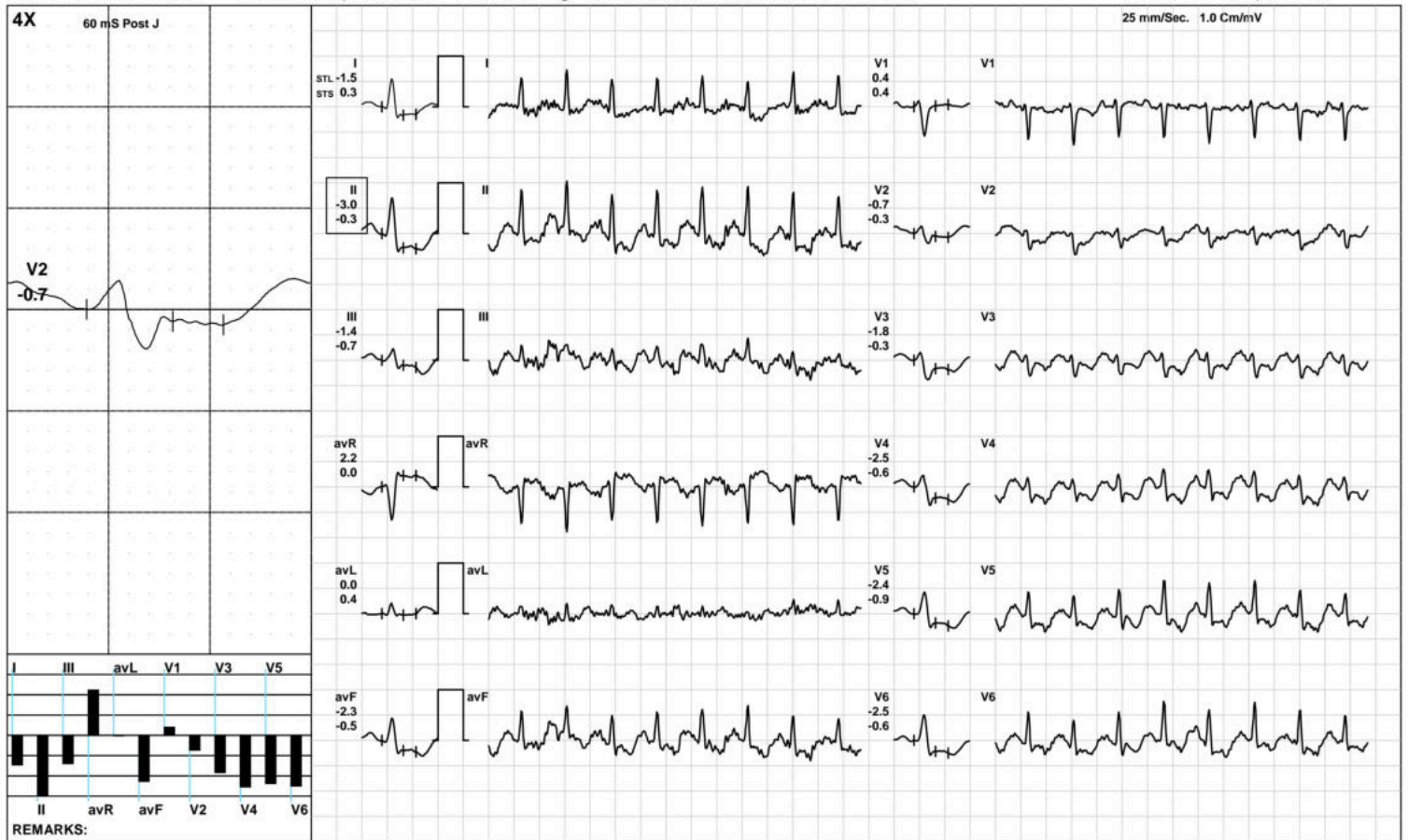

(GEM212170906)(R)Kardic by Allengers

Aarogam Diagnostics

PeakEx



1895 / MRS. MALTI KUMARI / 38 Yrs / F / 147 Cms / 69 Kg / HR : 176

Date: 31-Mar-2023 12:02:06 PM METS: 8.2/ 176 bpm 96% of THR BP: 130/90 mmHg Raw ECG/ BLC On/ Notch On/ HF 0.05 Hz/LF 100 Hz

ExTime: 07:00 3.4 mph, 14.0%



(GEM212170906)(R)Kardic by Allengers

Aarogam Diagnostics

Recovery(2:00)



1895 / MRS. MALTI KUMARI / 38 Yrs / F / 147 Cms / 69 Kg / HR : 142

Date: 31-Mar-2023 12:02:06 PM METS: 1.0/ 142 bpm 78% of THR BP: 120/80 mmHg Raw ECG/ BLC On/ Notch On/ HF 0.05 Hz/LF 100 Hz

ExTime: 07:01 1.1 mph, 0.0%

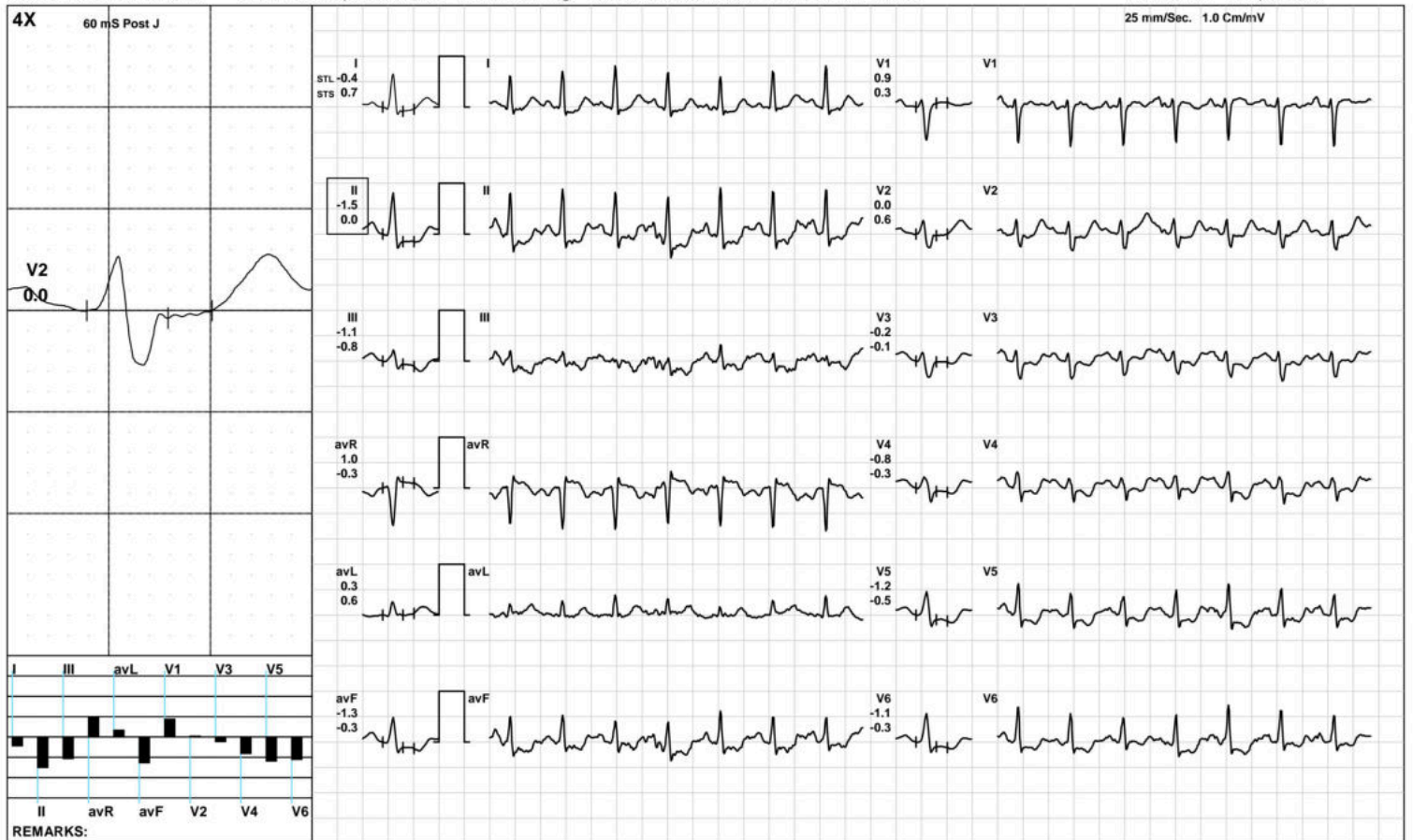

(GEM212170906)(R)Kardic by Allengers

Aarogam Diagnostics

Recovery(2:05)



1895 / MRS. MALTI KUMARI / 38 Yrs / F / 147 Cms / 69 Kg / HR : 140

Date: 31-Mar-2023 12:02:06 PM METS: 1.0/ 140 bpm 76% of THR BP: 120/80 mmHg Raw ECG/ BLC On/ Notch On/ HF 0.05 Hz/LF 100 Hz

ExTime: 07:01 1.1 mph, 0.0%

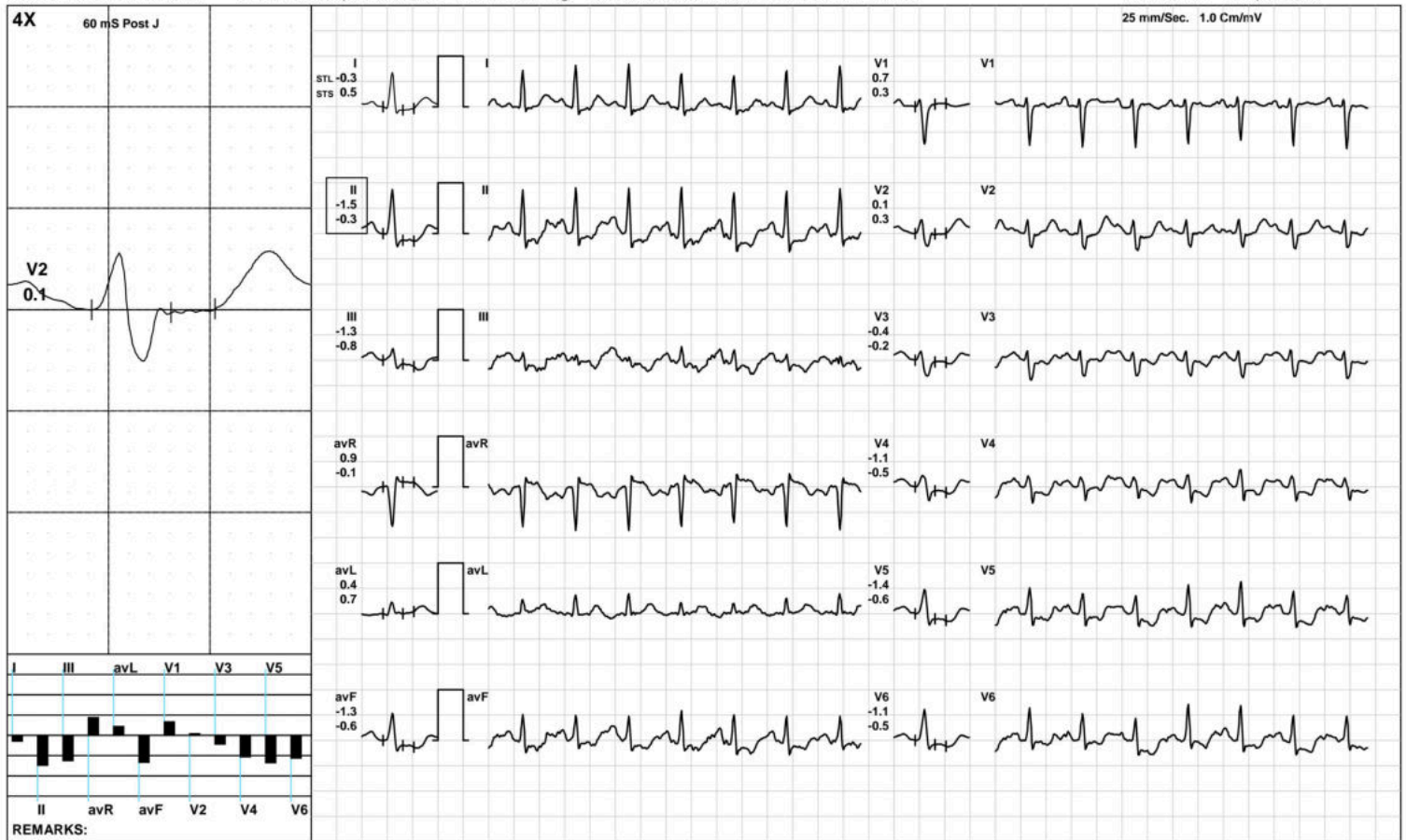

(GEM212170906)(R)Kardic by Allengers

Aarogyam Diagnostics

ST Measurements



1895 / MRS. MALTI KUMARI / 38 Yrs / F / 147 Cms / 69 Kg / HR : 96

Date: 31-Mar-2023 12:02:06 PM

Protocol : BRUCE/

	I	II	III	avR	avL	avF	V1	V2	V3	V4	V5	V6	I	II	III	avR	avL	avF	V1	V2	V3	V4	V5	V6	STS(mv/sec)
STL(mm)Supine	0.4	-0.2	-0.6	-0.1	0.5	-0.4	-0.3	0.3	-0.6	-0.5	-0.4	-0.3	0.5	0.2	-0.3	-0.3	0.4	-0.1	-0.4	0.2	-0.4	-0.3	-0.2	-0.1	
60 @mS Standing	0.4	-0.2	-0.7	-0.1	0.6	-0.4	-0.4	0.3	-0.7	-0.5	-0.4	-0.4	0.4	0.0	-0.4	-0.2	0.4	-0.2	-0.4	0.2	-0.4	-0.3	-0.2	-0.1	
HV	0.7	-0.1	-0.9	-0.3	0.8	-0.5	-0.6	0.3	-0.8	-0.6	-0.5	-0.3	0.8	0.1	-0.7	-0.5	0.8	-0.3	-0.7	0.3	-0.6	-0.4	-0.2	-0.1	
Warm Up	0.6	-0.2	-0.7	-0.2	0.7	-0.5	-0.3	0.2	-0.6	-0.5	-0.4	-0.4	0.6	0.1	-0.5	-0.4	0.6	-0.2	-0.4	0.1	-0.4	-0.3	-0.2	-0.1	
ExStart	0.5	0.0	-1.1	-0.2	0.5	-0.3	-0.8	0.3	-0.8	-0.5	-0.2	0.4	0.5	-0.1	-0.9	-0.2	0.6	-0.4	-0.6	0.1	-0.6	-0.4	-0.1	0.1	
Stage 1	-0.2	-1.4	-1.0	0.8	0.6	-1.4	-0.5	-1.0	-1.3	-1.4	-1.2	-0.9	0.5	-0.3	-0.7	-0.1	0.7	-0.6	-0.5	0.0	-0.7	-0.7	-0.6	-0.4	
Stage 2	-1.5	-3.0	-1.4	2.2	0.0	-2.3	0.4	-0.7	-1.8	-2.5	-2.4	-2.5	0.3	-0.3	-0.7	0.0	0.4	-0.5	0.4	-0.3	-0.3	-0.6	-0.9	-0.6	
PeakEx	-0.4	-1.6	-1.2	1.0	0.4	-1.4	-0.3	-1.3	-1.6	-2.0	-1.9	-1.6	0.0	0.3	-0.1	-0.1	-0.3	-0.1	0.3	-0.2	0.4	0.2	0.1	-0.4	
Recovery	0.0	-1.3	-1.3	0.7	0.7	-1.3	-0.1	-0.2	-1.0	-1.3	-1.4	-1.4	0.9	-0.2	-1.1	-0.4	0.9	-0.7	0.0	0.9	-0.3	-0.3	-0.5	-0.6	
Recovery	-0.4	-1.5	-1.1	1.0	0.3	-1.3	0.9	0.0	-0.2	-0.8	-1.2	-1.1	0.7	0.0	-0.8	-0.3	0.6	-0.3	0.3	0.6	-0.1	-0.3	-0.5	-0.3	
Recovery	-0.3	-1.5	-1.3	0.9	0.4	-1.3	0.7	0.1	-0.4	-1.1	-1.4	-1.1	0.5	-0.3	-0.8	-0.1	0.7	-0.6	0.3	0.3	-0.2	-0.5	-0.6	-0.5	

	I	II	III	avR	avL	avF	V1	V2	V3	V4	V5	V6
STI(μVs)												
Supine	4.0	-2.0	-5.9	-1.1	5.0	-4.0	-3.0	2.2	-5.6	-4.8	-3.8	-2.8
Standing	3.2	-2.1	-5.8	-0.6	4.6	-3.7	-3.1	2.1	-5.5	-4.6	-3.7	-3.2
HV	6.6	-1.3	-8.1	-2.7	7.4	-4.7	-5.6	2.3	-7.3	-5.9	-4.5	-2.7
Warm Up	4.5	-1.5	-6.0	-1.5	5.3	-3.9	-3.1	1.4	-5.5	-4.7	-3.9	-3.5
ExStart	5.6	-0.6	-8.8	-2.5	5.9	-3.4	-7.7	2.7	-6.8	-5.0	-2.3	2.2
Stage 1	-2.2	-8.0	-4.3	5.2	1.8	-6.9	-1.8	-6.3	-6.2	-7.1	-6.2	-4.8
Stage 2	-8.9	-16.1	-6.4	12.5	-1.1	-11.8	2.1	-3.9	-9.5	-12.9	-11.6	-13.0
PeakEx	-3.3	-8.5	-4.8	6.0	1.5	-6.4	-1.2	-7.6	-8.6	-10.1	-9.5	-6.9
Recovery	-1.9	-7.1	-5.6	4.5	2.1	-6.1	-0.5	-2.7	-4.9	-6.2	-6.9	-6.8
Recovery	-3.8	-8.8	-4.8	6.3	0.8	-6.9	5.1	-0.9	-1.0	-3.9	-5.8	-5.7
Recovery	-2.9	-8.0	-5.8	5.4	1.2	-6.6	4.0	-0.3	-1.9	-5.1	-6.8	-5.4



Time (Min.)	HR (bpm)	PR Int (mS)	QRS Wid (mS)	QRS Axis (Deg.)	QTC (mS)	P(μV) (Max)	R(μV) (Max)	S(μV) (Min)	T(μV) (Max)	Min. J (μV)	Leads for (J & PJ)	Min. Post JRR Var (μV)	(%)	VEB (Counts)	Missed Beats (Counts)
00:30	86	194	64	19	433	158	912	-772	-238	-142	V3	-49	0.00	0	0
01:00	106	102	66	30	466	167	894	-751	-268	-60	V1	-63	0.00	0	0
01:30	121	144	66	26	418	265	873	-694	-351	-156	III	-144	0.00	0	0
02:00	136	134	66	33	371	192	871	-718	-328	-159	III	-158	0.00	0	0
02:30	144	124	50	29	163	263	887	-653	-278	-154	II	-129	0.00	0	0
03:00	147	110	68	29	465	197	834	-639	-272	-226	II	-164	0.00	0	0
03:30	150	116	70	31	425	185	832	-643	-262	-204	II	-162	0.00	0	0
04:00	152	114	70	31	430	202	828	-630	-253	-227	II	-177	0.00	0	0
04:30	155	110	70	28	324	250	812	-660	-319	-292	II	-248	0.00	0	0
05:00	160	100	86	24	408	-997	765	-913	-1140	-738	V6	-776	0.00	0	0
05:30	161	96	68	26	320	216	789	-649	-307	-227	II	-192	0.00	0	0
06:00	164	100	66	30	392	202	809	-645	-315	-274	II	-209	0.00	0	0
06:30	165	100	68	35	404	227	788	-627	-326	-282	II	-264	0.00	0	0
07:00	165	106	50	36	136	243	758	-632	-326	-23	II	-218	0.00	0	0
07:30	169	102	64	80	423	265	545	-629	-327	-294	V4	-252	0.00	0	0
08:00	176	96	64	10	401	231	610	-623	-369	-363	II	-277	0.00	0	0
08:30	166	98	64	30	358	239	706	-643	-309	-194	V6	-210	0.00	0	0
09:00	156	106	64	25	424	257	742	-684	233	-244	II	-149	0.00	0	0
09:30	149	112	66	27	440	263	816	-724	264	-237	II	-130	0.00	0	0
10:00	142	120	66	29	446	231	867	-756	282	-251	II	-148	0.00	0	0