



भारत सरकार

भारत सरकार



सत्यमेव जयते



सुमेन दास
Saumen Das

जन्म तारीख/ DOB: 08/01/1986
पुरुष / MALE



4915 5413 0077

भारो आधार, भारी ओजभ

भारतीय विशिष्ट पहचान प्राधिकरण

भारतीय विशिष्ट पहचान प्राधिकरण



आधार

Address

Download Date: 24/02/2017

संलग्नक संख्या :
S/O नबेरिदु दास, कतल रोड, जुरो
पोईण्ट लेन, सिलचर, कतल ग्रैंट,
कछार,
असम - 788005

S/O Naberidu Das,
katal road, zero point
lane, silchar,
Bajantipur Pt I, Cachar,
Assam - 788005

4915 5413 0077



1800 300 1947



help@uidai.gov.in



www.uidai.gov.in

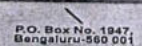

P.O. Box No. 1847,
Bengaluru-560 001

Saumen Das

CHECK LIST

| | | |
|------------------|--------------|-----------------|
| NAME | | PATHOLOGY/PP |
| OP | | ECG/PFT |
| AGE | | ECHO/TMT |
| DATE | | USG / CXR ✓ |
| PACKAGE | | ✓ URINE / STOOL |
| REFERRED BY | | MAMMO/ PAP |
| HT | 177.6cm | EYE/ DENTAL |
| WT | 75kg | GP CONSULTATION |
| BP | 120/90 mm/hg | DIETITION |
| PULSE | 92b/m | CARDIOLOGIST |
| WAIST | 85.5cm | GYNECOLOGIST |
| HIP | 99cm | DENTAL |
| RESPIRATORY RATE | | |
| CHEST (INHALE) | 94.5cm | |
| CHEST (EXHALE) | 92cm | |
| ABDOMEN | 87.5cm | |

SpO2 - 100%



DIAGNOSTICS REPORT

| | | | |
|--------------|---|-------------|-----------------------------|
| Patient Name | : Mr. Saumen Das | Order Date | : 25/03/2023 09:36 |
| Age/Sex | : 37 Year(s)/Male | Report Date | : 25/03/2023 15:32 |
| UHID | : NMHK.2117095 | IP No | : |
| Ref. Doctor | : NMH | Facility | : NARAYAN MEMORIAL HOSPITAL |
| Address | : BL 2A 2ND FL, ,Kolkata, West Bengal, 700040 | Mobile | : 8238082088 |

USG REPORT OF WHOLE ABDOMEN (SCREENING)

LIVER : Liver is normal in size. **Parenchymal echogenicity is raised.** Intrahepatic biliary radicles are not dilated. No focal mass lesion is seen.

PORTA :PV : Normal. PV measures 1.0 cm.

CBD : Normal . CBD measures 0.4 cm.

GALL BLADDER :Gall bladder is normal in size, contour, outline and position. No calculus is seen. Wall thickness is normal.

PANCREAS :Pancreas is normal in size and parenchymal echogenicity. Pancreatic duct is not dilated.

SPLEEN :Spleen is not enlarged and parenchyma shows normal homogeneous pattern. Spleen measures : 10.5 cm.

KIDNEYS :Both kidneys are normal in size, shape, outline, position and parenchymal echogenicity. Corticomedullary differentiation maintained. No evidence of any calculus/mass / hydronephrosis is seen.

Right kidney measures : 11.1 cm & Left kidney measures : 11.5 cm.

URINARY BLADDER : Urinary bladder is normal in contour, outline and distension. No vesical lesion is seen.



DIAGNOSTICS REPORT

| | | | |
|--------------|---|-------------|-----------------------------|
| Patient Name | : Mr. Saumen Das | Order Date | : 25/03/2023 09:36 |
| Age/Sex | : 37 Year(s)/Male | Report Date | : 25/03/2023 15:32 |
| UHID | : NMHK.2117095 | IP No | : |
| Ref. Doctor | : NMH | Facility | : NARAYAN MEMORIAL HOSPITAL |
| Address | : BL 2A 2ND FL, ,Kolkata, West Bengal, 700040 | Mobile | : 8238082088 |

PROSTATE : Prostate is normal size, outline and echotexture appear normal. No focal lesion is seen. Prostate measures 2.5 cm x 3.5 cm x 2.5 cm. It weight approx 11.9 gm.

PERITONEUM : : No free fluid is noted.

RETROPERITONEUM : IVC and aorta appear normal. No lymphadenopathy is seen.

IMPRESSION : Fatty changes in liver.

**Dr.MADHUSHREE RAY NASKAR , MBBS
,DMRD**

Consultant Radiologist

RegNo: 57032



LABORATORY INVESTIGATION REPORT

Patient Name : Mr. Saumen Das

UHID : NMHK.2117095

Episode : OP

Ref. Doctor : NMH

Address : BL 2A 2ND FL , ,Kolkata,West Bengal ,700040

Age/Sex : 37 Year(s)/Male

Order Date : 25/03/2023 09:36

Mobile No : 8238082088

DOB : 08/01/1986

Facility : NARAYAN MEMORIAL HOSPITAL

Biochemistry

| INVESTIGATION | RESULTS | UNITS | BIOLOGICAL REF RANGE |
|---|----------------------------------|-----------------------------|------------------------------|
| Sample No : 07H0108332 | Collection Date : 25/03/23 10:08 | Ack Date : 25/03/2023 11:07 | Report Date : 25/03/23 16:25 |
| SERUM CREATININE | | | |
| SAMPLE : SERUM | | | |
| SERUM CREATININE | 0.9 | mg/dl | 0.7 - 1.2 |
| <i>Jaffe Gen2 Compensated</i> | | | |
| LIVER FUNCTION TEST (LFT) | | | |
| SAMPLE : SERUM | | | |
| TOTAL BILIRUBIN | 0.8 | mg/dl | 0 - 1.1 |
| <i>Diazo Method</i> | | | |
| DIRECT BILIRUBIN | 0.3 ▲ | mg/dl | 0 - 0.2 |
| <i>Diazo Method</i> | | | |
| INDIRECT BILIRUBIN | 0.5 | mg/dl | 0.2 - 0.9 |
| <i>Calculated</i> | | | |
| SGPT (ALT) | 72 ▲ | U/L | 0 - 34 |
| <i>IFCC Without Pyridoxal Phosphate</i> | | | |
| SGOT (AST) | 34 ▲ | U/L | 0 - 31 |
| <i>IFCC Without Pyridoxal Phosphate</i> | | | |
| ALKALINE PHOSPHATASE | 145 ▲ | U/L | 53 - 128 |
| <i>IFCC</i> | | | |
| TOTAL PROTEIN | 7.4 | g/dl | 6.4 - 8.2 |
| <i>Biuret</i> | | | |
| ALBUMIN | 4.9 | gm/dl | 3.5 - 5.2 |
| <i>Bromocresol Green</i> | | | |
| GLOBULIN | 2.5 | g/dl | 2 - 3.5 |
| <i>Calculated</i> | | | |
| ALBUMIN:GLOBULIN | 2.0 | - | 1.1 - 2.5 |
| <i>Calculated</i> | | | |
| GGT | 47 | U/L | 8 - 61 |

LABORATORY INVESTIGATION REPORT

Patient Name : Mr. Saumen Das

UHID : NMHK.2117095

Episode : OP

Ref. Doctor : NMH

Address : BL 2A 2ND FL , ,Kolkata,West Bengal ,700040

Age/Sex : 37 Year(s)/Male

Order Date : 25/03/2023 09:36

Mobile No : 8238082088

DOB : 08/01/1986

Facility : NARAYAN MEMORIAL HOSPITAL

Enzymatic colorimetric assay

BLOOD UREA NITROGEN

BLOOD UREA NITROGEN 7.9 mg/dl 6 - 20

Calculated

LIPID PROFILE

SAMPLE : SERUM

TOTAL CHOLESTEROL 194 mg/dl Desirable <200 |
Borderline 200-239 |
High >=240

CHOD-PAP

HDL CHOLESTEROL 37 ▼ mg/dl 40 - 60

Homogenous Enzymatic Colorimetric

LDL CHOLESTEROL 127 mg/dl Optimal < 100 |
Borderline 130

Homogenous Enzymatic Colorimetric

VLDL 30 mg/dl 0 - 30

CALCULATED

CHOLESTEROL-HDL RATIO 5.24

LDL-HDL RATIO 3.43

TRIGLYCERIDES 148 mg/dl Desirable <150 |
Borderline 150 - 200 |
High >200

Enzymatic Colorimetric

URIC ACID

SAMPLE : SERUM

URIC ACID 6.7 mg/dl 3.4 - 7

Enzymatic Colorimetric

SAMPLE : SERUM

RESULT 8.8

Sample No : 07H0108332A

Collection Date : 25/03/23 10:08

Ack Date : 25/03/2023 11:25

Report Date : 25/03/23 16:25

GLYCOSYLATED HAEMOGLOBIN (HBA1C)

SAMPLE : EDTA BLOOD

LABORATORY INVESTIGATION REPORT

Patient Name : Mr. Saumen Das

UHID : NMHK.2117095

Episode : OP

Ref. Doctor : NMH

Address : BL 2A 2ND FL , ,Kolkata,West Bengal ,700040

Age/Sex : 37 Year(s)/Male

Order Date : 25/03/2023 09:36

Mobile No : 8238082088

DOB : 08/01/1986

Facility : NARAYAN MEMORIAL HOSPITAL

HBA1C

5.3

Interpretation & Remark:

- HbA1c is used for monitoring diabetic control. It reflects the estimated average glucose.
- HbA1c has been endorsed by clinical groups & American Diabetes Association guidelines 2017, for diagnosis of diabetes using a cut-off point of 6.5%.
- Trends in HbA1c are a better indicator of diabetic control than a solitary test.
- Low HbA1c in a non-diabetic individual are often associated with systemic inflammatory diseases, chronic anaemia (Specially severe iron deficiency anaemia & haemolytic), chronic renal failure and liver diseases. Clinical correlation suggested.
- Interference of Haemoglobinopathies in HbA1c estimation.
A. For HbF > 25%, an alternate platform (Fructosamine) is recommended for testing of HbA1c.
B. Homozygous hemoglobinopathy is detected, fructosamine is recommended for monitoring diabetic status.
C. Heterozygous state detected (D10/ turbo is corrected for HbS and HbC trait).
- For known diabetic patients, following values can be considered as a tool for monitoring the glycemic control :

Excellent Control - 6 - 7 %
Fair to Good Control - 7 - 8 %
Unsatisfactory Control - 8 - 10 %
Poor Control - > 10 % .

Note : Hemoglobin electrophoresis (HPLC method) is recommended for detecting hemoglobinopathy.

Sample No : 07H0108332B Collection Date : 25/03/23 10:08 Ack Date : 25/03/2023 12:09 Report Date : 25/03/23 16:25

BLOOD SUGAR(F)

SAMPLE : PLASMA

BLOOD SUGAR FASTING

99

mg/dl

70 - 109

Hexokinase

Sample No : 07H0108378B Collection Date : 25/03/23 12:56 Ack Date : 25/03/2023 13:48 Report Date : 25/03/23 16:25

BLOOD SUGAR(PP)

SAMPLE : PLASMA

BLOOD SUGAR PP

90

mg/dl

70.00 - 140.00

Hexokinase

End of Report



Dr.S. Chatterjee
MD, MBBS, FAACC

LABORATORY INVESTIGATION REPORT

Patient Name : Mr. Saumen Das
UHID : NMHK.2117095
Episode : OP
Ref. Doctor : NMH
Address : BL 2A 2ND FL , ,Kolkata,West Bengal ,700040

Age/Sex : 37 Year(s)/Male
Order Date : 25/03/2023 09:36
Mobile No : 8238082088
DOB : 08/01/1986
Facility : NARAYAN MEMORIAL HOSPITAL

Hematology

| INVESTIGATION | RESULTS | UNITS | BIOLOGICAL REF RANGE |
|------------------------|----------------------------------|-----------------------------|------------------------------|
| Sample No : 07H0108332 | Collection Date : 25/03/23 10:08 | Ack Date : 25/03/2023 10:40 | Report Date : 27/03/23 11:16 |

COMPLETE HAEMOGRAM (CBC)

SAMPLE : EDTA BLOOD

| | | | |
|---|------|-------------------------|-------------|
| HAEMOGLOBIN (HB) <i>Colorimetric method (Cyn Meth)</i> | 14.7 | gm/dl | 13 - 17 |
| RBC COUNT <i>Electrical Impedance Method</i> | 5.2 | $\times 10^6/\text{ul}$ | 4.5 - 5.5 |
| TOTAL WBC COUNT <i>Electrical Impedance Method</i> | 6.4 | $10^3/\text{cmm}$ | 4 - 10 |
| PLATELET COUNT <i>Electrical Impedance Method</i> | 200 | $10^3/\text{cmm}$ | 150 - 410 |
| PCV <i>RBC pulse ht. detection method</i> | 45 | % | 40 - 50 |
| MCV <i>calculated</i> | 87 | fl | 83 - 101 |
| MCH <i>Calculated</i> | 28 | pg | 27 - 32 |
| MCHC <i>Calculated</i> | 32 | gm/dl | 31.5 - 34.5 |
| ESR <i>Modified Westergren Method</i> | 05 | % | 0 - 10 |

DIFFERENTIAL COUNT

| | | | |
|----------------------------------|----|---|---------|
| NEUTROPHILS <i>Microscopy</i> | 65 | % | 40 - 80 |
| LYMPHOCYTES <i>Microscopy</i> | 27 | % | 20 - 40 |
| MONOCYTES <i>Microscopy</i> | 05 | % | 2 - 10 |



LABORATORY INVESTIGATION REPORT

| | |
|--|---|
| Patient Name : Mr. Saumen Das | Age/Sex : 37 Year(s)/Male |
| UHID : NMHK.2117095 | Order Date : 25/03/2023 09:36 |
| Episode : OP | Mobile No : 8238082088 |
| Ref. Doctor : NMH | DOB : 08/01/1986 |
| Address : BL 2A 2ND FL , ,Kolkata,West Bengal ,700040 | Facility : NARAYAN MEMORIAL HOSPITAL |

EOSINOPHILS 03 % 1 - 6
Microscopy

BASOPHILS 00 % 0 - 2
Microscopy

PERIPHERAL BLOOD SMEAR

RBC Normocytic normochromic
WBC Within normal limits
PLATELET Adequate

End of Report

Dr. MAINAK CHAKRABORTY
MBBS, MD(PATH)
(CONSULTANT PATHOLOGIST)

Checked By

LABORATORY INVESTIGATION REPORT

Patient Name : Mr. Saumen Das
UHID : NMHK.2117095
Episode : OP
Ref. Doctor : NMH
Address : BL 2A 2ND FL , ,Kolkata,West Bengal ,700040

Age/Sex : 37 Year(s)/Male
Order Date : 25/03/2023 09:36
Mobile No : 8238082088
DOB : 08/01/1986
Facility : NARAYAN MEMORIAL HOSPITAL

Immunology

| INVESTIGATION | RESULTS | UNITS | BIOLOGICAL REF RANGE |
|---------------|---------|-------|----------------------|
|---------------|---------|-------|----------------------|

Sample No : 07H0108332 Collection Date : 25/03/23 10:08 Ack Date : 25/03/2023 10:40 Report Date : 25/03/23 17:56

BLOOD GROUPING & Rh TYPING

SAMPLE : EDTA BLOOD

BLOOD GROUP : 'O'
Agglutination forward & Reverse

RH TYPE : POSITIVE

THYROID FUNCTION TEST

SAMPLE : SERUM

| | | | |
|---------------------|------|--------|---|
| T3 <i>ECLIA</i> | 1.44 | ng/ml | 0.60 - 1.80 |
| T4 <i>ECLIA</i> | 9.44 | ug/dL | 5.40 - 11.70 |
| TSH <i>ECLIA</i> | 2.84 | uIU/ml | Adult Male – 0.27-5.50 Adult Female – 0.27-5.50 Newborns - <25 Upto 12 years – 0.3-5 |

ECLIA

Interpretations:

- For diagnostic purposes, the result should always be assessed in conjunction with the patient's medical history, clinical examinations and other findings.
- The assay is unaffected by icterus (Bilirubin < 701 $\mu\text{mol/L}$ or < 41 mg/dL), hemolysis (Hb < 0.621 mmol/L or < 1 g/dL), lipemia (Intralipid < 1500 mg/dL), biotin (< 102 nmol/L or < 25 ng/ml), IgG < 2 g/dL and IgM < 0.5 g/dL)
- There is no high dose hook effect at TSH concentrations upto 1000 $\mu\text{mol/ml}$.
- TSH values may be transiently altered because of non thyroidal illness like several infections, liver disease, renal and heart failure, several burns, trauma and surgery etc. Drugs that decrease TSH values e.g. L-dopa, Glucocorticoid drugs that increase TSH values e.g. Iodine, Lithium, Amiodarone.
- The assay is unaffected by icterus (bilirubin < 633 $\mu\text{mol/L}$ or < 37 mg/dl), hemolysis (Hb < 1.4 mmol/L or < 2.3 g/dl), lipemia (triglycerid es < 28.5 mmol/L or 2500 mg/dl) and biotin (< 409 nmol or < 100 ng/ml).
- The assay is unaffected by icterus (bilirubin < 599 $\mu\text{mol/L}$ or < 35 mg/dl), hemolysis (Hb < 1.2 mmol/L or < 2.0 g/dl), lipemia (Intralipid < 1800 mg/dl) and biotin (< 123 nmol or < 30 ng/ml).



LABORATORY INVESTIGATION REPORT

Patient Name : Mr. Saumen Das

UHID : NMHK.2117095

Episode : OP

Ref. Doctor : NMH

Address : BL 2A 2ND FL , ,Kolkata,West Bengal ,700040

Age/Sex : 37 Year(s)/Male

Order Date : 25/03/2023 09:36

Mobile No : 8238082088

DOB : 08/01/1986

Facility : NARAYAN MEMORIAL HOSPITAL

End of Report

Dr.S. Chatterjee
MD, MBBS, FAACC
(CONSULTANT BIOCHEMIST)

Checked By

Dr.MAINAK CHAKRABORTY
MBBS, MD(PATH)
(CONSULTANT PATHOLOGIST)



LABORATORY INVESTIGATION REPORT

| | |
|--|---|
| Patient Name : Mr. Saumen Das | Age/Sex : 37 Year(s)/Male |
| UHID : NMHK.2117095 | Order Date : 25/03/2023 09:36 |
| Episode : OP | Mobile No : 8238082088 |
| Ref. Doctor : NMH | DOB : 08/01/1986 |
| Address : BL 2A 2ND FL , ,Kolkata,West Bengal ,700040 | Facility : NARAYAN MEMORIAL HOSPITAL |

Clinical Pathology

| INVESTIGATION | RESULTS | UNITS | BIOLOGICAL REF RANGE |
|------------------------|----------------------------------|-----------------------------|------------------------------|
| Sample No : 07H0108344 | Collection Date : 25/03/23 10:16 | Ack Date : 25/03/2023 12:50 | Report Date : 27/03/23 11:17 |

URINE FOR R/E

SAMPLE : URINE

PHYSICAL EXAMINATION

| | | | |
|------------------|-----------------|----|---------------|
| VOLUME | 45 | ml | |
| COLOUR | PALE STRAW | | |
| APPEARANCE | CLEAR | | |
| SPECIFIC GRAVITY | 1.010 | | 1.010 - 1.030 |
| REACTION(pH) | ACIDIC (pH-6.0) | | |

CHEMICAL EXAMINATION

| | | |
|---------------|--------|--------|
| SUGAR | ABSENT | ABSENT |
| ALBUMIN. | ABSENT | ABSENT |
| BLOOD | ABSENT | ABSENT |
| KETONE | ABSENT | ABSENT |
| BILE SALT | ABSENT | ABSENT |
| BILE PIGMENTS | ABSENT | ABSENT |

MICROSCOPIC EXAMINATION

| | | |
|------------------|---------|---------|
| PUS CELLS | 1-2/HPF | <5/HPF |
| EPITHELIAL CELLS | 0-1/HPF | <20/HPF |
| RBC | ABSENT | |
| CAST | ABSENT | ABSENT |
| CRYSTAL | ABSENT | ABSENT |

Please correlate clinically.

URINE FOR SUGAR FASTING

SAMPLE : URINE

RESULT ABSENT

| | | | |
|------------------------|----------------------------------|-----------------------------|------------------------------|
| Sample No : 07H0108378 | Collection Date : 25/03/23 12:56 | Ack Date : 25/03/2023 17:12 | Report Date : 26/03/23 12:20 |
|------------------------|----------------------------------|-----------------------------|------------------------------|

URINE FOR SUGAR PP



LABORATORY INVESTIGATION REPORT

Patient Name : Mr. Saumen Das

UHID : NMHK.2117095

Episode : OP

Ref. Doctor : NMH

Address : BL 2A 2ND FL , ,Kolkata,West Bengal ,700040

Age/Sex : 37 Year(s)/Male

Order Date : 25/03/2023 09:36

Mobile No : 8238082088

DOB : 08/01/1986

Facility : NARAYAN MEMORIAL HOSPITAL

SAMPLE : URINE

RESULT

ABSENT

End of Report

Dr.S. Chatterjee
MD, MBBS, FAACC
(CONSULTANT BIOCHEMIST)

Checked By

Dr.MAINAK CHAKRABORTY
MBBS, MD(PATH)
(CONSULTANT PATHOLOGIST)



DIAGNOSTICS REPORT

Patient Name : Mr. Saumen Das
Age/Sex : 37 Year(s)/Male
UHID : NMHK.2117095
Ref. Doctor : NMH

Order Date
Report Date
IP No
Facility

: 25/03/2023 09:36
: 25/03/2023 14:56
:
: NARAYAN MEMORIAL
HOSPITAL
: 8238082088

Address : BL 2A 2ND FL, ,Kolkata, West Bengal,
700040

Mobile

CHEST X-RAY REPORT OF PA VIEW

Lung fields are clear. No focal parenchymal opacity is seen.

No appreciable pleural thickening / calcification is noted.

Costo-phrenic angles are normal.

Cardiac shadow appears normal.

Bilateral hilar shadows are normal.

No obvious bony abnormality is seen.

Dr. Sayani Mahal, MD Radiology (AIIMS), PDCC (AIIMS)

RegNo: 74369



DIAGNOSTICS REPORT

| | | | |
|--------------|---|-------------|-----------------------------|
| Patient Name | : Mr. Saumen Das | Order Date | : 25/03/2023 09:36 |
| Age/Sex | : 37 Year(s)/Male | Report Date | : 25/03/2023 15:00 |
| UHID | : NMHK.2117095 | IP No | : |
| Ref. Doctor | : NMH | Facility | : NARAYAN MEMORIAL HOSPITAL |
| Address | : BL 2A 2ND FL, ,Kolkata, West Bengal, 700040 | Mobile | : 8238082088 |

ECHOCARDIOGRAPHY (SCREENING)

Status of Patient :

- * No regional wall motion abnormality at rest.
- * Good LV systolic function (EF = 62 %).
- * Good RV systolic function (TAPSE = 21 mm).
- * Trivial TR, TR gradient = 18 mmHg.
- * Normal valve morphology.
- * Normal LV diastolic function.
- * No pericardial effusion.
- * No pulmonary arterial hypertension.
- * IVC normal diameter & > 50% respiratory variation.
- * No thrombus, mass, vegetation seen.

Dr.INDIRA BANERJEE , MD,DNB,MRCP
CH (UK)

Board Certified Comprehensive
Echocardiographer (USA)



DIAGNOSTICS REPORT

Hee

| | | | |
|--------------|---|-------------|-----------------------------|
| Patient Name | : Mr. Saumen Das | Order Date | : 25/03/2023 09:36 |
| Age/Sex | : 37 Year(s)/Male | Report Date | : 25/03/2023 14:24 |
| UHID | : NMHK.2117095 | IP No | : |
| Ref. Doctor | : NMH | Facility | : NARAYAN MEMORIAL HOSPITAL |
| Address | : BL 2A 2ND FL, ,Kolkata, West Bengal, 700040 | Mobile | : 8238082088 |

ELECTROCARDIOGRAM REPORT (ECG)

| | |
|-------------------|------------------------|
| HR | : 77 bpm |
| Rhythm | : Sinus |
| P wave | : Normal |
| PR Interval | : 158 msec |
| QRS axis | : Normal (53 Degree) |
| QRS duration | : 108 msec |
| QRS configuration | : Normal |
| T wave | : Non specific changes |
| ST segment | : Non specific changes |
| QTc | : 400 msec |
| QT | : 352 msec |

IMPRESSION:

- Sinus rhythm. Normal QRS axis.
 - Non specific ST-T changes.
- Clinical correlation please.

Dr.SOUMYA KANTI DUTTA , MBBS,MD(G EN.MED),DM(CARDIOLOGY)

RegNo: 63887

SOURMEN DRS
2117095
37 years
Male
kg

HR 77/min
Intervals:
RR 781 ms
P 102 ms
PR 158 ms
QR5 108 ms
QT 352 ms
QTc 400 ms
(Bazett)
10 mm/mV

Axis:
P 61°
QR5 53°
T -7°

P (II) 0.13 mV
S (V1) -0.73 mV
R (V5) 1.03 mV
Sokol. 2.74 mV

SINUS RHYTHM
T ABNORMALITY IN INFERIOR LEADS
6.02

UNCONFIRMED REPORT

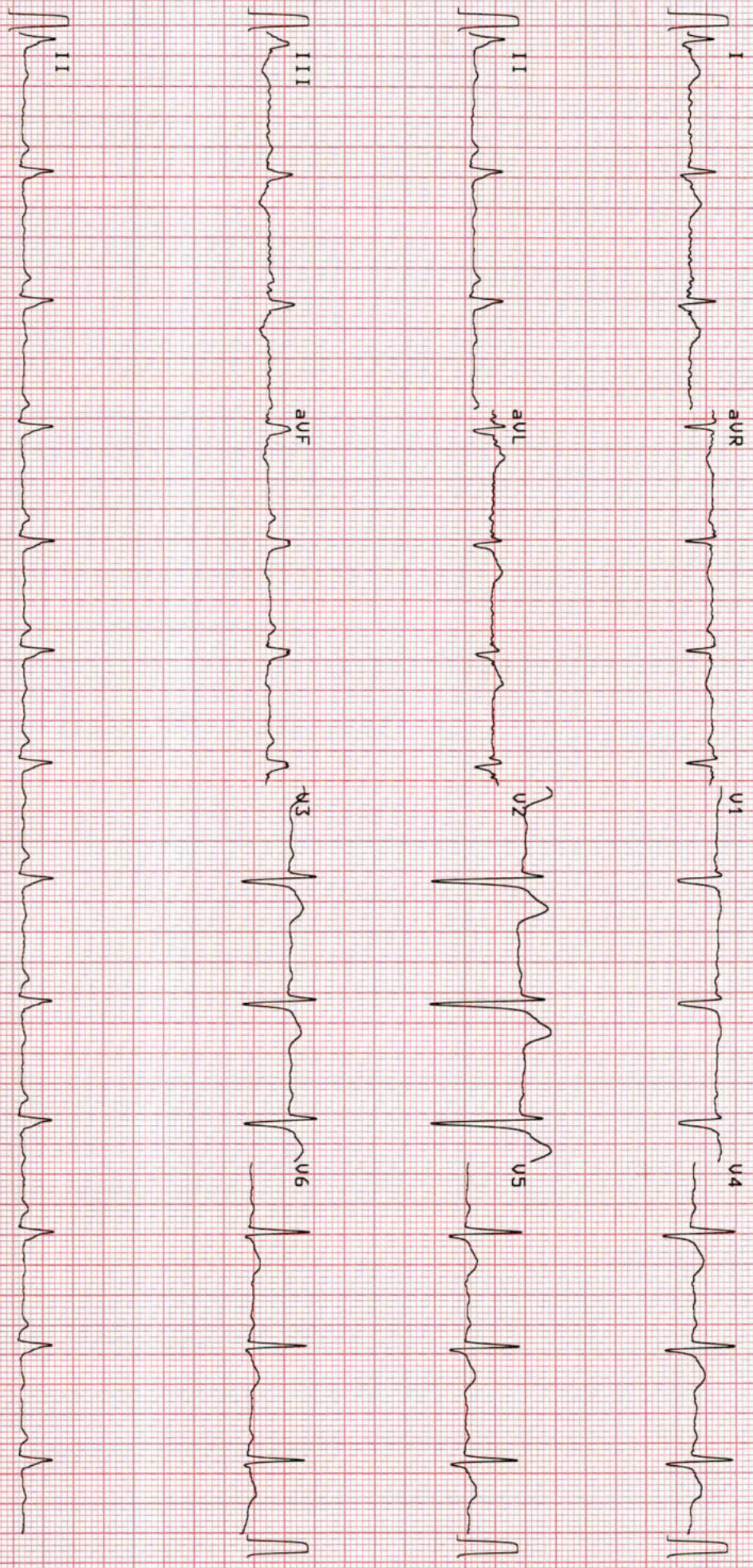

10 mm/mV
25 mm/s

0.25-25 Hz F50 55F SBS 25.03.2023 11:38:15

NARAYAN MEMORIAL
HOSPITAL, BEHALA

AT-102plus 1.25 Ct
7 2180