

25mm/s 0.5-25Hz
10mm/mV

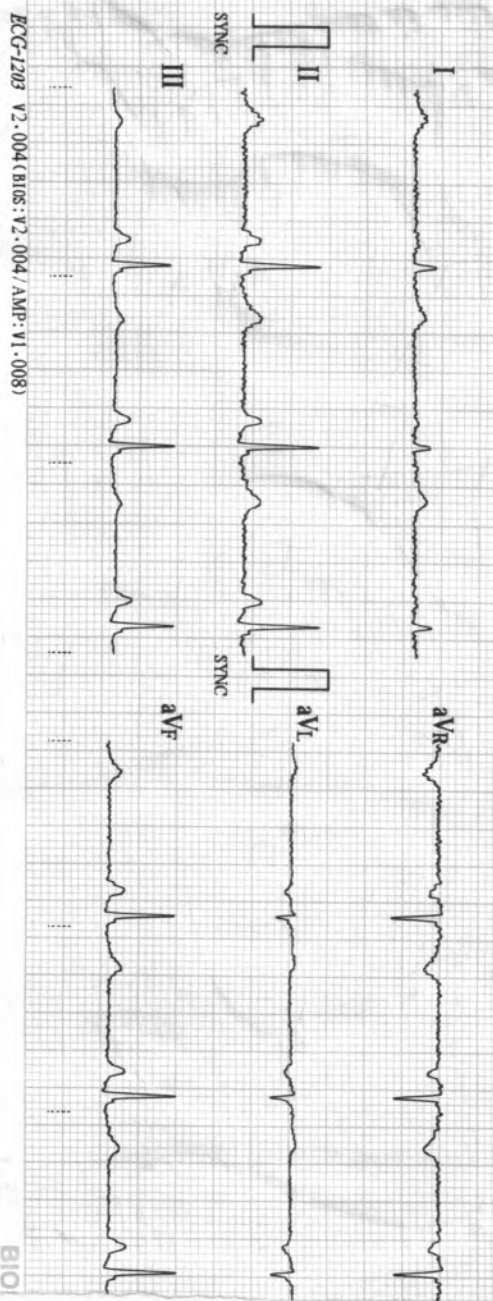

ECG-1203 V2.004(BIOS: V2.004/AMP: V1.008)

BIO

10mm/mV

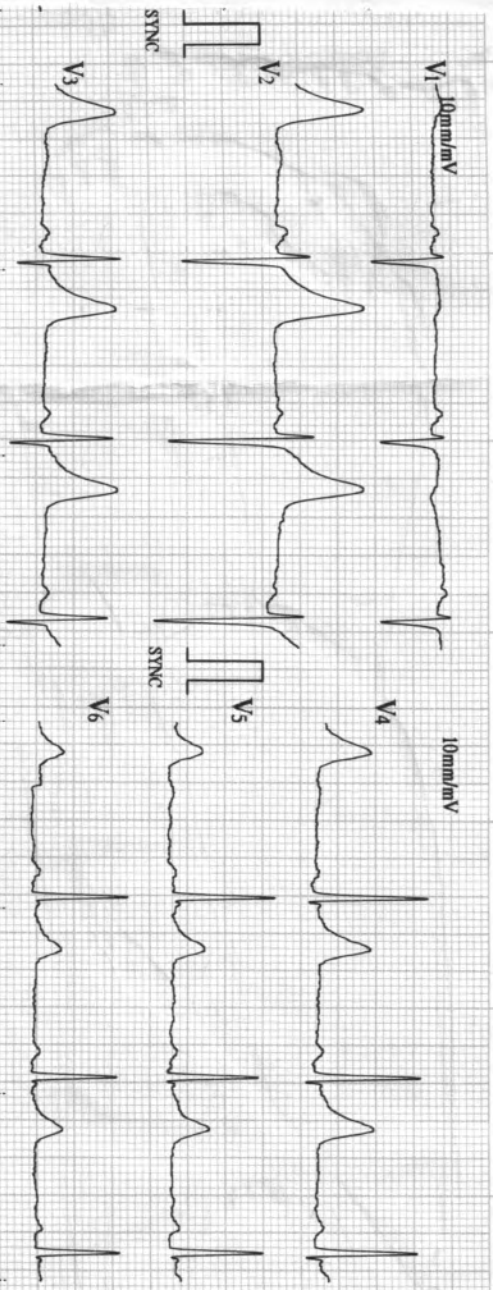

MEDICS SADASHIV PETH PUNE-30 CELL-9822198798

02/11/2023 09:35

ID : 1504

Name: _____

Sex : _____

Age : _____

~~Abhishek~~

HR	: 61	bpm
R-R	: 97.2	ms
P-R	: 158	ms
QRS	: 91	ms
QT/QTc	: 398/403	ms
P/QRST	: 81/72/55	ms
RV5/SVI	: 1.290/0.780	mV
RV3/SVI	: 2.070	mV

Machine Interpretation Only

Confirm with Physician

Physician: _____

Dr. Pratik A. Jit
 91501 9822198798
 Jit's Vision Medical Services Pvt. Ltd. REGD. APPAR
 Medigence, Shivajinagar, Chhatrapati Shivaji Maharaj
 Road, Pune, Maharashtra, India. www.jitsvision.com

SARDA

CENTRE FOR DIABETES & SELF CARE

NAME: MR. TUKARAM ANDHALE

SEX: Male AGE: .

REF. BY : MEDIWHEEL

DATE :11/02/2023

BLOOD SUGAR EXAMINATION

TEST	RESULT		
Fasting Blood Sugar:	84 mg/dl		
Post Meal Blood Suagr Level:	119 mg/dl		
REFERANCE RANGE :	NON DIABETIC	IGT	DIABETIC
FASTING	</=90MG	90-126 mg %	>/=126mg %
POSTMEAL	</=140mg	140-200mg%	>/=200mg

GYCOCYTED HAEMOGLOBIN

TEST	RESULT	NORMAL
HbA1C:	5.1 %	4.7-5.9 %
M.B.G	92.23% mg	70 - 120 mg
INTERPRETATION:		
FOR DIABETIC PATIENT		
Good Control:	6.0 - 7.0 %	
Fair Diabetic Control:	7.0 - 8.0 %	
Unsatisfactory control:	8.0 - 10 %	
Poor Diabetic Control:	Above 10 %	

Dr.S R. SARDA

M.D Reg. No.66462

Dr. Sampat Sarda DIABETES & SELF CARE

M.D.(Pathology) Jalna Road, Aurangabad

Phone No.2333351, 2334858

SUGGESTIVE LIST OF MEDICAL TESTS

FOR MALE	FOR FEMALE
CBC	CBC
ESR	ESR
Blood Group & RH Factor	Blood Group & RH Factor
Blood and Urine Sugar Fasting	Blood and Urine Sugar Fasting
Blood and Urine Sugar PP	Blood and Urine Sugar PP
Stool Routine	Stool Routine
Lipid Profile	Lipid Profile
Total Cholesterol	Total Cholesterol
HDL	HDL
LDL	LDL
VLDL	VLDL
Triglycerides	Triglycerides
HDL / LDL ratio	HDL / LDL ratio
Liver Profile	Liver Profile
AST	AST
ALT	ALT
GGT	GGT
Bilirubin (total, direct, indirect)	Bilirubin (total, direct, indirect)
ALP	ALP
Proteins (T, Albumin, Globulin)	Proteins (T, Albumin, Globulin)
Kidney Profile	Kidney Profile
Serum creatinine	Serum creatinine
Blood Urea Nitrogen	Blood Urea Nitrogen
Uric Acid	Uric Acid
HBA1C	HBA1C
Routine urine analysis	Routine urine analysis
USG Whole Abdomen	USG Whole Abdomen
General Tests	General Tests
X Ray Chest	X Ray Chest
ECG	ECG
2D/3D ECHO / TMT	2D/3D ECHO / TMT
Stress Test	Thyroid Profile (T3, T4, TSH)
PSA Male (above 40 years)	Mammography (above 40 years) and Pap Smear (above 30 years).
Thyroid Profile (T3, T4, TSH)	Dental Check-up consultation
Dental Check-up consultation	Physician Consultation
Physician Consultation	Eye Check-up consultation
Eye Check-up consultation	Skin/ENT consultation
Skin/ENT consultation	Gynaec Consultation

SARDA

CENTRE FOR DIABETES & SELF CARE

NAME: MR. TUKARAM ANDHALE

SEX: Male AGE: .

REF. BY : MEDIWHEEL

DATE :11/02/2023

COMPLETE BLOOD COUNT

TEST	RESULT	NORMAL RANGE
WBC COUNT	4300 /cumm	4.0 - 11.0 x 10 ³ /cumm
Haemoglobin:	14.8 g%	13.0 - 18.0 g%
Platelets:	1,89000 /cumm	1,50,000 - 4,50,000 / cumm
Red Blood Cells:	5.05 /Mill/ul	4.20 - 6.00 Mill/ul
MCV:	84.7 fL	80.0 - 97.0 fL
MCH:	29.3 pg	26.0 - 32.0 pg
MCHC:	34.6 g/dL	31.0 - 36.0 g/dL
HCT:	42.7 %	37.0 - 51.0 %
Differential Count		
Neutrophils:	54 %	40 - 75 %
Lymphocyte:	36 %	20 - 45 %
Monocytes:	07 %	2 - 10 %
Eosinophills:	03 %	1 - 06 %
Basophills:	00 %	0 - 1 %
ESR:	06 mm at 1 Hr.	Male: 0 - 8 mm at 1 Hr. Female: 0 - 20 mm at 1 Hr.

AGE: YRS

BLOOD GROUP

BLOOD GROUP : "A"
R.H.FACTOR : POSITIVE

Dr.S R. SARDA

M.D Reg. No.56462

SARDA CENTER FOR DIABETES & SELF CARE
4, Vyankteshnagar, Jalna Road, Aurangabad

Dr.Sampat Sarda

M.D.(Pathology)

4, Vyanktesh Nagar, Jalna Road, Aurangabad (MH). Ph.: 2333851, 2334858, Mob.: 9823040323

LETTER OF APPROVAL / RECOMMENDATION

To,

The Coordinator,
Mediwheel (Arcofemi Healthcare Limited)
Helpline number: 011- 41195959

Dear Sir / Madam,

Sub: Annual Health Checkup for the employees of Bank of Baroda

This is to inform you that the following employee wishes to avail the facility of Cashless Annual Health Checkup provided by you in terms of our agreement.

PARTICULARS	EMPLOYEE DETAILS
NAME	MR. ANDHALE TUKARAM VITTHAL
EC NO.	124836
DESIGNATION	SINGLE WINDOW OPERATOR A
PLACE OF WORK	PRAVARASANGAM
BIRTHDATE	13-09-1989
PROPOSED DATE OF HEALTH CHECKUP	11-02-2023
BOOKING REFERENCE NO.	22M124836100041352E

This letter of approval / recommendation is valid if submitted along with copy of the Bank of Baroda employee id card. This approval is valid from **09-02-2023** till **31-03-2023** The list of medical tests to be conducted is provided in the annexure to this letter. Please note that the said health checkup is a **cashless facility** as per our tie up arrangement. We request you to attend to the health checkup requirement of our employee and accord your top priority and best resources in this regard. The EC Number and the booking reference number as given in the above table shall be mentioned in the invoice, invariably.

We solicit your co-operation in this regard.

Yours faithfully,

Sd/-

Chief General Manager
HRM Department
Bank of Baroda



(Note: This is a computer generated letter. No Signature required. For any clarification, please contact Mediwheel (Arcofemi Healthcare Limited))

SARDA

CENTRE FOR DIABETES & SELF CARE

NAME: MR. TUKARAM ANDHALE

SEX: Male AGE: .

REF. BY : MEDIWHEEL

DATE :11/02/2023

LIPID PROFILE

Serum Cholesterol :	167 mg/dl	130 - 250 mg/dl
HDL Cholesterol:	48 mg/dl	30 - 95 mg/dl
Serum Triglyceride:	102 mg/dl	up to 165 mg/dl
LDL Cholesterol:	98.6 mg/dl	up to 165 mg/dl
VLDL Cholesterol:	20.4 mg/dl	up to 40 mg/dl
LDL./HDL Cholesterol Ratio:	2.05	Low risk : 0.5 - 3.0 Moderate risk: 3.0 - 6.0 High risk: > 6.0
CHOL./HDL Cholesterol Ratio:	3.48	Low risk : 3.3 - 4.4 Average risk: 4.4 - 7.1 Moderate risk: 7.0 - 11.0 High risk: > 11

Dr.S R. SARDA
M.D Reg. No.56462
SARDA CENTRE FOR DIABETES & SELF CARE
4, Vyanktesh Nagar, Jalna Road, Aurangabad
M.D.(Pathology)
Phone Nos. 2333851, 2334858

DIGITAL X-RAY
INTERVENTIONAL RADIOLOGY
3D/4D SONOGRAPHY & COLOR DOPPLER
2-D ECHOCARDIOGRAPHY
PERIPHERAL COLOR DOPPLER
HI-SPEED HELICAL C.T. SCAN
C.T. ANGIOGRAPHY
PATHOLOGY LAB. SERVICES

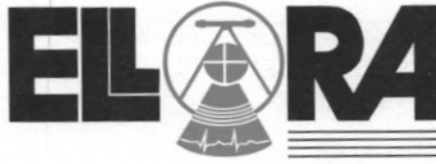

DIAGNOSTIC CENTRE
X-RAY, IMAGING & PATHOLOGY

1, VYANKATESH NAGAR, OPP. SFS
HIGH SCHOOL, JALNA ROAD,
AURANGABAD - 431005
☎ : 0240-2353182, 2325282, 8446100111

11-02-2023

Mr. TUKARAM ANDHALE
33 YRS

USG ABDOMEN

Liver is normal in size, shape and echotexture.
Intrahepatic biliary radicles and portovenous echocomplex appeared normal.
No e/o any solid, cystic, diffuse parenchymal pathology seen.
Normal cbd and portal vein.

Gallbladder is well distended and appeared normal, no e/o any gallbladder calculus. Normal gb wall thickness.
Pancreas is normal in size, shape and echotexture.
Normal peripancreatic fat planes.
Spleen is normal in size, shape and echotexture.
Both kidneys are normal in size, shape and echotexture. No e/o any calculus seen, No e/o hydronephrosis. Normal corticomedullary distinction and cortical thickness on either side.

Urinary bladder is well distended and appeared normal, no e/o any intravesical pathology.

IMPRESSION

**NORMAL LIVER, SPLEEN, PANCREAS, GALLBLADDER, BOTH KIDNEYS,
URINARY BLADDER -
NORMAL PROSTATE.**

Dr. P. A. Barjatya
Radiologist

Regd. No. 58902

Sarda Center For Diabetes & Selfcare
4, Vyankatesh Nagar Rd, Aurangabad.

DR. P. A. BARJATYA
M.B.B.S., M.D.
9823344449

DR. G. S. LAHOTI
M.B.B.S., D.M.R.D.
9850171587

SARDA

CENTRE FOR DIABETES & SELF CARE

NAME: MR. TUKARAM ANDHALE

SEX: Male AGE: .

REF. BY : MEDIWHEEL

DATE :11/02/2023

Urine Routine Examination

Physical Examination

Colour:	Pale Yellow
Appearance:	Clear
Reaction:	Acidic
Deposit	Absent

Chemical Examination:

Specific Gravity	1.005
Albumin	Absent
Sugar:	Absent
Acetone:	----
Bile Salts	----
Bile Pigment:	----

Microscopic Examination

RBC :	Absent
Pus Cells:	OCASSIONAL/HPF
Epihtelial cells:	Absent
Crystals:	Absent
Casts:	Absent

Dr.S R. SARDA
M.D. Reg. No.66462
Dr. Sampat Sarda
M.D.(Pathology)
SARDA CENTRE FOR DIABETES & SELF CARE
4, Vyanktesh Nagar, Jalna Road, Aurangabad
Phone No.2333851, 2334858

Ellora Diagnostic Centre, Aurangabad (0540) 5323185

Chest - PA Patient ID
LUKARAM ANDHALE Age : 33 YRS Male

Date : 11-05-2023 AM 11:49:41
Ref Dr : DR S SARDAR

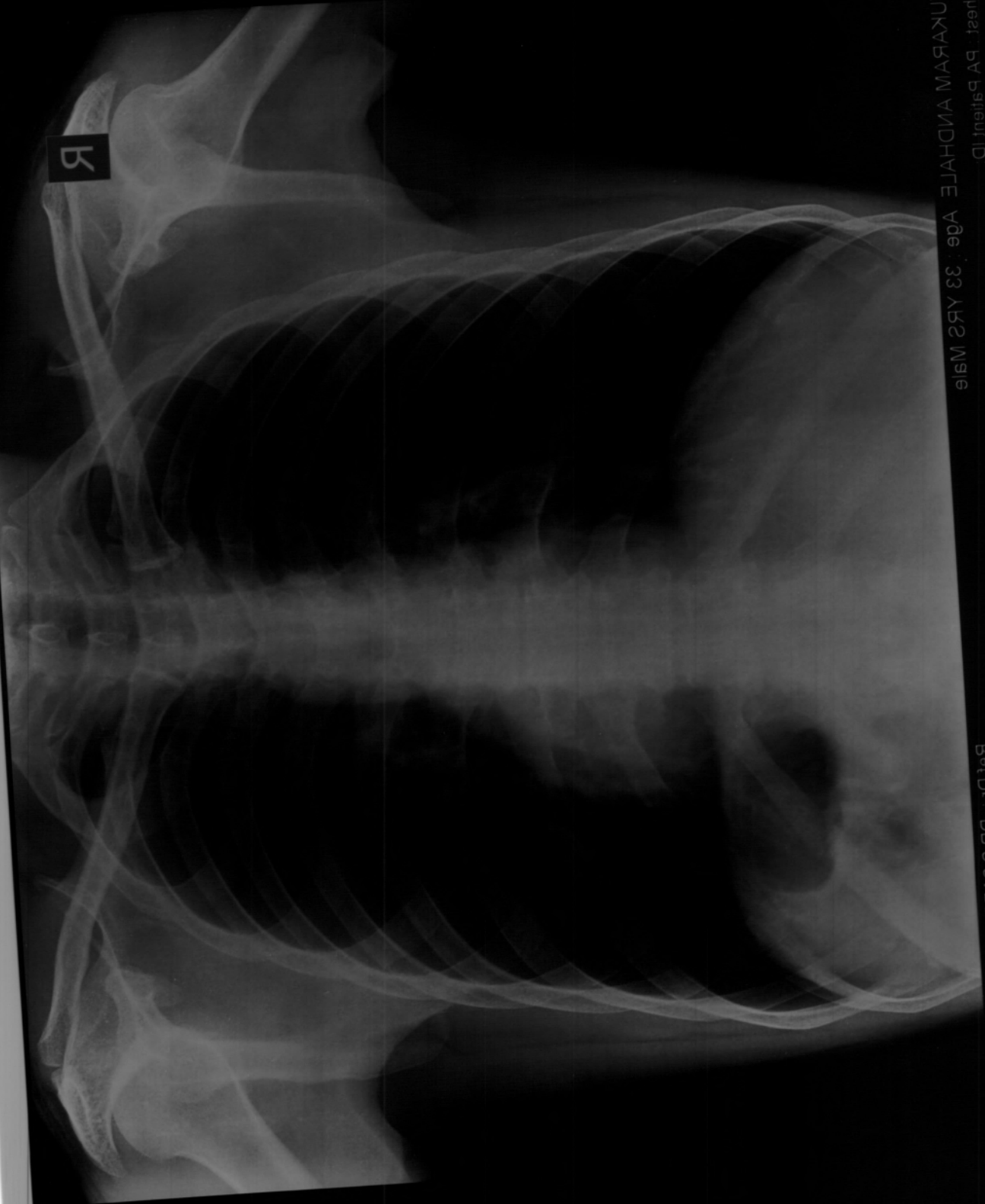

SARDA

CENTRE FOR DIABETES & SELF CARE

NAME: MR. TUKARAM ANDHALE

SEX: Male AGE: .

REF. BY : MEDIWHEEL

DATE :11/02/2023

BLOOD PROFILE

TEST	RESULT	NORMAL
BLOOD UREA N2	13 mg%	5-25 mg %
CREATININE	0.9mg%	0.6-1.4 mg %
BILIRUBIN TOTAL	0.78mg%	0.2-1.0 mg
DIRECT	0.15	0.0-0.3
INDIRECT	0.63	0.3-0.7
S.G.O.T	30 IU/L	15-40 IU/L
S.G.P.T	34 IU/L	15-40 IU/L
ALK PHOSPHATASE	110 IU/L	42-128IU
S.PROTEIN TOTAL	6.9 gm%	6.0-8.0 gm%
ALBUMIN	3.8gm%	3.2-4.4 gm%
GLOBULINS	3.2 gm%	2.3-3.5 gm%
ALB/GLO RATIO	1.1	
G.G.T.P	29	upto50IU
SR.URIC ACID	6.0	3.5-7.0 mg %\$sruric-

Dr. S R. SARDA
M.D. Reg. No. 66462
SARDA CENTRE FOR DIABETES & SELF CARE
4, Vyanktesh Nagar, Jalna Road, Aurangabad.
2333851, 2334858
Dr. Sampat Sarda
M.D. (Pathology)

DIGITAL X-RAY
INTERVENTIONAL RADIOLOGY
3D/4D SONOGRAPHY & COLOR DOPPLER
2-D ECHOCARDIOGRAPHY
PERIPHERAL COLOR DOPPLER
HI-SPEED HELICAL C.T. SCAN
C.T. ANGIOGRAPHY
PATHOLOGY LAB. SERVICES
☎: 0240-2325282, 8446100111



DIAGNOSTIC CENTRE
X-RAY & IMAGING CLINIC

1, VYANKATESH NAGAR, OPP. SFS
HIGH SCHOOL, JALNA ROAD,
AURANGABAD - 431005
☎ : 0240 - 2353182

MR. TUKARAM ANDHALE
33YRS

11-02-2023

CHEST

Trachea central.
Apices are clear.
Both lung appeared well pneuamtised and appeared normal.
Both cp angles are clear.
Cardiac silhoutte normal.

IMPRESSION
NORMAL CHEST

Dr. P. A. Barjatya
Radiologist
Regd.No.58902
Sarda Center For Diabetes & Selfcare
4, Venkatesh Nagar Rd, Aurangabad.

DR. P. A. BARJATYA
M.B.B.S., M.D.
9823344449

DR. G. S. LAHOTI
M.B.B.S., D.M.R.D.
9850171587

SARDA

CENTRE FOR DIABETES & SELF CARE

NAME: MR. TUKARAM ANDHALE

SEX: Male AGE: .

REF. BY : MEDIWHEEL

DATE :11/02/2023

AGE: YRS

THYROID FUCTION TEST

TEST	RESULT	NORMAL RANGE
Total T 3 :	128.3 ng/ml	60-181 ng/ml
Total T 4 :	7.3 ug/dl	4.87 - 11.72 ug/dl
TSH Ultrasensitive :	1.2 uIU/ml	0.35 -5.5uIU/ml

Dr.S R. SARDA
Dr. Sampat Sarda
SARDA CENTRE FOR DIABETES & SELF CARE
M.B.(Pathology)
4, Vyankateshnagar, Jalna Road, Aurangabad
Phone No.2333851, 2334853

Name Mr. Tukaram Andhale, Age/Sex 33/male Date:- 11/02/23
Address Bank of Baroda,

OPHTHALMIC EXAMINATION REPORT

	<u>Right Eye</u>	<u>Left eye</u>
Vision Distant	6/6 -1.0 Dsm	6/6 -0.5 Dsp -0.5 Dsm/70
Vision Near	NG	NG
Anterior segment	<u>NAD</u>	<u>NAD</u>
Pupils	NSRTL	<u>NSRTL</u>
Lens	Clear	Clear
Tension	<u>Normal</u>	<u>Normal</u>
Fundus:-	Disc WNL C/D 0.3 FRT	Disc WNL C/D 0.3 FRT
Colour Vision	Normal	Normal.

Impression: (BC) within normal limits.



Ajay
DR. AJAY UHIYA
M.B.B.S., D.O., (BOM) D.N.B.F.C.P.S.
REG. NO. 36436
TIRUPATI NETRALAYA & DENTAL CLINIC
AURANGABAD.

SARDA

CENTRE FOR DIABETES & SELF CARE

4, Vyankatesh Nagar, Jaina Road, Aurangabad. Ph. : (0240) 233851, 2334658.

Name : Mr. Tukaram Andhale Age : 33 1/2
ROB

CLINICAL SUMMARY :

Weight : _____ Height (Cms) : _____ Blood Pressure : _____

ECG FINDINGS :

Rate : 61/min ORS. Complex : ~

Rhythm : ~ ST Segment : ~

Mechanism : ~ T. Wave : ~

Axis : ~ QT Interval : ~

P. Wave : ~ PR Interval : ~

Recommendation : ~

Date : 11/2/23
Dr. A. S. SARDA
M.D. Reg. No. 73570
SARDA CENTER FOR DIABETES & SELF CARE
4, Vyankateshnagar, Jaina Road, Aurangabad
Phone No. 2333851, 2334658

ID: SARDA
Visit: DRAFPZAL NOOR KHAN
11 Feb 2023 33years
10:01:59 166cm 54kg
Caucasian Male

Referred by: INSURANCE, COMPANY
Test ind:

BRUCE
Max HR: 177bpm 94% of max predicted 187bpm
Max BP: 150/80
Maximum workload: 12.1METS
Reason for Termination:
Comments: EXERCISED FOR 10:26 MINUTES OF BRUCE PROTOCOL
ACHIEVED 89% MHR
NORMAL CHRONOTROPIC & BP RESPONSE
NO ECG CHANGES / NO ARRHYTHMIAS
EXCELLENT EFFORT TOLERANCE
TEST IS NEGATIVE FOR INDUCIBLE MYOCARDIAL ISCHEMIA.

Phase Name	Stage Name	Time in Stage	Speed (mph)	Grade (%)	Workload (METS)	HR (bpm)	BP (mmHg)	RPP (x100)
PRETEST	SUPINE	1:45	** *	** *	1.0	74	110/80	81
	STANDING	0:11	** *	** *	1.0	85	110/80	94
	HYPERTENT	0:31	0.8	0.0	1.1	81	110/80	89
	STAGE 1	3:00	1.6	10.0	4.4	100	110/80	110
EXERCISE	STAGE 2	3:00	2.5	12.0	7.0	121	120/80	145
	STAGE 3	3:00	3.3	14.0	9.8	145	134/80	194
	STAGE 4	1:26	4.1	16.0	12.1	166	150/80	249
	RECOVERY	3:14	** *	** *	1.0	107	140/80	150



[Signature]
Dr. AZAL NOOR KHAN
Consultant Cardiologist
Reg. No. 58402

Technician:

INTERNATIONAL HOSPITAL, AURANGABAD

Unconfirmed

REF:2104/788-001

CE

MAC55_010B

ID: SARDIA
Vist: DR.ARFZAL NOOR KHAN

11-Feb-2023
10:03:17

75bpm
BP: 110/80

PRETEST
SUPINE
1.18

BRUGER
***mph
***%

ST @ 10mm/mV
80ms postJ

Lead
ST(mm)
Slope(mV/s)

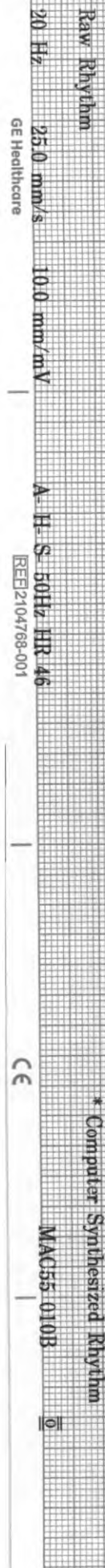
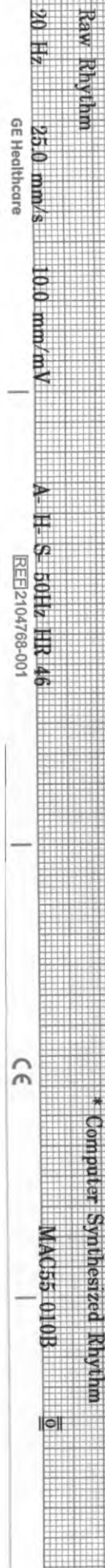
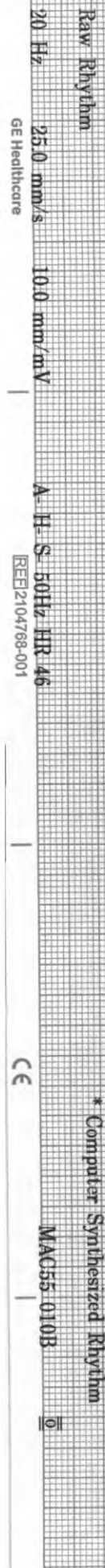
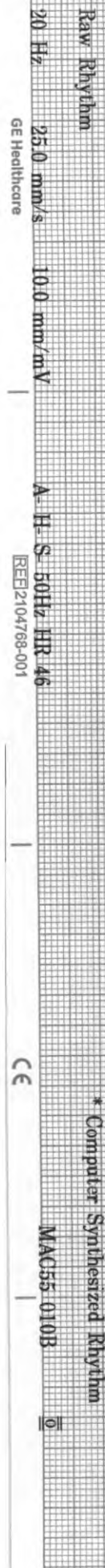
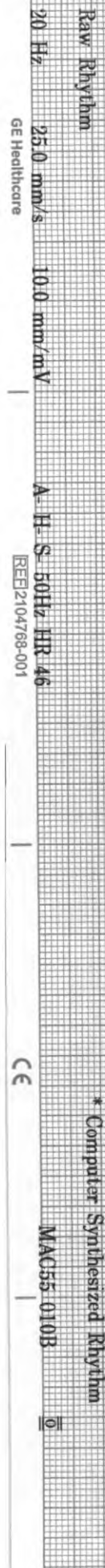
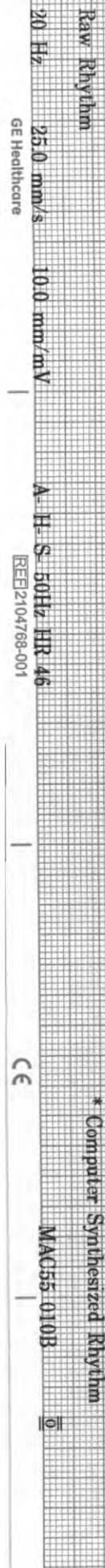
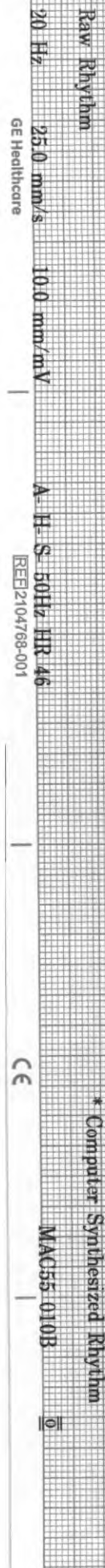
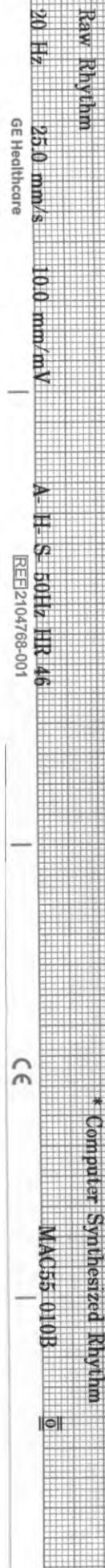
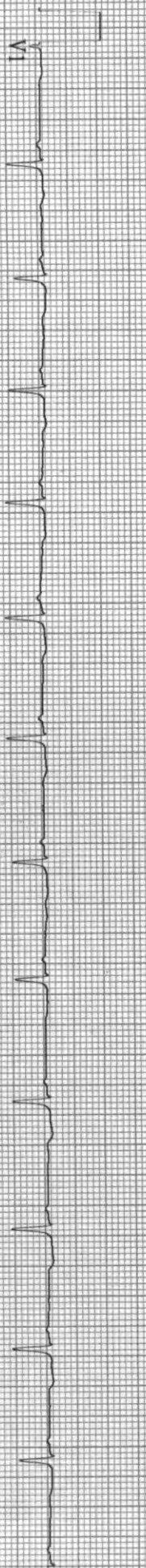
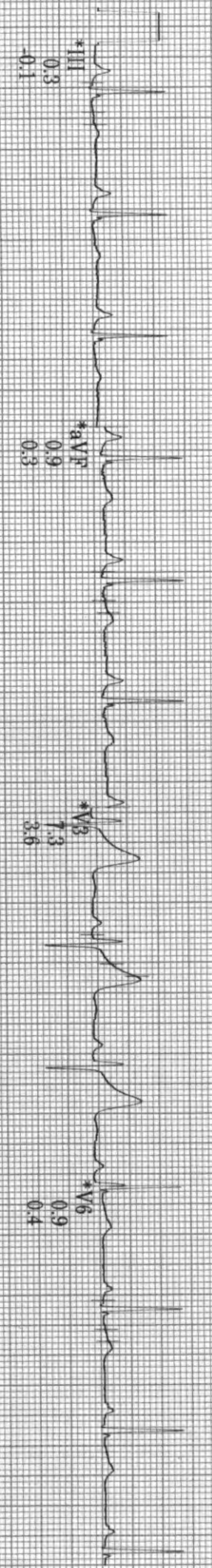
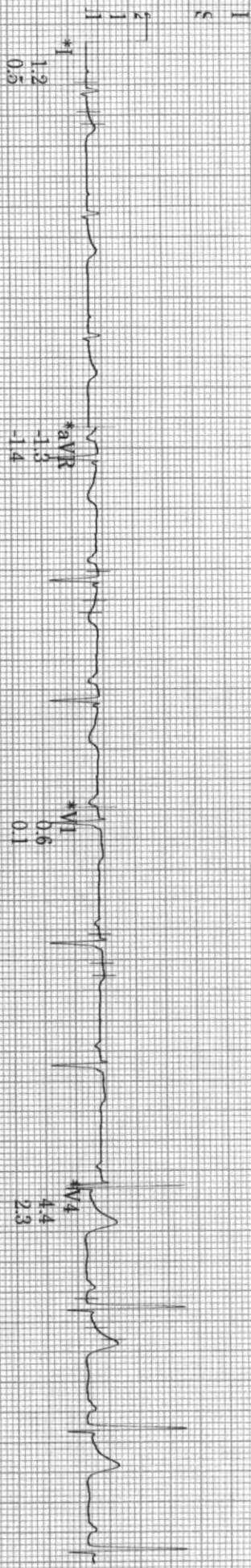

Computer Synthesized Rhythm
MAC55 010B

ID: SARDA
Visit: DRAFPZAL NOOR KHAN

11-Feb-2023
10:03:53

84bpm
BP: 110/80

PRETEST
STANDING
1:55

BRUCE
***mph
***/%

ST @ 10mm/mV
80ms postJ

Lead
ST(mm)
Slope(mV/s)

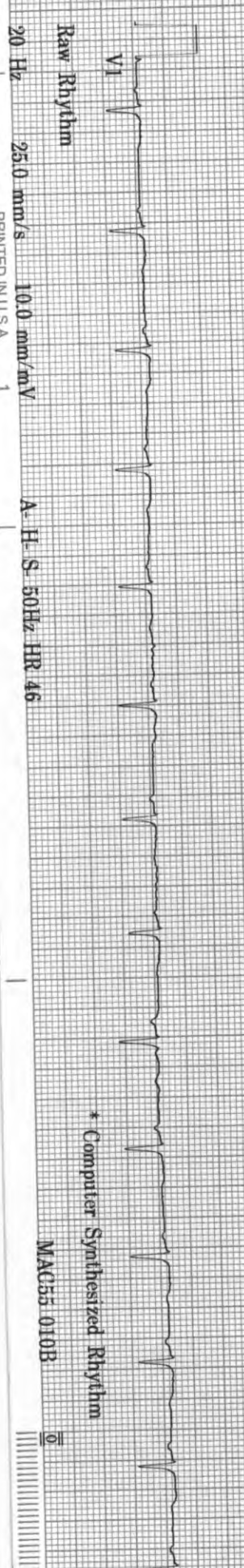
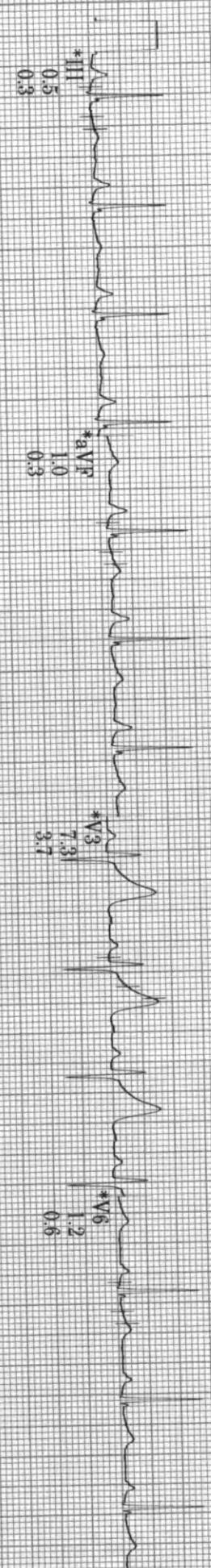
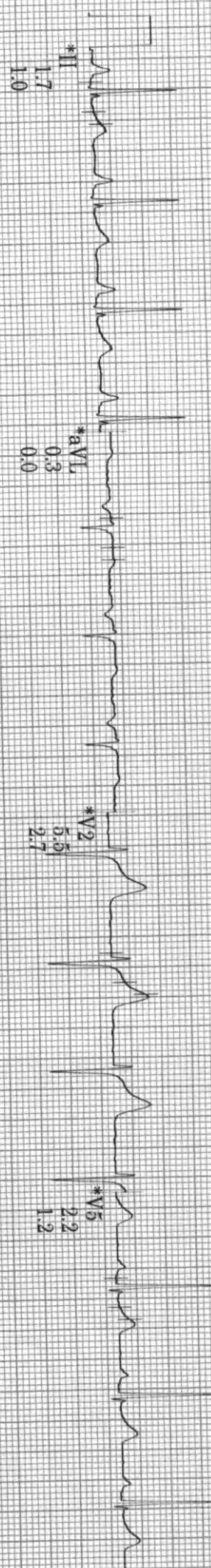
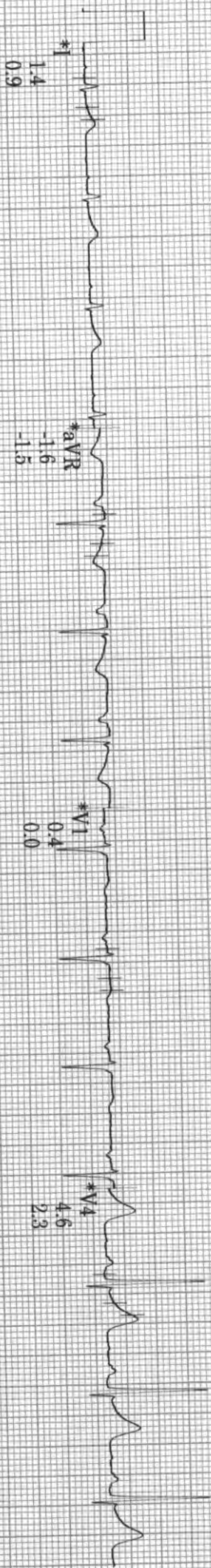

ID: SARDA
Visit: DR.AFZAL NOOR KHAN

11-Feb-2023
10:04:08

89bpm
BP: 110/80

PRETEST
HYPERVENT

BRUCE
** *mph
** *%

ST @ 10mm/mV
80ms postJ

Lead
ST(mm)
Slope(mV/s)

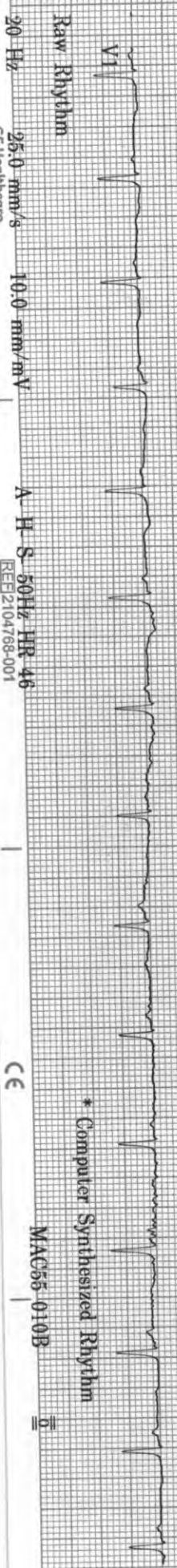
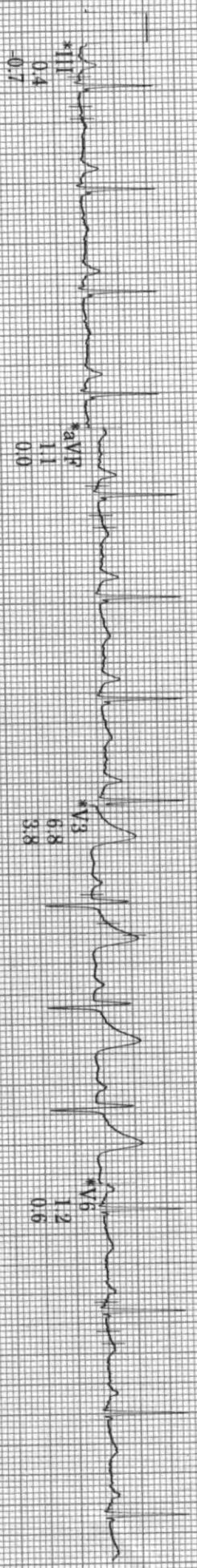
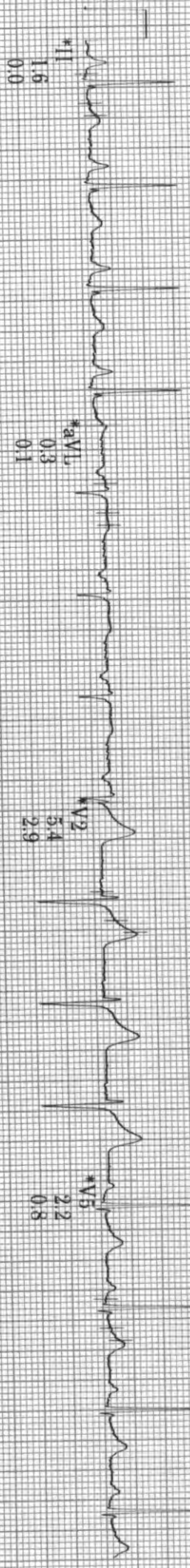
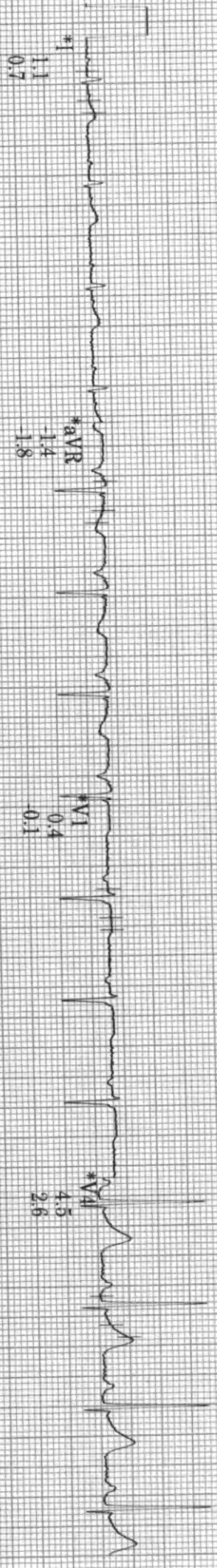

20 Hz 25.0 mm/s 10.0 mm/mV A-H-S-50Hz HR 46
 CE * Computer Synthesized Rhythm MAC55-010B

ID: SARDA
Visit: DRAFFZAL NOOR KHAN

11-Feb-2023
10:07:16

97bpm
BP: 110/80

EXERCISE
STAGE 1
2:50

BRUCE
1.6mph
10:0%

ST @ 10mm/mV
80ms postJ

Lead
ST'(mm)
Slope(mV/s)

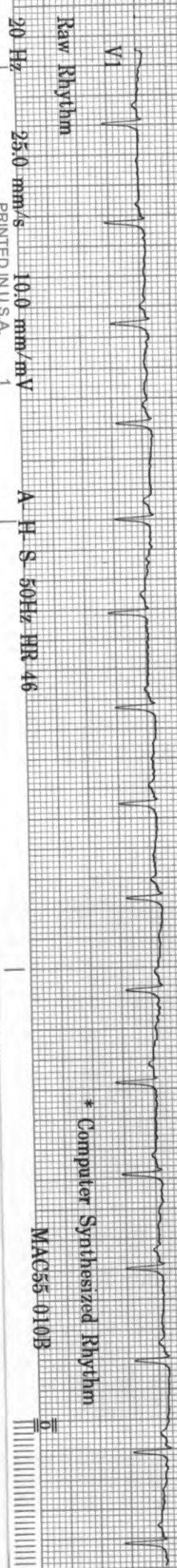
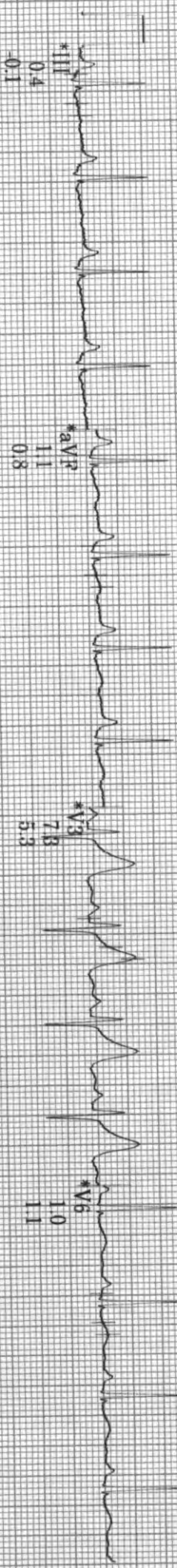
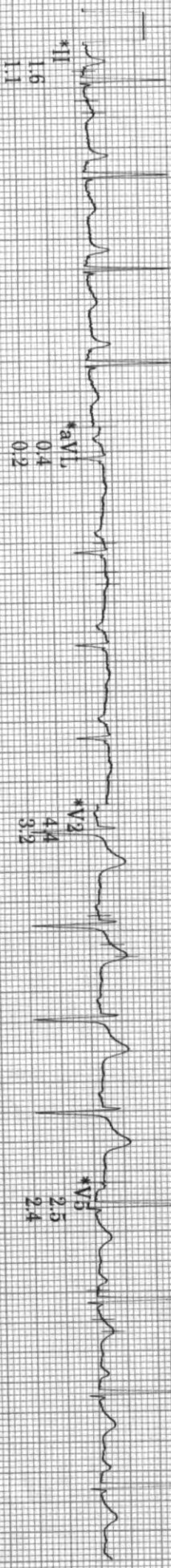
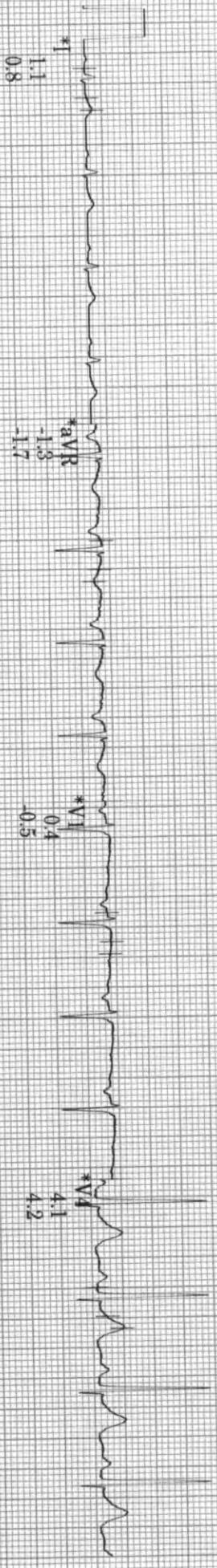

ID: SARDA
Visit: DRAFPZAL NOOR KHAN

11-Feb-2023
10:10:16

122bpm
BP: 120/80

EXERCISE
STAGE 2
5.50

BRUCE
2.5mph
12.0%

ST @ 10mm/mV
80ms postJ

Lead
ST(mm)
Slope(mV/s)

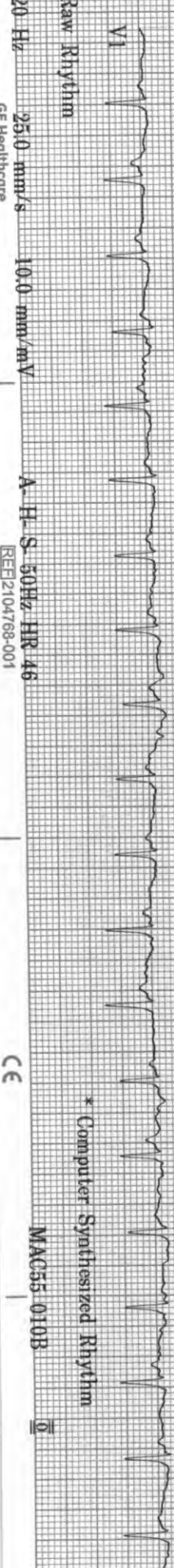
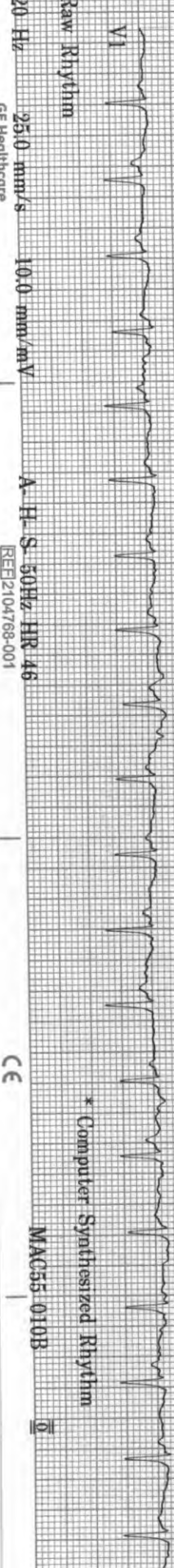
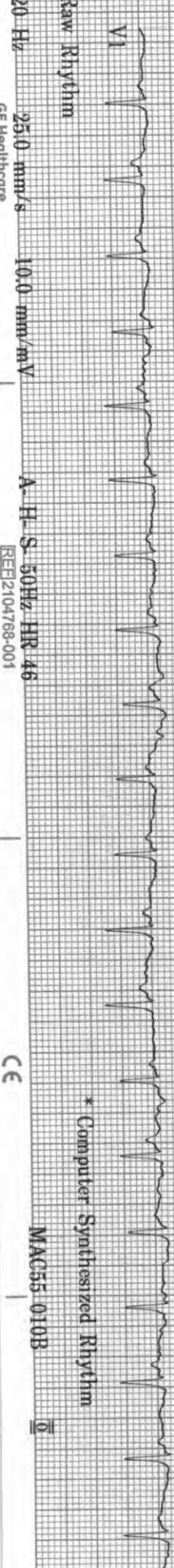
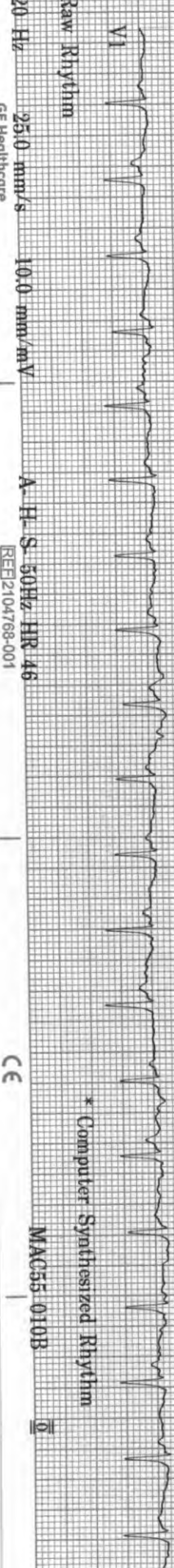
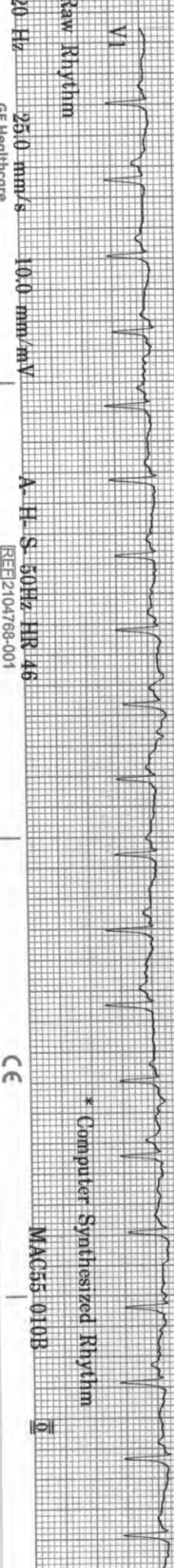
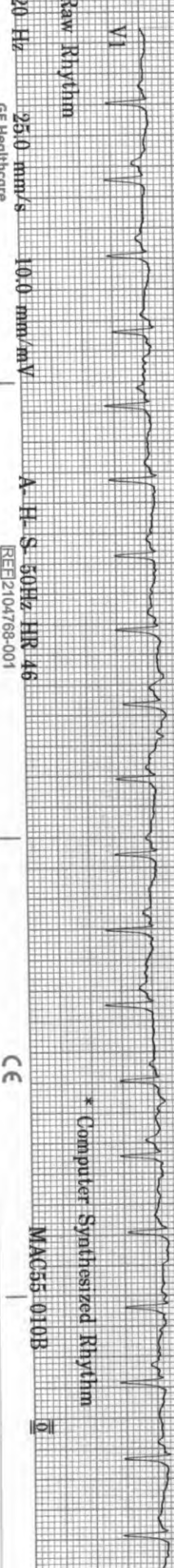
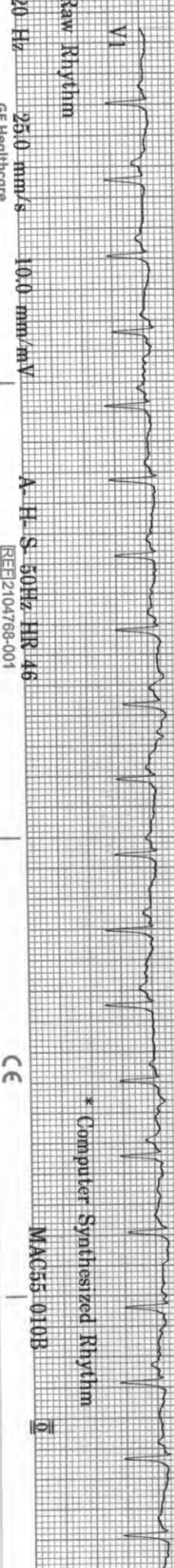
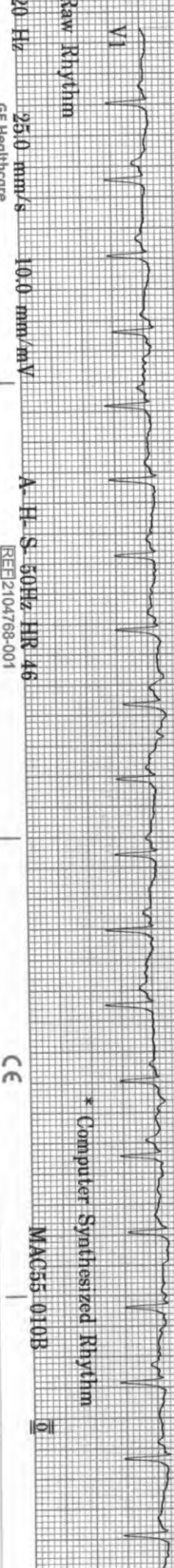
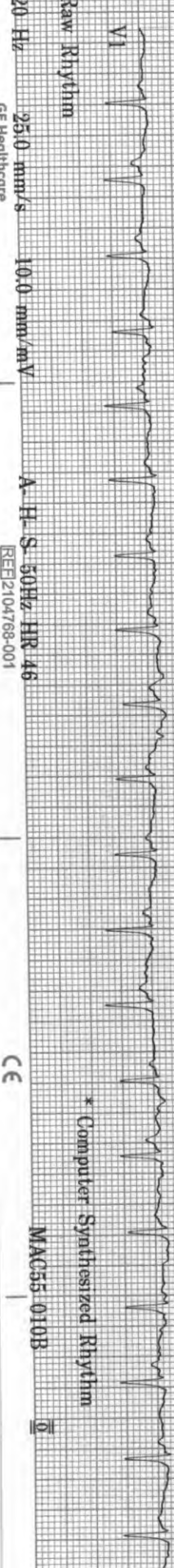
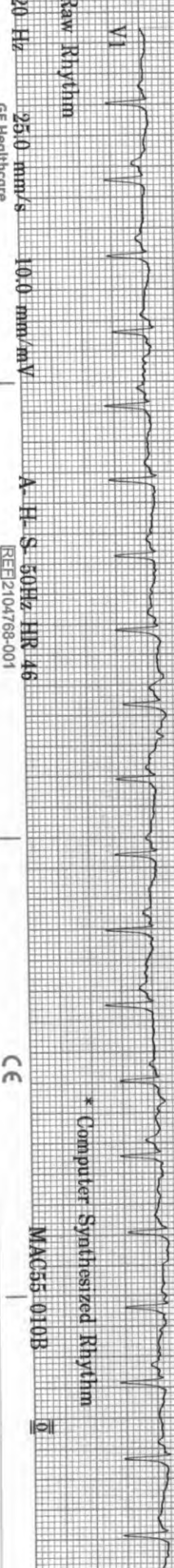
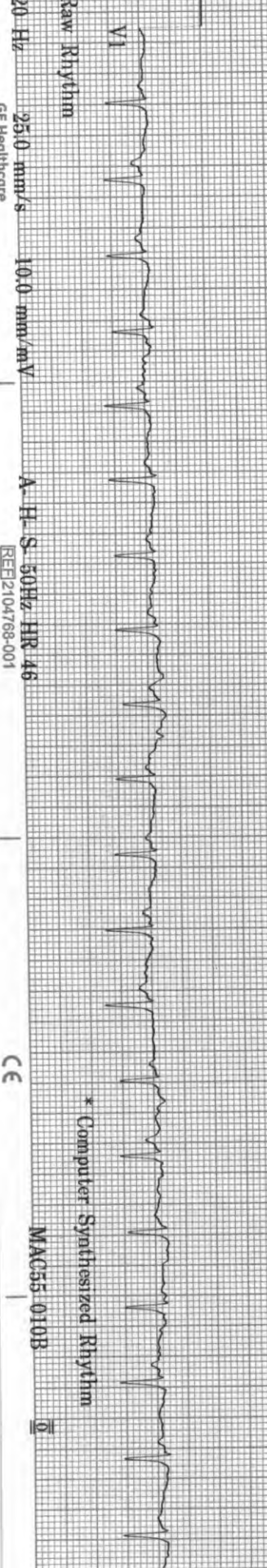
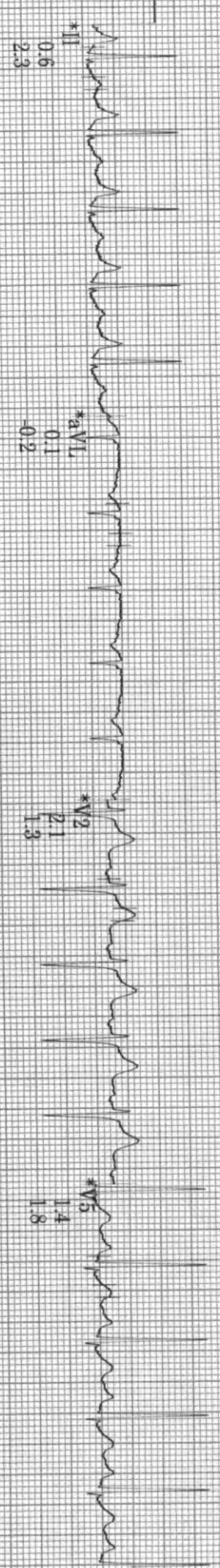
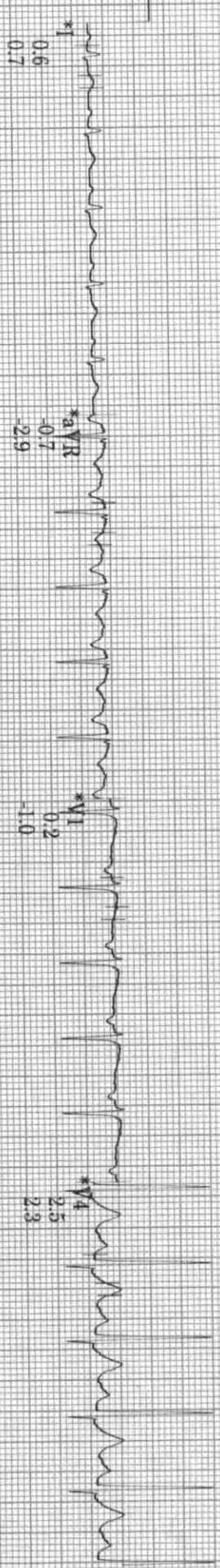

20 Hz 25.0 mm/s 10.0 mm/mV A-H-S-50Hz HR 46
GE Healthcare REE2104768-001 C€ MAC05-010B

ID: SARDA
Viste: DR.AFZAL NOOR KHAN

11 Feb-2023
10:13:16

146bpm
BP: 134/80

EXERCISE
STAGE 3
8:50

BRUCE
3.3mph
14.0%

ST @ 10mm/mV
80ms postd

Lead
ST(mm)
Slope(mV/s)

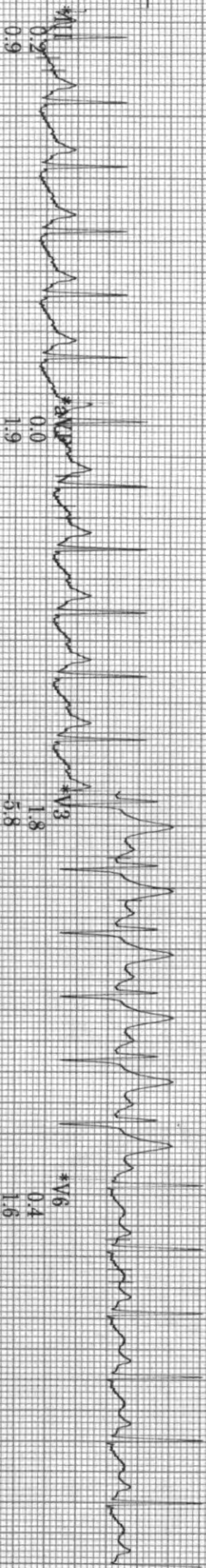
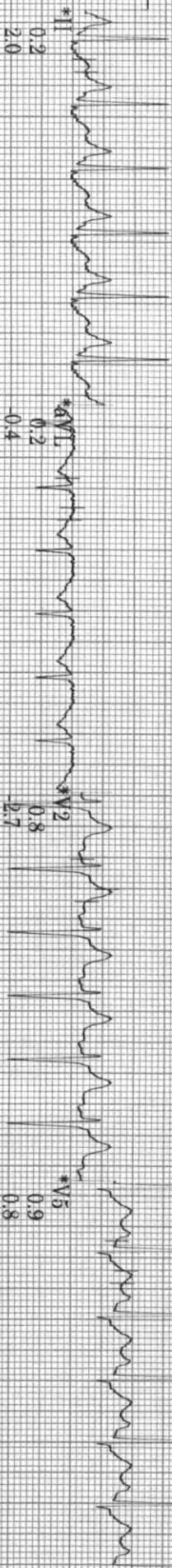
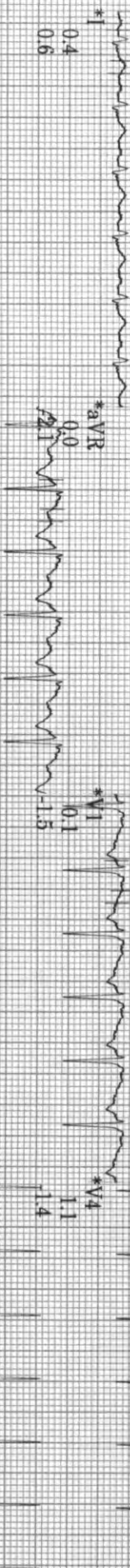

20 Hz 25.0 mm/s 10.0 mm/mV
A-H-S+ 50Hz HR 46

* Computer Synthesized Rhythm

MAC35-010B

PRINTED IN INDIA

ID: SARDA
Visit: DR.AFPZAL NOOR KHAN

11-Feb-2023
10:14:52

167bpm

BP: 150/80

EXERCISE
STAGE 4
10:26

BRUCE
4.1mph
16.0%

ST @ 10mm/mV
80ms postlj

Lead
ST(mm)
Slope(mV/s)

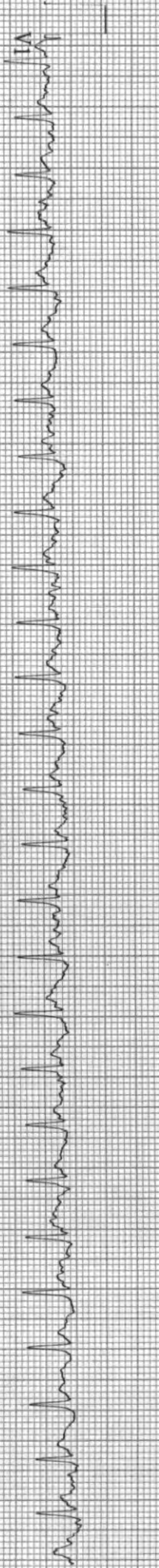
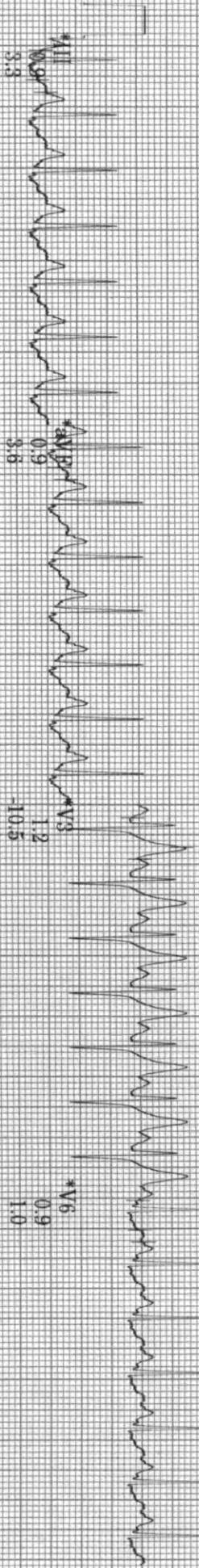
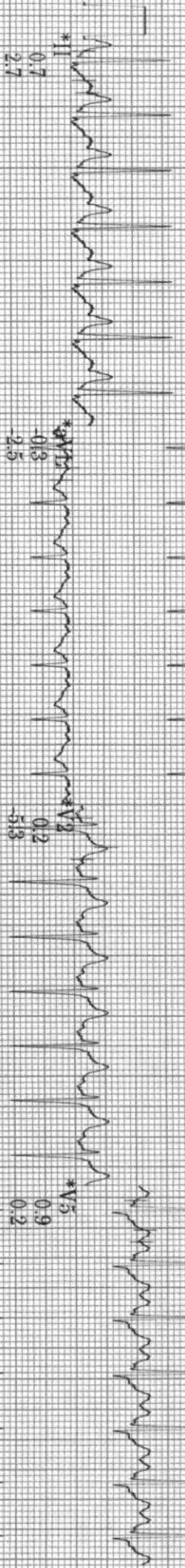
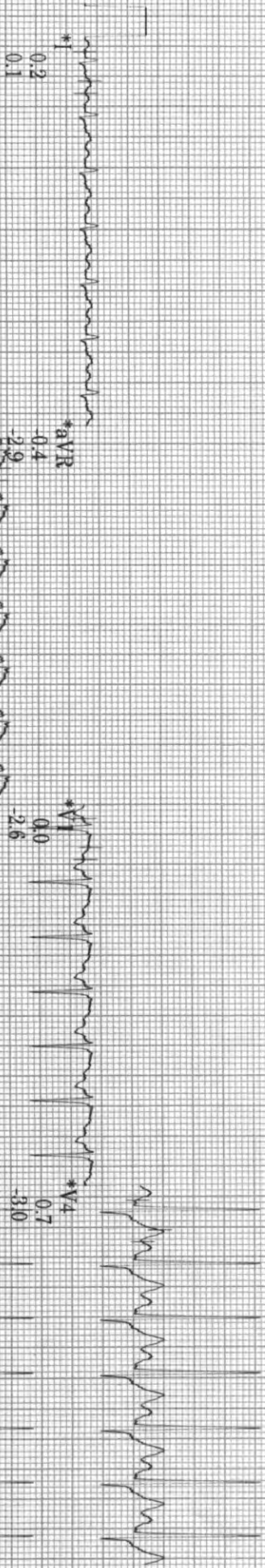

20 Hz 25.0 mm/s 10.0 mm/mV A-H-S- 50Hz HR 46

Raw Rhythm
Computer Synthesized Rhythm
MAC55 010B

ID: SARDA
Visit: DRAFZAL NOOR KHAN

11-Feb-2023
10:15:52

132bpm
BP: 150/80

ST @ 10mm/mV
80ms postd

RECOVERY
Post
1:00

BRUCB
***mph
***%
***%

Lead
ST(mm)
Slope(mV/s)

*I
0.3
-0.2

*aVR
-1.0
-2.9

*V1
0.0
2.6

*V4
1.7
-5.4

*II
1.6
1.7

*aVL
-0.5
-1.5

*V2
1.1
8.9

*V5
1.1
1.4

*III
1.4
1.9

*aVF
1.6
2.2

*V3
2.4
-12.2

*V6
0.7
0.7



Raw Rhythm

* Computer Synthesized Rhythm

20 Hz 25.0 mm/s 10.0 mm/mV

A. H. S. 50Hz HR 46

MAC55 010B

PRINTED IN U.S.A.

ID: SARDA
Visit: DR.AFZAL NOOR KHAN

11-Feb-2023
10:17:51

108bpm
BP: 140/80

RECOVERY
Post
3:00

BRUCE
***mph
***/%

ST @ 10mm/mV
80ms postJ

Lead
ST(mm)
Slope(mV/s)

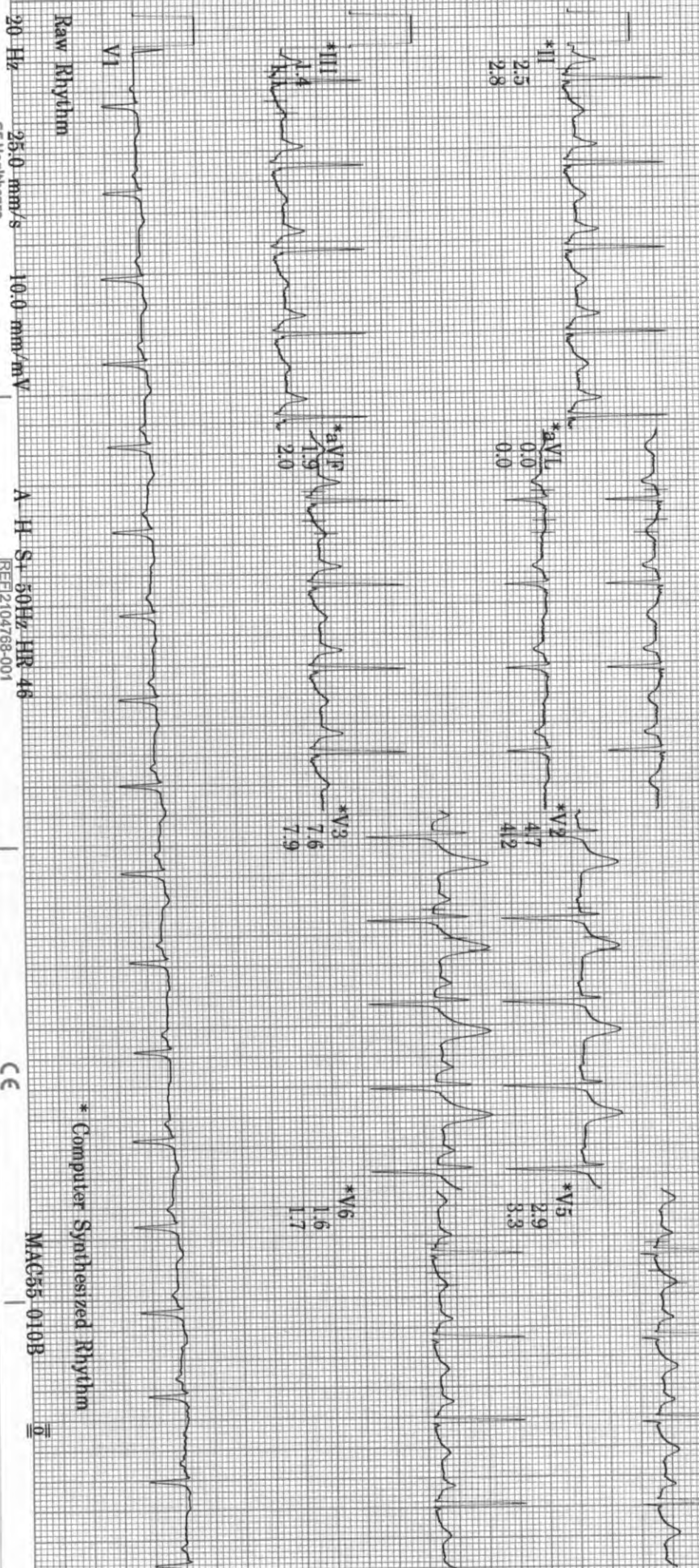
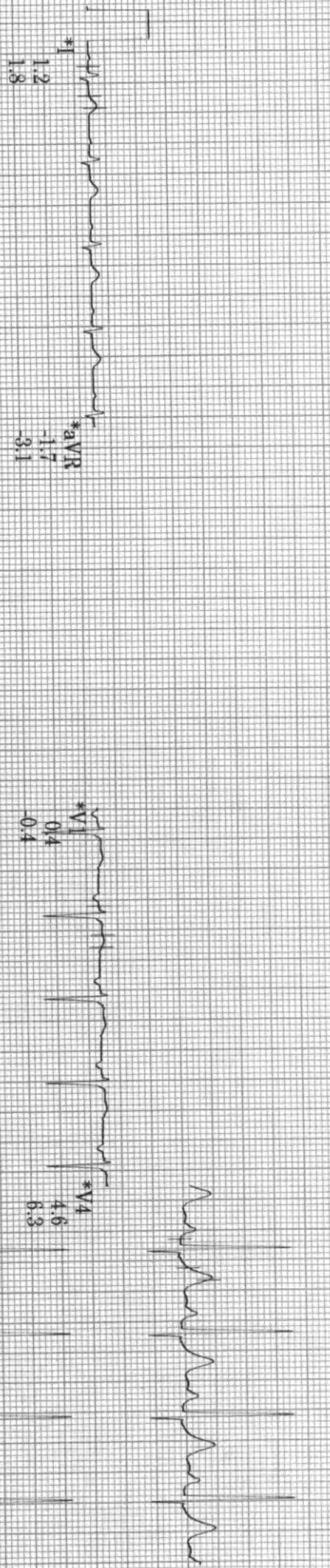

20 Hz 25.0 mm/s 10.0 mm/mV A-H-S+ 50Hz HR 46 REF12104768-001 GE Healthcare

* Computer Synthesized Rhythm

MAC55-010B

ID: SARDA
 Visit: DRAFZAL NOOR KHAN
 11-Feb-2023 33years Caucasian Male
 10:01:59 166cm 54kg

Referred by: INSURANCE, COMPANY
 Test ind:

BRUCE
 Max HR: 177bpm 94% of max predicted 187bpm
 Max BP: 150/80
 Total Exercise time: 10:26
 Maximum workload: 12.1METS
 Reason for Termination:
 Comments: EXERCISED FOR 10:26 MINUTES OF BRUCE PROTOCOL
 ACHIEVED 89% MHR
 NORMAL CHRONOTROPIC & BP RESPONSE
 NO ECG CHANGES / NO ARRHYTHMIA
 EXCELLENT EFFORT TOLERANCE
 TEST IS NEGATIVE FOR INDUCIBLE MYOCARDIAL ISCHEMIA

BASELINE EXERCISE	MAX ST EXERCISE	PEAK EXERCISE	TEST END RECOVERY	BASELINE EXERCISE	MAX ST EXERCISE	PEAK EXERCISE	TEST END RECOVERY
0:00 81bpm BP: 110/80	7:23 139bpm BP: 134/80	10:26 166bpm BP: 150/80	3:14 107bpm BP: 140/80	0:00 81bpm BP: 110/80	7:23 139bpm BP: 134/80	10:26 166bpm BP: 150/80	3:14 107bpm BP: 140/80

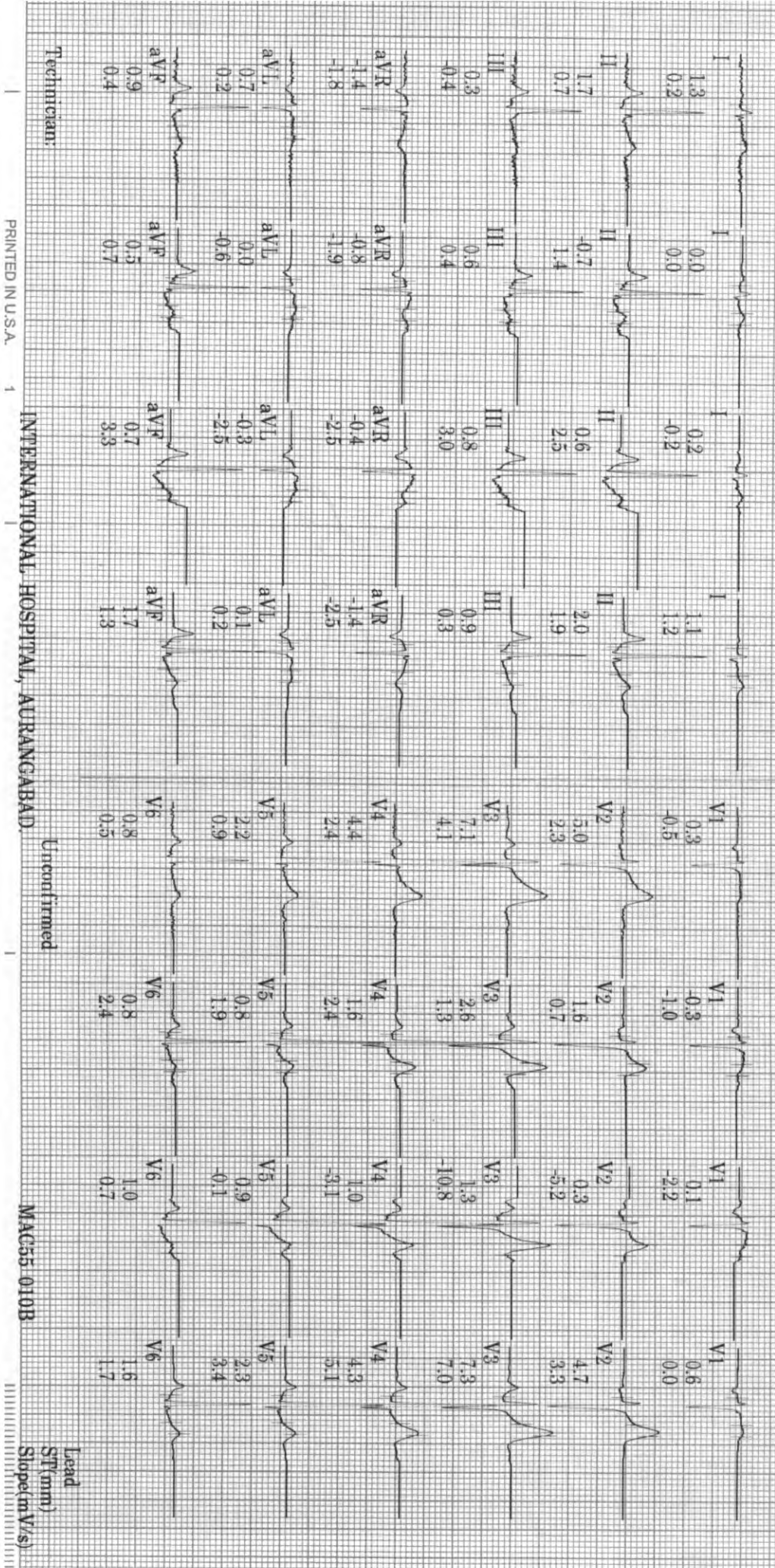

Technician: _____
 UNCONFIRMED
 MAC55-010B
 Lead ST'(mm) Slope(mV/s)