



HEBSUR HOSPITAL <hebsurhospital@gmail.com>

Health Check up Booking Confirmed Request(bobS13163),Package Code-PKG10000227, Beneficiary Code-68949

1 message

Mediwheel <customercare@policywheel.com>

Wed, Jun 22, 2022 at 5:33 PM

To: "hebsurhospital@gmail.com" <hebsurhospital@gmail.com>

Cc: Mediwheel CC <customercare@mediwheel.in>, Mediwheel CC <mediwheelwellness@gmail.com>



Mediwheel
...Your wellness partner



011-41195959

Email:wellness@mediwheel.in

Hi Hebsur Hospital,

Diagnostic/Hospital Location :Narayan,, Deshpande Nagar, ,City:Hubli

We have received the confirmation for the following booking .

Beneficiary Name : PKG10000227

Beneficiary Name : Sandeep Avanthi

Member Age : 34

Member Gender : Male

Member Relation : Spouse

Package Name : Medi-wheel Full Body Health Checkup Male Below 40

Location : HUBLI,Karnataka-580030

Contact Details : 7676573418

Booking Date : 22-06-2022

Appointment Date : 25-06-2022

HEBSUR HOSPITAL
Deshpande Nagar,
HUBLI 580 029.
Ph: 0836-2355699, 4250871

Instructions to undergo Health Check:

1. Please ensure you are on complete fasting for 10-To-12-Hours prior to check.
2. During fasting time do not take any kind of medication, alcohol, cigarettes, tobacco or any other liquids (except Water) in the morning.
3. Bring urine sample in a container if possible (containers are available at the Health Check centre).
4. Please bring all your medical prescriptions and previous health medical records with you.
5. Kindly inform the health check reception in case if you have a history of diabetes and cardiac problems.

For Women:

1. Pregnant Women or those suspecting are advised not to undergo any X-Ray test.
2. It is advisable not to undergo any Health Check during menstrual cycle.

We request you to facilitate the employee on priority.

© 2022-2023 , Arcofemi Healthcare Limited.



HEBSUR HOSPITAL <hebsurhospital@gmail.com>

Health Check up Booking Request(bobS13163),Package Code(PKG10000227),Beneficiary Code(68949)

1 message

Mediwheel <customercare@policywheel.com>

Wed, Jun 22, 2022 at 4:59 PM

To: "hebsurhospital@gmail.com" <hebsurhospital@gmail.com>

Cc: Mediwheel CC <customercare@mediwheel.in>, Mediwheel CC <mediwheelwellness@gmail.com>



Mediwheel
...Your wellness partner



011-41195959

Email:wellness@mediwheel.in

Dear Hebsur Hospital,
City : Hubli . Location : .Deshpande Nagar,,

We have received the following request for Health Check up from

Name : Sandeep Auanthi
Age : 34
Gender : Male
Member Relations : Spouse
Package Name : Medi-wheel Full Body Health Checkup Male Below 40
Package Code : PKG10000227
User Location : Karnataka,HUBLI,580030
Contact Details : 7676573418
Booking Date : 22-06-2022
Appointment Date : 25-06-2022

HEBSUR HOSPITAL
Deshpande Nagar,
HUBLI-580 029.
Ph: 0836-2355699, 4250871

Member Information			
Booked Member Name	Age	Gender	Cost(In INR)
Sandeep Auanthi	34	Male	Cashless
Total amount to be paid			Cashless

Please login to your account to confirm the same. Also you mail us for confirmation

Package Name : Medi-wheel Full Body Health Checkup Male Below 40 - Includes (37) Tests

Tests included in this Package : Ecg, TSH, X-ray Chest, Stress Test (tmt)/ 2d Echo, Blood Sugar Postprandial, A:g Ratio, Blood Group, Total Cholesterol, Triglycerides, Fasting Blood Sugar, Ultrasound Whole Abdomen , Glycosylated Haemoglobin (hba1c), Hdl, Vldl, Urine Analysis, LDL, Total Protine, General Consultation, HDL/ LDL ratio, GGT(Gamma-glutamyl Transferase), Eye Check-up consultation, ALP (ALKALINE PHOSPHATASE), Uric Acid, AST/ALT Ratio, Serum Protein, CBC with ESR, Stool Analysis, Urine Sugar Fasting, Urine Sugar PP, T3, T4, Cholesterol Total / HDL Ratio, BUN, BUN/Creatinine Ratio, Bilirubin Total & Direct and Indirect, Albumin, Globulin

Date:25 / 06 /2022

FITNESS CERTIFICATE

This is to certify that Mr. Sandeep Avanthi Aged 36yrs, Male was examined at our centre for Medical Fitness he does not carry any contagious disease. And he is found and mentally fit.

Height	:	175
Weight	:	69 Kg
Chest	:	108 To 112
Abdomen	:	102
B. P. Reading	:	120 / 80mmhg
Pulse / Min	:	72 / Min

Medical Officer,

Dr. N. I. Hebsur. M S
Hebsur Hospital,
Deshpande Nagar,
Hubli.

Dr. N. I. Hebsur
M.S.
Medical Officer,
HEBSUR HOSPITAL,
Deshpande Nagar, HUBLI-29.
Reg. No. 31764

DL No. : KAZ2 20130015649 DOI : 08/11/2013 FORM - 7
 NAME : SANDEEP AVANTHI (See Rule 16(2))
 D.O.B : 31/07/1988 B.G. :
 VALID TILL : 07/11/2033(NT)



VALID THROUGHOUT INDIA
 COV: LMV 08/11/2013

COV: LMV 08/11/2013

S/o : PRABHU
 ADDRESS : H NO. S-1, 2ND FLOOR MAHESHWARI APT
 BHAGYA NAGAR 10TH CROSS BELGAUM,
 590018

Sign. Of Holder Sign. Licencing Authority
 BELGAUM (KAZ2)

ಕರ್ನಾಟಕ ರಾಜ್ಯ KARNATAKA STATE
 INDIAN UNION MOTOR DRIVING LICENCE



TRANSPORT DEPARTMENT

Dr. N. I. Hebsur
 Medical Officer, M.S.
 HEBSUR HOSPITAL,
 Deshpande Nagar, HUBLI-29
 Reg. No. 31764

Dr. VENKATRAM KATTI

M.S.(Ophthal)

K.M.C. Reg. No. 57057



JAYAPRIYA HOSPITAL

No. 2, Ashok Nagar Road, Bailappanavar Nagar,
Near Sawai Gandharva Hall
HUBLI-580 029. Karnataka

ಡಾ|| ವೆಂಕಟರಾಮ ಕಟ್ಟಿ

ಎಮ್.ಎಸ್. (ಅಫ್ಠಲ್)

ಕೆ.ಎಮ್.ಸಿ.ರಜಿಸ್ಟರ್ ನಂ. 57057

ಜಯಪ್ರಿಯಾ ಹಾಸ್ಪಿಟಲ್

ನಂ. 2, ಅಶೋಕನಗರ ರೋಡ,
ಬೈಲಪ್ಪನವರನಗರ ಸವಾಯಿ ಗಂಧರ್ವ ಹಾಲ್ ಹತ್ತಿರ,
ಹುಬ್ಬಳ್ಳಿ-580 029. ಕರ್ನಾಟಕ

SPECIALITY EYE CARE CENTRE

Date: 25/6/2022

To
Dr. Hebsur
Hebsur Hospital
Hubli,

Sir,

Thank you for referring Mr. Sandeep Arathi

36 yrs / Male.

O/E: BCVA < 6/6
6/6 N6

Colour vision - Normal (BE)

IOP → 17 mmHg (BE)

Ocular exam.:

Anterior segment: within normal limit (BE)

Fundus: CD R 0.3, FR ⊕, Bg ⊕ (BE)

HEBSUR HOSPITAL
Deshpande Nagar,
HUBLI-580 029.
Ph: 0836-2355699, 4250871



Patient

ID
Name
Birth Date
Gender

25062022135612
SANDEEP

Exam

Accession #
Exam Date
Description
Operator

25-06-2022



HEBSUR HOSPITAL
Deshpande Nagar,
HUBLI-580 029.
Ph: 0836-2355699, 4250871

Patient Name: Mr. Sandeep Avanthi

Age: 36 yrs/ Male

Ref by: Dr. Narayan .I. Hebsur MBBS,MS.,FAGA.,FIAGES

Date: 25-06-2022

ULTRASONOGRAPHY ABDOMEN AND PELVIS

Liver – is normal in size & increased echotexture. No focal lesion or biliary dilatation is seen. Portal vein – is normal in caliber.

Gall bladder – Is adequately distended. No calculus or wall thickening is seen.
CBD – Is normal in caliber.

Spleen – Is mildly enlarged in size measures 12.8cms. No focal lesion seen.

Pancreas – Is normal in size & echotexture. No peripancreatic collection is seen.

Both kidneys – Both kidneys are normal in size and echotexture.

Right kidney measures 11.1 x 4.4 cms.

Left kidney measures 10.6 x 4.6 cms.

No calculus or hydronephrosis is seen.

Urinary Bladder – Well distended. Wall thickness is normal. No calculus or mass lesion is seen.

Prostate – is normal in size & normal echotexture. Volume- 21cc.

RIF- Unremarkable Bowel- Unremarkable

No evidence of free fluid / pleural effusion.

IMPRESSION:

- FATTY LIVER (GRADE-I).
- MILD SPLENOMEGALY.

Dr. Apoorva Rampure MD

Consultant Radiologist

Dr. APOORVA RAMPURE

MBBS, MD (RD)

Consultant Radiologist

V CARE CLINIC

LGF-18, Eureka Junction, T. B. Road,

Deshpande Nagar, HUBBALLI-580 029.

Phone No: 0836-4252899

(This report is only for diagnostic purpose and cannot be used for medico-legal purpose).

HEBSUR HOSPITAL

Deshpande Nagar,

HUBLI-580 029.

Ph: 0836-2355699, 4250871

R

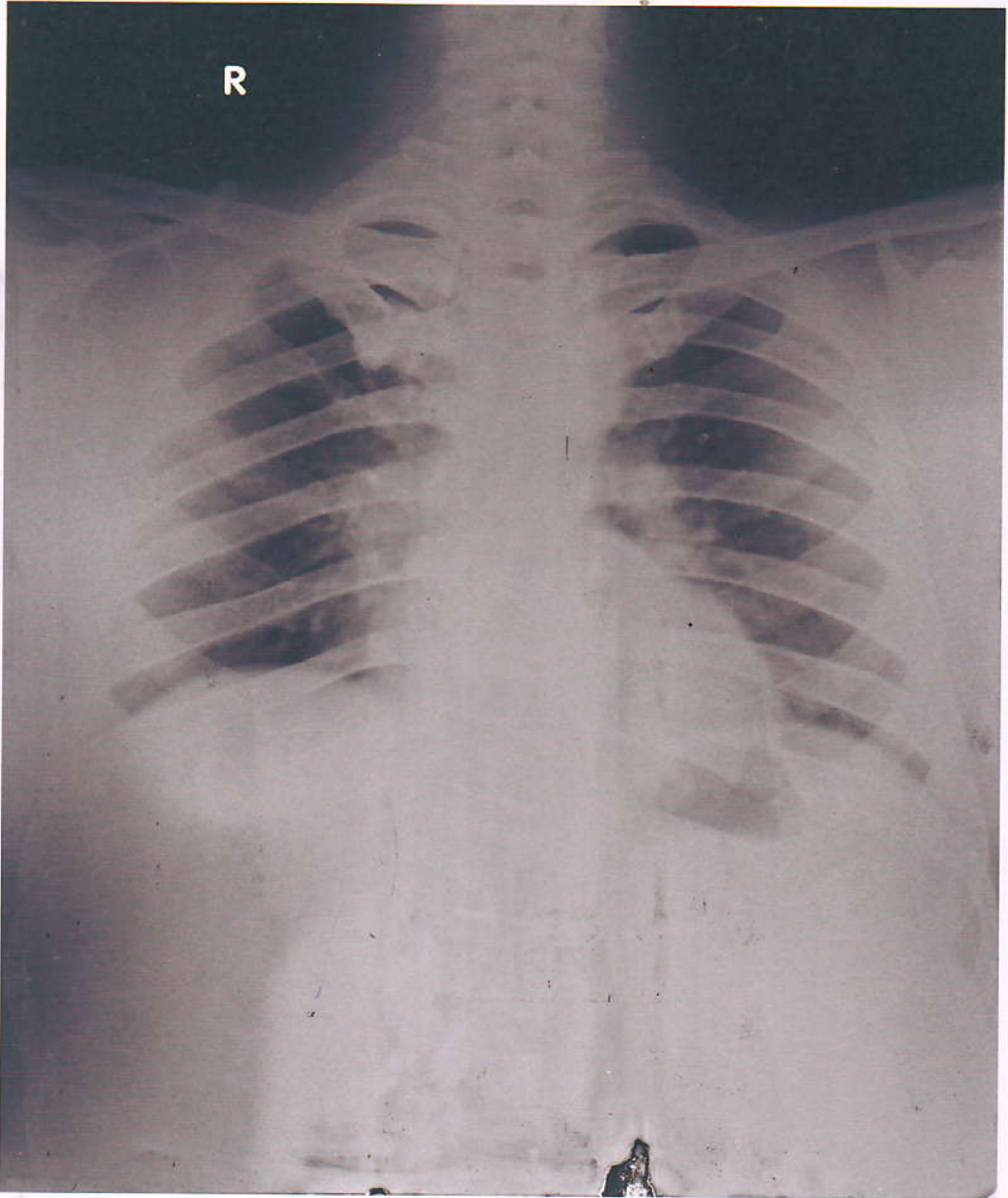

SANDEEPA AVANTHI 36/Y 124

25-06-2022

HEBSUR HOSPITAL,

X-RAY NO. 124	Date: 25/ 06 / 2022
Client Name: Mr. Sandeep Avanthi	
Age: 36Years Gender / Male	
Ref Doctor : Dr. N. I. Hebsur	

HEBSUR HOSPITAL

X-RAY - CHEST - PA VIEW

- LUNG FIELDS ARE CLEAR
- CARDIAL SHADOW IS NORMAL
- BOTH CP ANGLES ARE CLEAR

Impression: Normal Chest X-Ray Report.

Dr. N. I. Hebsur
M.S.
Medical Officer,
HEBSUR HOSPITAL,
Deshpande Nagar, HUBLI-29.
Reg. No. 31764



DISHA

Direction for Better Health

DIAGNOSTICS

Fully Computerized Diagnostic Centre

HEBSUR HOSPITAL

Opp. State Bank of India,
Deshpande Nagar, HUBLI.
Ph: (Hospital) 0836-2355699
Lab - 9035071970
Email: disha2001diagnostics@gmail.com

CLIENT NAME: Mr. SANDEEP

DATE: 26.06.2022

AGE / GENDER : 36/MALE

LAB REG NO : 031422

BIO CHEMISTRY REPORT

<u>PARAMETER</u>	<u>OBSERVED VALUE</u>	<u>REFERENCE RANGE</u>
FASTING BLOOD GLUCOSE:	88.0 mg/dl	60 – 120 mg/dl
POST PRANDIAL BLOOD GLUCOSE	142.0 mg/dl	80-160 mg/dl
SR.CREATININE	0.9 mg/dl	0.8 – 1.4 mg/dl
BLOOD UREA NITROGEN (BUN)	14.0 mg/dl	10 – 20 mg/dl
URIC ACID	4.2mg dl	2.0 – 7.2 mg/dl
BLOOD GROUP/RH:	"A" POSITIVE	

COMPLETE HEMOGRAM

HAEMOGLOBIN	15.1gm/dl	12.5 – 15.0 gm/dl
TOTAL WBC COUNT	8,500 cells/cumm	4,000 – 10,000 cells/cumm

WBC DIFFERENTIAL COUNT:

NEUTROPHIL	70%	40 – 75 %
LYMPHOCYTES	27%	25 – 45 %
EOSINOPHILS	03%	01 – 05 %
MONOCYTES	00 %	02 – 08 %
BASOPHILS	00 %	00 – 01%

R B C COUNT 4.6/cumm 4.5 – 5.5 million/cumm

PLATELATE COUNT 2.8Lakh /cumm 1.5 – 4.0 lakh/cumm

E S R 05mm at 1st hr 00 – 15 mm at 1st hr

PACKED CELL VOLUME (PCV) * 43.1% 37 – 49 %

M C V 92.3fl 80 – 100 fl

M C H 32.4pg 27 – 32 pg

M C H C 35.2 gm/dl 32 – 38 gm/dl

HEBSUR HOSPITAL
Deshpande Nagar,
HUBLI-580 029.
Ph: 0836-2355699, 4250871



DISHA

Direction for Better Health

DIAGNOSTICS

Fully Computerized Diagnostic Centre

HEBSUR HOSPITAL

Opp. State Bank of India,
Deshpande Nagar, HUBLI.
Ph: (Hospital) 0836-2355699
Lab - 9035071970
Email: disha2001diagnostics@gmail.com

CLIENT NAME: Mr. SANDEEP

DATE:26.06.2022

AGE /GENDER :36/MALE

LAB REG NO : 031422

BIO CHEMISTRY REPORT

<u>PARAMETER</u>	<u>OBSERVED VALUE</u>	<u>REFERENCE RANGE</u>
<u>LIPID PROFILE</u>		
CHOLESTEROL:	168.0 mg/dl	Desirable: less than 200.0 mg/dl Borderline: 200 – 240 mg/dl Elevated: More than 240.0 mg/dl
TRIGLYCERIDES:	90.0 mg/dl	Desirable: less than 200.0 mg/dl Borderline: 150 – 199.0 mg/dl Elevated: More than 200.0 mg/dl
H D L	43.0 mg%	Border line: 35 – 60 mg/dl Desirable: More than 60.0 mg/dl High risk : Less than 35.0 mg/dl
L D L	93.0 mg%	Desirable: less than 130.0 mg/dl Borderline: 130 – 159.0 mg/dl Elevated: More than 160.0 mg/dl
V L D L	21.0 mg%	Less than 30.0 mg/dl
CHOL / HDL RATIO	3.5	Desirable: 3.3 – 4.4 Borderline: 4.4 - 11 Elevated: More than 11.0
LDL / HDL RATIO	2.5	Desirable: 0.5 – 3.0 Borderline: 3.1 – 6.0 Elevated: More than 6.0

HEBSUR HOSPITAL
 Deshpande Nagar,
 HUBLI-580 029.
 Ph: 0836-2355699, 4250871



DISHA

Direction for Better Health

DIAGNOSTICS

Fully Computerized Diagnostic Centre

HEBSUR HOSPITAL

Opp. State Bank of India,
Deshpande Nagar, HUBLI.
Ph: (Hospital) 0836-2355699
Lab - 9035071970
Email: disha2001diagnostics@gmail.com

CLIENT NAME: Mr. SANDEEP

DATE: 26.06.2022

AGE / GENDER : 36 / MALE

LAB REG NO : 031422

URINE EXAMINATION

PHYSICAL

VOLUME	2.0 ml
APPEARANCE	AMBER YELLOW
SEDIMENT	CLEAR
REACTION	ACIDIC
SPECIFIC GRAVITY	1.010

CHEMICAL

PROTEIN	ABSENT
GLUCOSE	ABSENT
KETONES	ABSENT
OCCULT BLOOD	ABSENT
BILE SALT	ABSENT
BILE PIGMENT	ABSENT
UROBILINOGEN	ABSENT

MICROSCOPY

PUS CELLS	OCCASIONAL
RBC	NIL
CASTS	NIL
CRYSTALS	NIL
AMORPHOUS DEPOSITS	NIL
BACTERIAL FLORA	NIL
EPITHELIAL CELLS	NIL

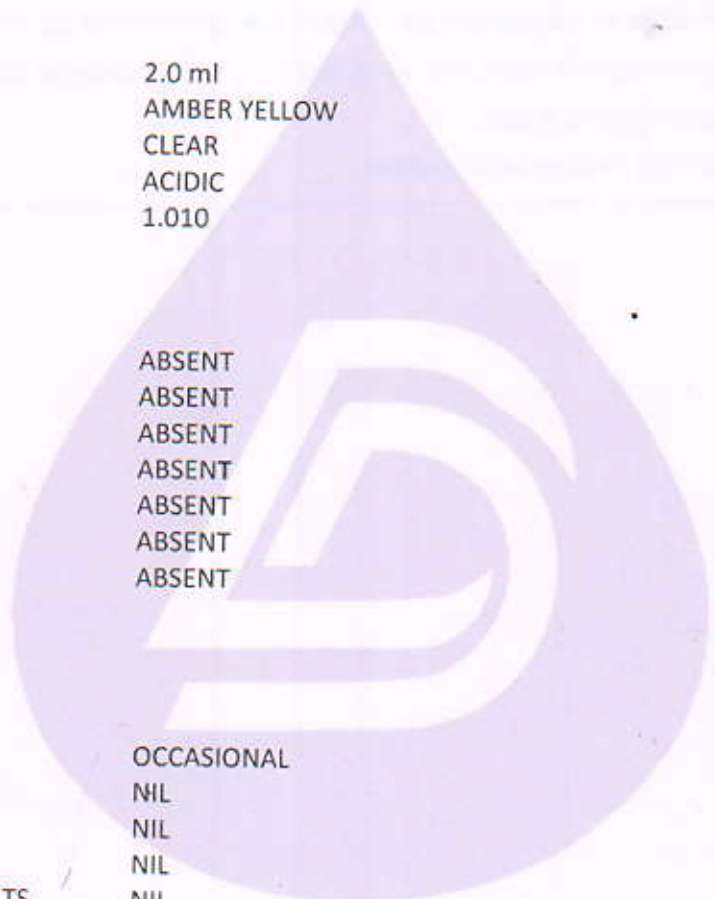

B
HEBSUR HOSPITAL

Deshpande Nagar,

HUBLI-580 029.

Ph: 0836-2355699, 4250871

DISHA DIAGNOSTICS



DISHA DIAGNOSTICS



DISHA

Direction for Better Health

DIAGNOSTICS

Fully Computerized Diagnostic Centre

HEBSUR HOSPITAL

Opp. State Bank of India,
Deshpande Nagar, HUBLI.
Ph: (Hospital) 0836-2355699
Lab - 9035071970
Email: disha2001diagnostics@gmail.com

CLIENT NAME: Mr. SANDEEP

DATE:26.06.2022

AGE /GENDER :36/MALE

LAB REG NO : 031422

HORMONE REPORT

PARAMETER

OBSERVED VALUE

REFERENCE RANGE

THYROID PROFILE

TOTAL TRIIODOTHYMININE T3	1.0ng/ml	0.6 – 1.81 ng/dl
TOTAL THROXINE T4	5.0 ng/dl	3.2 – 12.6 ng/dl
THYROID STIMULATION HORMONE TSH	2.6mIU/ml	0.35 – 4.9 mIU/ml
PROSTATE SPECIFIC ANTIGEN (TOTAL):	0.52ng/ml	Less than 4.0

DISHA DIAGNOSTICS

HEBSUR HOSPITAL

Deshpande Nagar,
HUBLI-580 029.
Ph: 0836-2355699, 4250871

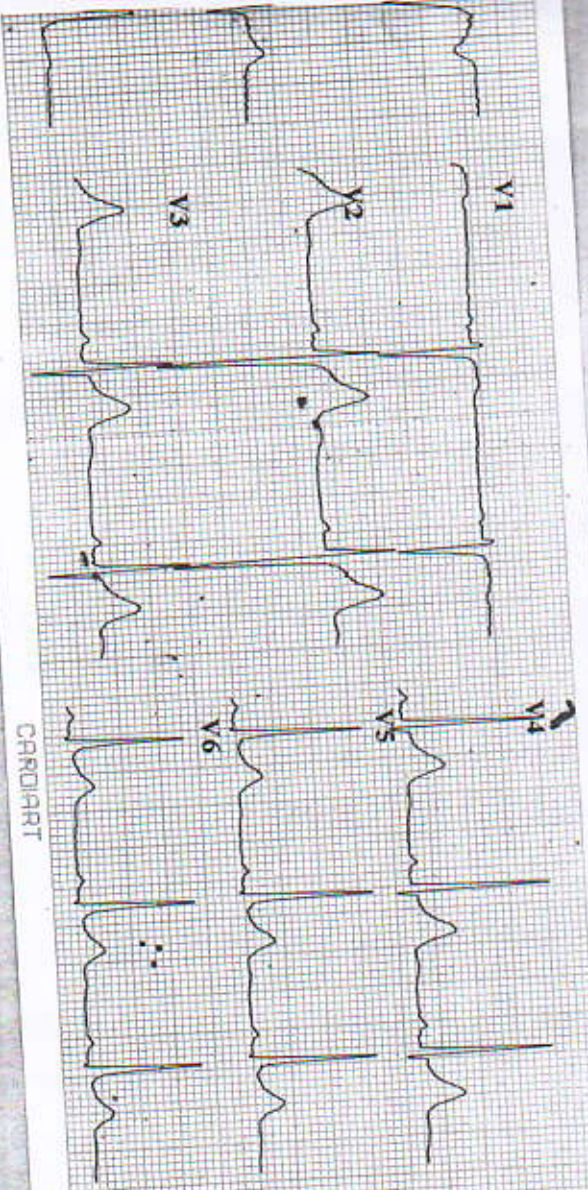

CARDIART

ID : 050608-0734
 Name : Mr. Sanjeev
 Age : 36 yr
 Sex : Male
 BP : 120/80 mmHg
 Height : 175 cm
 Weight : 69 kg

HR	: 66 bpm
P Dur	: 81 ms
PR int	: 152 ms
QRS Dur	: 93 ms
QT/QTc int	: 347/366 ms
P/QRS axis	: 35/334 °
RV5/SV1 amp	: 1.730/1.167 mV
RV5+SV1 amp	: 2.897 mV
RV6/SV2 amp	: 1.572/2.018 mV

Minnesota Code: 9-4-1(V3)
 Avanthi
 Diagnosis Information:
 800: Sinus Rhythm
 Normal ECG
HEBSUR HOSPITAL
 Deshpande Nagar,
 HUBLI 580 029
 ph: 9838723588/med by

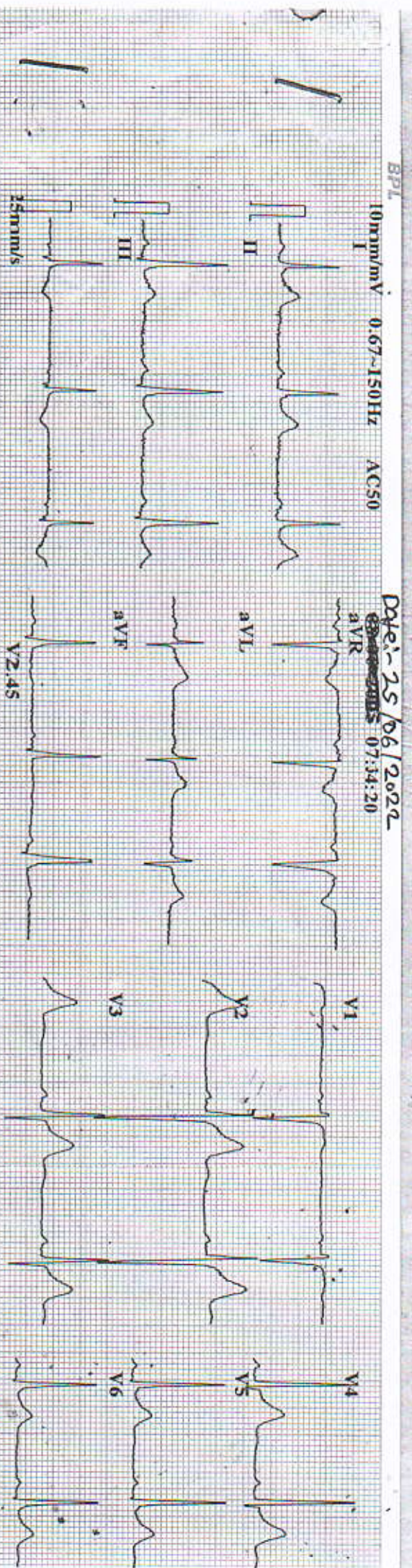

BpL
 10mm/mV 0.67-150Hz ACS0
 Date: 25/06/2022
 Time: 07:34:20

CARDIART

VIHAAN HEARTCARE

HUBLI

75 / MR. AVANTI SANDEEP / 37 Yrs / M / 0 Cms / 0 Kg Date: 25-Jun-2022 Refd By : HEB SUR HOSPITAL

REPORT



REPORT :

- GOOD EFFORT TOLERANCE
- ADEQUATE HR AND BP RESPONSE
- NO SIGNIFICANT ST DEPRESSION DURING PEAK EX OR RECOVERY
- TMT IS NEGATIVE FOR INDUCIBLE ISCHEMIA

Dr. N. I. Heb sur
M.S.
Medical Officer,
HEBSUR HOSPITAL,
Deshpande Nagar, HUBLI-29
Reg. No. 31764

Doctor : DR. VIJAYKRISHAN KOLUR. MD,DM

VIIHAAN HEARTCARE

Report



75 / MR. AVANTI SANDEEP / 37 Yrs / M / 0 Cms / 0 Kg Date: 25-Jun-2022 Refd By : HEBSUR HOSPITAL Examined By: DR. VIJAYAKRISHNA KOLUR
 Definite Angina /Hypercholestromia/Diabetic/Positive Estrogen/Non-Athlete

Stage	Time	Duration	Speed(mph)	Elevation	METs	Rate	% THR	BP	RPP	PVC	Comments
Supine	00:05	0:05	00.0	00.0	01.0	079	43%	---/---	000	00	
Standing	00:10	0:05	00.0	00.0	01.0	079	43%	---/---	000	00	
HV	00:12	0:02	00.0	00.0	01.0	079	43%	---/---	000	00	
EXStart	00:16	0:04	01.7	10.0	01.1	082	45%	---/---	000	00	
BRUCE Stage 1	03:16	3:00	01.7	10.0	04.7	130	71%	---/---	000	00	
BRUCE Stage 2	06:16	3:00	02.5	12.0	07.1	146	80%	130/80	189	00	
BRUCE Stage 3	09:16	3:00	03.4	14.0	10.2	176	96%	150/90	264	00	
PeakEx	09:21	0:05	00.0	00.0	10.3	176	96%	150/90	264	00	
Recovery	09:51	0:30	00.0	00.0	07.3	163	89%	150/90	244	00	
Recovery	10:21	1:00	00.0	00.0	04.3	142	78%	150/90	213	00	
Recovery	11:21	2:00	00.0	00.0	01.0	126	69%	140/86	176	00	
Recovery	12:21	3:00	00.0	00.0	01.0	117	64%	140/86	163	00	
Recovery	12:36	3:15	00.0	00.0	01.0	119	65%	130/80	154	00	

FINDINGS :

Exercise Time : 09:05
 Max HR Attained : 176 bpm 96% of Target 183
 Max BP Attained : 150/90
 Max Workload Attained : 10.3 Good response to induced stress
 Max ST Dep Lead & Avg ST Value : III & -1.9 mm in Stage 3
 Duke Treadmill Score : 09.1
 Test End Reasons : Test Complete

Dr. N. K. Hubsur

Medical Officer, M.S.

HEBSUR HOSPITAL,

Deshpande Nagar, HUBB-29,

Reg. No. 31744

Doctor : DR. VIJAYKRISHAN KOLUR. MD,DM

75 / MR. AVANTI SANDEEP / 37 Yrs / M / 0 Cms / 0 Kg / HR : 79

Date: 25-Jun-2022 12:17:52 PM

METS: 1.0 / 79 bpm 43% of THR

BP: 120/70 mmHg

Combined Medians/ BLC On/ Notch On/ HF: 0.05 Hz/ LF: 35 Hz

4X 80 ms Post J

SUPINE (00:05)



ExTime: 00:00 0.0 mph, 0.0%
25 mm/Sec, 1.0 Cm/mV

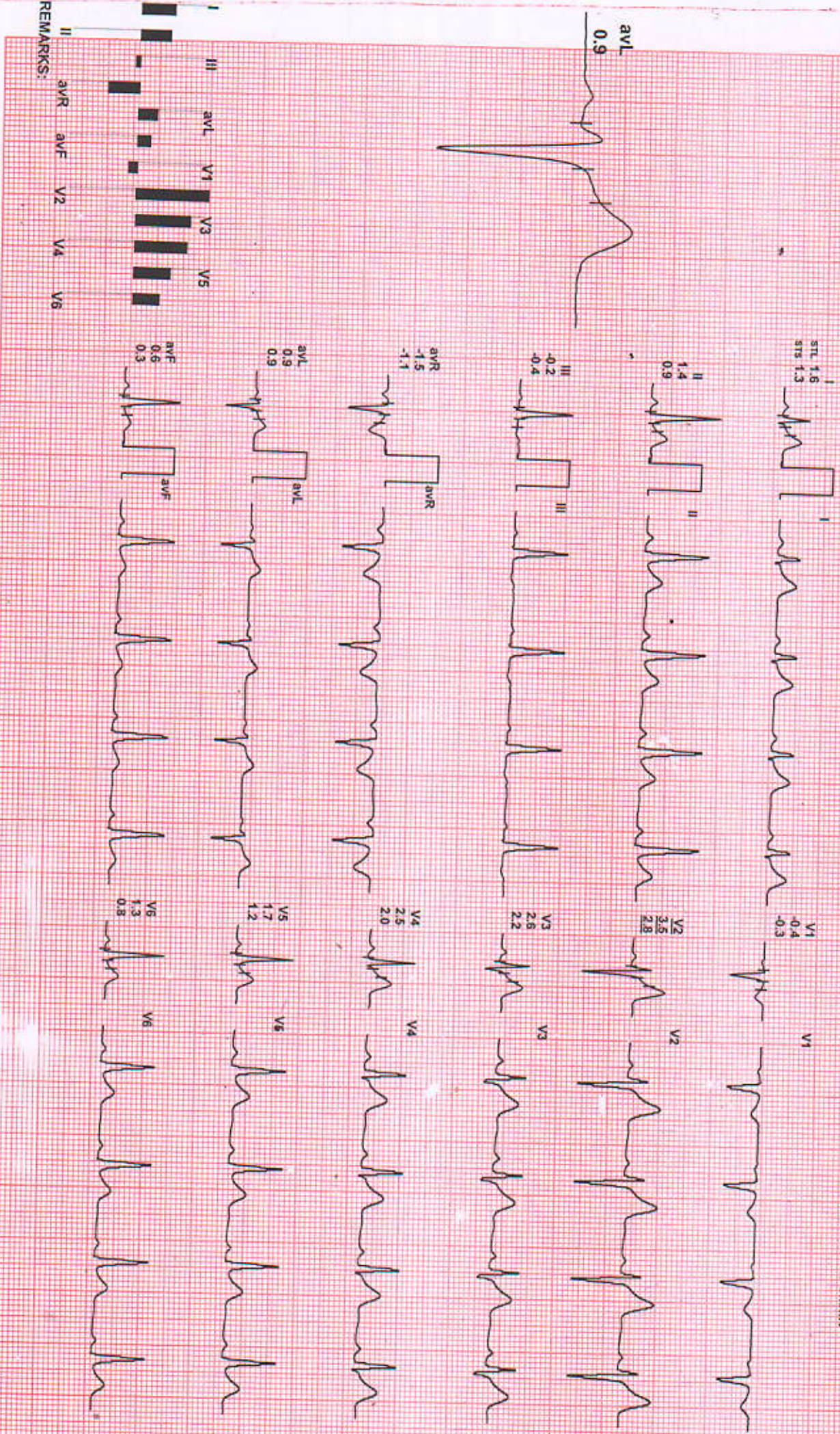

REMARKS:

75 / MR. AVANTI SANDEEP / 37 Yrs / M / 0 Cms / 0 Kg / HR : 79

Date: 25-Jun-2022 12:17:52 PM

METS: 1.0 / 79 bpm 43% of THR

BP: 120/70 mmHg Combined Medians/ BLC On/ Notch On/ HF 0.05 Hz/LF 35 Hz

4X

80 ms Post J

EXTime: 00:00 0.0 mph, 0.0%
25 mm/Sec, 1.0 Cm/mV

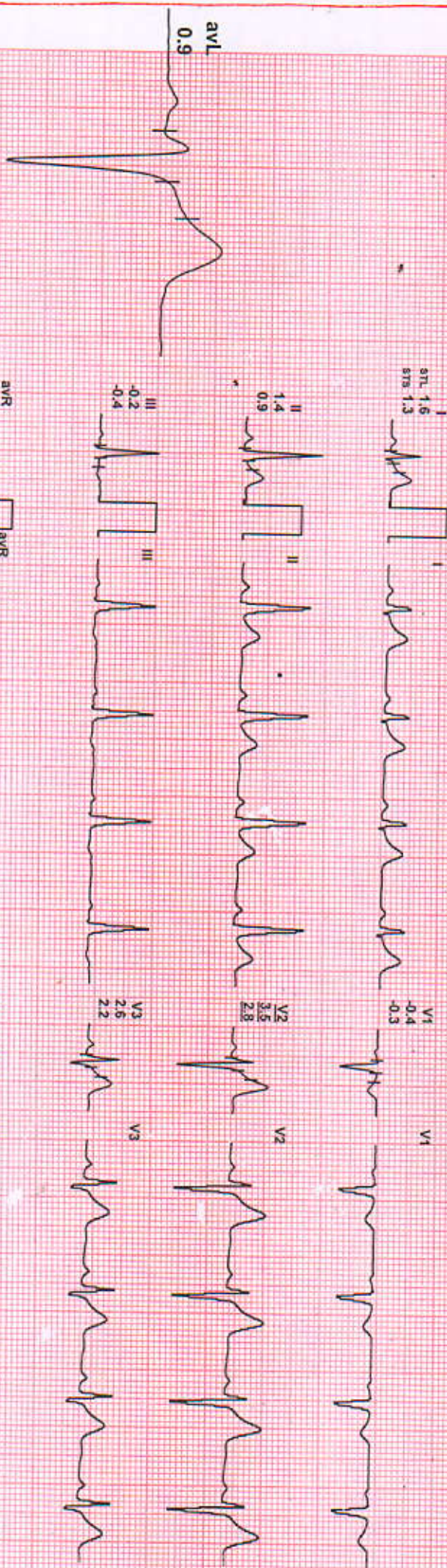

REMARKS:

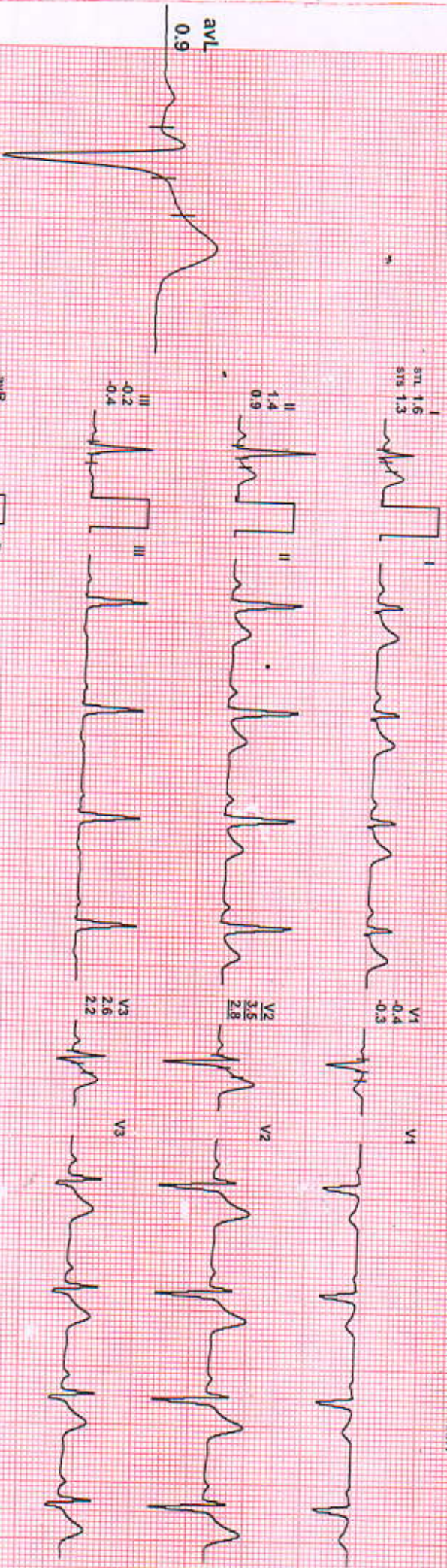

REMARKS:

VIHAAN HEARTCARE

75 / MR. AVANTI SANDEEP / 37 Yrs / M / 0 Cms / 0 Kg / HR : 82

Date: 25-Jun-2022 12:17:52 PM METS: 1.0/82 bpm 45% of THR BP: 120/70 mmHg Combined Medians/ BLC On/ Notch On/ HF 0.05 Hz/LF 3S Hz
4X 80 ms Post J

ExStt



ExTime: 00:00 0.0 mph, 0.0%
25 mm/Sec. 1.0 Cm/mV

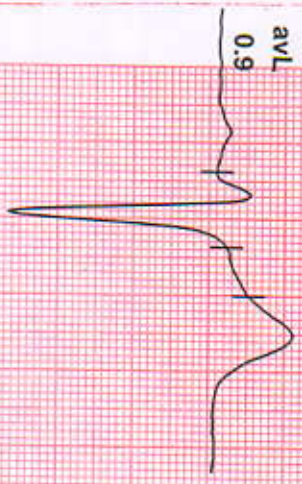

aVL
0.9

I
STL 1.8
STB 1.5

II
1.7
1.4

III
-0.1
-0.1

aVR
-1.8
-1.4

aVL
0.9
0.8

aVF
0.8
0.6

V1
-0.4
-0.5

V2
2.8
2.9

V3
3.0
2.4

V4
2.9
2.3

V5
2.1
1.6

V6
1.5
1.3



REMARKS:



75 / MR AVANTI SANDEEP / 37 Yrs / M / 0 Cms / 0 Kg / HR : 130

Date: 25-Jun-2022 12:17:52 PM METS: 4.7 / 130 bpm 71% of THR BP: 120/70 mmHg Combined Medians/ BLC On/ Notch On/ HF: 0.05 Hz/LF 35 Hz

4X 80 ms Post J

EXTime: 08:00 1.7 mph, 10.0%
25 mm/Sec. 1.0 Cm/mv

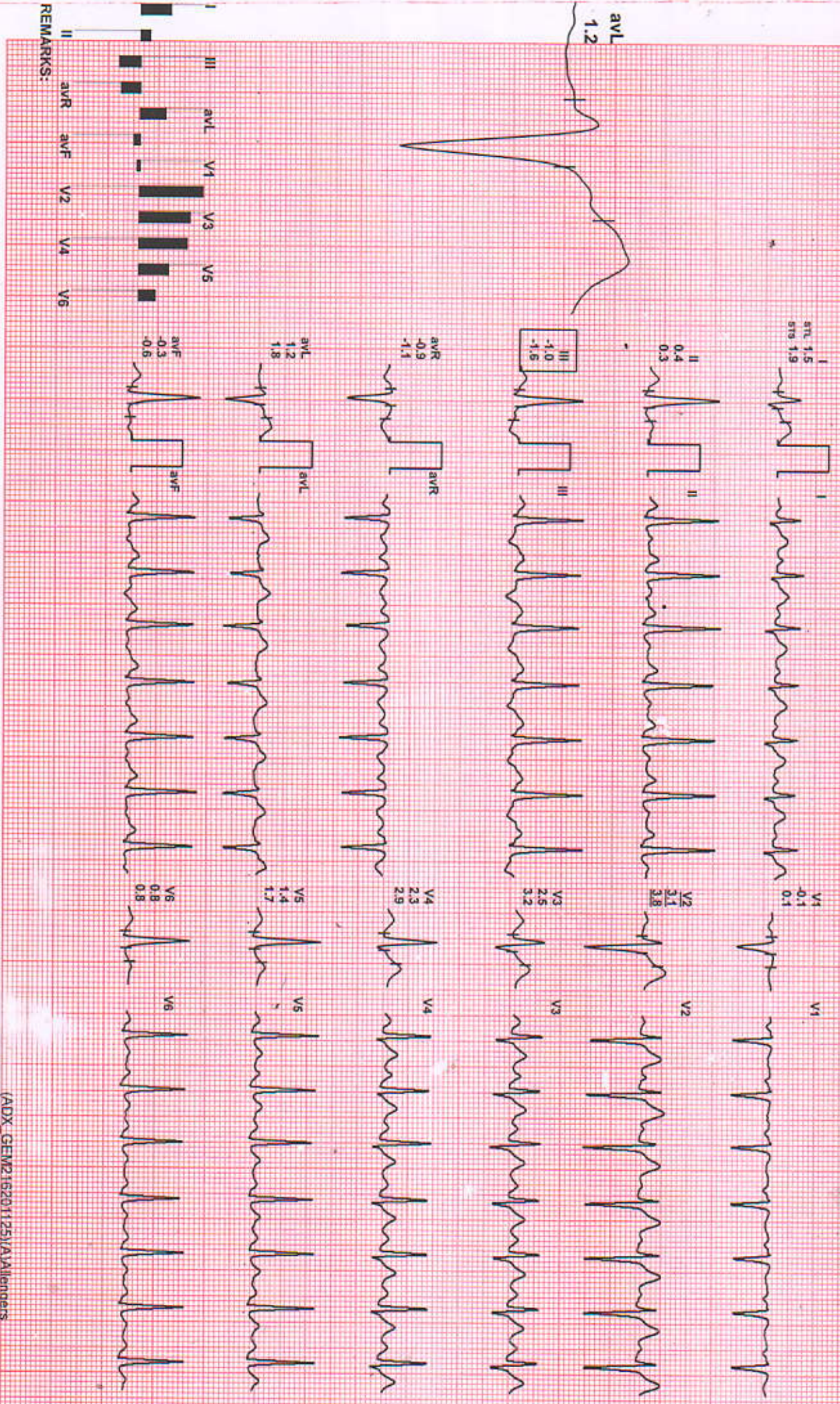

REMARKS:

4X

60 MS Post J

avL 0.4



avI 0.1
avII 0.2

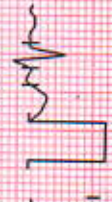

II -0.5
III -1.0

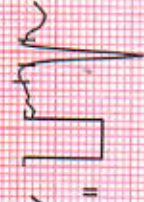

III -0.7
aVF -1.5

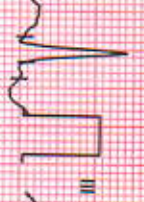

avR 0.2
aVL 0.4



avL 0.4
aVF 0.7

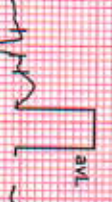

avF -0.5
aVF -1.3



V1 0.1
V2 0.4

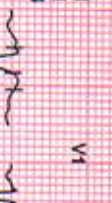

V2 1.0
V3 1.0
V4 3.6

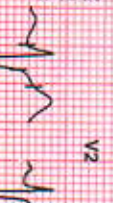

V3 0.7
V4 2.4



V4 0.8
V5 2.5

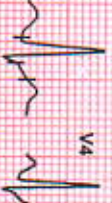

V5 0.3
V6 0.6

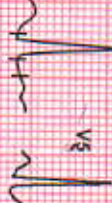

V6 0.8
V7 0.4

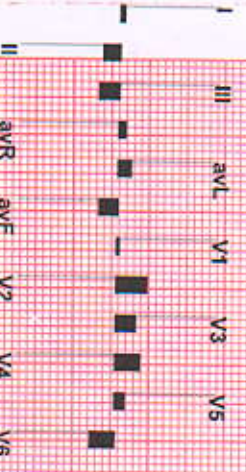

REMARKS:

75 / MR. AVANTI SANDEEP / 37 Yrs / M / 0 Cms / 0 Kg / HR : 176

Date: 25-Jun-2022 12:17:52 PM

METS: 10.2/176 bpm 96% of THR

BP: 150/90 mmHg

Combined Medians/ BLC On/ Notch On/ HF 0.05 Hz/LF 35 Hz

EXTime: 09:00 3.4 mph, 14.0%
25 mm/Sec. 1.0 Cm/mV

4X 60 ms Post J

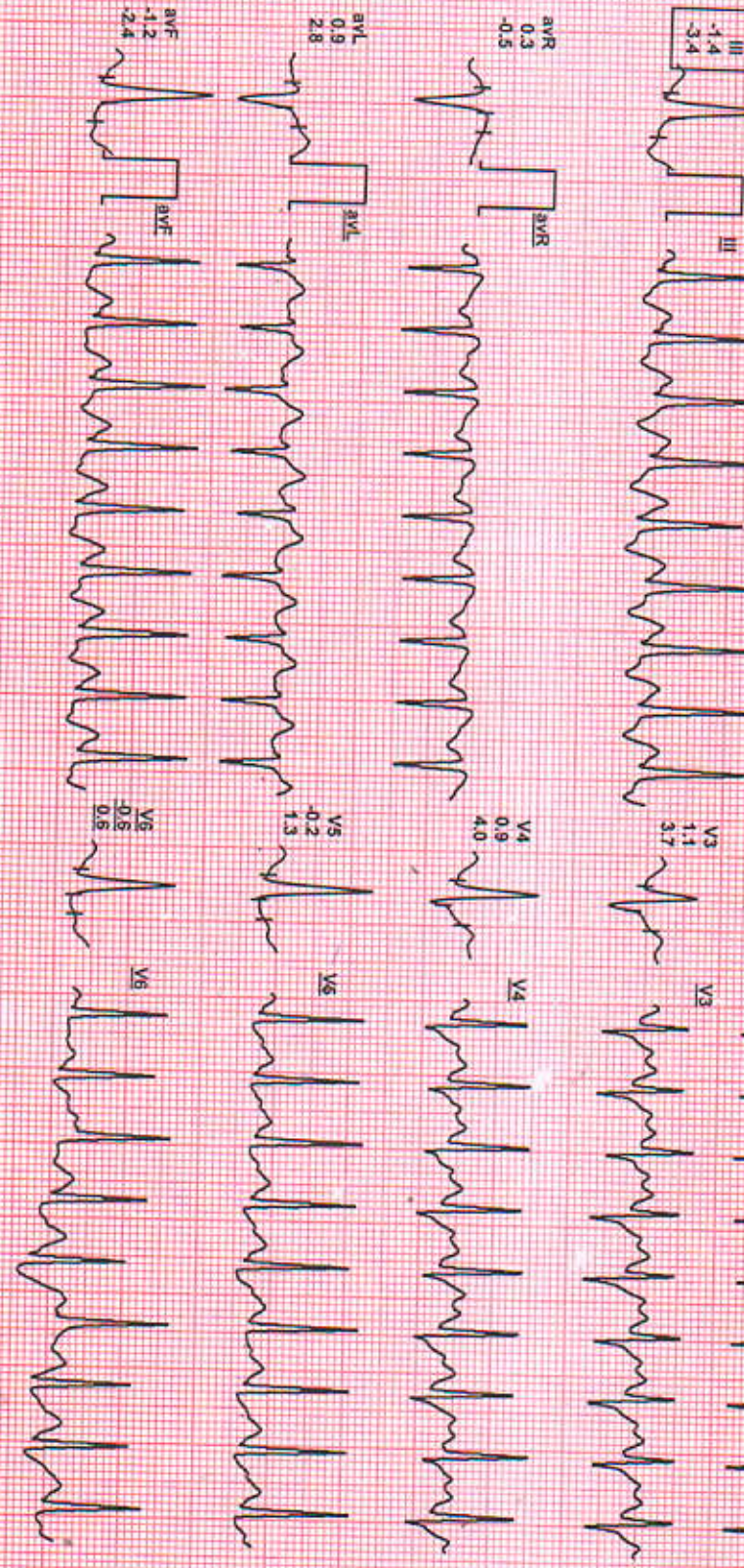

REMARKS:

75 / MR. AVANTI SANDEEP / 37 YRS / M / 0 Cms / 0 Kg / HR : 176

Date: 25-Jun-2022 12:17:52 PM METS: 10.3 / 176 bpm 96% of THR BP: 150/90 mmHg Combined Medians/ BLC On/ Notch On/ HF 0.05 Hz/LF 35 Hz

PeakEX
ACGIP
EXTime: 09:05 4.2 mph, 16.0%
25 mm/Sec. 1.0 Cm/mV

4X 60 ms Post J

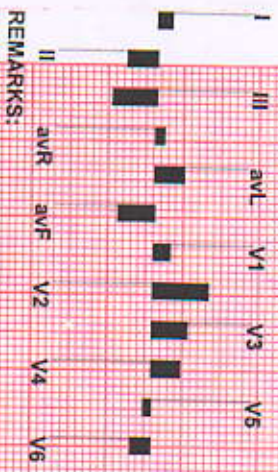
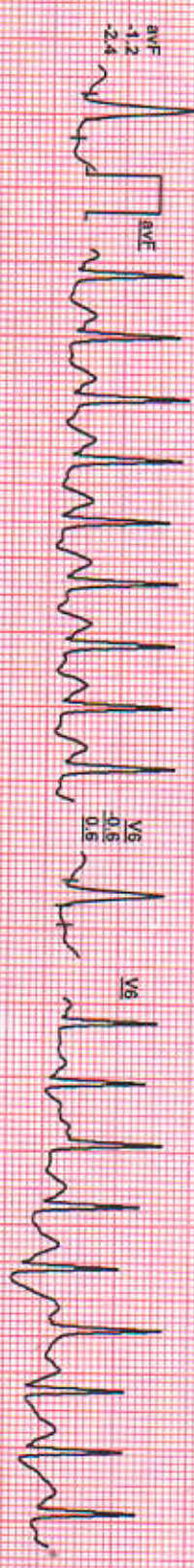
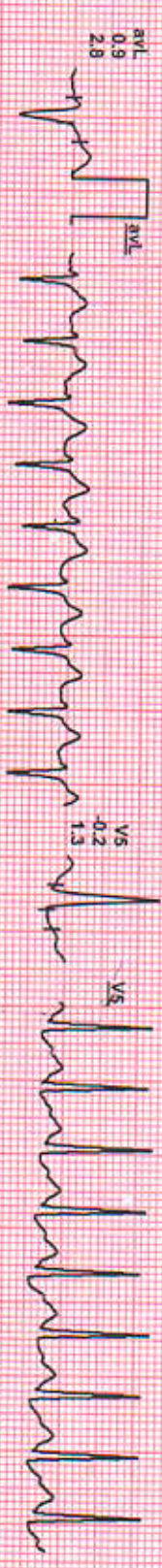
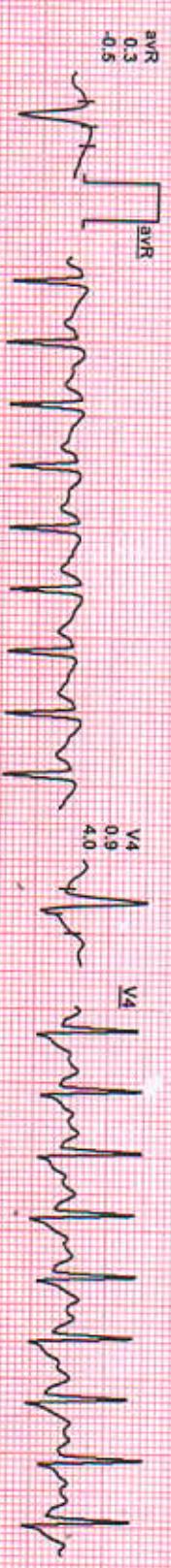
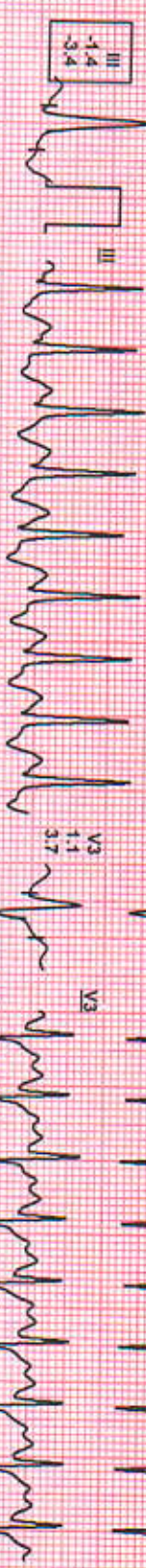
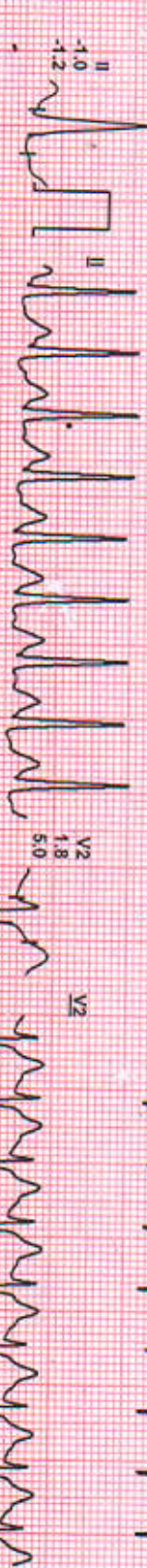
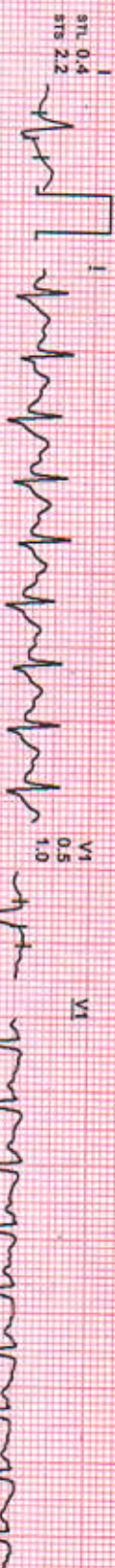

REMARKS:



EXTime: 09:05 0.0 mph, 0.0% 25 min/Sec. 1.0 Cm/mV

avL 1.0



STL 1.1
STB 2.5



V1 0.1

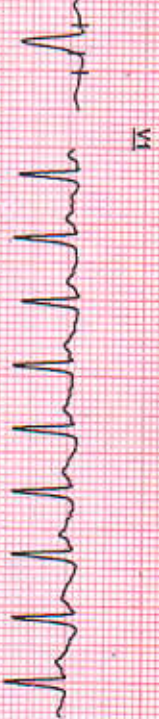

II 0.1
0.0

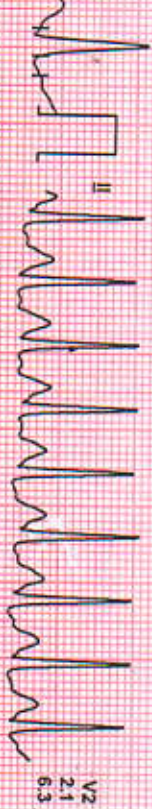

V2 2.1
6.3



III -1.0
-2.4

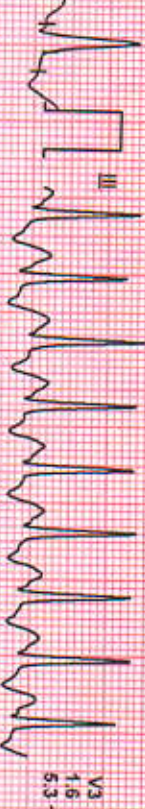

V3 1.6
5.3



avR -0.6
-1.1

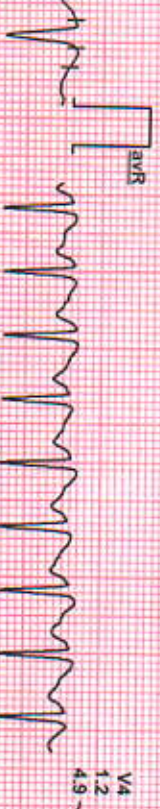

V4 1.2
4.9

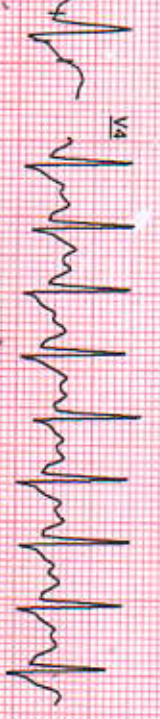

avL 1.0
2.3



V5 0.7
2.7

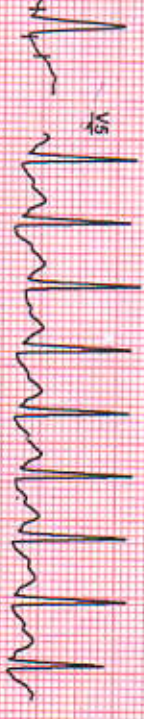

avF -0.4
-1.1

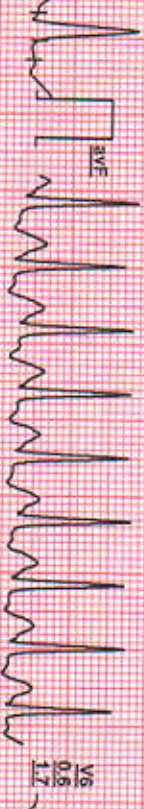

V6 0.6
1.7

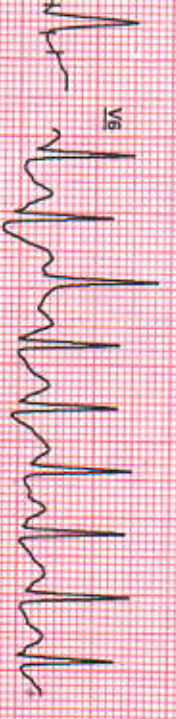

REMARKS:

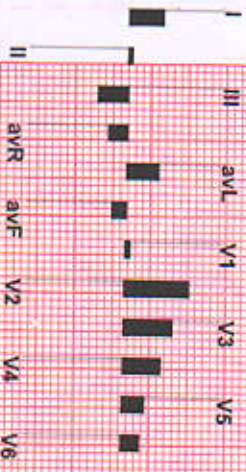

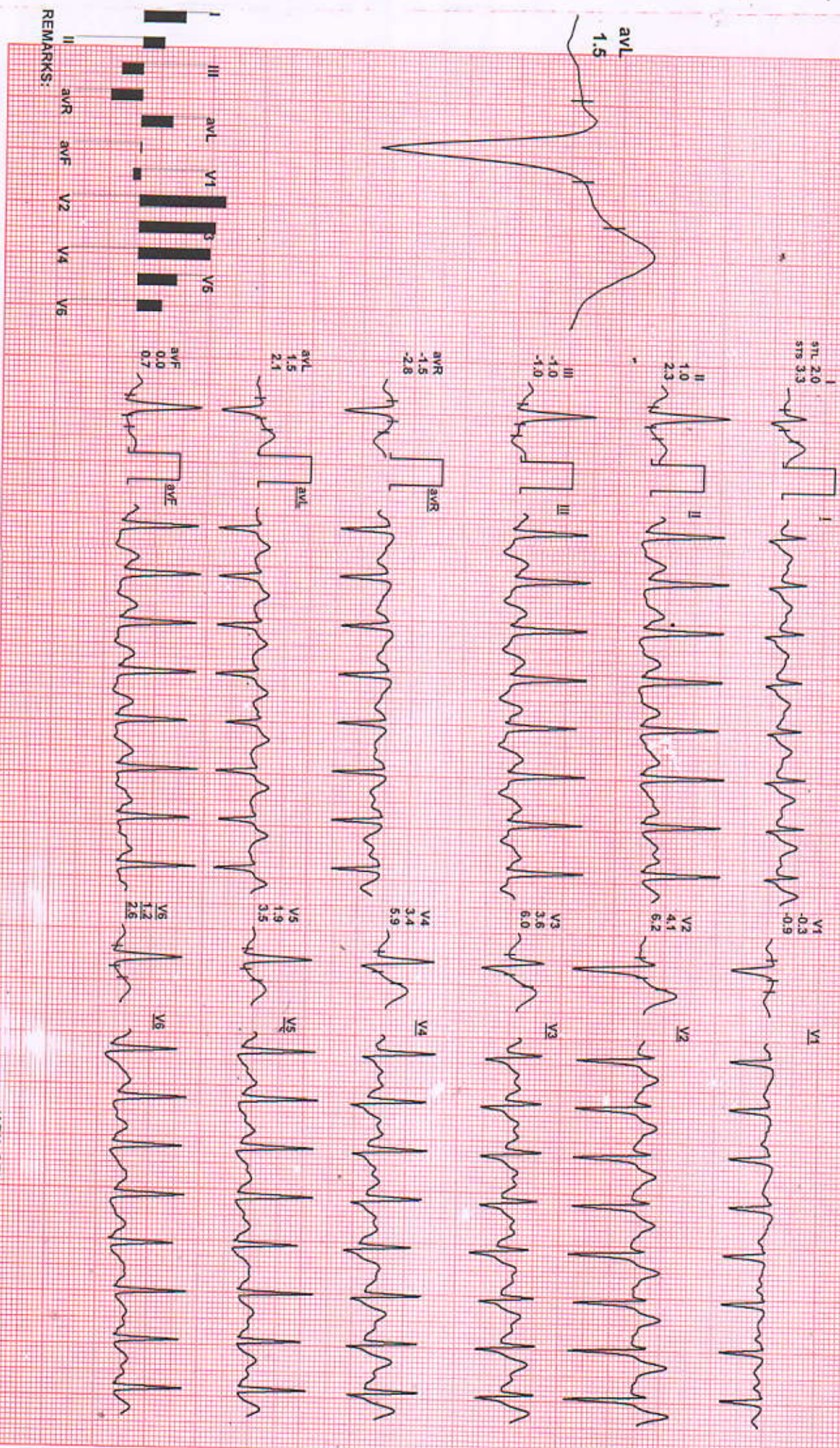

REMARKS:

VIIHAAN HEARTCARE

Recovery : (02:00)



75 / MR. AVANTI SANDEEP / 37 YRS / M / 0 Cms / 0 Kg / HR : 126

Date: 25-Jun-2022 12:17:52 PM METS: 1.0/ 126 bpm 69% of THR BP: 140/86 mmHg Combined Medians/ BLC On/ Notch On/ HF: 0.05 Hz/ LF: 35 Hz
4X 80 ms Post J

ExTime: 09:05 0.0 mph, 0.0%
25 mm/Sec. 1.0 cm/IV

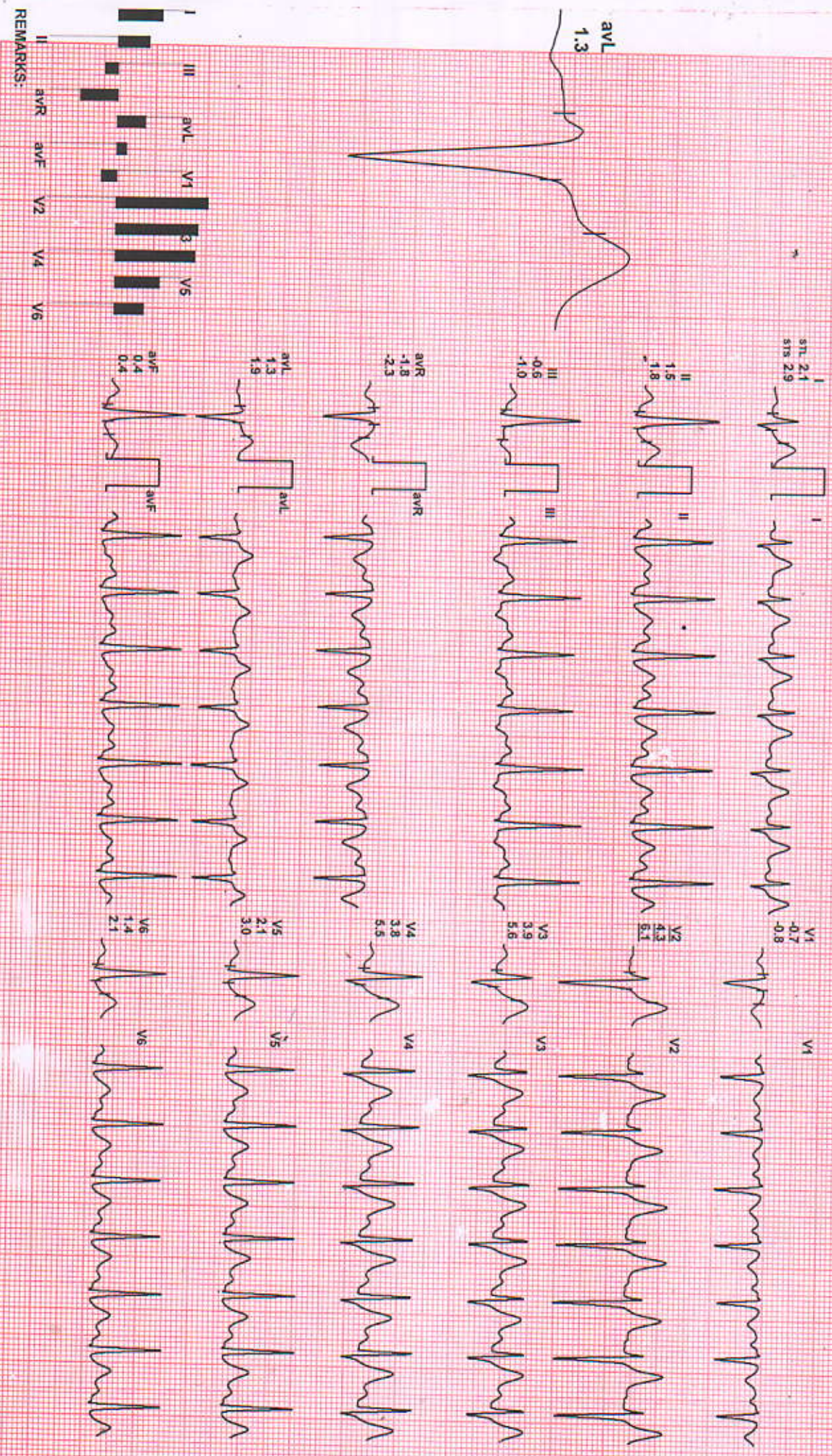

REMARKS:

VIHAAN HEARTCARE

Recovery : (03:00)



75 / MR AVANTI SANDEEP / 37 Yrs / M / 0 Cms / 0 Kg / HR : 117

Date: 25-Jun-2022 12:17:52 PM METS: 1.0/ 117 bpm 64% of THR BP: 140/86 mmHg Combined Medians/ BLC On/ Notch On/ HF 0.05 Hz/LF 35 Hz

4X 80 ms Post J

ExTime: 09:05 0.0 mph 0.0%
25 mm/Sec. 1.0 Cm/IV

I
STL 1.3
STB 1.9



V1

V1

II
0.8
0.9

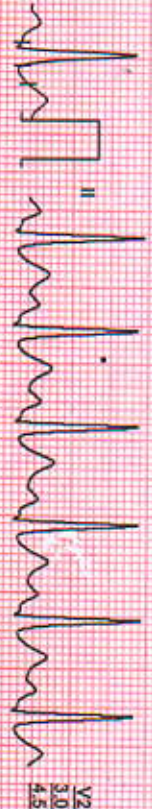

V2

V2

III
-0.5
-1.1



V3

V3

aVR
-1.1
-1.4

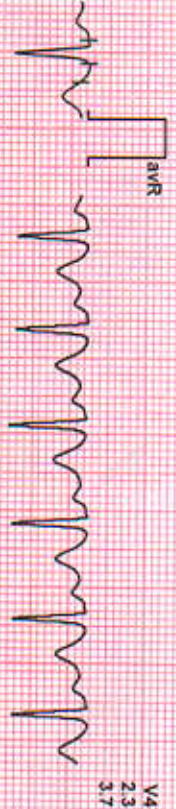

V4

V4

aVL
0.9
1.5

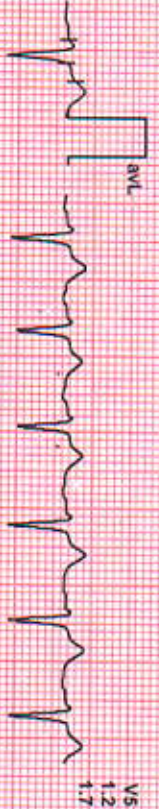

V5

V5

aVF
0.1
-0.1

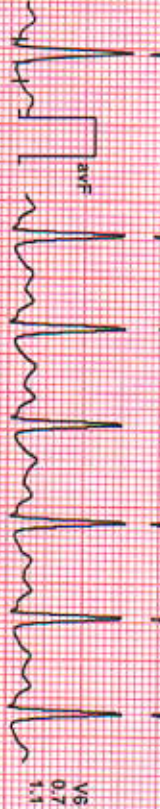

V6

V6

aVL
0.9

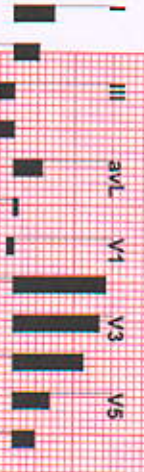
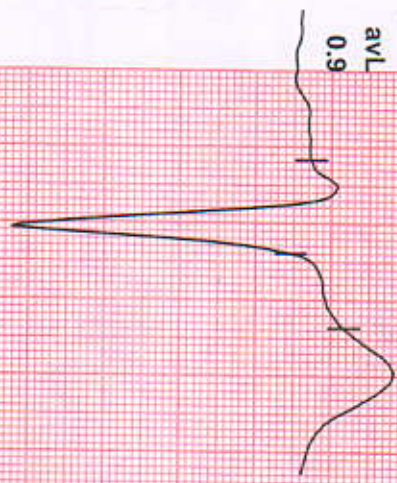

REMARKS:

VIHAAN HEARTCARE

Recovery : (03:15)



75 / MR. AVANTI SANDEEP / 37 YRS / M / 0 Cms / 0 Kg / HR 119

Date: 25-Jun-2022 12:17:52 PM METS: 1.0/ 119 bpm 65% of THR BP: 130/80 mmHg Combined Medians/ BLC On/ Natch On/ HF 0.05 Hz/LF 35 Hz
4X 80 ms Post J

ExtTime: 09:05 0.0 mph 0.0%
25 mm/Sec. 1.0 Cm/InV

