

08/07/23

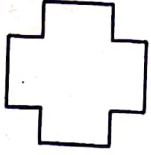

**PANCHMUKHI HOSPITAL**

Dr CP Dadhaniya

Dr R C Dadhaniya

MBBS, Dip.G.O, Diabetologist

150' RING ROAD, MAVDI CHOKDI, SANESHWAR ARCADE, RAJKOT Mo.9925333639, 8320711901

policy number :  
full name : Chavda Bhusatkumar Jivubhai  
identity proof : Aadhar card  
identity proof no : 2089  
gender : male  
height : 162 cm  
weight : 66 kg  
BP : 130/80  
pluse : 54/min regular  
blood sample : YES  
fasting mode : YES  
non fasting mode : YES  
past history : NO

  
**Dr. C. P. DADHANIYA**

M.B.B.S., C.I.W.

Regd. No. G19798

PANCHMUKHI HOSPITAL

MAVADI CHOKADI.

150' RING ROAD RAJKOT

Chavda.B.J

X

NAME : Chavda Bhaskar Kumar  
AGE/GENDER: male / 36

DIAG. DATE: 08/07/23

PATIENT'S REFRACTION DETAILS

		SPHE	CYL	AXIS	VN
R	D	N	N	N	6/6
	N	N			6/6
L	D	N	N	N	6/6
	N	N			6/6

REMARKS :

CHECKED BY : Dr. C.P. Dadhaniya

Chavda. B. J

Dr. C. P. Dadhaniya  
M.B.B.S., C.I.H.  
Regd. No. G19798  
PANCHMUKHI HOSPITAL  
MAVADI CHOKADI.  
150' RING ROAD, RAJKOT

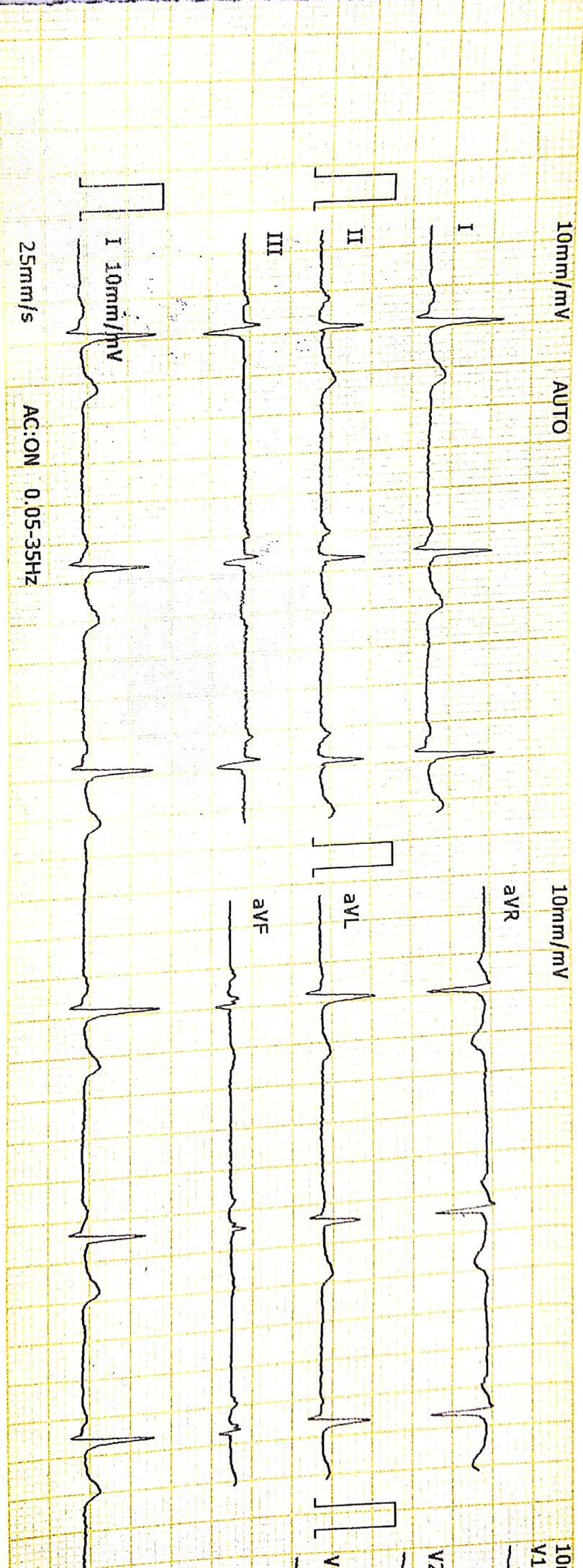

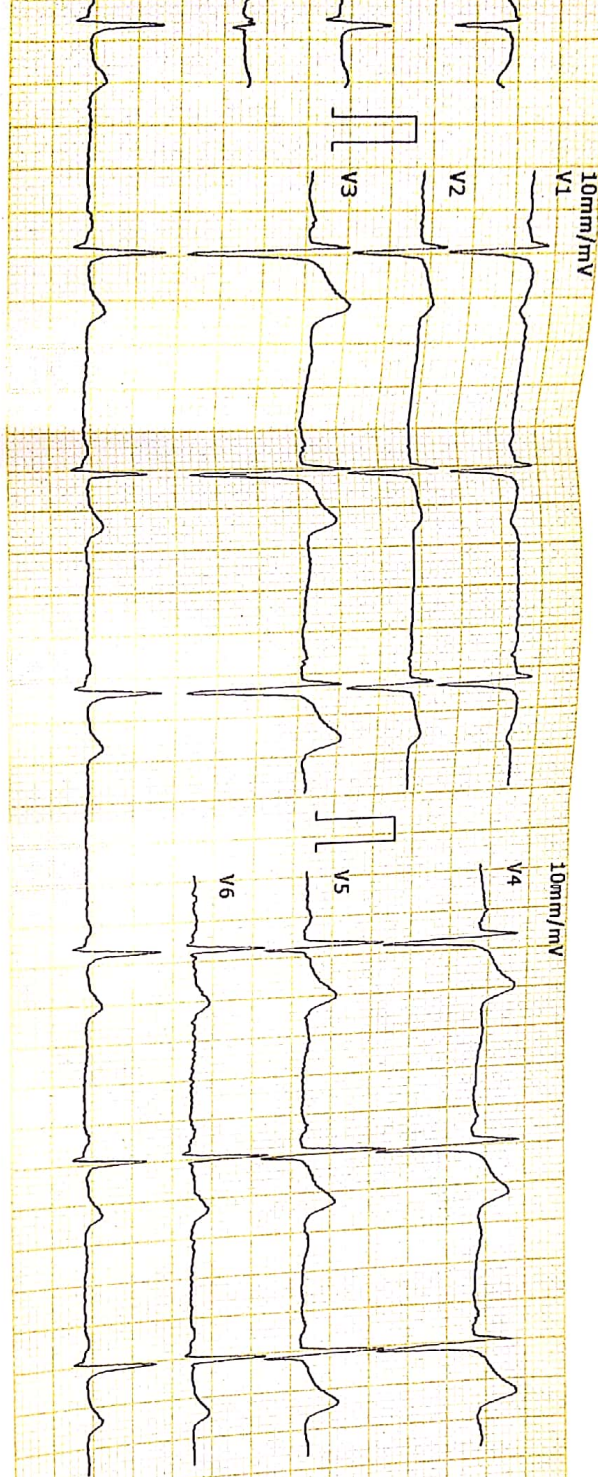

Chavda. B. J

2023-7-8 10:33:07

ID: 00003021

ID Card: \_\_\_\_\_  
 Name: **CHAVDA Bhupat Kumar**  
 Gender: **male**  
 Age: **36**  
 Weight(kg): **76**  
 Height(cm): **170**  
 BP(mmHg): **110/70**  
 HR: **54** bpm  
 P-R: **126** ms  
 Q-R-S: **ms 130**  
 QT/QTc: **ms 396/373**  
 P/QRS/T AXES: **deg 66/14/36**  
 RV5/SV1: **ms 0.99/0.92**  
 RV5+SV1: **ms 1.91**

**H.C.P. BADIYANI**  
**M.B.B.S., C.I.M.**  
**MAVADI CHOKKADI**  
**MAVADI CHOKKADI**

\*The result of this report is valid only if confirmed by the doctor.

Report Confirmed by: \_\_\_\_\_

## Tread Mill Test

Patient Name	:	Bharatkumar Chavda	Age	:	36yrs/M
Ref. By	:	Dr. C.P Dadhaniya	Resting BP	:	130/80
Report Date	:	08/07/2023	Max. BP	:	170/80

Patient Reaches exercise limit at 7.40 METS.

No signs of ischemia at the exercise level.

Adequate increase of HR & BP.

No significant Arrhythmia.

The stress test was terminated after 6:25 minutes as patient complained of Fatigue.  
Patient achieved 85% THR without chest pain.

The recovery was uneventful.

Fair effort tolerance.

**Conclusion: - The stress test is NEGATIVE for exercise induced myocardial ischaemia.**

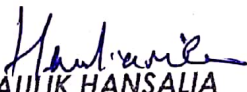
  
DR. MAULIK HANSALIA  
M.B.B.S., PG DIPLOMA CLINICAL CARDIOLOGY

DR. NISHANT SIRODARIYA  
M.B.B.S., PG DIPLOMA CLINICAL CARDIOLOGY

**PANCHMUKHI HOSPITAL**

**MAVADI CHOWK, 150 RING ROAD, RAJKOT**

231/BHARATKUMAR CHAYDA 36 Yrs/Male 0 Kg/0 Cms

Date: 08-Jul-2023 12:58:15 PM

Ref. By :

Medication :

Objective :

*X Chavda.B.S*

Protocol : BRUCE

History :

**Summary**

Stage	StageTime (Min:Sec)	PhaseTime (Min:Sec)	Speed (kmph)	Grade (kg)	METs	H.R. (bpm)	B.P. (mmHg)	R.P.P. x100	PVC	Comments
Supine	0:01	0:56	0.0	0.0	1.0	64	130/80	83	-	
Standing	0:01	1:00	0.0	0.0	1.0	50	130/80	65	-	
HV	0:01	1:04	0.0	0.0	1.0	120	130/80	156	-	
ExStart	0:01	1:11	0.0	0.0	1.0	141	130/80	183	-	
Stage 1	3:00	3:01	2.7	10.0	4.6	130	140/80	182	-	
Stage 2	3:00	6:01	4.0	12.0	7.0	136	160/80	217	-	
PeakEx	0:23	6:24	5.5	14.0	7.4	155	170/80	263	-	
Recovery	1:00	6:26	0.0	0.0	1.1	101	170/80	171	-	
Recovery	3:00	6:26	0.0	0.0	1.0	118	130/80	153	-	

**Findings :**

Exercise Time : 6:25 minutes  
 Max HR attained : 157 bpm 85% of Max Predictable HR 164  
 Max BP : 170/80(mmHg)  
 Workload attained : 7.4 (Fair Effort Tolerance )  
 No significant ST segment changes noted during exercise or recovery.  
 No Angina/Arrhythmia/S3/murmur  
 Final Impression : Test is negative for inducible ischaemia.  
 Maximum Depression: 6:19  
 Test Complete

Advice/Comments:

STL 1 mm/Div

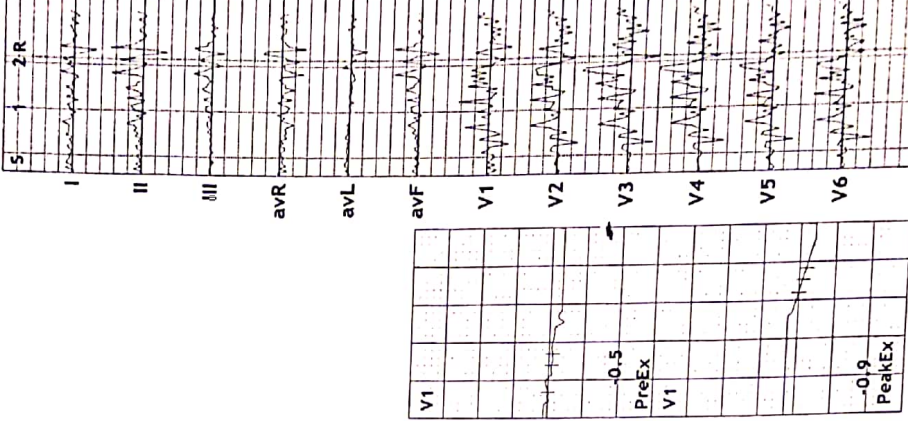

**PANCHMUKHI HOSPITAL**  
**MAVADI CHOWK, 150 RING ROAD, RAJKOT**

231 / BHARATKUMAR CHAVDA  
 36 Yrs / Male  
 0 Kg / 0 Cm  
 Date: 08-Jul-2023 12:58:15 PM

HR: 64 bpm  
 METS: 1.0  
 BP: 130/80

MPHR: 34% of 184  
 Speed: 0.0 kmph  
 Grade: 0.0%

**3x4+1 Rhythm Lead**

Raw ECG  
 BRUCE  
 (0.05-100)Hz

Ex Time 00:55  
 BLC :On  
 Notch :On



Supine  
 10.0 mm/mV  
 25 mm/Sec.

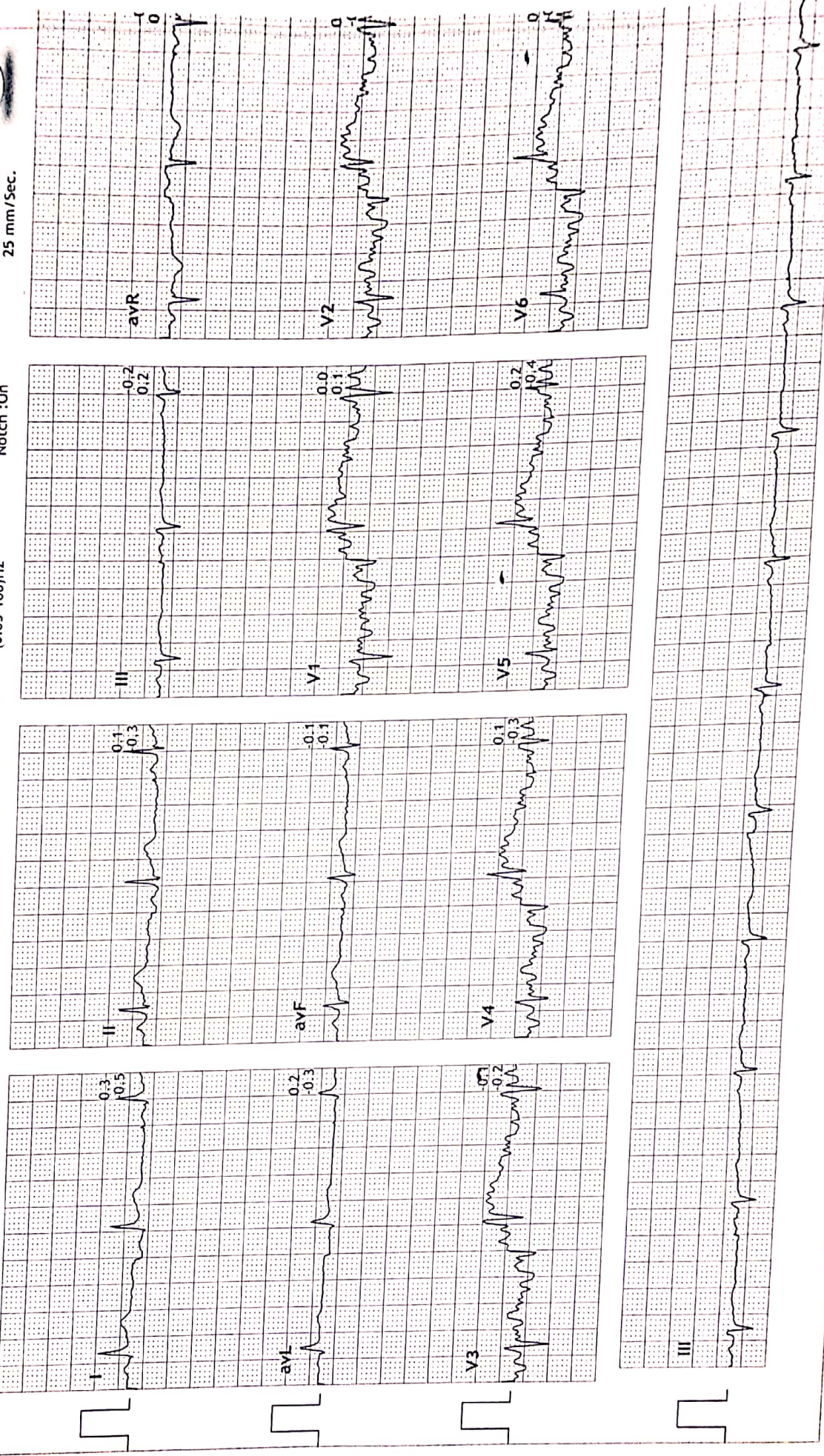



3x4+1 Rhythm Lead

Standing  
10.0 mm/mV  
25 mm/Sec.

Ex Time 00:59  
BLC : On  
Notch : On

Raw ECG  
BRUCE  
(0.05-100)Hz

MHR: 27% of 184  
Speed: 0.0 kmph  
Grade: 0.0%

HR: 50 bpm  
METS: 1.0  
BP: 130/80

PANCHMUKHI HOSPITAL  
MAVADI CHOWK, 150 RING ROAD, RAJKOT  
231 / BHARATKUMAR CHAVDA  
36 Yrs / Male  
0 Kg / 0 Cm  
Date: 08-Jul-2023 12:58:15 PM

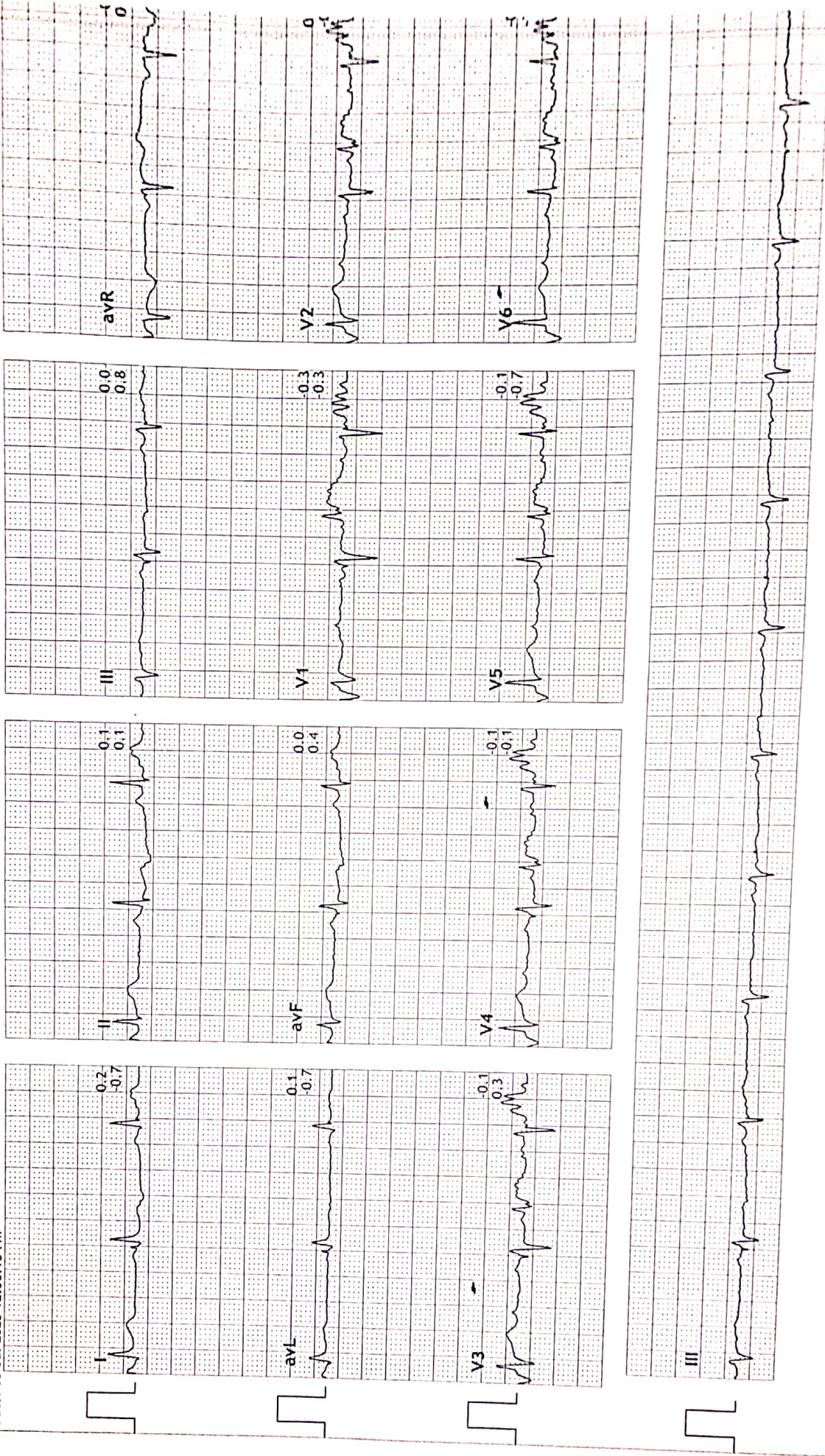

Print Date: 08-Jul-2023

DR MAULIK HANSALIA

http://www.rmsindia.com RMS Software (VER:201) v10.0.1





HV  
10.0 mm/mV  
25 mm/Sec.

3x4+1 Rhythm Lead

Ex Time 01:03  
BLC :On  
Notch :On

Raw ECG  
BRUCE  
(0.05-100)Hz

MPHR:65% of 184  
Speed: 0.0 kmph  
Grade: 0.0%

HR: 120 bpm  
METS: 1.0  
BP: 130/80

PANCHMUKHI HOSPITAL  
MAVADI CHOWK, 150 RING ROAD, RAJKOT  
231 / BHARATKUMAR CHAVDA  
36 Yrs / Male  
0 Kg / 0 Cm  
Date: 08-Jul-2023 12:58:15 PM

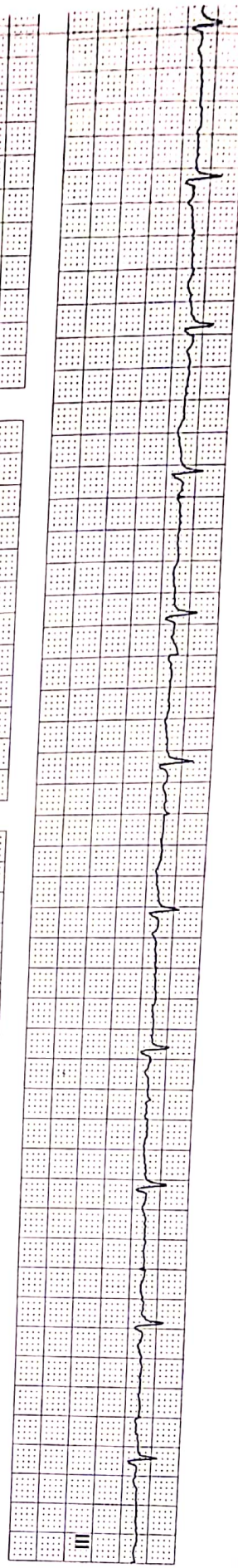
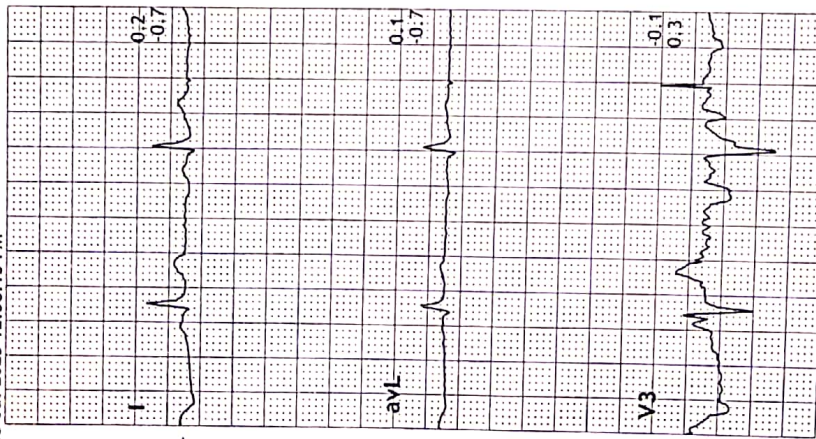
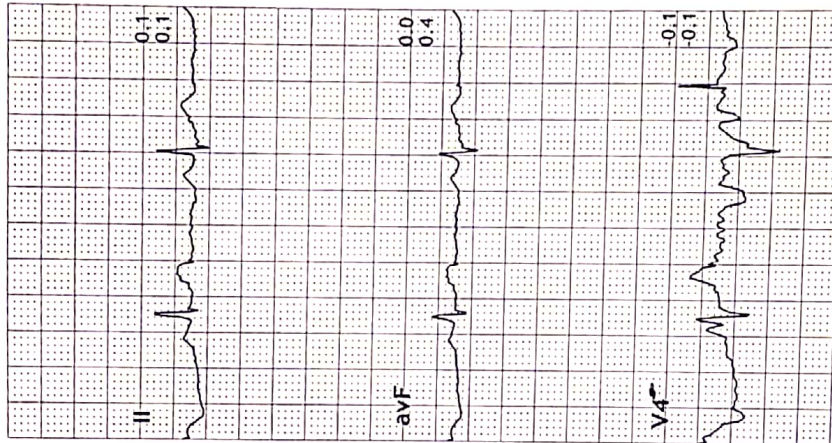
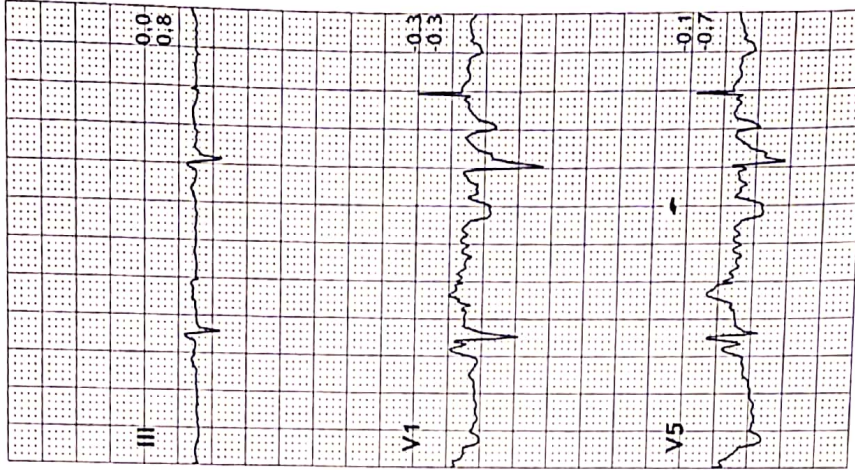
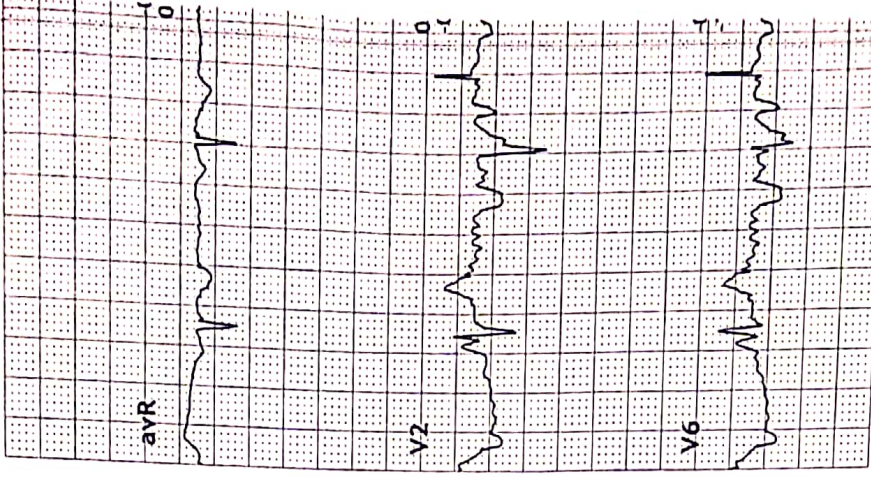

PANCHMUKHI HOSPITAL  
MAVADI CHOWK, 150 RING ROAD, RAJKOT  
231 / BHARATKUMAR CHAVDA  
36 Yrs / Male  
0 Kg / 0 Cm

Date: 08-Jul-2023 12:58:15 PM

HR: 141 bpm  
METS: 1.0  
BP: 130/80

MPHR: 76% of 184  
Speed: 0.0 kmph  
Grade: 0.0%

Raw ECG  
BRUCE  
(0.05-100)HZ

Ex Time 01:10  
BLC : On  
Notch : On

ExSta.  
10.0 mm/m  
25 mm/Sec.

3x4+1 Rhythm Lead

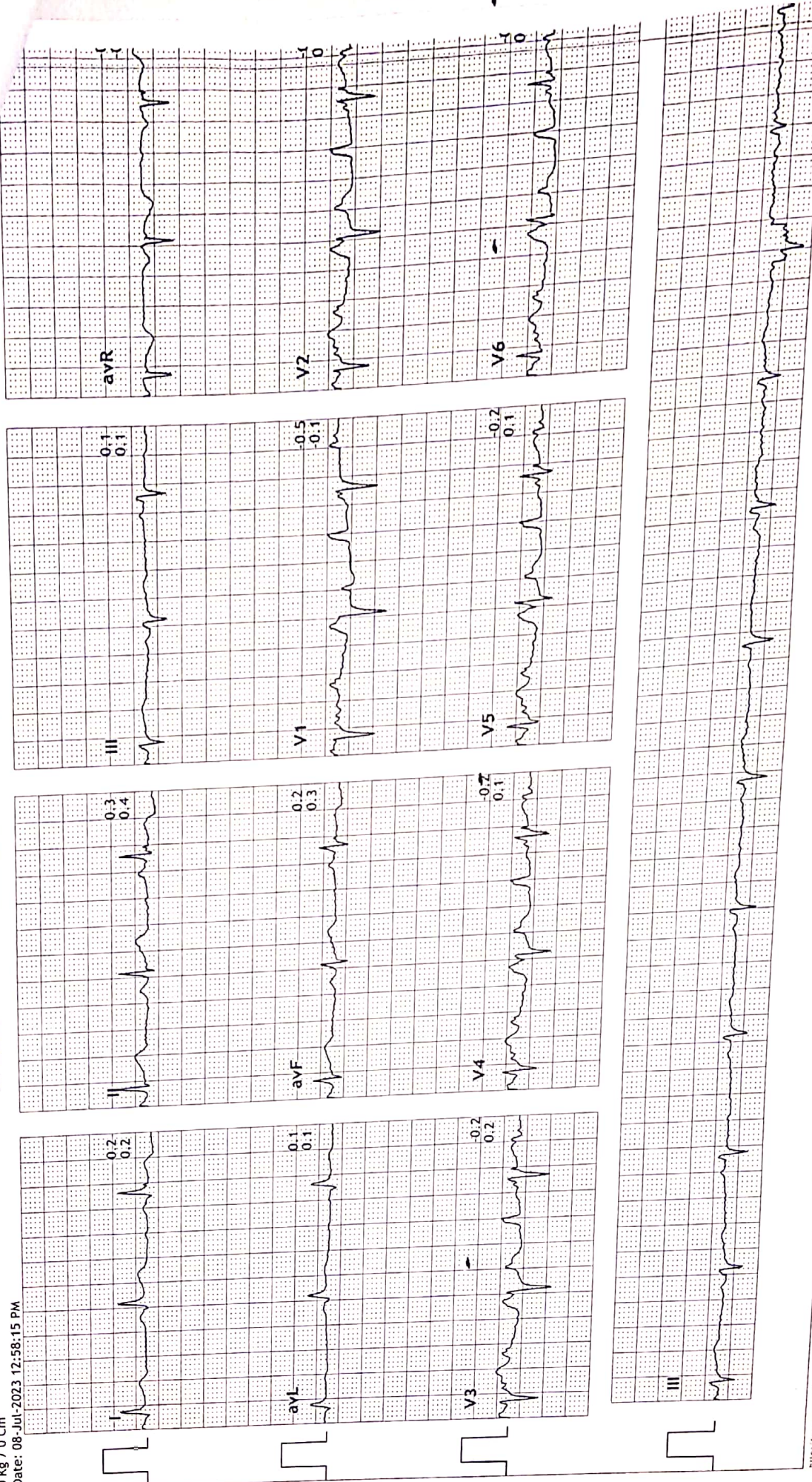

http://www.rimpedia.com © RNS StressTest (VEG201, v10 0.1)

Print Date: 08-Jul-2023

DR MAULIK HANSALIA

**PANCHMUKHI HOSPITAL**  
**MAVADI CHOWK, 150 RING ROAD, RAJKOT**  
 231 / BHARATKUMAR CHAVDA  
 36 Yrs / Male  
 0 Kg / 0 Cm  
 Date: 08-Jul-2023 12:58:15 PM

**3x4+1 Rhythm Lead**

HR: 130 bpm  
 METS: 4.6  
 BP: 140/80

MPHR: 70% of 184  
 Speed: 2.7 kmph  
 Grade: 10.0%

Raw ECG  
 BRUCE  
 (0.05-100)Hz

Ex Time 03:00  
 BLC : On  
 Notch : On

BRUCE: Stage 1  
 10.0 mm/mV  
 25 mm/Sec.

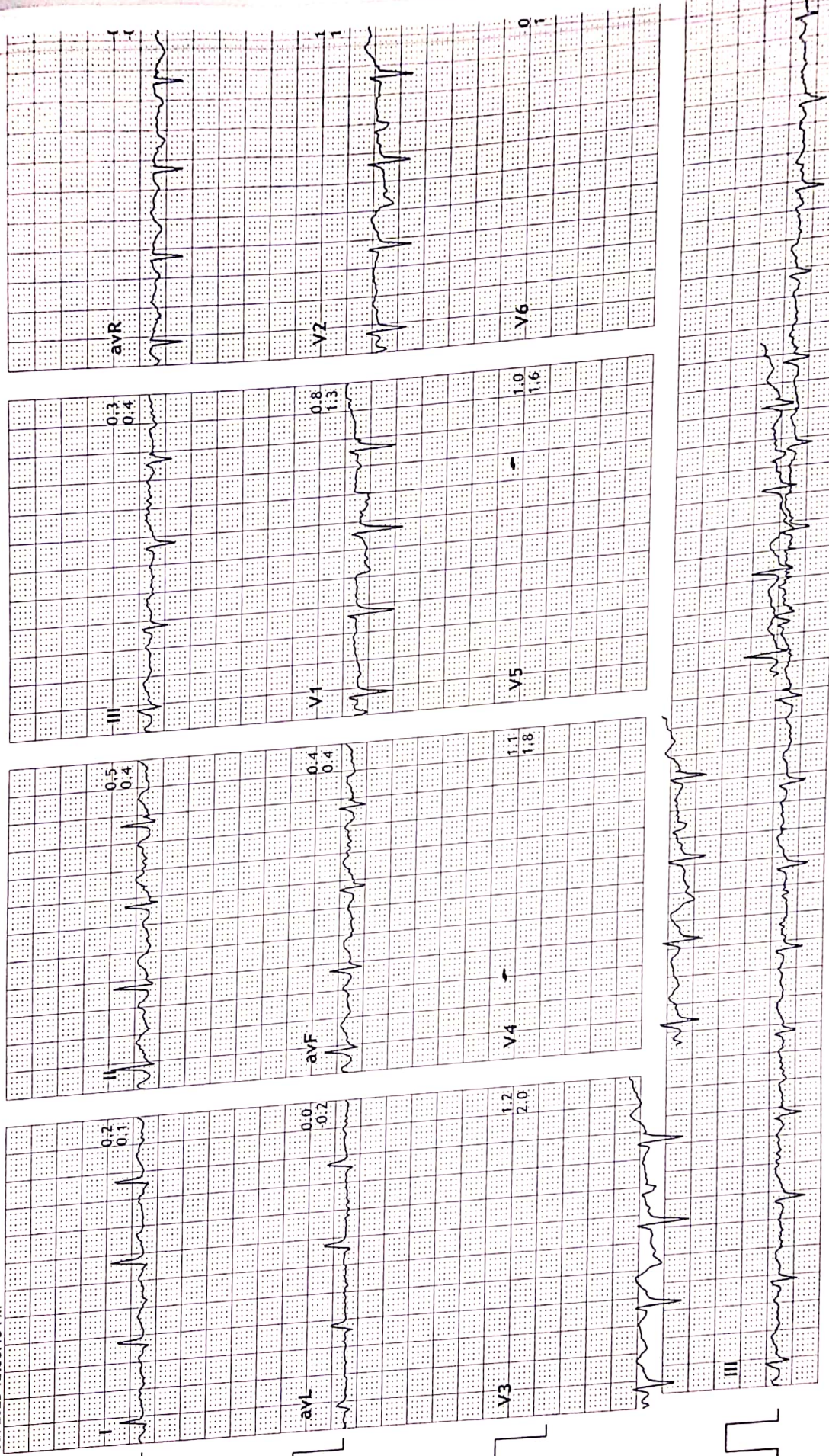

DR MAULIK HANSALIA

Print Date: 08 Jul-2023

http://www.mpsindia.com © MPS StressTest v1.0.1

**PANCHMUKHI HOSPITAL**  
**MAVADI CHOWK, 150 RING ROAD, RAJKOT**  
 231 / BHARATKUMAR CHAVDA  
 36 Yrs / Male  
 0 Kg / 0 Cm

Date: 08-Jul-2023 12:58:15 PM

**3x4+1 Rhythm Lead**

HR: 136 bpm  
 METS: 7.0  
 BP: 160/80

MPHR: 73% of 184  
 Speed: 4.0 kmph  
 Grade: 12.0%

Ex Time 06:00  
 BLC :On  
 Notch :On

BRUCE: Stage 2  
 10.0 mm/mv  
 25 mm/Sec.



DR MAULIK HANSALIA

Print Date: 08-Jul-2023

http://www.rimga.com © RMS StressTest (V5GA201 v10.0.4)

PANCHMUKHI HOSPITAL  
MAVADI CHOWK, 150 RING ROAD, RAJKOT  
231 / BHARATKUMAR CHAVDA  
36 Yrs / Male  
0 Kg / 0 Cm  
Date: 08-Jul-2023 12:58:15 PM

3x4+1 Rhythm Lead

HR: 155 bpm  
METS: 7.4  
BP: 170/80

MPHR: 84% of 184  
Speed: 5.5 kmph  
Grade: 14.0%

Raw ECG  
BRUCE  
(0.05-100)Hz

Ex Time 06:23  
BLC :On  
Notch :On

BRUCE: PeakEx  
10.0 mm/mV  
25 mm/Sec.



DR MAULIK HANSALI

**PANCHMUKHI HOSPITAL**  
**MAYADI CHOWK, 150 RING ROAD, RAJKOT**  
 23 / BHARATKUMAR CHAVDA  
 36 Yrs / Male  
 0 Kg / 0 Cm  
 Date: 08-Jul-2023 12:58:15 PM

**3x4+1 Rhythm Lead**

HR: 101 bpm  
 METS: 1.1  
 BP: 170/80

MPHR: 54% of 184  
 Speed: 0.0 kmph  
 Grade: 0.0%

Raw ECG  
 BRUCE  
 (0.05-100)Hz

Ex Time 06:25  
 BLC :On  
 Notch :On

**RMS**  
 Recovery (1:00)  
 10.0 mm/mV  
 25 mm/Sec.

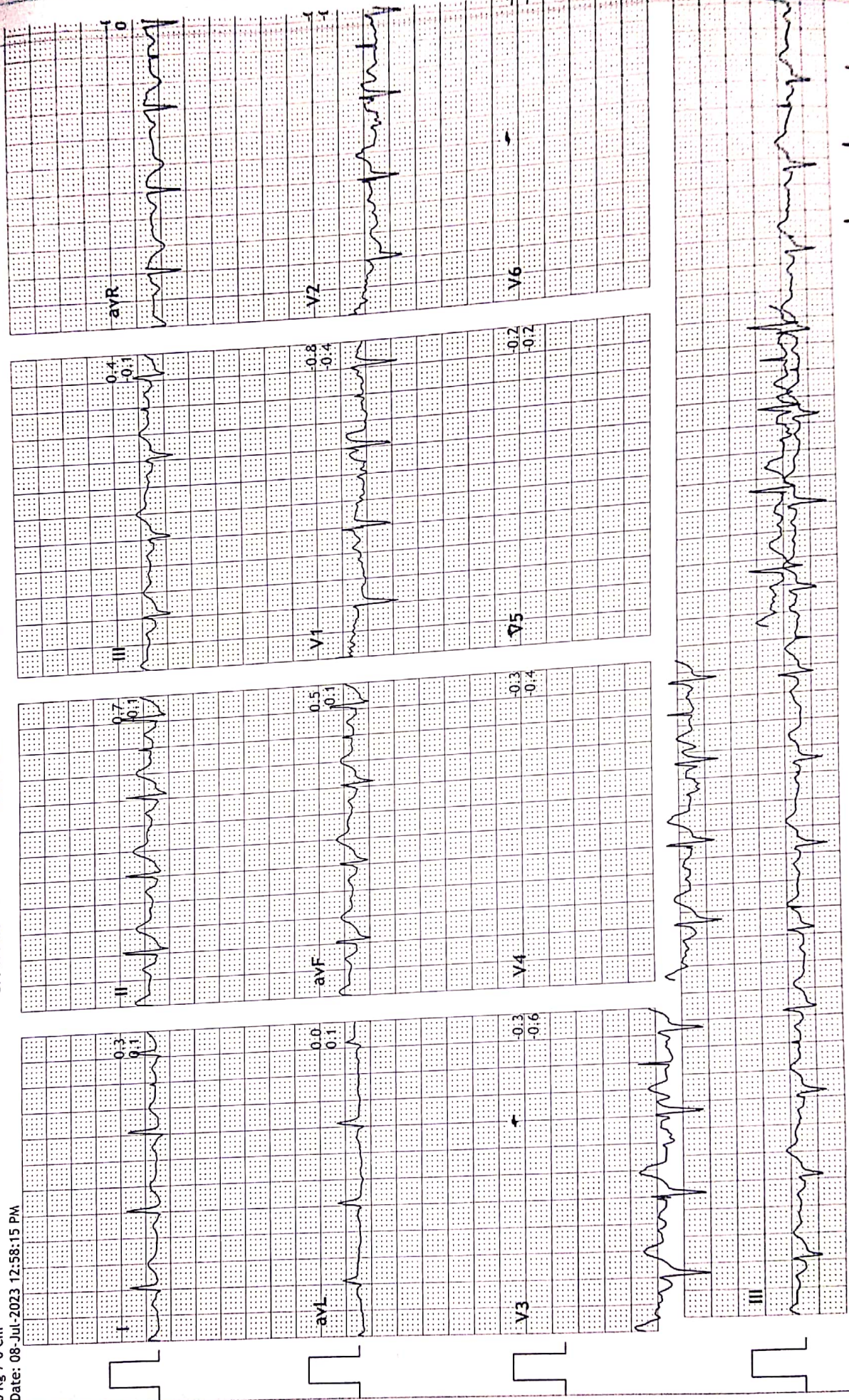

*DR MAULIK HANSALIA*

**PANCHMUKHI HOSPITAL**  
 MAVADI CHOWK, 150 RING ROAD, RAJKOT  
 36 Yrs / Male  
 0 Kg / 0 Cm  
 Date: 08-Jul-2023 12:58:15 PM

**3x4+1 Rhythm Lead**

HR: 118 bpm  
 METS: 1.0  
 BP: 130/80

MPHR: 64% of 184  
 Speed: 0.0 kmph  
 Grade: 0.0%

Raw ECG  
 BRUCE  
 (0.05-100)Hz

Ex Time 06:25  
 BLC : On  
 Notch : On

Recovery(3:00)  
 10.0 mm/mv  
 25 mm/Sec.

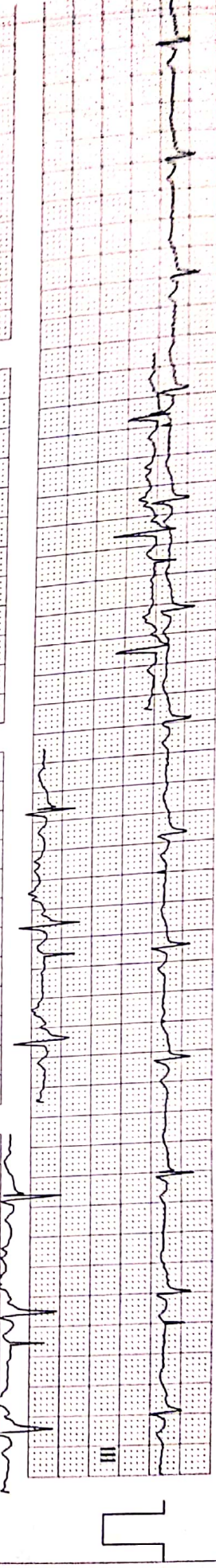
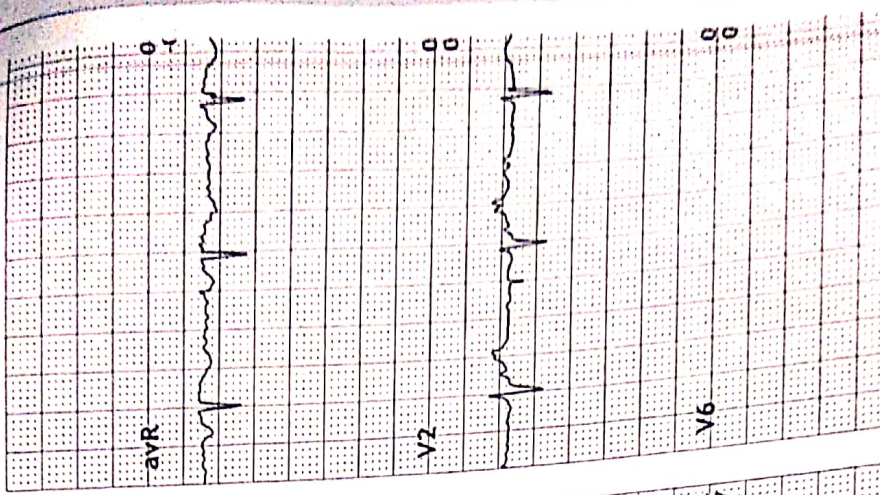
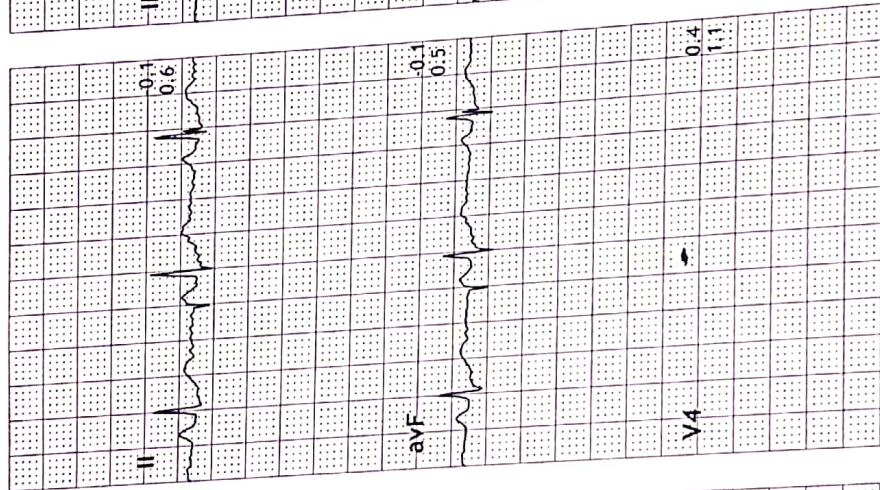
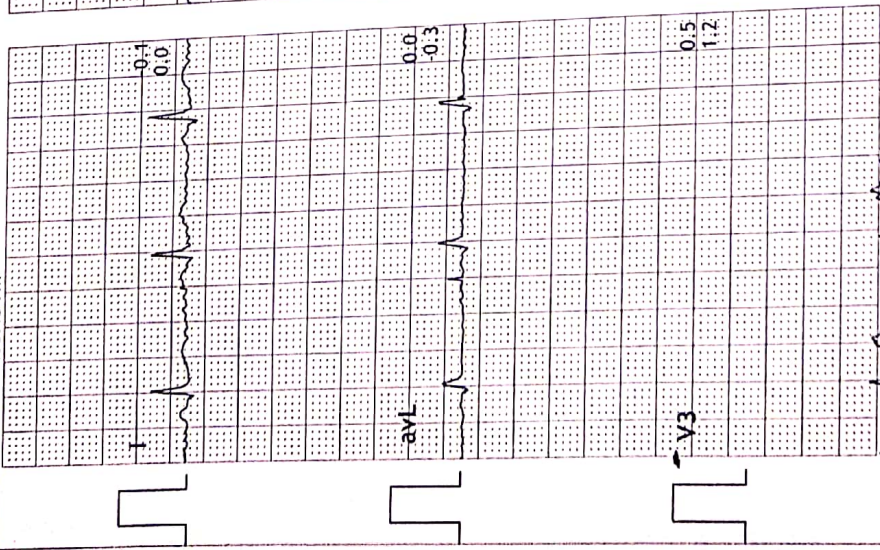

DR. MAULIK HANSALEJA



ભારત સરકાર

Government of India



Download Date: 13/01/2020



ચાવડા ભરતકુમાર જીવાભાઈ

Chavda Bharatkumar Jivabhai

જન્મ તારીખ/DOB: 27/02/1987

પુરુષ/ MALE

9557 1205 2089

VID : 9179 4975 1859 4877

મારો આધાર, મારી ઓળખ





ભારતીય વિશિષ્ટ ઓળખાણ પ્રાધિકરણ

Unique Identification Authority of India



સરનામું :  
S/O જીવાભાઈ, 118, દલિતવાસ, લુણસર 3  
તા.વાંકાનેર, લુણસર, મોરબી,  
ગુજરાત - 363621

**Address:**  
S/O Jivabhai, 118, dalitwas, lunsar 3 tal  
wankaner, Lunasar, Morbi,  
Gujarat - 363621

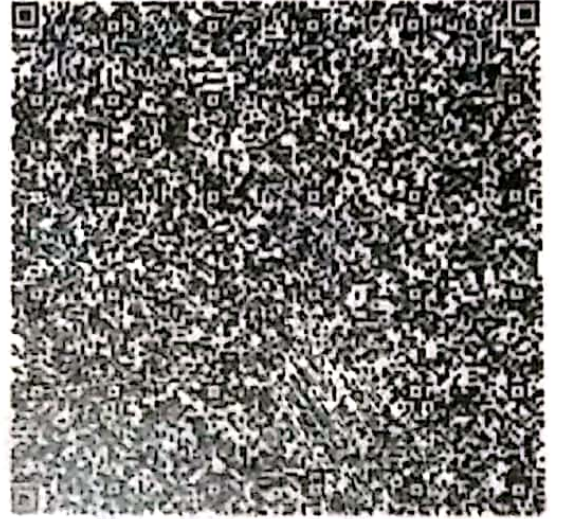

9557 1205 2060

VID | 9557 1205 2060

1947



UIDAI

www.uidai.gov.in

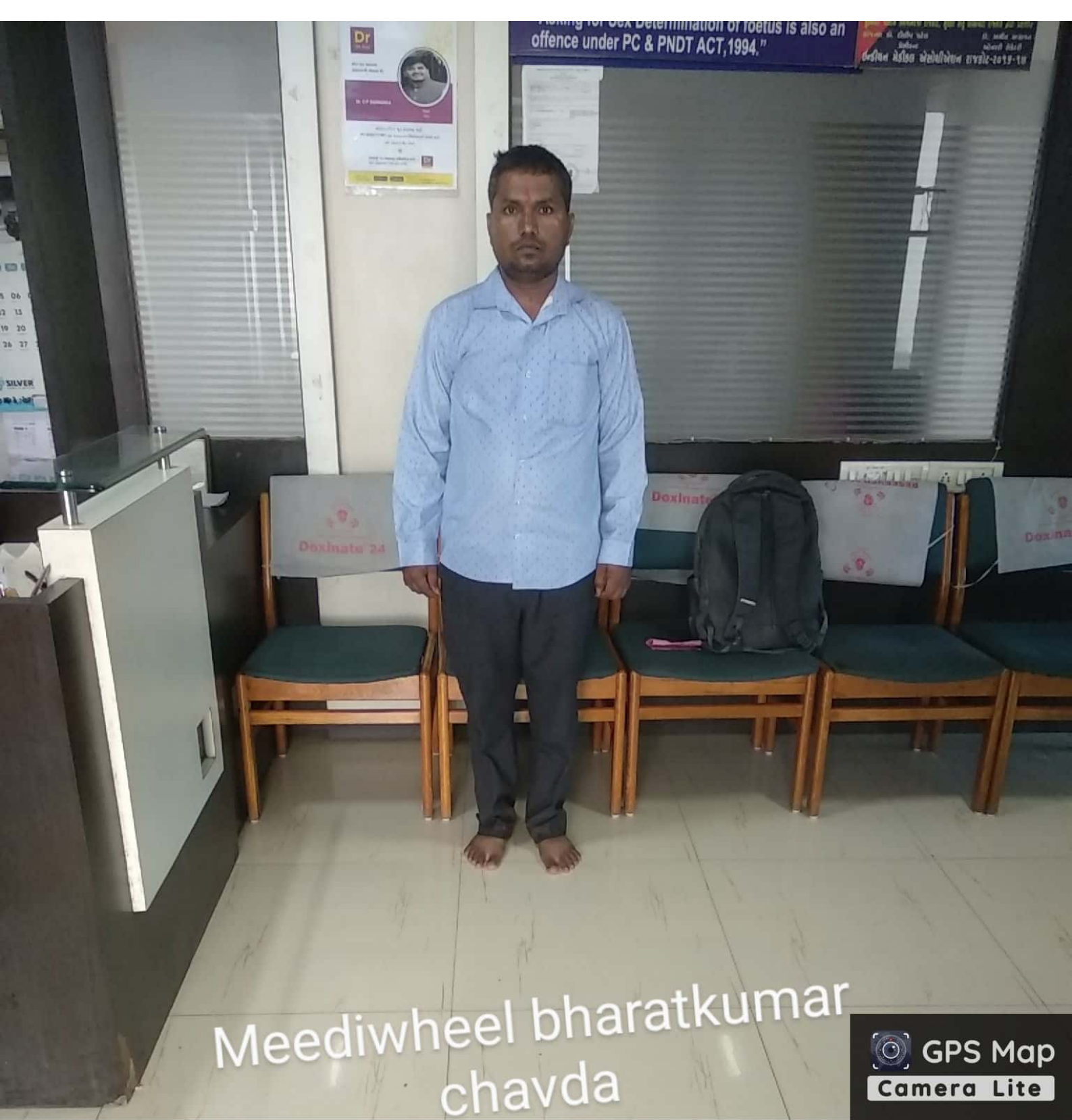

Meediwheel bharatkumar  
chavda



150-R, Ring Rd, Poonam Society, Om Nagar, Rajkot, Gujarat  
360004, India

Latitude  
22.2656628°

Longitude  
70.7839359°

Local 10:40:29 AM  
GMT 05:10:29 AM

Altitude 144 meters  
Saturday, 08.07.2023



Pt.'s Name: BHARATKUMAR CHAVDA

Date: 8 July, 2023

Radiograph of chest (PA view)

- Both the lung fields are clear.
- No e/o consolidation, cavitations or collapse.
- Both the hila appears normal
- Both costophrenic angles appear clear.
- Both domes of diaphragm appear normal.
- Cardiac size is within normal limit.
- Bones underview reveals no evident abnormality.

Thanks for reference.

DR PRATIK KAGATHARA  
MD

Krishna Arcade, 150 Feet Ring Road, Opp. Om Nagar (BRTS), Rajkot. Mo. 72838 42020

Pat.s' Name: BHARATKUMAR CHAVDA

DATE: 8 July 2023

### U.S.G. OF ABDOMEN AND PELVIS

- **LIVER:** is normal size and shows normal parenchymal echotexture. No focal lesion noted. Intrahepatic biliary radicals appear normal. C.B.D and portal vein appears normal in calibre.
- **GALL BLADDER:** Well distended and appears normal. No evidence of gallstone or changes of cholecystitis.
- **PANCREAS:** appears normal in size, shape, echogenicity and echotexture. No focal lesion noted. No e/o peripancreatic fluid collection.
- **SPLEEN:** normal in size, shape, echogenicity and echotexture. No focal lesion noted.
- **BOTH KIDNEYS:** are normal in size and echotexture. Cortical echogenicity appears normal. Cortico medullary differentiation is preserved. No e/o calculi or hydronephrosis on either side.
- **URINARY BLADDER:** Well distended. No evidence of calculus, wall thickening, diverticula or mass lesion.
- **PROSTATE:** is normal in size, shape and echogenicity. No focal lesion.
- Visualised bowel loops show no evident abnormality. No e/o lymphadenopathy. RIF/ LIF CLEAR. Bilateral C-P angels clear.

### CONCLUSION:

- No significant abnormality seen in present study.

Thanks for reference.

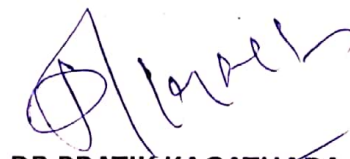

**DR PRATIK KAGATHARA**  
MD

Krishna Arcade, 150 Feet Ring Road, Opp. Om Nagar (BRTS), Rajkot. Mo. 72838 42020

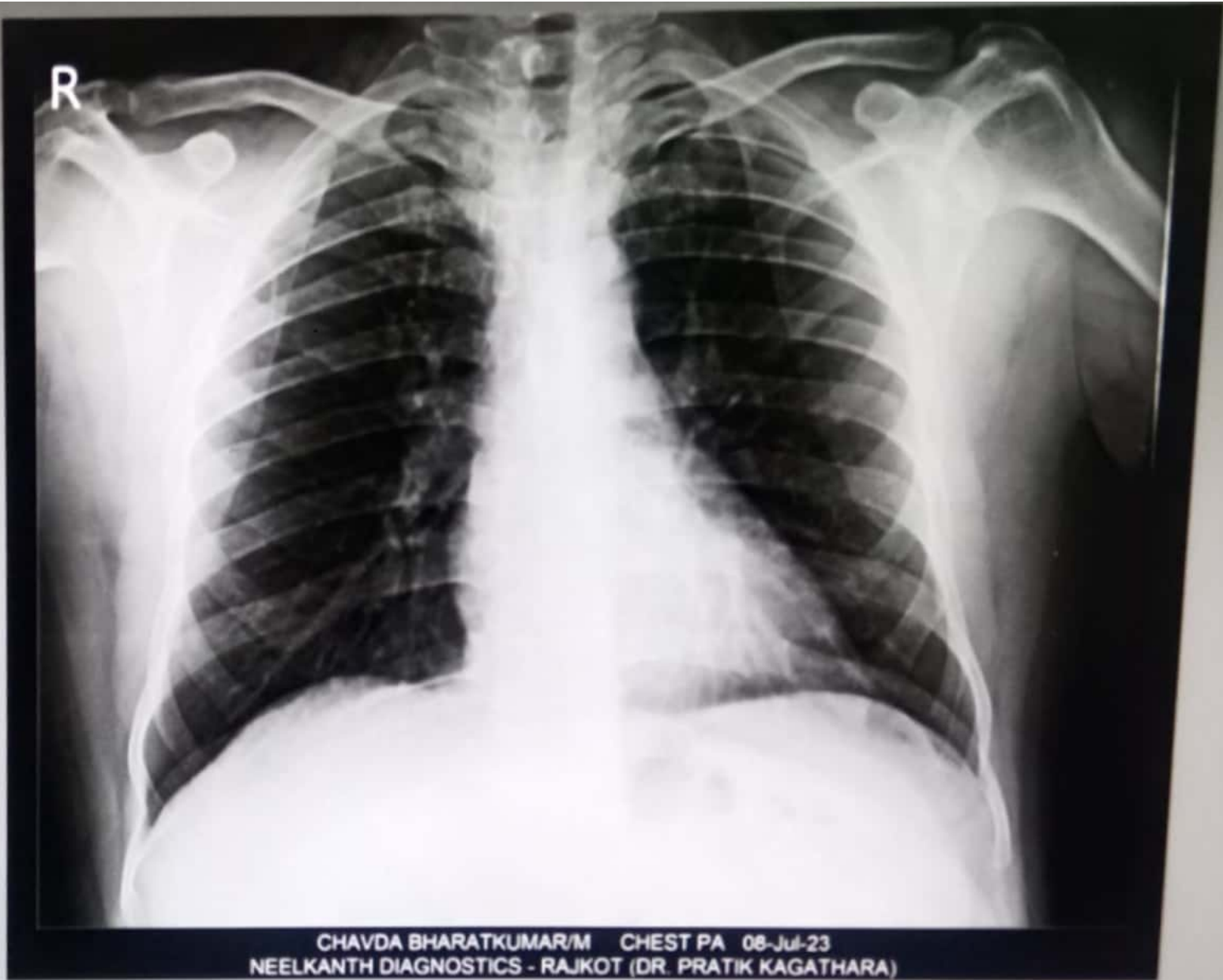



TEST REPORT

<b>Name</b> : Chavda Bhartkumar	<b>Reg. No</b> : 307100440
<b>Age/Sex</b> : 36 Years / Male	<b>Reg. Date</b> : 08-Jul-2023 04:24 PM
<b>Ref. By</b> : Dr. PANCHMUKHI HOSPITAL / INSURANCE	<b>Collected On</b> : 08-Jul-2023 12:00 AM
<b>Client Name</b> : PANCHMUKHI HOSPITAL	<b>Report Date</b> : 08-Jul-2023 06:50 PM

**COMPLETE BLOOD COUNT (CBC)**  
Specimen: EDTA blood

Parameter	Result	Unit	Biological Ref. Interval	
<b>RBC Parameters</b>				
Hemoglobin (SLS method)	15.0	g/dL	13.0 - 18.0	
Hematocrit (Electrical Impedance)	<b>43.6</b>	%	47 - 52	
RBC Count (Electrical Impedance)	<b>4.65</b>	million/cmm	4.7 - 6.0	
MCV (Calculated)	93.6	fL	78 - 110	
MCH (Calculated)	<b>32.2</b>	Pg	27 - 31	
MCHC (Calculated)	34.4	%	30 - 35	
RDW (Calculated)	13.4	%	11.5 - 14.0	
<b>WBC Parameters</b>				
WBC Count (Flowcytometry)	7080	/cmm	4000 - 10500	
<b>DIFFERENTIAL WBC COUNT</b>				
Neutrophils (%)	67 %	% Range 42.0 - 75.2	Abs. Value 4744 /cmm	Abs. Range 1800 - 7700
Lymphocytes (%)	24 %	% Range 20 - 45	1699 /cmm	1000 - 3900
Eosinophils (%)	03 %	% Range 1 - 4	212 /cmm	0 - 450
Monocytes (%)	06 %	% Range 2 - 8	425 /cmm	200 - 1000
Basophils (%)	00 %	% Range 0 - 1	0 /cmm	20 - 100
<b>Platelete Parameter</b>				
Platelet Count	311000	/cmm	150000 - 450000	
MPV	9.1	fL	7.4 - 10.4	
P-LCR	20.3	%	11.9 - 66.9	
PDW	15.3	%	8.3 - 56.6	
PCT (Platelet Haematocrit)	0.28	%	0.2 - 0.5	

towards the healthiness...

*DRI.*

This is an Electronically Authenticated Report.

Page 1 of 14

**Dr. Viral Jethava**  
M.D. (Path, PDCC)

**Dr. Viral R. Jethava**  
M.D. (Path, PDCC)





TEST REPORT

<b>Name</b> : Chavda Bhartkumar	<b>Reg. No</b> : 307100440
<b>Age/Sex</b> : 36 Years / Male	<b>Reg. Date</b> : 08-Jul-2023 04:24 PM
<b>Ref. By</b> : Dr. PANCHMUKHI HOSPITAL / INSURANCE	<b>Collected On</b> : 08-Jul-2023 12:00 AM
<b>Client Name</b> : PANCHMUKHI HOSPITAL	<b>Report Date</b> : 08-Jul-2023 06:50 PM

**BLOOD GROUP & RH**

Specimen: EDTA and Serum; Method: Haemagglutination

Parameter	Result	Unit	Biological Ref. Interval
ABO	"B"		
Rh (D)	Positive		

The Blood Group is done from received sample. Kindly ask for Blood Group Card. In case of any query, please contact Laboratory.

towards the healthiness...

*DRI.*

This is an Electronically Authenticated Report.

Page 2 of 14

**Dr. Viral Jethava**  
M.D. (Path, PDCC)

**Dr. Viral R. Jethava**  
M.D. (Path, PDCC)





TEST REPORT

<b>Name</b> : Chavda Bhartkumar	<b>Reg. No</b> : 307100440
<b>Age/Sex</b> : 36 Years / Male	<b>Reg. Date</b> : 08-Jul-2023 04:24 PM
<b>Ref. By</b> : Dr. PANCHMUKHI HOSPITAL / INSURANCE	<b>Collected On</b> : 08-Jul-2023 12:00 AM
<b>Client Name</b> : PANCHMUKHI HOSPITAL	<b>Report Date</b> : 08-Jul-2023 06:50 PM

Test	Result	Unit	Biological Ref. Interval
<b>Erythrocyte sedimentation rate</b>			
<b>Sample, EDTA whole blood</b>			
ESR (After 1 hour)	5	mm/hr	1 - 7

towards the healthiness...

*DRI.*

This is an Electronically Authenticated Report.

Page 3 of 14

**Dr. Viral Jethava**  
M.D. (Path, PDCC)

**Dr. Viral R. Jethava**  
M.D. (Path, PDCC)







TEST REPORT

<b>Name</b> : Chavda Bhartkumar	<b>Reg. No</b> : 307100440
<b>Age/Sex</b> : 36 Years / Male	<b>Reg. Date</b> : 08-Jul-2023 04:24 PM
<b>Ref. By</b> : Dr. PANCHMUKHI HOSPITAL / INSURANCE	<b>Collected On</b> : 08-Jul-2023 12:00 AM
<b>Client Name</b> : PANCHMUKHI HOSPITAL	<b>Report Date</b> : 08-Jul-2023 07:51 PM

**FASTING PLASMA GLUCOSE**  
Specimen: Flouride plasma

Parameter	Result	Unit	Biological Ref. Interval
Fasting Blood Sugar (FBS) <i>HEXOKINASE</i>	84.00	mg/dL	<100 :Non-Diabetic 100-125 :Impaired Fasting Glucose (IFG) >=126 :Diabetic
Urine Glucose -F <i>Glucose Oxidase-Peroxidase</i>	Nil		
Urine Acetone -F	Nil		

**Criteria for the diagnosis of diabetes :**

- HbA1c  $\geq$  6.5 %Or
- Fasting plasma glucose  $\geq$ 126 gm/dL. Fasting is defined as no caloric intake at least for 8 hrs.Or
- Two-hour plasma glucose  $\geq$  200mg/dL during an oral glucose tolerance test by using a glucose load containing the equivalent of 75 gm anhydrous glucose dissolved in water.Or
- In a patient with classic symptoms of hyperglycemia or hyperglycemic crisis, a random plasma glucose  $\geq$  200 mg/dL.

\*In the absence of unequivocal hyperglycemia, criteria 1-3 should be confirmed by repeat testing.

American diabetes association. Standards of medical care in diabetes 2011. Diabetes care 2011;34; S11.

towards the healthiness...

*DRI.*

This is an Electronically Authenticated Report.

Page 4 of 14

**Dr. Viral Jethava**  
M.D. (Path, PDCC)

**Dr. Viral R. Jethava**  
M.D. (Path, PDCC)





TEST REPORT

<b>Name</b> : Chavda Bhartkumar	<b>Reg. No</b> : 307100440
<b>Age/Sex</b> : 36 Years / Male	<b>Reg. Date</b> : 08-Jul-2023 04:24 PM
<b>Ref. By</b> : Dr. PANCHMUKHI HOSPITAL / INSURANCE	<b>Collected On</b> : 08-Jul-2023 12:00 AM
<b>Client Name</b> : PANCHMUKHI HOSPITAL	<b>Report Date</b> : 08-Jul-2023 07:52 PM

POST PRANDIAL PLASMA GLUCOSE  
Specimen: Flouride plasma

Parameter	Result	Unit	Biological Ref. Interval
Post Prandial Blood Sugar (PPBS) <i>HEXOKINASE</i>	78.00	mg/dL	70 - 140
Urine Glucose- PP <i>Glucose Oxidase-Peroxidase</i>	Nil		
Urine Acetone- PP	Nil		

Criteria for the diagnosis of diabetes :

- HbA1c  $\geq$  6.5 %Or
- Fasting plasma glucose  $>126$  gm/dL. Fasting is defined as no caloric intake at least for 8 hrs.Or
- Two-hour plasma glucose  $\geq$  200mg/dL during an oral glucose tolerance test by using a glucose load containing the equivalent of 75 gm anhydrous glucose dissolved in water.Or
- In a patient with classic symptoms of hyperglycemia or hyperglycemic crisis, a random plasma glucose  $\geq$  200 mg/dL.

\*In the absence of unequivocal hyperglycemia, criteria 1-3 should be confirmed by repeat testing.  
American diabetes association. Standards of medical care in diabetes 2011. Diabetes care 2011;34: S11.

towards the healthiness...

*DRI.*

This is an Electronically Authenticated Report.

Page 5 of 14

**Dr. Viral Jethava**  
M.D. (Path, PDCC)

**Dr. Viral R. Jethava**  
M.D. (Path, PDCC)





TEST REPORT

<b>Name</b> : Chavda Bhartkumar	<b>Reg. No</b> : 307100440
<b>Age/Sex</b> : 36 Years / Male	<b>Reg. Date</b> : 08-Jul-2023 04:24 PM
<b>Ref. By</b> : Dr. PANCHMUKHI HOSPITAL / INSURANCE	<b>Collected On</b> : 08-Jul-2023 12:00 AM
<b>Client Name</b> : PANCHMUKHI HOSPITAL	<b>Report Date</b> : 08-Jul-2023 06:50 PM

LIPID PROFILE  
Specimen: Serum

Parameter	Result	Unit	Biological Ref. Interval
Cholesterol <i>Cholesterol Oxidase</i>	195.00	mg/dL	Desirable : < 200.0 Borderline High : 200-239 High : > 240.0
Triglyceride <i>Enzymatic Reaction With Glycerol Kinase</i>	143.00	mg/dL	Normal : < 150.0 Borderline : 150-199 High : 200-499 Very High : > 500.0
HDL Cholesterol <i>Siemens AHDL</i>	56.00	mg/dL	High Risk : < 40 Low Risk : >= 60
LDL Cholesterol <i>Siemens ALDL</i>	81.00	mg/dL	Optimal : < 100 Near Optimal/above optimal : 100-129 Borderline High : 130-159 High : 160-189 Very High : >=190
VLDL Cholesterol <i>Calculated</i>	28.60	mg/dL	15 - 35
LDL / HDL RATIO <i>Calculated</i>	1.45		0 - 3.5
Cholesterol /HDL Ratio <i>Calculated</i>	3.48		0 - 5.0

towards the healthiness...

*DRI.*

This is an Electronically Authenticated Report.

Page 6 of 14

**Dr. Viral Jethava**  
M.D. (Path, PDCC)

**Dr. Viral R. Jethava**  
M.D. (Path, PDCC)





TEST REPORT

<b>Name</b> : Chavda Bhartkumar	<b>Reg. No</b> : 307100440
<b>Age/Sex</b> : 36 Years / Male	<b>Reg. Date</b> : 08-Jul-2023 04:24 PM
<b>Ref. By</b> : Dr. PANCHMUKHI HOSPITAL / INSURANCE	<b>Collected On</b> : 08-Jul-2023 12:00 AM
<b>Client Name</b> : PANCHMUKHI HOSPITAL	<b>Report Date</b> : 08-Jul-2023 06:50 PM

**BILIRUBIN**

Specimen : Serum

Parameter	Result	Unit	Biological Ref. Interval
Total Bilirubin <i>Diazo-Caffeine/Benzoate Coupling (Jendrassik-Grof) w/blank</i>	0.84	mg/dL	0.2 - 1
Conjugated Bilirubin <i>Diazo-Caffeine/Benzoate Coupling (Jendrassik-Grof) w/blank</i>	< 0.05	mg/dL	0 - 0.20
Unconjugated Bilirubin <i>Sulph acid dpl/caff-benz</i>	0.80	mg/dL	0.0 - 1.1

towards the healthiness...

*DRI.*

This is an Electronically Authenticated Report.

Page 7 of 14

**Dr. Viral Jethava**  
M.D. (Path, PDCC)

**Dr. Viral R. Jethava**  
M.D. (Path, PDCC)





TEST REPORT

<b>Name</b> : Chavda Bhartkumar	<b>Reg. No</b> : 307100440
<b>Age/Sex</b> : 36 Years / Male	<b>Reg. Date</b> : 08-Jul-2023 04:24 PM
<b>Ref. By</b> : Dr. PANCHMUKHI HOSPITAL / INSURANCE	<b>Collected On</b> : 08-Jul-2023 12:00 AM
<b>Client Name</b> : PANCHMUKHI HOSPITAL	<b>Report Date</b> : 08-Jul-2023 06:50 PM

Parameter	Result	Unit	Biological Ref. Interval
<b>SGPT (ALT)</b> <i>Siemens/37C</i>	39.00	U/L	16 - 63
<b>SGOT (AST)</b> <i>Siemens/37C</i>	27.00	U/L	15 - 37
<b>Uric Acid</b> <i>Uricase</i>	6.20	mg/dL	3.5 - 7.2
<b>Alakaline Phosphatase</b> <i>Siemens/37C</i>	103.00	U/L	46 - 116
<b>GGT</b> <i>Siemens/37C</i>	67.00	U/L	15 - 85

**UREA & BLOOD UREA NITROGEN**

Spcimen : Serum

<b>Urea</b> <i>Calculated</i>	28.00	mg/dL	17 - 43
<b>Blood Urea Nitrogen (BUN)</b> <i>UREASE/GLDH</i>	13.08	mg/dL	7.0 - 18.0

*DRI.*

This is an Electronically Authenticated Report.

Page 8 of 14

**Dr. Viral Jethava**  
M.D. (Path, PDCC)

**Dr. Viral R. Jethava**  
M.D. (Path, PDCC)





TEST REPORT

<b>Name</b>	: Chavda Bhartkumar	<b>Reg. No</b>	: 307100440
<b>Age/Sex</b>	: 36 Years / Male	<b>Reg. Date</b>	: 08-Jul-2023 04:24 PM
<b>Ref. By</b>	: Dr. PANCHMUKHI HOSPITAL / INSURANCE	<b>Collected On</b>	: 08-Jul-2023 12:00 AM
<b>Client Name</b>	: PANCHMUKHI HOSPITAL	<b>Report Date</b>	: 08-Jul-2023 06:50 PM

**Creatinine With eGFR**

Specimen : Serum

Parameter	Result	Unit	Biological Ref. Interval
Creatinine <small>ALKALINE PICRATE, COLORIMETRIC KINETIC</small>	1.01	mg/dL	0.7 - 1.3
eGFR	<b>75.03</b>	ml/min/1.73 sq m	Normal or High: $\geq 90$ Mild decrease: 60-89 Mild moderate decrease: 45-59 Moderate to severe decrease: 30-44 Severe decrease: 15-29 Kidney failure: $< 15$

towards the healthiness...

*DRI.*

This is an Electronically Authenticated Report.

Page 9 of 14

**Dr. Viral Jethava**  
M.D. (Path, PDCC)

**Dr. Viral R. Jethava**  
M.D. (Path, PDCC)





TEST REPORT

<b>Name</b> : Chavda Bhartkumar	<b>Reg. No</b> : 307100440
<b>Age/Sex</b> : 36 Years / Male	<b>Reg. Date</b> : 08-Jul-2023 04:24 PM
<b>Ref. By</b> : Dr. PANCHMUKHI HOSPITAL / INSURANCE	<b>Collected On</b> : 08-Jul-2023 12:00 AM
<b>Client Name</b> : PANCHMUKHI HOSPITAL	<b>Report Date</b> : 08-Jul-2023 06:50 PM

**HEMOGLOBIN A1 C (HBA1C)**  
Specimen: Blood EDTA

Parameter	Result	Unit	Biological Ref. Interval
HbA1C <i>Siemens Dimension</i>	5.50	%	Non-Diabetic : Normal : < 5.7 % Pre-Diabetes : 5.7 % - 6.4 % Diabetes : >6.4 %  Diabetic : Poor Control : > 7.0 % Good Control : 6.0 % - 7.0 %
Mean Blood Glucose <i>Calculated</i>	111.15	mg/dL	Please correlate with clinical condition 90-115: Normal 115-133: Pre-Diabetic 134-150: Good Control 151-180: Average Control 181-210: Action Suggested >211: Panic Value

**Explanation :**

- Total hemoglobin A1c is continuously synthesized in the red blood cell through its 120 days life span. The concentration of HBA1c in the cell reflects the average blood glucose concentration it encounters.
- The level of HBA1c increases proportionately in patients with uncontrolled diabetes. It reflects the average blood glucose concentration over an extended time period and remains unaffected by short-term fluctuations in blood glucose levels.
- The measurement of HbA1c can serve as a convenient test for evaluating the adequacy of diabetic control and in preventing various diabetic complications. Because the average half-life of a red blood cell is sixty days, HbA1c has been accepted as a measurement which reflects the mean daily blood glucose concentration, better than fasting blood glucose determination, and the degree of carbohydrate imbalance over the preceding two months.
- It may also provide a better index of control of the diabetic patient without resorting to glucose loading procedures

**HbA1c assay Interferences :**

- Presence of Hemoglobin variants and/or conditions that affect red cell turnover must be considered, particularly when the HbA1C result does not correlate with the patient's blood glucose levels.

*DRI.*

This is an Electronically Authenticated Report.

Page 10 of 14

**Dr. Viral Jethava**  
M.D. (Path, PDCC)

**Dr. Viral R. Jethava**  
M.D. (Path, PDCC)





TEST REPORT

<b>Name</b> : Chavda Bhartkumar	<b>Reg. No</b> : 307100440
<b>Age/Sex</b> : 36 Years / Male	<b>Reg. Date</b> : 08-Jul-2023 04:24 PM
<b>Ref. By</b> : Dr. PANCHMUKHI HOSPITAL / INSURANCE	<b>Collected On</b> : 08-Jul-2023 12:00 AM
<b>Client Name</b> : PANCHMUKHI HOSPITAL	<b>Report Date</b> : 08-Jul-2023 06:50 PM

STOOL EXAMINATION

Parameter	Result	Unit	Biological Ref. Interval
<b>PHYSICAL EXAMINATION</b>			
Quantity	10 gms		
Colour	Brown		
Consistency	Solid		
<b>CHEMICAL EXAMINATION</b>			
Occult Blood <i>Peroxidase Reaction with o-Dianisidine</i>	Negative		
Reaction <i>pH Strip Method</i>	Neutral		
Reducing Substance	Absent		
<b>MICROSCOPIC EXAMINATION</b>			
Mucus	Absent		
Pus Cells	Absent		
Red Cells	Absent		
Epithelial Cells	Absent		
Vegetable Cells	Absent		
Trophozoites	Absent		
Cysts	Absent		
Ova	Absent		
Neutral Fat	Absent		
Monilia	Absent		
Bacteria	Absent		

**Note:** Stool occult blood test is highly sensitive to peroxidase like activity of free hemoglobin.  
**False negative:** False negative occult blood test may be observed in case of excess (>250mg/day) Vitamin C intake and in case of occasional unruptured RBCs.  
**False positive:** False positive occult blood test may be observed in stool samples containing vegetable peroxidase (turnips, horseradish, cauliflower, broccoli, cantaloupe, parsnips) and myoglobin from food (meat diet) intake.

*D.R.I.*

This is an Electronically Authenticated Report.

Page 11 of 14

**Dr. Viral Jethava**  
M.D. (Path, PDCC)



towards the healthiness...





TEST REPORT

<b>Name</b>	: Chavda Bhartkumar	<b>Reg. No</b>	: 307100440
<b>Age/Sex</b>	: 36 Years / Male	<b>Reg. Date</b>	: 08-Jul-2023 04:24 PM
<b>Ref. By</b>	: Dr. PANCHMUKHI HOSPITAL / INSURANCE	<b>Collected On</b>	: 08-Jul-2023 12:00 AM
<b>Client Name</b>	: PANCHMUKHI HOSPITAL	<b>Report Date</b>	: 08-Jul-2023 06:50 PM

*towards the healthiness...*

*DRI.*

This is an Electronically Authenticated Report.

Page 12 of 14

**Dr. Viral Jethava**  
M.D. (Path, PDCC)





**TEST REPORT**

<b>Name</b> : Chavda Bhartkumar	<b>Reg. No</b> : 307100440
<b>Age/Sex</b> : 36 Years / Male	<b>Reg. Date</b> : 08-Jul-2023 04:24 PM
<b>Ref. By</b> : Dr. PANCHMUKHI HOSPITAL / INSURANCE	<b>Collected On</b> : 08-Jul-2023 12:00 AM
<b>Client Name</b> : PANCHMUKHI HOSPITAL	<b>Report Date</b> : 08-Jul-2023 06:50 PM

**URINE ROUTINE EXAMINATION**

Parameter	Result	Unit	Biological Ref. Interval
-----------	--------	------	--------------------------

**PHYSICAL EXAMINATION**

Quantity	20 cc		
Colour	Pale Yellow		
Clarity	Clear		

**CHEMICAL EXAMINATION (BY REFLECTANCE PHOTOMETRIC)**

pH	6.5		4.6 - 8.0
Sp. Gravity	1.020		1.001 - 1.035
Protein	Nil		
Glucose	Nil		
Ketone Bodies	Nil		
Urobilinogen	Normal Present		
Bile salts:	Absent		Absent
Bile Pigments:	Absent		Absent
Nitrite	Nil		

**MICROSCOPIC EXAMINATION (MANUAL BY MICROSCOPY)**

Leucocytes (Pus Cells)	Absent
Erythrocytes (Red Cells)	Absent
Epithelial Cells	Absent
Amorphous Material	Absent
Casts	Absent
Crystals	Absent
Bacteria	Absent

towards the healthiness...

*DRI.*

This is an Electronically Authenticated Report.

Page 13 of 14

**Dr. Viral Jethava**  
M.D. (Path, PDCC)

**Dr. Viral R. Jethava**  
M.D. (Path, PDCC)





TEST REPORT

<b>Name</b>	: Chavda Bhartkumar	<b>Reg. No</b>	: 307100440
<b>Age/Sex</b>	: 36 Years / Male	<b>Reg. Date</b>	: 08-Jul-2023 04:24 PM
<b>Ref. By</b>	: Dr. PANCHMUKHI HOSPITAL / INSURANCE	<b>Collected On</b>	: 08-Jul-2023 12:00 AM
<b>Client Name</b>	: PANCHMUKHI HOSPITAL	<b>Report Date</b>	: 08-Jul-2023 06:50 PM

SERUM PROTEIN WITH A/G RATIO

Parameter	Result	Unit	Biological Ref. Interval
Total Protein <i>BIURET</i>	6.74	g/dL	6.4 - 8.2
Albumin <i>Dye Binding - Bromocresol Purple (BCP)</i>	3.54	g/dL	3.40 - 5.00
Globulin <i>Calculated</i>	3.20	g/dL	2.3 - 3.5
A/G Ratio <i>Calculated</i>	1.11		0.8 - 3.1

----- End Of Report -----

towards the healthiness...

*DRI.*

This is an Electronically Authenticated Report.

Page 14 of 14

**Dr. Viral Jethava**  
M.D. (Path, PDCC)

**Dr. Viral R. Jethava**  
M.D. (Path, PDCC)

