

03  
70  
13

~~11/17~~ Bld, urine, Bm I  
ECG (2D or TMT), CXR,  
USG, PSA  
Gen (Dental, Eye, ENT, Delician)

(M)

Contact No:

8275607701.

Name/नाव: MR. MADHUKAR DATTATRAY BHOPE

Personal information (वैयक्तिक माहिती)

Age/ वय- 56

birth date/जन्मतारीख

31-10-1967

Any habit/सवयी

Identification Mark:- Black Mole on left upper left arm.

Any disease like diabetes, blood pressure, /आजार शायबेटीज, ब्लड प्रेशर इतर - NO -

Any surgery/ operation/ accident during last 5 years/मागच्या 5 वर्षांतल्याने ऑपरेश - NO -

Family history/कुटुंबाविषयी माहिती

Father/वडील - B.P. - Diabetics.

∴ polo of both leg  
∴ age of 5  
walks with support

Live/हयात NO Age/वय 56 Disease/काहीआजार -

Death/मृत - YES -

Age When died/न्यावेळेस वय 56 Cause/कारण old age.

Mother/आई Sau. Swankabai Dattatray Bhope.

Live/हयात ✓ Age/वय 75 Cause/कारण -

Age When died/ न्यावेळेस वय - Cause/कारण -

Brother/भाऊ - Age/वय -

Disease/ health/आजार/निगेर -

Sister/बहीण - Age/वय -

Disease/health/आजार/निगेरी -

COVID VACINATION NAME

✓ 1st DOSE

✓ 2nd DOSE

EDUCATION M. Com. M.B.A.

OCCUPATION Service

Bank of Baroda

MARRIED - YES -

Signature: [Signature] 11-12-2023

HOSPITAL USE ONLY  
Height: 167 cm  
Weight: 68 kg  
Chest: 98 cm  
Abdomen: 89 cm  
Blood Pressure: 130/80 mmHg  
Pulse - 66 /min

10mm/mV

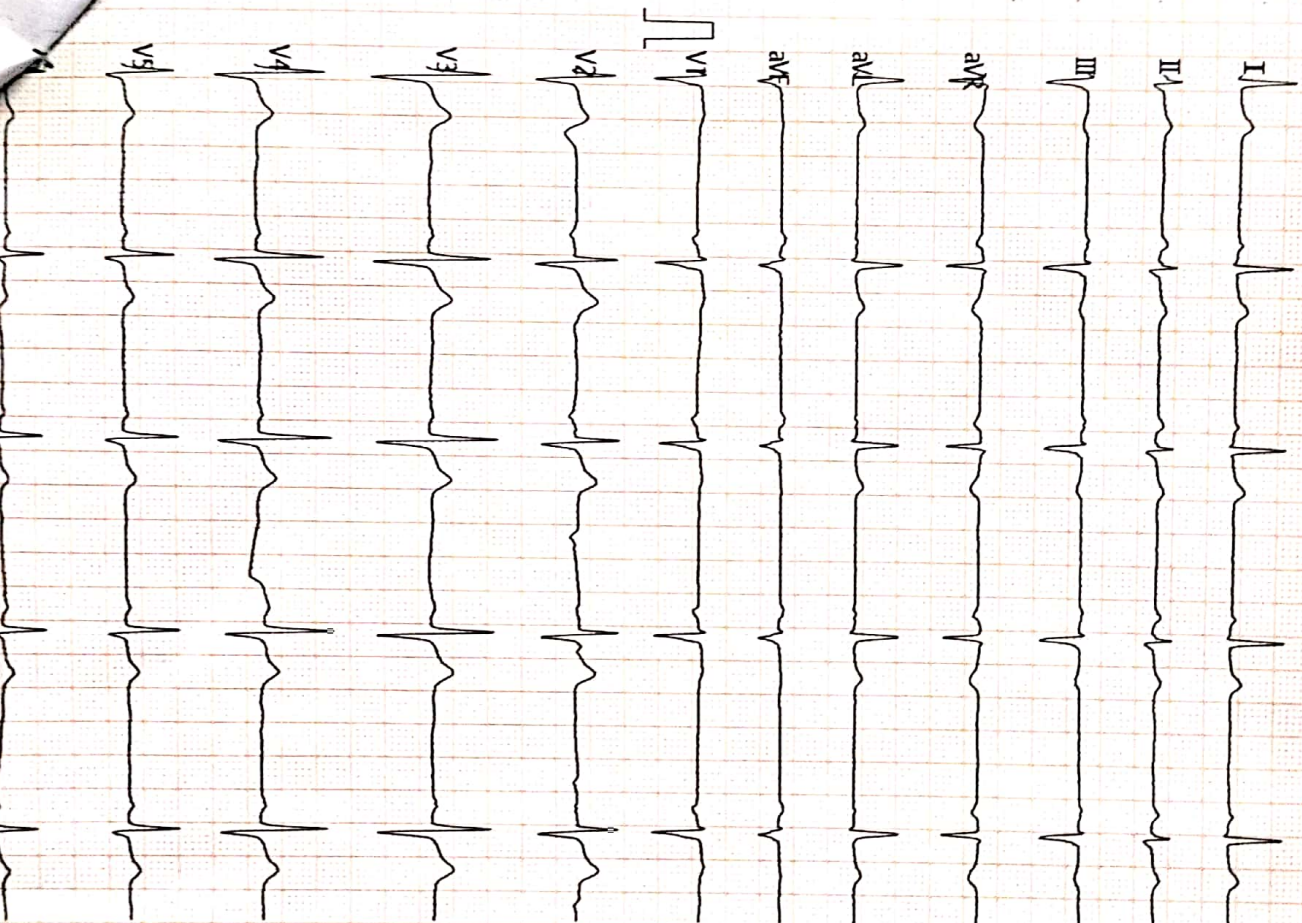

Vent. Rate(BPM) : 52

PR Int.(ms) : 137

P/QRS/T Int.(ms) : 83 95 174

QT/QTc Int.(ms) : 380 355

P/QRS/T Axis(Deg.) : 69 -26 11

RV1/SV5 Amp.(mV) : 0.09 0.23

RV5/SV1 Amp.(mV) : 0.73 0.64

<ECG Analysis Result>

801 Sinus Bradycardia

142 Short QTc

212 Left Axis Deviation

\*\*\* Borderline Abnormal ECG \*\*\*

No more

V2.35 Technician :

Note : Unrecorded Report Need to Review

Dr. Sunil Suryawanshi  
 M.D. (Medicine)  
 Reg.No.22223

ST LEVEL(mV)

	I	II	III	aVR	aVL	aVF
	+0.00	+0.00	+0.00	+0.00	+0.00	+0.00
V1	+0.03	+0.02	+0.03	+0.01	+0.00	+0.00



*[Signature]*  
 11-12-23

AC30 EMO ADS 2023-12-11 09:39:21 SUIAY HOSPITAL PM

AMULKAR BIPOE > 37400003527 M 50Y 140/54 cm/Kg 125/79 mmHg

UNI-CARD ENTERPRISES, PH. NO. 9822002852



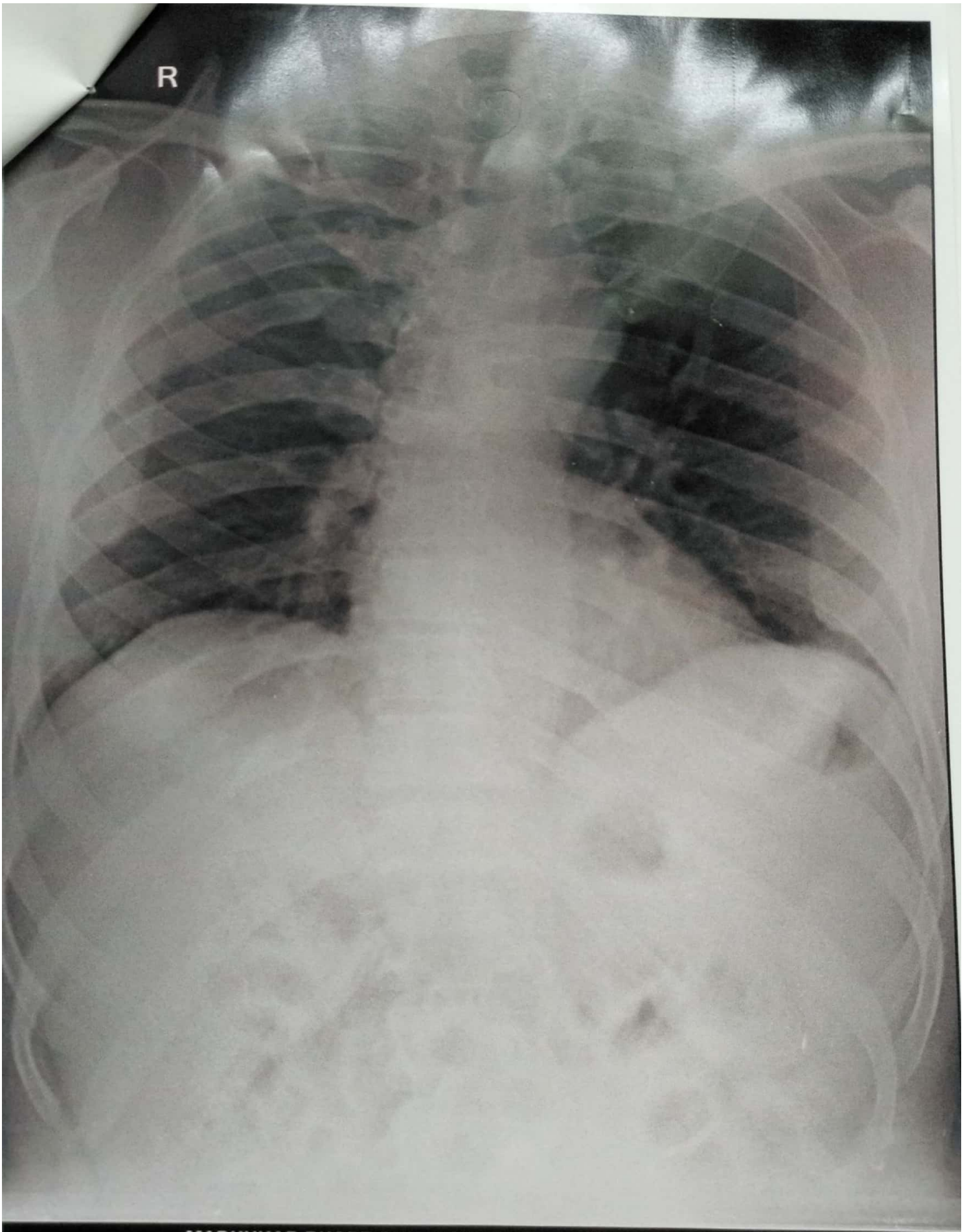

R

MADHUKAR BHOPE 56Y 1112202302 CHEST PA 11-Dec-23

SUJAY HOSPITAL AND MATERNITY HOME, JALGAON

डॉ. सौ. जयश्री सुर्यवंशी  
एम.डी.  
(स्त्रीरोग व प्रसूतीशास्त्र तज्ञ)  
रजि.नं. 3712

डॉ. सुनिल सुर्यवंशी  
एम.डी. (मेडीसीन) पुणे  
कन्सल्टिंग फिजिशियन  
रजि.नं. 2223

पत्ता : मेन टेलिफोन एक्सचेंज समोर, पारिख  
पार्क जवळ, नयिन बस स्टॅन्डच्या मागे,  
जळगांव. फोन : (0257) 2227821

उपलब्ध सुविधा : • एक्स रे • सोनोग्राफी • इकोकार्डिओग्राफी • सुसज्ज ऑपरेशन थिएटर • कॉम्प्युटराईज्ड इ.सी.जी. • स्ट्रेस टेस्ट • पल्मोनरी फंक्शन टेस्ट

Rx

दि / /

### X-RAY CHEST PA VIEW

NAME- MADHUKAR BHOLE

AGE- 56 YRS MALE      DATE- 11.12.23

SOFT TISSUE AND SKELETON NORMAL.

BOTH HILA ARE NORMAL IN SIZE AND HAVE EQUAL DENSITY.

NORMAL CARDIAC SIZE.

NORMAL BRONCHOVASCULAR MARKINGS.

COSTOPHRENIC AND CARDIOPHRENIC ANGLES ARE CLEAR.

THE DOMES OF DIAPHRAGMS ARE NORMAL IN POSITION AND SHOW SMOOTH OUTLINE.

THE PLURAL SPACES ARE NORMAL.

IMPRESSION –

NORMAL XRAY CHEST

  
Dr. Sunil Suryawanshi  
M.D. (Medicine)  
Reg. No. 2223

परत येतांना कागद सोबत आणावा.



**DR. CHETAN S. KAKLIYA**

M.B.B.S., D.M.R.D. (Sion Hospital, Mumbai University)

• Ex-Consultant Radiologist In Asian Heart Hospital (Mumbai)

• Ex - Radiologist Wockhardt Hospital (Mulund)



## SAGAR IMAGING CENTRE

• Whole body sonography • Colour doppler • Digital X-ray

54-B, Onkar Nagar, Near Parikhpark, Jalgaon - 425001. Phone : 0257-2237634, e-mail : drchetanj@rediffmail.com

Name	: MADHUKAR BHOPE	Date	: 11-12-2023
Ref By	: SUJAY HOSPITAL	Age/Sex	: 56 / Male

### SONOGRAPHY OF ABDOMEN AND PELVIS

The liver is normal in size, shape and has smooth margins. No focal lesion. The portal vein appears normal.

The gall bladder is physiologically distended. No evidence of calculus, wall thickening or mass lesion.

The common bile duct is normal in caliber. No evidence of calculus is noted in common bile duct.

The pancreas is normal in size, shape and echotexture. No evidence of solid or cystic mass.  
The spleen is mildly enlarged in size measures 14.0 cms. No evidence of focal lesion is noted.

There is no evidence of enlarged coeliac, mesentric, portal pre or para aortic lymph nodes.  
No vascular mass lesion. No evidence of ascitis or pleural effusion.

The kidneys are normal in size and echotexture. No evidence of calculus, hydronephrosis or cortical scarring.

The right kidney measures 10.1 X 4.2 cms.

The left kidney measures 10.5 X 4.5 cms.

The urinary bladder is well distended. No evidence of calculus, wall thickening or mass lesion.

The prostate is normal in size measures 3.7 x 3.2 x 2.8 cms (wt- 17.8 gms). The parenchyma is normal.

### IMPRESSION:

**Mild splenomegaly**

**REPORT WITH THANKS.**

*Clinico pathological correlation is suggested.*

  
**DR. CHETAN S. KAKLIYA**



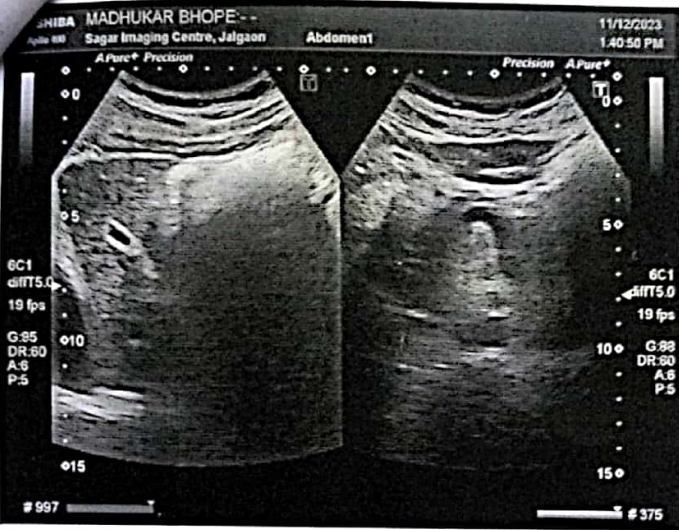



# जय हॉस्पिटल व मॅटर्निटी होम

अतिदक्षता विभाग

डॉ. सौ. जयश्री सुर्यवंशी  
एम.डी.  
(स्त्रीरोग व प्रसूतीशास्त्र तज्ञ)  
रजि.नं. 3712

डॉ. सुनिल सुर्यवंशी  
एम.डी. (मेडीसीन) पुणे  
कन्सल्टिंग फिजिशियन  
रजि.नं. 2223

पत्ता : मेन टेलिफोन एक्सचेंज समोर, पारिख  
पार्क जवळ, नविन बस स्टॅन्डच्या मागे,  
जळगांव. फोन : (0257) 2227821

उपलब्ध सुविधा : • एक्स रे • सोनोग्राफी • डोकोकाडीओग्राफी • सुमज्ज ऑपरेशन थिएटर • कॉम्प्युटराईज्ड इ.सी.जी. • स्ट्रेस टेस्ट • पल्मोनरी फंक्शन टेस्ट

Rx

दि 11 / 12 / 23

## PHYSICIAN CONSULTATION

MR MADHUKAR DATTATRAY BHOPE , 65 YRS MALE

NO CARDIORESPIRATORY COMPLAINTS.

NOT A K/C/O HT,DM ,IHD,BRONCHIAL ASTHAMA

NO ALLERGY TO ANY MEDICATIONS.

NO ADDICTION.

O/E

AFEBRILE, P- 66/ MIN, BP-130/80 mmHg, NO PALLOR /ICTERUS/EDEMA

JVP-NORMAL

RS/CVS/PA/CNS- NORMAL

**DENTAL CONSULTATION-NORMAL**

**EYE CHECK UP- NORMAL VISION WITH SPECS**

**ENT CHECK UP- LEFT EAR 40 % HEARING LOSS , TINNITUS**

**DIET- BALANCED DIET**

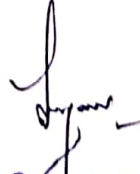
  
Dr. Sunil Suryawanshi  
M.D. (Medicine)  
Reg. No. 2223

परत येतांना कागद सोबत आणावा.

# सुजय हॉस्पिटल व मॅटर्निटी होम

## अतिदक्षता विभाग

डॉ. सी. जयश्री सुर्यवंशी  
एम.डी.  
(स्त्रीरोग व प्रसूतीशास्त्र तज्ञ)  
रजि.नं. 3712

डॉ. सुनिल सुर्यवंशी  
एम.बी.(मेडीसीन) पुणे  
कन्सल्टिंग फिजिशियन  
रजि.नं. 2223

पत्ता : मेन टेलिफोन एक्सचेंज समोर, पारिख  
पार्क जवळ, नविन बस स्टॅन्डच्या मागे,  
जळगाव. फोन : (0257) 2227821

उपलब्ध सुविधा : • एक्स-रे • सोनोग्राफी • इकोकार्डिओग्राफी • सूक्ष्म आंतरांगन थिएटर • कॉम्प्युटराईज्ड इ.सी.जी. • स्ट्रेम टेस्ट • पल्मोनरी फंक्शन टेस्ट

Rx

दि / /

### 2D – ECHOCARDIOGRAPHY

Name – MADHUKAR D BHOPE

Age- 56 Yrs MALE

Date – 11/12/2023

#### IMPRESSION –

NORMAL SIZE CARDIAC CHAMBERS.

STRUCTURALLY NORMAL CARDIAC VALVES.

NORMAL LV SYSTOLIC FUNCTION . EF- 60 %.

NORMAL LV DIASTOLIC FUNCTION .

NO RWMA .

NO CLOTS OR VEGETATION.

IAS AND IVS INTACT.

NORMAL PERICARDIUM.

Dr Sunil Suryawanshi

M D medicine.

Dr. Sunil Suryawanshi

M.D.(Medicine)

Reg.No.2223

परत येताना कागद सोबत आणावा.



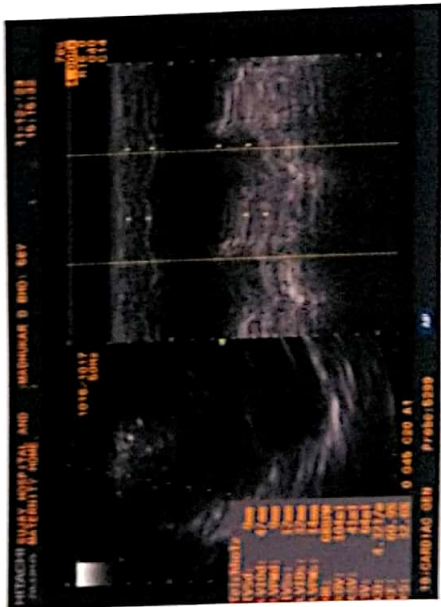
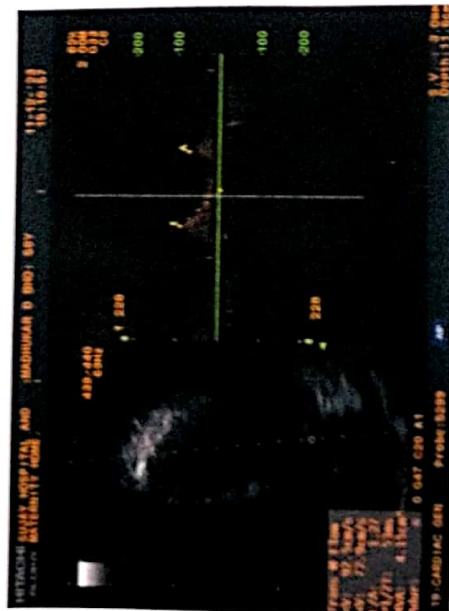
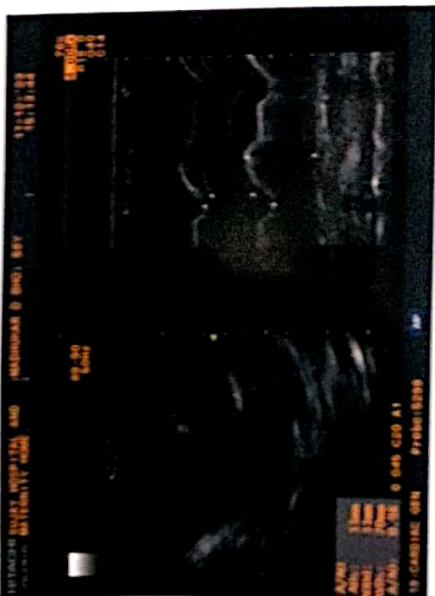



# ARYA

## PATHOLOGY LABORATORY

Add.: "Near Telephone Office, Parik Park" JALGAON. Mob. 9881929722, 9096135952, 8855072749

REG NO. : 12-2023-OPD / 76

AGE : 56 Years

NAME : MADHUKAR BHOPE (INSURANCE)

SEX : Male

REF BY : Dr SUNIL SURYAWANSHI MD

DATE : 11-12-2023

LOCATION : OUTSIDE SAMPLE

### PSA

<u>TESTS</u>	<u>RESULTS</u>	<u>UNIT</u>
PSA PATIENT VALUE	: 1.66	ng/ml

Test done by MINI-VIDAS Fully automated immunoassay analyzer.

REFERENCE RANGE :

Normal : < 4.0 ng/ml  
0-40 Years 0.21 - 1.72 ng/ml  
40-49 Years 0.27 - 2.19 ng/ml  
50-59 Years 0.27 - 3.42 ng/ml  
60-69 Years 0.22 - 6.16 ng/ml  
>69 Years 0.21 - 6.77 ng/ml



**24** Hours Emergency Service

  
**Dr. Vinod R. Mahajan**  
M.D. (Path.)  
Consulting Pathologist





भारत सरकार



आधार

भारतीय विशिष्ट ओळख प्राधिकरण

भारत सरकार

Unique Identification Authority of India  
Government of India

नोंदविण्याचा क्रमांक / Enrollment No.: 2189/32561/71824

To,  
मधुकर दत्तात्रय भोपे  
Madhukar Dattatray Bhope  
Plot Number 86,  
Shree Swami Samarth Nagar  
Korli Road  
Nandurbar  
Nandurbar Nandurbar Nandurbar  
Maharashtra 425412  
9860917070

Ref: 549 / 12V / 130319 / 130480 / P



SB462220078FH



आपला आधार क्रमांक / Your Aadhaar No. :

**6577 9151 5004**

माझे आधार, माझी ओळख



भारत सरकार

Government of India



मधुकर दत्तात्रय भोपे  
Madhukar Dattatray Bhope  
जन्म तारीख / DOB : 31/10/1967  
पुरुष / Male

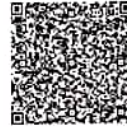

**6577 9151 5004**

माझे आधार, माझी ओळख



 **GPS Map Camera**



**Jalgaon, Maharashtra, India**

**A4/1279, RR School Rd, Omkar Nagar, Sbi Colony, Jalgaon,  
Maharashtra 425001, India**

**Lat 21.00676°**

**Long 75.566434°**

**11/12/23 09:46 AM GMT +05:30**





# Manavata

Pathology & Microbiology Laboratory

Dr. Kailash B. Wagh

M.D. Microbiology D.C.P.  
Reg No. 2001/07/2704

REG NO. : 12-2023-OPD / 7  
NAME : Mr. MADHUKAR BHOPE  
REF BY : Dr. Sunil Suryavanshi (Insurance)  
M.D.

AGE : 56 Years  
SEX : Male  
DATE : 11-Dec-2023

LOCATION :

## HAEMOGRAM

<u>TESTS</u>	<u>RESULTS</u>	<u>UNIT</u>	<u>REFERENCE RANGE</u>
Haemoglobin	: 11.8	g/dl	11 - 18
<b>WBC COUNT</b>			
Total WBC Count	: 7600	/cmm	4000 - 11000
<b>DIFFERENTIAL COUNT</b>			
Neutrophil	: 65	%	40 - 74
Lymphocyte	: 28	%	15 - 45
Eosinophil	: 03	%	0 - 7
Monocyte	: 04	%	1 - 10
Basophil	: 00	%	0 - 1
<b>RBC INDICES</b>			
Hct	: 33.8	%	33 - 60
R.B.C. count	: 5.12	mil/cmm.	4.0 - 6.0
Mcv	: 89.2	fL	76 - 94
Mch	: 28.6	pg	25 - 33
Mchc	: 32.5	%	32 - 38
<b>PLATELETS INDICES</b>			
Plt Count	: 222000	/cmm	150000 - 450000
RBC Morphology	: Normocytic Normocytic		
WBC Studies	: Normal Morphology		
Platelet	: Adequate		
ESR	: 10	mm/hr	00 - 20

  
Dr. Kailash B. Wagh  
MD (Micro) DCP

THANKS FOR REFERRAL

Dr. Kailash B. Wagh  
M.D. Microbiology D.C.P.  
Reg. No. 2001/07/2704



9 98 Jilha Peth, Kantai Sabhagruh Road, Near Barde Medical, Jalgaon-425001  
☎ 0257-2970978, 2225322 ☎ 9405887735



# Manavata

Pathology & Microbiology Laboratory

**Dr. Kailash B. Wagh**

M.D. Microbiology D.C.P  
Reg No. 2001/07/2704

REG NO. : 12-2023-OPD / 7  
NAME : Mr. MADHUKAR BHOPE  
REF BY : Dr. Sunil Suryavanshi (Insurance)  
M.D.

AGE : 56 Years

SEX : Male

DATE : 11-Dec-2023

LOCATION :

## BLOOD GROUP

BLOOD GROUP : "A" Rh Positive.

NOTE : Grouping and cross matching is compulsory before blood transfusion, as errors can occur due to irregular antibodies.

KBW

Dr. Kailash B. Wagh

MD (Micro) DCP

THANKS FOR REFERRAL

Dr. Kailash B. Wagh

M.D. Microbiology D.C.P.

Reg. No. 2001/07/2704



98 Jilha Peth, Kantal Sabhagruh Road, Near Barde Medical, Jalgaon- 425001  
☎ 0257-2970978, 2225322 ☑ 9405887735





# Manavata

Pathology & Microbiology Laboratory

**Dr. Kailash B. Wagh**

M.D. Microbiology D.C.P  
Reg No. 2001/07/2704

REG NO. : 12-2023-OPD / 7  
NAME : Mr. MADHUKAR BHOPE  
REF BY : Dr. Sunil Suryavanshi (Insurance)  
M.D.

AGE : 56 Years

SEX : Male

DATE : 11-Dec-2023

LOCATION :

## BLOOD SUGAR FASTING & POST-PRANDIAL

<u>TESTS</u>	<u>RESULTS</u>	<u>UNIT</u>	<u>REFERENCE RANGE</u>
BLOOD SUGAR FASTING	: 73	mg/dl	70 - 110
URINE SUGAR FASTING	: Nil		
BLOOD SUGAR PP	: 91	mg/dl	70 - 140
URINE SUGAR PP	: Nil		

## LIVER FUNCTION TEST

<u>TESTS</u>	<u>RESULTS</u>	<u>UNIT</u>	<u>REFERENCE RANGE</u>
BILIRUBIN- TOTAL	: 0.75	mg/dl	0 - 1.0
BILIRUBIN- DIRECT	: 0.14	mg/dl	0 - 0.3
BILIRUBIN- INDIRECT	: 0.61	mg/dl	0.1 - 1.0
SGPT	: 19	IU/L	0 - 40
SGOT	: 26	IU/L	0 - 45
ALKALINE PHOSPHATASE	: 286	IU/L	25 - 350
TOTAL PROTIEN	: 7.56	gm/dl	6 - 8
ALBUMIN	: 4.25	gm/dl	3.5 - 5
GLOBULIN	: 3.31	gm/dl	2 - 3.5
A/G Ratio	: 2.01		2 - 2.5
GGTP	: 23	IU/L	0 - 40

*KBW*

Dr. Kailash B. Wagh

MD (Micro) DCP

Dr. Kailash B. Wagh

M.D. Microbiology D.C.P.

Reg No. 2001/07/2704



THANKS FOR REFERRAL

98 Jilha Peth, Kantal Sabhagruh Road, Near Barde Medical, Jalgaon- 425001

☎ 0257-2970978, 2225322 ☐ 9405887735



# Manavata

Pathology & Microbiology Laboratory

**Dr. Kailash B. Wagh**

M.D. Microbiology D.C.P.  
Reg No. 2001/07/2704

REG NO. : 12-2023-OPD / 7  
NAME : Mr. MADHUKAR BHOPE  
REF BY : Dr. Sunil Suryavanshi (Insurance)  
M.D.

AGE : 56 Years  
SEX : Male  
DATE : 11-Dec-2023

LOCATION :

## KIDNEY FUNCTION TEST

<u>TESTS</u>	<u>RESULTS</u>	<u>UNIT</u>	<u>REFERENCE RANGE</u>
BLOOD UREA NITROGEN	: 15	mg/dl	5 - 21
CREATININE	: 1.25	mg/dl	0.7 - 1.4
URIC ACID	: 3.89	mg/dl	3.5 - 7.2

## LIPID PROFILE

<u>TESTS</u>	<u>RESULTS</u>	<u>UNIT</u>	<u>REFERENCE RANGE</u>
TOTAL CHOLESTEROL	: 195	mg/dl	140 - 250
TRIGLYCERIDES	: 86	mg/dl	60 - 165
HDL- CHOLESTEROL	: 48	mg/dl	32 - 90
LDL- CHOLESTEROL	: 129.8	mg/dl	80 - 150
VLDL-CHOLESTEROL	: 17.2	mg/dl	10 - 35
TOTAL CHO/HDL RATIO	: 4.06		0 - 5.1
LDL/HDL RATIO	: 2.7	mg/dl	0 - 3.5
NON HDL CHOLESTEROL	: 147	mg/dl	0 - 160

*KBW*  
Dr. Kailash B. Wagh  
MD (Micro) DCP

THANKS FOR REFERRAL

Dr. Kailash B. Wagh  
M.D. Microbiology D.C.P.  
Reg. No. 2001/07/2704



98 Jilha Peth, Kantai Sabhagruh Road, Near Barde Medical, Jalgaon- 425001  
☎ 0257-2970978, 2225322 ☐ 9405887735





# Manavata

Pathology & Microbiology Laboratory

**Dr. Kailash B. Wagh**

M.D. Microbiology D.C.P  
Reg No. 2001/07/2704

REG NO. : 12-2023-OPD / 7  
NAME : Mr. MADHUKAR BHOPE  
REF BY : Dr . Sunil Suryavanshi (Insurance)  
M.D.

AGE : 56 Years

SEX : Male

DATE : 11-Dec-2023

LOCATION :

## THYROID TEST

<u>TESTS</u>	<u>RESULTS</u>	<u>UNIT</u>	<u>REFERENCE RANGE</u>
T3	: 142	ng/ml	87 - 178
T4	: 10.23	µg/dl	6.06 - 12.23
ULTRA TSH	: 2.594	µIU/ml	0.34 - 5.6

NOTE

: Test Done On Fully Automated Mindray CL 900i Hormone Assay BY CLIA

THANKS FOR REFERRAL

*K.B.W.*  
Dr. Kailash B. Wagh  
MD (Micro) DCP

Dr. Kailash B. Wagh  
M.D. Microbiology D.C.P.  
Reg. No. 2001/07/2704



9 98 Jilha Peth, Kantal Sabhagruh Road, Near Barde Medical, Jalgaon- 425001  
☎ 0257-2970978, 2225322 ☐ 9405887735



# Manavata

## Pathology & Microbiology Laboratory

**Dr. Kailash B. Wagh**

M.D. Microbiology D.C.P  
Reg No. 2001/07/2704

REG NO. : 12-2023-OPD / 7  
NAME : Mr. MADHUKAR BHOPE  
REF BY : Dr. Sunil Suryavanshi (Insurance)  
M.D.

AGE : 56 Years  
SEX : Male  
DATE : 11-Dec-2023

LOCATION :

### URINE ANALYSIS REPORT

<u>TESTS</u>	<u>RESULTS</u>	<u>UNIT</u>	<u>REFERENCE RANGE</u>
<b>PHYSICAL EXAMINATION</b>			
QUANTITY	: 10 ml		
COLOUR	: Pale Yellow		
APPEARANCE	: Clear		
DEPOSITS	: Absent		
SPECIFIC GRAVITY	: 1.026		1.002 - 1.030
REACTION (PH)	: Acidic		
<b>CHEMICAL EXAMINATION</b>			
PROTEINS	: Absent		
SUGAR	: Absent		
KETONE	: Absent		
BILE SALTS/BILE PIGMENTS	: Absent		
<b>MICROSCOPIC EXAMINATION</b>			
RBC	: Absent	/hpf	
PUS CELLS	: 2-3	/hpf	
EPITHELIAL CELLS	: Occasional	/hpf	
CASTS	: Absent		
CRYSTALS	: Absent		
AMORPHOUS DEPOSITS	: Absent		

THANKS FOR REFERRAL

*KBW*  
Dr. Kailash B. Wagh  
MD (Micro) DCP

Dr. Kailash B. Wagh  
M.D. Microbiology D.C.P.  
Reg. No. 2001/07/2704



98 Jilha Peth, Kantal Sabhagruh Road, Near Barde Medical, Jalgaon- 425001  
☎ 0257-2970978, 2225322 ☐ 9405887735