

Patient MRN : 10010000900093  
Patient Name : Ms Kake Sheresha  
Sex/Age : Female , 24y 10m  
Address : 26, Silicon town , Bengaluru,  
Bangalore Urban, Karnataka, India,  
560100  
Registration Number : OP-001  
Consultation Type : OP, New Visit  
Mobile Number : 9108268433

Date : 17/09/2022 01:30 PM  
Department : FAMILY MEDICINE  
Consultant : Dr.Santosh K M  
Ref. Hospital : -  
Ref. Doctor : -  
Sponsor Name : ARCOFEMI HEALTHCARE LIMITED

SpO2 - 98%  
BLS : 105/65 mmHg  
Heart Rate (bpm) : 87 bpm  
Temp (\*F) :  
Weight (kg) : 48 kg  
BMI :  
Respiratory Rate (brpm) : 159 cm  
Fall Score :  
Pain Score :

CHIEF COMPLAINTS AND HPI

- Nil comorbidities  
- Irregular periods since 3 months

GENERAL EXAMINATION

Vitals : Known/Unknown  
Body Habitus : Cachectic/ Thin Built/ Average Built/ Obese/ Normal  
Past Family History : Negative/ Unknown  
Psychological Assessment : Normal/Any Psychological Problem

SYSTEMIC EXAMINATION

FBS, PPBS,  $\int$  (N) - ? Pre-diabetes (HbA1c 5.8)  
- Anemia (Hb : 10.6)

ADDITIONAL ASSESSMENT

→ (R) Ovarian Simple cyst

TESTS SUGGESTED

TESTS SUGGESTED

Dr.   
Gynaecology opinion for irregular periods  
ang (R) Ovarian cyst

Generated On : 17/09/2022 10:41 AM

Generated By : Navitha N(320679)

One free consultation with the same doctor within next 6 days

Redeemed CBC after 3 months  
HbA1c



1800-309-0309 (Toll Free)

Emergencies  
97384 97384

MRN : 10010000900093  
Name : Ms Kake Sherasha  
Age : Female, 24y 10m  
Address : 26, Silicon town, Bengaluru, Bangalore Urban, Karnataka, India, 560100  
OP Number : OP-001  
Visit Type : OP, New Visit  
Phone Number : 9108268433

Date : 17/09/2022 10:58 AM  
Department : OBSTETRICS & GYNAECOLOGY  
Consultant : Dr. Sapna Raina  
Ref. Hospital : -  
Ref. Doctor : -  
Sponsor Name : ARCOFEMI HEALTHCARE LIMITED

Heart Rate(bpm) :  
Weight (kg) :  
Fall Score :  
Temp (\*F) :  
BMI :  
Pain Score :

COMPLAINTS AND HPI

General check up.

clo Irregular cycles.

LMP - 28/7/22

Irregular  
5 days 1st - 2 months  
Normal flow  
dysmenorrhea (+)

PHYSICAL EXAMINATION

General : Known/Unknown  
Habitus : Cachectic/ Thin Built/ Average Built/ Obese/ Normal  
Family History : Negative/ Unknown  
Psychological Assessment : Normal/Any Psychological Problem

Obs history - ML - 4 months  
Nulli

OBSTETRIC EXAMINATION

GENERAL ASSESSMENT

Medical history - Nil

LABORATORY INVESTIGATIONS

Surgical history - Nil

TREATMENT SUGGESTED

P/A - Soft, NT

Generated On : 17/09/2022 10:40 AM

Created By : Navitha N(320679)

One free consultation with the same doctor within next 6 days

PAP smear not taken

ID: 10010000900093  
Name: KAKE SHERESHA  
Age: 24 Years  
Gender: Female

17-09-2022 11:21:54

Vent. Rate 66 bpm  
PR Interval 126 ms  
QRS Duration 82 ms  
QT/QTc Interval 406/417 ms  
P/QRS/T Axes 31/34/55 deg  
QTc-Hodges

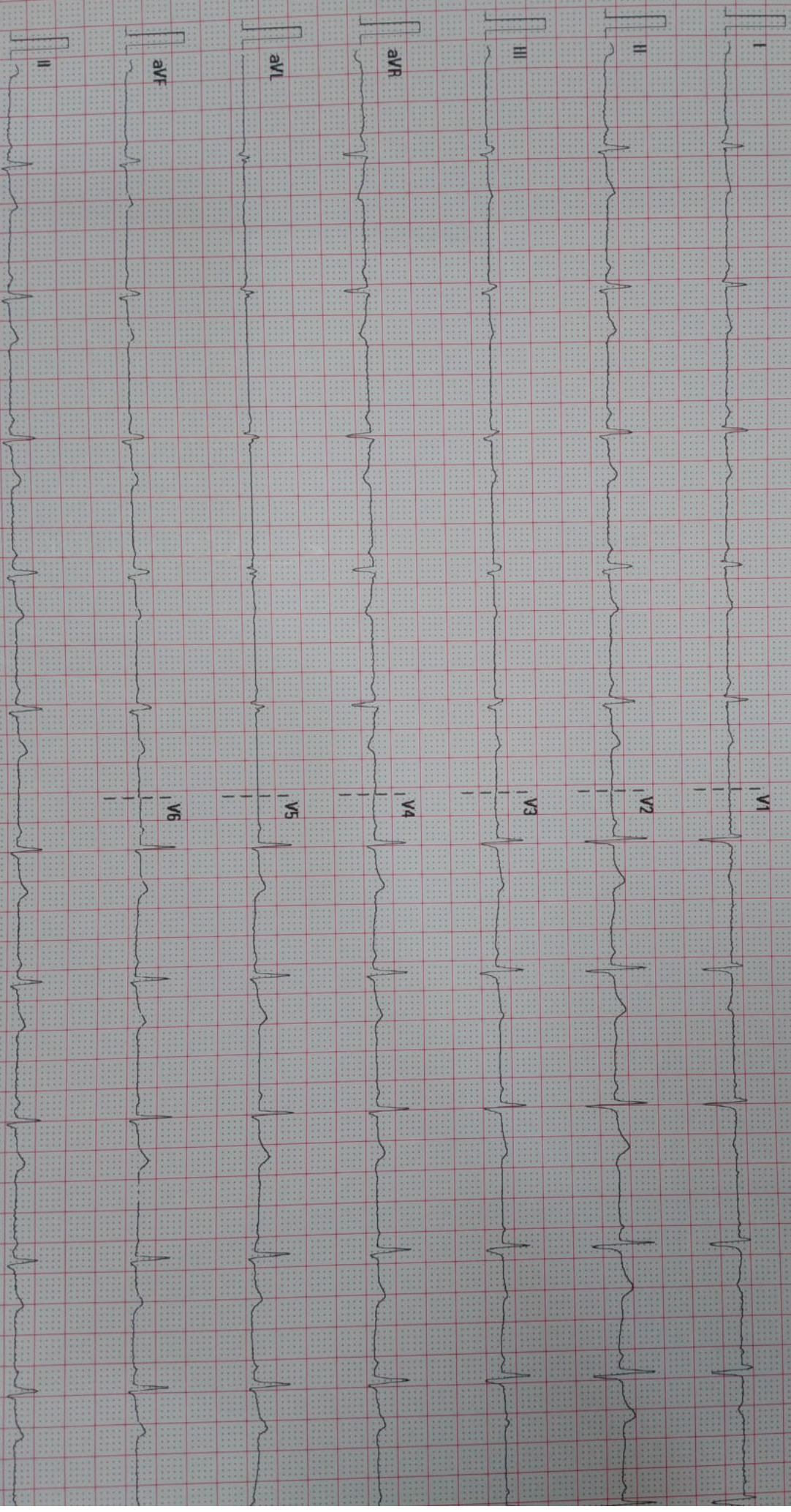

Patient Name : Ms. Kake Sheresha  
Age : 24 Years  
Referring Doctor : EHC

MRN : 10010000900093  
Sex : Female  
Date : 17.09.2022

**ULTRASOUND ABDOMEN AND PELVIS**

**FINDINGS:**

**Liver** is normal in size and echopattern. No intra or extra hepatic biliary duct dilatation. No focal lesions.

**Portal vein** is normal in course and caliber. Hepatic veins and their confluence draining into the IVC appear normal. **CBD** is not dilated.

**Gallbladder** is normal without evidence of calculi, wall thickening or pericholecystic fluid.

**Pancreas** to the extent visualized (head & body), appears normal in size, contour and echogenicity. Tail is obscured by bowel gas.

**Spleen** is normal in size, shape, contour and echopattern. No evidence of mass or focal lesions.

**Right Kidney** is normal in size, position, shape and echopattern. Corticomedullary differentiation is maintained. No evidence of calculi or hydronephrosis.

**Left Kidney** is normal in size, position, shape and echopattern. Corticomedullary differentiation is maintained. No evidence of calculi or hydronephrosis.

**Retroperitoneum** – Obscured by bowel gas.

**Urinary Bladder** is well distended. Wall thickness is normal. No evidence of calculi, mass or mural lesion.

**Uterus** is anteverted and normal in size, measures 8.7 x 5.6 x 3.4 cm. Myometrial and endometrial echoes are normal. **Endometrium** measures 5.9 mm. Endometrial cavity is empty.

**Both ovaries** are normal in size and echopattern.

**Right ovary:** measures 4.5 x 3.2 cm and shows a simple cyst measuring 3.0 x 2.4 cm.

**Left ovary:** measures 2.2 x 1.7 cm.

**Both adnexa:** No mass is seen.

There is no ascites.

**IMPRESSION:**

- **Right ovarian simple cyst.**



**Dr. Shivaprakash Teli**  
Resident

Typed by: Mr. Krishnamoorthy VM

# ADULT TRANS-THORACIC ECHO REPORT

Unit of Narayana Health

PATIENT NAME : Ms Kake Sheresha  
GENDER/AGE : Female, 24 Years  
LOCATION : ASPA (R-1).

PATIENT MRN : 10010000900093  
PROCEDURE DATE : 17/09/2022 03:57 PM  
REQUESTED BY : Dr. Santosh K M



INDICATIONS : ASYMPTOMATIC.  
CLINICAL DIAGNOSIS : HEALTH CHECK.  
PREVIOUS ECHO REPORT : NO REPORTS AVAILABLE.  
VITAL PARAMETERS : HR (BPM) :70, SR, BP (MMHG) : 105/65, SO2 (%) : 98

**IMPRESSION**

- NORMAL CHAMBER DIMENSIONS
- NO RWMA
- NORMAL VALVES
- NORMAL PA PRESSURE
- NORMAL RV AND LV FUNCTION
- LVEF - 60%

## FINDINGS

### CHAMBERS

LEFT ATRIUM : NORMAL SIZED  
AP DIAMETER(MM): 23

RIGHT ATRIUM : NORMAL SIZED  
MINOR AXIS A4CV(MM) : 34

LEFT VENTRICLE : NORMAL SIZED, NORMAL LV FILLING PRESSURE, NORMAL LV FUNCTION.  
LVIDD(MM) : 38 IVSD(MM) : 7 EDV(ML) : 64  
LVIDS(MM) : 24 LVPWD(MM) : 7 ESV(ML) : 20  
E/A RATIO : 1.9 E/E'(AVERAGE) : 6 LVEF(%) : 60

RIGHT VENTRICLE : NORMAL SIZE AND THICKNESS WITH NORMAL FUNCTION  
MINOR AXIS A4CV(MM): 23, TAPSE(MM): 19

LVOT/RVOT : NORMAL  
RWMA : NO RWMA.

### VALVES

MITRAL : NORMAL, MR - TRIVIAL.  
AORTIC : NORMAL, PG - 4 MMHG.  
TRICUSPID : NORMAL, TR - TRIVIAL, TR PV - 2.1 M/S.  
PULMONARY : NORMAL, PG - 2 MMHG.

### SEPTAE

IAS : INTACT  
IVS : INTACT

### ARTERIES AND VEINS

AORTA : NORMAL, LEFT AORTIC ARCH. AORTIC ANNULUS - 18 MM, ASCENDING AORTA - 22 MM.

Page 1 of 2



NH Helpline  
080-7122 2222

Narayana Hrudayalaya Limited

MS KAKE SHERESHA (10010000900093)

PA : NORMAL SIZED, PAT - 144 MS, PASP - 23 MMHG, NORMAL PA PRESSURE.  
IVC : IVC - 10 MM, NORMAL SIZED AND COLLAPSIBILITY > 50%. RAP - 3 MMHG, NORMAL.  
SVC & CS : NORMAL  
PULMONARY VEINS : NORMAL  
PERICARDIUM : NORMAL PERICARDIAL THICKNESS. NO EFFUSION  
INTRACARDIAC MASS : NO TUMOUR, THROMBUS OR VEGETATION SEEN  
OTHERS : -

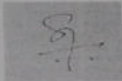

DR. SATISH C GOVIND  
SENIOR CONSULTANT

POOJA ASHOK PATIL  
CARDIAC SONOGRAPHER

17/09/2022 03:57 PM

PREPARED BY : TEJASWI K(329791)  
GENERATED BY : TEJASWI K(329791)

PREPARED ON : 17/09/2022 04:00 PM  
GENERATED ON : 17/09/2022 04:00 PM

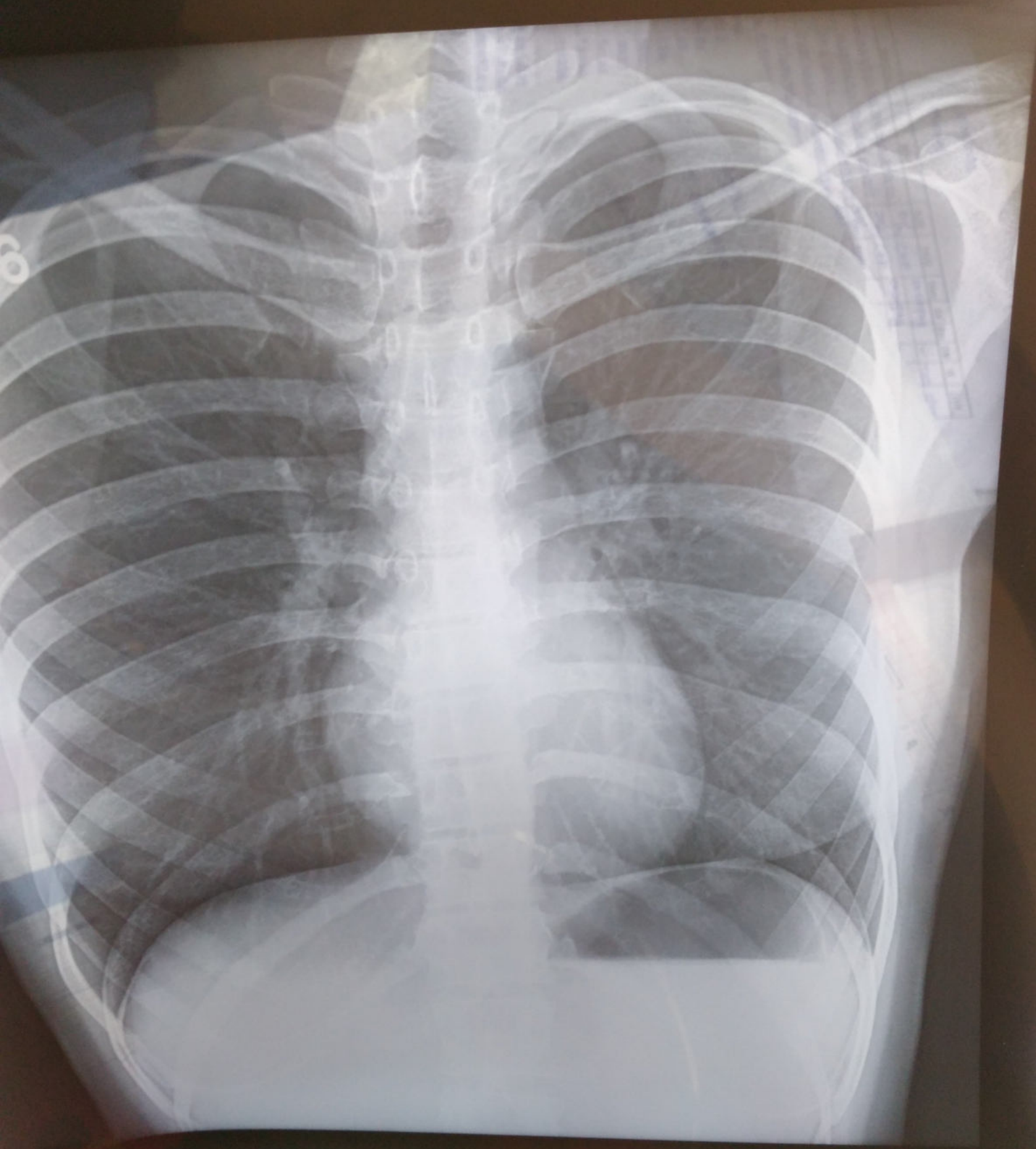

Sheresha Kake 10010000900093 1020-2209036368 F Table 9/17/2022 02:15 PM

DEPARTMENT OF LABORATORY MEDICINE

Final Report

Patient Name : Ms Kake Sheresha MRN : 10010000900093 Gender/Age : FEMALE , 24y (23/10/1997)

Collected On : 17/09/2022 11:03 AM Received On : 17/09/2022 11:19 AM Reported On : 17/09/2022 04:41 PM

Barcode : 012209171006 Specimen : Whole Blood Consultant : Dr. Santosh K M(FAMILY MEDICINE)

Sample adequacy : Satisfactory Visit No : OP-001 Patient Mobile No : 9108268433

BIOCHEMISTRY

Test	Result	Unit	Biological Reference Interval
<b>HBA1C</b> HbA1c (HPLC NGSP Certified)	<b>5.8 H</b>	%	Normal: 4.0-5.6 Prediabetes: 5.7-6.4 Diabetes: => 6.5 ADA standards 2020
Estimated Average Glucose (Calculated)	119.76	-	-

**Interpretation:**

- HbA1C above 6.5% can be used to diagnose diabetes provided the patient has symptoms. If the patient does not have symptoms with HbA1C>6.5%, repeat measurement on further sample. If the repeat test result is <6.5%, consider as diabetes high risk and repeat measurement after 6 months.
- HbA1C measurement is not appropriate in diagnosing diabetes in children, suspicion of type 1 diabetes, symptoms of diabetes for less than 2 months, pregnancy, hemoglobinopathies, medications that may result sudden increase in glucose, anemia, renal failure, HIV infection, malignancies, severe chronic hepatic, and renal disease.
- Any sample with >15% should be suspected of having a haemoglobin variant.

--End of Report--

Mrs. Latha B S  
MSc, Mphil, Biochemistry  
Incharge, Consultant Biochemistry

Dr. Anushre Prasad  
MBBS,MD, Biochemistry  
Consultant Biochemistry

Note

- Abnormal results are highlighted.
- Results relate to the sample only.
- Kindly correlate clinically.





**DEPARTMENT OF LABORATORY MEDICINE**

Final Report

Patient Name : Ms Kake Sheresha MRN : 10010000900093 Gender/Age : FEMALE , 24y (23/10/1997)

Collected On : 17/09/2022 11:03 AM Received On : 17/09/2022 11:30 AM Reported On : 17/09/2022 12:35 PM

Barcode : 032209170214 Specimen : Urine Consultant : Dr. Santosh K M(FAMILY MEDICINE)

Sample adequacy : Satisfactory Visit No : OP-001 Patient Mobile No : 9108268433

**CLINICAL PATHOLOGY**

Test	Result	Unit	Biological Reference Interval
<b>URINE ROUTINE &amp; MICROSCOPY</b>			
<b>PHYSICAL EXAMINATION (AUTOMATED)</b>			
Colour	STRAW	-	-
Appearance	Clear	-	-
Sp. Gravity (Refractive Index)	1.015	-	1.002 - 1.030
<b>CHEMICAL EXAMINATION (AUTOMATED)</b>			
pH(Reaction) (pH Indicator Method)	6.5	-	4.5-7.5
Protein (Automated Protein Error Or Ph Indicator)	Not Present	-	Not Present
Urine Glucose (Enzyme Method (GOD POD))	Not Present	-	Not Present
Ketone Bodies (Nitroprusside Method)	Not Present	-	Not Present
Bile Salts (Azo Coupling Method)	Not Present	-	Not Present
Bile Pigment (Bilirubin) (Azo Coupling Method)	Not Present	-	Not Present
Urobilinogen (Azo Coupling Method)	Normal	-	Normal
Urine Leucocyte Esterase (Measurement Of Leukocyte Esterase Activity)	Not Present	-	Not Present
Blood Urine (Peroxidase Reaction)	Not Present	-	Not Present
Nitrite (Gries Method)	Not Present	-	Not Present
<b>MICROSCOPIC EXAMINATION (FLOW CYTOMETRY)</b>			
Pus Cells	1.5	/hpf	0-5
RBC	0.2	/hpf	0-4
Epithelial Cells	4.1	/hpf	0-6

Patient Name : Ms Kake Sheresha MRN : 10010000900093 Gender/Age : FEMALE , 24y (1997-10-23)

Crystals	0.0	/hpf	0-2
Casts	0.02	/hpf	0-1
Bacteria	139.6	/hpf	0-200
Yeast Cells	0.0	/hpf	0-1
Mucus	Not Present	-	Not Present
<b>Urine For Sugar (Fasting)</b> (Enzyme Method (GOD POD))	Not Present.	-	-

--End of Report--



Dr. Deepak M B  
MD, PDF, Hematopathology  
Consultant

**Note**

- Abnormal results are highlighted.
- Results relate to the sample only.
- Kindly correlate clinically.



**DEPARTMENT OF LABORATORY MEDICINE**

Final Report

Patient Name : Ms Kake Sheresha MRN : 10010000900093 Gender/Age : FEMALE , 24y (23/10/1997)

Collected On : 17/09/2022 11:03 AM Received On : 17/09/2022 11:19 AM Reported On : 17/09/2022 01:49 PM

Barcode : 012209171005 Specimen : Serum Consultant : Dr. Santosh K M(FAMILY MEDICINE)

Sample adequacy : Satisfactory Visit No : OP-001 Patient Mobile No : 9108268433

**BIOCHEMISTRY**

Test	Result	Unit	Biological Reference Interval
<b>Fasting Blood Sugar (FBS)</b> (Colorimetric - Glucose Oxidase Peroxidase)	89	mg/dL	70 to 99 : Normal 100 to 125 : Pre-diabetes =>126 : Diabetes ADA standards 2020
<b>SERUM CREATININE</b>			
Serum Creatinine (Two Point Rate - Creatinine Aminohydrolase)	0.60	mg/dL	0.6-1.0
eGFR (Calculated)	122.9	mL/min/1.73m <sup>2</sup>	Indicative of renal impairment < 60 Note:eGFR is inaccurate for Hemodynamically unstable patients eGFR is not applicable for less than 18 years of age.
<b>Blood Urea Nitrogen (BUN)</b> (Endpoint /Colorimetric – Urease)	7	mg/dL	7.0-17.0
<b>Serum Uric Acid</b> (Colorimetric - Uricase,Peroxidase)	3.9	mg/dL	2.5-6.2
<b>LIPID PROFILE (CHOL,TRIG,HDL,LDL,VLDL)</b>			
Cholesterol Total (Colorimetric - Cholesterol Oxidase)	156	mg/dL	Desirable: < 200 Borderline High: 200-239 High: > 240
Triglycerides (Colorimetric - Lip/Glycerol Kinase)	69	mg/dL	Normal: < 150 Borderline: 150-199 High: 200-499 Very High: > 500
HDL Cholestrol (HDLC) (Colorimetric: Non HDL Precipitation Phosphotungstic Acid Method)	46	mg/dL	40.0-60.0
Non-HDL Cholestrol (Calculated)	110.0	mg/dL	Desirable: < 130 Above Desirable: 130-159 Borderline High: 160-189 High: 190-219 Very High: => 220
LDL Cholesterol (Colorimetric)	<b>83 L</b>	mg/dL	Optimal: < 100 Near to above optimal: 100-129 Borderline High: 130-159 High: 160-189 Verv High: > 190

Patient Name : Ms Kake Sheresha MRN : 10010000900093 Gender/Age : FEMALE , 24y (1997-10-23)

VLDL Cholesterol (Calculated)	13.8	mg/dL	0.0-40.0
Cholesterol /HDL Ratio (Calculated)	3.4	-	0.0-5.0
<b>THYROID PROFILE (T3, T4, TSH)</b>			
Tri Iodo Thyronine (T3) (Enhanced Chemiluminescence)	1.29	ng/mL	0.97-1.69
Thyroxine (T4) (Enhanced Chemiluminescence)	8.92	µg/dl	5.53-11.0
TSH (Thyroid Stimulating Hormone) (Enhanced Chemiluminescence)	3.247	µIU/mL	> 18 Year(s) : 0.4 -4.5 Pregnancy: 1st Trimester: 0.129-3.120 2nd Trimester: 0.274-2.652 3rd Trimester: 0.312-2.947
<b>LIVER FUNCTION TEST(LFT)</b>			
Bilirubin Total (Colorimetric -Diazo Method)	0.96	mg/dL	0.2-1.3
Conjugated Bilirubin (Direct) (Dual Wavelength - Reflectance Spectrophotometry)	0.10	mg/dL	0.0-0.4
Unconjugated Bilirubin (Indirect) (Calculated)	0.86	mg/dL	0.0-1.1
Total Protein (Colorimetric - Biuret Method)	<b>8.50 H</b>	gm/dL	6.3-8.2
Serum Albumin (Colorimetric - Bromo-Cresol Green)	4.60	gm/dL	3.5-5.0
Serum Globulin (Calculated)	<b>4.0 H</b>	gm/dL	2.0-3.5
Albumin To Globulin (A/G)Ratio (Calculated)	1.15	-	1.0-2.1
SGOT (AST) (Multipoint-Rate With P-5-P (pyridoxal-5-phosphate))	23	U/L	14.0-36.0
SGPT (ALT) (Multipoint-Rate With P-5-P (pyridoxal-5-phosphate))	11	U/L	<35.0
Alkaline Phosphatase (ALP) (Multipoint-Rate - P-nitro Phenyl Phosphate, AMP Buffer)	83	U/L	38.0-126.0
Gamma Glutamyl Transferase (GGT) (Multipoint Rate - L-glutamyl-p-nitroanilide ( Szasz Method))	20	U/L	12.0-43.0

#### Interpretation Notes

- Indirect Bilirubin result is a calculated parameter (Indirect Bilirubin = Total Bilirubin - Direct Bilirubin). Indirect bilirubin result includes the delta bilirubin fraction also. Delta Bilirubin is the bilirubin which is covalently bound to albumin. Delta Bilirubin is not expected to be present in healthy adults or neonates.

--End of Report--



Dr. Anushre Prasad  
MBBS,MD, Biochemistry  
Consultant Biochemistry



Mrs. Latha B S  
MSc, Mphil, Biochemistry  
Incharge, Consultant Biochemistry

**Note**

- Abnormal results are highlighted.
- Results relate to the sample only.
- Kindly correlate clinically.

(Fasting Blood Sugar (FBS), -> autoAuthorised)

(CR, -> autoAuthorised)

(LFT, -> autoAuthorised)

(Uric Acid, -> autoAuthorised)

(Blood Urea Nitrogen (Bun) -> autoAuthorised)



DEPARTMENT OF LABORATORY MEDICINE

Final Report

Patient Name : Ms Kake Sheresha MRN : 10010000900093 Gender/Age : FEMALE , 24y (23/10/1997)

Collected On : 17/09/2022 11:03 AM Received On : 17/09/2022 11:19 AM Reported On : 17/09/2022 12:40 PM

Barcode : 022209170634 Specimen : Whole Blood - ESR Consultant : Dr. Santosh K M(FAMILY MEDICINE)

Sample adequacy : Satisfactory Visit No : OP-001 Patient Mobile No : 9108268433

HEMATOLOGY

Test	Result	Unit	Biological Reference Interval
<b>Erythrocyte Sedimentation Rate (ESR)</b> (Westergren Method)	<b>25 H</b>	mm/1hr	0.0-12.0

--End of Report--

Dr. Hema S  
MD, DNB, Pathology  
Associate Consultant

Note

- Abnormal results are highlighted.
- Results relate to the sample only.
- Kindly correlate clinically.



**DEPARTMENT OF LABORATORY MEDICINE**

Final Report

Patient Name : Ms Kake Sheresha MRN : 10010000900093 Gender/Age : FEMALE , 24y (23/10/1997)

Collected On : 17/09/2022 11:03 AM Received On : 17/09/2022 11:19 AM Reported On : 17/09/2022 11:41 AM

Barcode : 022209170635 Specimen : Whole Blood Consultant : Dr. Santosh K M(FAMILY MEDICINE)

Sample adequacy : Satisfactory Visit No : OP-001 Patient Mobile No : 9108268433

**HEMATOLOGY**

Test	Result	Unit	Biological Reference Interval
<b>COMPLETE BLOOD COUNT (CBC)</b>			
Haemoglobin (Hb%) (Photometric Measurement)	<b>10.6 L</b>	g/dL	12.0-15.0
Red Blood Cell Count (Electrical Impedance)	4.26	million/ $\mu$ l	3.8-4.8
PCV (Packed Cell Volume) / Hematocrit (Calculated)	<b>33.3 L</b>	%	36.0-46.0
MCV (Mean Corpuscular Volume) (Derived)	<b>78.1 L</b>	fL	83.0-101.0
MCH (Mean Corpuscular Haemoglobin) (Calculated)	<b>24.9 L</b>	pg	27.0-32.0
MCHC (Mean Corpuscular Haemoglobin Concentration) (Calculated)	31.9	%	31.5-34.5
Red Cell Distribution Width (RDW) (Derived)	<b>16.3 H</b>	%	11.6-14.0
Platelet Count (Electrical Impedance Plus Microscopy)	339	$10^3/\mu$ L	150.0-450.0
Total Leucocyte Count(WBC) (Electrical Impedance)	6.2	$10^3/\mu$ L	4.0-10.0
<b>DIFFERENTIAL COUNT (DC)</b>			
Neutrophils (VCS Technology Plus Microscopy)	56.5	%	40.0-75.0
Lymphocytes (VCS Technology Plus Microscopy)	35.3	%	20.0-40.0
Monocytes (VCS Technology Plus Microscopy)	6.2	%	2.0-10.0
Eosinophils (VCS Technology Plus Microscopy)	1.3	%	1.0-6.0
Basophils (VCS Technology Plus Microscopy)	0.7	%	0.0-2.0
Absolute Neutrophil Count (Calculated)	3500.0	cells/cumm	2000.0-7000.0
Absolute Lymphocyte Count (Calculated)	2200.0	cells/cumm	990.0-3150.0
Absolute Monocyte Count (Calculated)	400.0	-	-

Patient Name : Ms Kake Sheresha MRN : 10010000900093 Gender/Age : FEMALE , 24y (1997-10-23)

Absolute Eosinophil Count (Calculated)	100.0	cells/cumm	40.0-440.0
Absolute Basophil Count (Calculated)	0.0	-	-

*As per the recommendation of International Council for Standardization in Hematology, the differential counts are additionally being reported as absolute numbers.*

**--End of Report--**

*Hema S*

Dr. Hema S  
MD, DNB, Pathology  
Associate Consultant

**Note**

- Abnormal results are highlighted.
- Results relate to the sample only.
- Kindly correlate clinically.





DEPARTMENT OF LABORATORY MEDICINE

Final Report

Patient Name : Ms Kake Sheresha MRN : 10010000900093 Gender/Age : FEMALE , 24y (23/10/1997)

Collected On : 17/09/2022 01:32 PM Received On : 17/09/2022 02:09 PM Reported On : 17/09/2022 02:49 PM

Barcode : 012209171320 Specimen : Plasma Consultant : Dr. Santosh K M(FAMILY MEDICINE)

Sample adequacy : Satisfactory Visit No : OP-001 Patient Mobile No : 9108268433

BIOCHEMISTRY

Test	Result	Unit	Biological Reference Interval
<b>Post Prandial Blood Sugar (PPBS)</b> (Colorimetric - Glucose Oxidase Peroxidase)	112	mg/dL	70 to 139 : Normal 140 to 199 : Pre-diabetes =>200 : Diabetes ADA standards 2020

--End of Report--

Dr. Anushre Prasad  
MBBS,MD, Biochemistry  
Consultant Biochemistry

Mrs. Latha B S  
MSc, Mphil, Biochemistry  
Incharge, Consultant Biochemistry

Note

- Abnormal results are highlighted.
- Results relate to the sample only.
- Kindly correlate clinically.

(Post Prandial Blood Sugar (PPBS) -> autoAuthorised)



**DEPARTMENT OF LABORATORY MEDICINE**

Final Report

Patient Name : Ms Kake Sheresha MRN : 10010000900093 Gender/Age : FEMALE , 24y (23/10/1997)

Collected On : 17/09/2022 11:03 AM Received On : 17/09/2022 11:30 AM Reported On : 17/09/2022 11:59 AM

Barcode : 1B2209170025 Specimen : Whole Blood Consultant : Dr. Santosh K M(FAMILY MEDICINE)

Sample adequacy : Satisfactory Visit No : OP-001 Patient Mobile No : 9108268433

**NARAYANA HRUDAYALAYA BLOOD CENTRE**

Test	Result	Unit
<b>BLOOD GROUP &amp; RH TYPING</b>		
Blood Group (Column Agglutination Technology)	O	-
RH Typing (Column Agglutination Technology)	Negative	-

--End of Report--

Dr. Prathip Kumar B R  
MBBS,MD, Immunohaematology & Blood Transfusion  
Consultant

**Note**

- Abnormal results are highlighted.
- Results relate to the sample only.
- Kindly correlate clinically.



DEPARTMENT OF LABORATORY MEDICINE

Final Report

Patient Name : Ms Kake Sheresha MRN : 10010000900093 Gender/Age : FEMALE , 24y (23/10/1997)

Collected On : 17/09/2022 01:32 PM Received On : 17/09/2022 01:48 PM Reported On : 17/09/2022 03:25 PM

Barcode : 032209170272 Specimen : Urine Consultant : Dr. Santosh K M(FAMILY MEDICINE)

Sample adequacy : Satisfactory Visit No : OP-001 Patient Mobile No : 9108268433

CLINICAL PATHOLOGY

Test	Result	Unit
<b>Urine For Sugar (Post Prandial)</b> (Enzyme Method (GOD POD))	Not Present.	-

--End of Report--

Dr. Deepak M B  
MD, PDF, Hematopathology  
Consultant

Note

- Abnormal results are highlighted.
- Results relate to the sample only.
- Kindly correlate clinically.

