

LETTER OF APPROVAL / RECOMMENDATION

To,

The Coordinator,
Mediwheel (Arcofemi Healthcare Limited)
Helpline number: 011- 41195959

Dear Sir / Madam,

Sub: Annual Health Checkup for the employees of Bank of Baroda

This is to inform you that the following employee wishes to avail the facility of Cashless Annual Health Checkup provided by you in terms of our agreement.

PARTICULARS	EMPLOYEE DETAILS
NAME	MR. KUMAR PAWAN
EC NO.	110150
DESIGNATION	HEAD CASHIER "E" _II
PLACE OF WORK	RAMGANJ
BIRTHDATE	05-06-1993
PROPOSED DATE OF HEALTH CHECKUP	28-10-2023
BOOKING REFERENCE NO.	23D110150100072902E

This letter of approval / recommendation is valid if submitted along with copy of the Bank of Baroda employee id card. This approval is valid from **22-10-2023** till **31-03-2024**. The list of medical tests to be conducted is provided in the annexure to this letter. Please note that the said health checkup is a **cashless facility** as per our tie up arrangement. We request you to attend to the health checkup requirement of our employee and accord your top priority and best resources in this regard. The EC Number and the booking reference number as given in the above table shall be mentioned in the invoice, invariably.

We solicit your co-operation in this regard.

Yours faithfully,

Sd/-

Chief General Manager
HRM Department
Bank of Baroda

Dr. Pawan Kumar Singh
M.B.B.S., D.M.B (Medicine)
LPMCI-B1100
Specialist & Consultant Physician
JPK Clinic & Diagnostic
(A Unit of JPK Hospitals & Trauma Centre Pvt. Ltd.)

(Note: This is a computer generated letter. No Signature required. For any clarification, please contact Mediwheel (Arcofemi Healthcare Limited))



भारत सरकार
Government of India



Issue Date: 30/03/2012



पवन कुमार
Pawan Kumar
जन्म तिथि / DOB : 05/06/1993
पुरुष / MALE



Pawan Yadav

9049 2416 0409

मेरा आधार, मेरी पहचान

Dr. Pawan Kumar Singh
M.B.B.S., M.D. (Medicine)
U.P.M.C.I. 2000
Specialist & Consultant Physician
IPAC, C'hip & Diagnostics
Member of JPK Hospital & Tissue Centre Pvt. Ltd.



भारतीय विशिष्ट पहचान प्राधिकरण
Unique Identification Authority of India



पता: S/O विजय बहादुर यादव, मिश्रपुर,
मिश्रपुर पुराना, सुल्तानपुर, उत्तर प्रदेश, 228001
Address: S/O Vijay Bahadur Yadav,
Mishrapur, MISHRAPUR PURAINA,
Sultanpur, Uttar Pradesh, 228001

Print Date: 07/01/2021

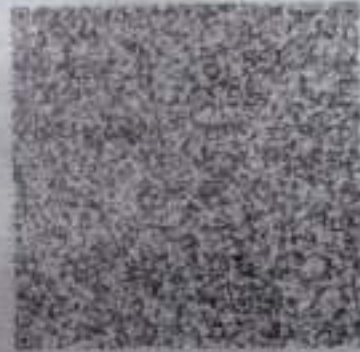

9049 2416 0409



1947



help@uidai.gov.in



www.uidai.gov.in

Pawan Yadav

Pawan Kumar Singh
M.B.B.S., M.B. (Medicine)
L.P.M.C. 1300
Specialist & Consultant Physician
JPK Clinic & Diagnostics
JPK Hospital & Trauma Centre Pvt. Ltd.

30 Years

Male

28.10.2023 10:22:24
JPK CLINIC AND DIAGNOSTICS
NORMAL COMPOUND SUPER MARKET
SULTANPUR

Location
Room
Order Number
Indication
Medication 1
Medication 2
Medication 3

Technician
Ordering Ph. DR. J.P. SINGH
Referring Ph.
Attending Ph.

QRS	84 ms
QT / QTcBaz	370 / 402 ms
PR	136 ms
P	96 ms
RR / PP	844 / 845 ms
P / QRS / T	40 / -8 / 36 degrees

Normal sinus rhythm
Normal ECG

Pawan Kumar

Dr. Pawan Kumar Singh
 M.B.B.S., DNB (Medicine)
 UPMC 61330
 Senior & Consultant Physician
 JPK Clinic & Diagnostics
 (A Unit of JPK Hospitals & Trauma Centre Pvt. Ltd.)

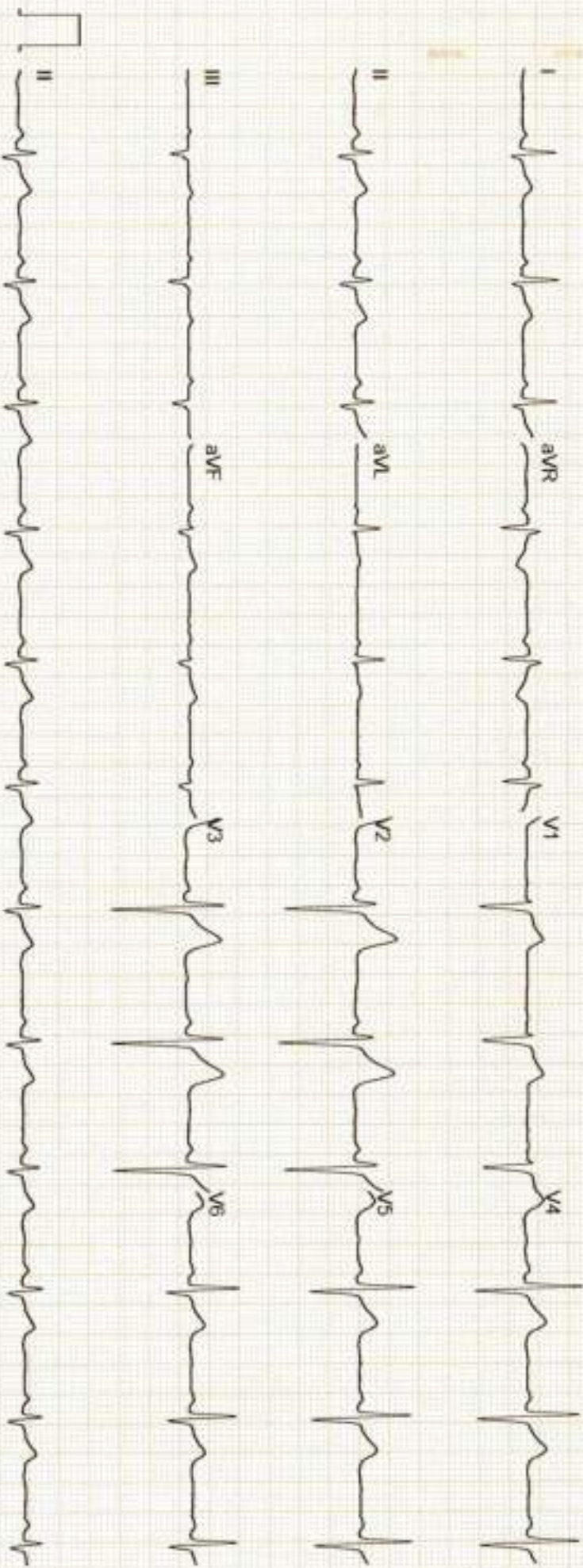

Unconfirmed



राज डायग्नोस्टिक एण्ड मेडीकेयर

डिजिटल एक्सरे, पैथॉलाजी, अल्ट्रासाउण्ड

ठाकुर प्रसाद काम्प्लेक्स, निकट NY माल, गल्ला मण्डी मोड़, जिला अस्पताल रोड-सुलतानपुर

Report No : 31,496
 Patient Name : Mr. PAWAN KUMAR
 Age (Y-M-D) : 30 - 0 - 0
 Sex : Male
 Referred By : DHS



Bill No. / Day Sr.: 10/28/2023 1:
 Receiving Date : 10/28/2023 1:
 Reporting Date :

X-RAY CHEST P.A.

TRACHEA- : Trachea is central,
 CARDIAC SHADOW- : The cardiac size and silhouette is normal.
 ANGLES- : Both costophrenic angles are clear.
 PARENCHYMA- : Both lung fields are clear & have normal volume bronchovascular pattern.
 C / T RATIO- : Normal
 MEDIASTINUM- : no mediastinal shift is seen.
 DOME OF DIAPHRAGM- : Both domes of the diaphragm are normal in position, outline & curvature.
 IMPRESSION- : NORMAL FINDING

सर्वे सन्तु निरामया

Dr. Pawan Kumar Singh
 M.B.B.S. D.M. (Medicine)
 UPMCI-91270
 General & Consultant Physician
 (In-Charge of Hospital & Trauma Centre Pvt. Ltd.)

Dr. Amit Kumar
 M.B.B.S. MS
 Rep. No. -29176
 Dr. Amit Kumar
 (Sonologist.)



Timings : 8.30 AM to 7.30 PM, Sunday, 9.00 AM to 2.00 PM.

This is Profession opinion clinicians are requested to correlate pathological finding with clinical feature.
 If there is any doubt please repeat test free of cost.

{NOT FOR MEDICO LEGAL PURPOSE}



सर्वे सभ्य विधमया

राज डायग्नोस्टिक एण्ड मेडीकेयर

डिजिटल एक्सरे, पैथॉलाजी, अल्ट्रासाउण्ड

ठाकुर प्रसाद काम्प्लेक्स, निकट NY माल, गल्ला मण्डी मोड़, जिला अस्पताल रोड-सुलतानपुर

Report No : 31,500
 Patient Name : Mr. PAWAN KUMAR
 Age (Y-M-D) : 30 - 0 - 0
 Sex : Male
 Referred By : DHS



Bill No. / Day Sr.: 28-Oct-23 12
 Receiving Date : 28-Oct-23 12
 Reporting Date :

ULTRASONOGRAPHIC FINDINGS OF WHOLE ABDOMEN MALE.

LIVER	: Liver is normal in size and echogenicity. No focal or diffuse mass lesion seen.No IHBD dilatation seen.
GALL BLADDER	: Gall bladder is normal in distension & shows echofree lumen. Wall thickness is within normal limit. No obvious GB calculus / sludgeness noted.
PV/CBD	: Portal vein and CBD are normal in their course and calibre.
PANCREAS	: Pancreas is normal in size, contour & echotexture.
SPLEEN	: Spleen is normal in size mm and echogenicity. No focal or diffuse mass lesion seen.
KIDNEYS	: Both kidneys are normal in size, contour and echopattern. Cortico medullary differentiation is normally preserved. No calculus or mass lesion is seen.No hydronephrosis is seen.
URETER	: B/L ureters are normally visualized.
U.BLADDER	: Urinary Bladder is normal in wall thickness with evidence of anechoic lumen. No calculi or mass lesion seen.
PROSTATE	: Prostate is normal in size,shape & echo-texture. No mass lesion is seen.
POST VOID	: Not done.
BOWEL	: Gaseous Bowel loops are normal in calibre & wall thickness.No dilated loops are seen.No ascitis or fluid collection seen in abdominal cavity. No obvious lymphadenopathy noted.
IMPRESSION	: NORMAL FINDINGS

Dr. Pawan Kumar Singh
 M.B.B.S, D.M.D (Radiology)
 JPMCI-01530
 Senior & Consultant Physician
 Child & Adolescent
 All India Institute of Health & Therapeutic Center - PA. U.P.

Dr. Amit Kumar
 M.B.B.S, MS
 Reg.No.-29176
 Dr. Amit Kumar
 (Sonologist.)



Timings : 8.30 AM to 7.30 PM, Sunday, 9.00 AM to 2.00 PM.

This is Profession opinion clinicians are requested to correlate pathological finding with clinical feature.
 If there is any doubt please repeat test free of cost.

{ NOT FOR MEDICO LEGAL PURPOSE }

INVESTIGATION	RESULT	REFERENCE RANGE
---------------	--------	-----------------

LRN-025365 Uric Acid	BIO-CHEMISTRY Uric Acid 4.21 mg/dL	Male 4.0-8.5 mg/dL Female: 2.7-7.3 mg/dL
Sample Collection 29 Oct 2023 / 10:00 Result Approval 31 Oct 2023 / 12:51		

LRN-025366 Bilirubin Total	Liver Function Test (LFT) 0.52 mg/dL	10.0 - 14.0 mg/dL 3-5 Days (Premature) 4.0 - 8.0 mg/dL 3-5 Days (Full Term) 0.0 - 1.0 mg/dL (Adult)
Bilirubin Direct	0.43 mg/dL	0.0 - 0.2 mg/dL
Bilirubin Indirect	0.09 mg/dL	0.0 - 0.8 mg/dL
SGOT	25.0 U/L	upto 40 U/L (Males) upto 32 U/L (Females)
SGPT	28.4 U/L	upto 41 U/L (Males) upto 33 U/L (Females)
Alkaline Phosphatase	67.0 U/L	UPTO 125 U/L
Total Protein	7.10 g/dL	6.0 - 8.0 g/dL
Albumin	4.21 g/dL	3.5 - 5.2 g/dL
Globulin	2.82 g/dL	1.5 - 3.0 g/dL
A/G	1.49	1 - 2
Sample Collection 29 Oct 2023 / 10:00 Result Approval 31 Oct 2023 / 12:51		

LRN-025365 GGT	Gamma Glutamyl transferase (GGT) 16.3 U/L	5-36 U/L (Female) 8-61 U/L (Male)
Sample Collection 29 Oct 2023 / 10:00 Result Approval 31 Oct 2023 / 12:51		

 Rakesh Sharma Lab Technician	Dr. SHIWANGI (M.B.B.S., D.C.C., D.C.P.) General Pathologist JPK Clinics & Laboratories (A Unit of JPK Hospitals & Trauma Center Pvt. Ltd.)
-----------------------------------------------------------------------------------------------------------------------	--------------------------------------------------------------------------------------------------------------------------------------------------------

This is an Electronically Generated Report. This report is based on the information provided. The report also need to be correlated clinically as laboratory.

Facilities Available

- ECG
- PFT
- Endoscopy
- Hematology
- Biochemistry
- Microbiology
- FNAC
- Histopathology
- Sample Collection from Home & Online Delivery of Reports
- ABP
- TMT
- Echocardiography
- Ultrasound

JPK CLINIC & DIAGNOSTICS

(A unit of JPK Hospitals & Trauma Center Pvt. Ltd.)
Super Market, Sultanpur -228 001 (U.P.)
Ph. : 05362-241192, 9196008963
www.jpkhospitals.com



Patient ID : 048717
Name : Mr. PAWAN KUMAR
Age/Gender : 30Y/M
Date/Time : 29-10-2023/09:34
Referred By : SELF

INVESTIGATION	RESULT	REFERENCE RANGE
PSA TOTAL Sample Collection 29 Oct 2023 / 10:00 Result Approval 02 Nov 2023 / 14:53 LRN-025366	PSA Total 0.56 ng/mL	<4.00 ng/mL
Blood Urea Nitrogen (BUN) Sample Collection 29 Oct 2023 / 10:00 Result Approval 31 Oct 2023 / 12:51 LRN-025365	Blood Urea Nitrogen (BUN) 12.2 mg/dL	5-18 mg/dL Infant/Child 6-20 mg/dL Adult 8-23 mg/dL Adult >60Yr
Serum Creatinine Sample Collection 29 Oct 2023 / 10:00 Result Approval 31 Oct 2023 / 12:51 LRN-025365	Serum Creatinine 1.1 mg/dL	Male 0.9-1.3 mg/dL Female 0.6-1.1 mg/dL
Total Cholesterol LRN-025368	Lipid Profile 205.1 mg/dl	Desirable < 200 mg/dL Borderline 200-239 mg/dL High > 240 mg/dL
Triglycerides	165.2 mg/dL	Normal < 150 mg/dL Borderline High 150-199 mg/dL High 200-499 mg/dL Very high > 500 mg/dL
HDL	54.6 mg/dL	Low < 40 mg/dL Normal 40 -60 mg/dL High > 60 mg/dL
LDL	120.0 mg/dL	Optimal <100 mg/dL Near Optimal 100-129 mg/dL Borderline high 130-159 mg/dL

Rakesh Sharma
Lab Technician

Dr. SHIWANGI
MBBS, D.M. (G) (U) (C)
Consultant Pathologist
JPK Clinic & Diagnostics
Super Market, Sultanpur -228 001 (U.P.)

This is an Electronically Generated Report. This report is for information only. The report may need to be correlated clinically in laboratory.

Facilities Available

- ECG
- PFT
- Endoscopy
- Hematology
- Biochemistry
- Microbiology
- FNAC
- Histopathology
- Sample Collection from Home & Online Delivery of Reports
- ABP
- TMT
- Echocardiography
- Ultrasound

Patient ID : 048717
 Name : Mr. PAWAN KUMAR
 Age/Gender : 30Y/M
 Date/Time : 29-10-2023/09:34
 Referred By : SELF

INVESTIGATION	RESULT	REFERENCE RANGE
VLDL	33.0 mg/dL	High 160-189 mg/dL Very high >190 mg/dL 15-30 mg/dL Desirable < 20 mg/dL Borderline High 21-39 mg/dL High > 40 mg/dL
TC/HDL Ratio	3.75	(Less than 5.0)
LDL/HDL	2.19	UPTO 3.5
Sample Collection 29 Oct 2023 / 10:00 Result Approval 31 Oct 2023 / 12:51		
Fasting Blood Sugar	88.1 mg/dL	70-110 mg/dl
Sample Collection 29 Oct 2023 / 10:00 Result Approval 31 Oct 2023 / 12:51		
Glycosylated Haemoglobin	5.1 %	4-6% - NON-DIABETIC 6-7% - GOOD CONTROL 7-8% - FAIR CONTROL >8% - ACTION SUGGESTED
Sample Collection 29 Oct 2023 / 10:00 Result Approval 31 Oct 2023 / 12:51		

 Rakesh Sharma
 Lab Technician

Dr. SHIWANGI
 MBBS, DCH, MD
 Generalist Physician
 JPK Clinic & Diagnostics
 (Unit of JPK Hosp. & Trauma Center Pvt. Ltd.)

This is an Electronically Generated Report. This report is based on the data received from the patient and should not be considered as a substitute for laboratory tests.

Facilities Available

- ECG
- PFT
- Endoscopy
- Hematology
- Biochemistry
- Microbiology
- FNAC
- Histopathology
- Sample Collection from Home & Online Delivery of Reports
- ABP
- TMT
- Echocardiography
- Ultrasound

Patient ID : 048717
 Name : Mr. PAWAN KUMAR
 Age/Gender : 30Y/M
 Date/Time : 29-10-2023/09:34
 Referred By : SELF

INVESTIGATION	RESULT	REFERENCE RANGE
HAEMATOLOGY		
LRN-025363 Erythrocyte sedimentation Rate (ESR)	Erythrocyte sedimentation Rate (ESR) 08 mm/hr	Male : 0 - 10 mm/hr Female : 0 - 20 mm/hr
Sample Collection 29 Oct 2023 / 10:00 Result Approval 31 Oct 2023 / 12:51		
LRN-025364 Blood Group RH Typing	Blood grouping and Rh typing O POSITIVE (+)	
Sample Collection 29 Oct 2023 / 10:00 Result Approval 31 Oct 2023 / 12:51		
LRN-025362 Haemoglobin	Complete Blood Count 15.2 g/dL	13-18g/dL(>15yr Adult Male) 12-15g/dL(>15yrAdult Female)
WBC Count	7330	4000-11,000/cumm
Differential Count		
Neutrophils	54 %	40-75 %
Lymphocytes	40 %	20-45 %
Eosinophils	01 %	01-08 %
Monocytes	05 %	02-10 %
Basophils	00 %	00-01 %
RBC Count	4.64 million/cumm	4.5-6.0 million/cumm (Male) 4.0-5.5 million/cumm (Female)
PCV	43.8 %	40-54 % (>15yr Adult Male) 34-48 % (>15yr Adult Female)
MCV	94.4 fl	75-95 fl
MCH	32.7 pg	26-32 pg
MCHC	34.6 %	30-35%
Platelet Count	151000 cells/cumm	150000 - 400000 cells/cumm
Mean Platelet Volume(MPV)	12.8 fL	7.5-11.5 fL

 Rakesh Sharma
 Lab Technician

Dr. SHIWANGI
 MBBS, DCC (1993)
 General Physician
 P. O. 2, D. S. Hospital,
 Sultanpur, U.P.

This is an Electronically Generated Report. This report is generated by the system and should be completed clinically in laboratory.

Facilities Available

- ECG
- PFT
- Endoscopy
- Hematology
- Biochemistry
- Microbiology
- FNAC
- Histopathology
- Sample Collection from Home & Online Delivery of Reports
- ABP
- TMT
- Echocardiography
- Ultrasound

JPK CLINIC & DIAGNOSTICS

(A unit of JPK Hospitals & Trauma Center Pvt. Ltd.)
Super Market, Sultanpur -228 001 (U.P.)
Ph. : 05362-241192, 9196008963
www.jpkhospitals.com



Patient ID : 048717
Name : Mr. PAWAN KUMAR
Age/Gender : 30Y/M
Date/Time : 29-10-2023/09:34
Referred By : SELF

INVESTIGATION	RESULT	REFERENCE RANGE
RDW-CV	13.9 %	11-16 %
RDW-SD	49.8 %	35-56 %

Sample Collection 29 Oct 2023 / 10:00
Result Approval 31 Oct 2023 / 12:51



Rakesh Sharma
Lab Technician

Dr. SHIWANGI
MBBS, DCC, DGO
Clinical Pathologist
JPK Clinic & Diagnostics
JPK Hospitals & Trauma Center Pvt. Ltd.

This is an Electronically Generated Report. This report is based on the data received from the instrument. The report may need to be correlated clinically or laboratory.

Facilities Available

- ECG
- PFT
- Endoscopy
- Hematology
- Biochemistry
- Microbiology
- FNAC
- Histopathology
- Sample Collection from Home & Online Delivery of Reports
- ABP
- TMT
- Echocardiography
- Ultrasound

Patient ID : 048717
 Name : Mr. PAWAN KUMAR
 Age/Gender : 30Y/M
 Date/Time : 29-10-2023/09:34
 Referred By : SELF

INVESTIGATION	RESULT	REFERENCE RANGE
Clinical Pathology		
URINE-ROUTINE/MICROSCOPY		
<small>LPHN-025568</small>		
PHYSICAL EXAMINATION		
Quantity in ml	20 ML	
Urine Color	PALE YELLOW	
Reaction	ACIDIC	
CHEMICAL EXAMINATION		
Leukocytes	NEGATIVE	
Nitrite	NEGATIVE	
Urobilinogen	NEGATIVE	
pH	6.0	
Blood	NEGATIVE	
Sp.Gravity	1.020	
Ketone	NEGATIVE	
Bilirubin	NEGATIVE	
Glucose	NEGATIVE	
Protein	NEGATIVE	
MICROSCOPIC EXAMINATION		
Epithelial Cells	2-3/HPF	
RBC	NIL	
Pus Cells	1-2/HPF	
Casts	NOT SEEN	
Crystals	NOT SEEN	
<p>Sample Collection 29 Oct 2023 / 10:00 Result Approval 30 Oct 2023 / 19:06</p> <p style="text-align: center; opacity: 0.5;">  JPK HOSPITAL ॥ सर्वे सन्तु निरामयः ॥ </p>		

 Rakesh Sharma
 Lab Technician

Dr. SHIWANGI
 MBBS, DNB (Gen) (2013)
 Clinical Pathologist
 JPK Clinic & Diagnostics
 (A Unit of JPK Hospitals & Trauma Center Pvt. Ltd.)

This is an Electronically Generated Report. This report is generated by the system. The report may need to be verified at centrally or laboratory.

Facilities Available

- ECG
- PFT
- Endoscopy
- Hematology
- Biochemistry
- Microbiology
- FNAC
- Histopathology
- Sample Collection from Home & Online Delivery of Reports
- ABP
- TMT
- Echocardiography
- Ultrasound

JPK CLINIC & DIAGNOSTICS

(A unit of JPK Hospitals & Trauma Center Pvt. Ltd.)
Super Market, Sultanpur -228 001 (U.P.)
Ph. : 05382-241182, 9198008863
www.jpkhospitals.com



Patient ID : 048717
Name : Mr. PAWAN KUMAR
Age/Gender : 30Y/M
Date/Time : 29-10-2023/09:34
Referred By : SELF

INVESTIGATION	RESULT	REFERENCE RANGE
CHEMILUMINESCENCE IMMUNOASSAY		
Thyroid Function Test (T3, T4, TSH)		
LRN-025369		
T3	1.35 ng/mL	0.69-2.15
T4	88.2 ng/mL	52-127
TSH	2.96 μ IU/mL	21 weeks- 20 years: 0.7-6.4 μ IU/mL 21-54 years: 0.4 - 4.2 μ IU/mL 55- 87 years: 0.5 – 8.9 μ IU/mL Pregnancy: 1st Trimester: 0.24 – 2.99 μ IU/mL 2nd Trimester: 0.46 – 2.95 μ IU/mL 3rd Trimester: 0.43 – 2.78 μ IU/mL

Sample Collection 29 Oct 2023 / 10:00
Result Approval 31 Oct 2023 / 12:51

— End of Report —



Rakesh Sharma
Lab Technician

Dr. SHIWANJI
MBBS, DNB (CMB)
Consultant Pathologist
JPK Clinic & Diagnostics
(A Unit of JPK Hospitals & Trauma Center Pvt. Ltd.)

This is an Electronically Generated Report. This report is based on the specimen/s received. The report may need to be correlated clinically as laboratory

Facilities Available

- ECG
- PFT
- Endoscopy
- Hematology
- Biochemistry
- Microbiology
- FNAC
- Histopathology
- Sample Collection from Home & Online Delivery of Reports
- ABP
- TMT
- Echocardiography
- Ultrasound

JPK HOSPITAL AND TRAUMA CENTER

PAWAN KUMAR / 30 Yrs / M / 165 Cms / 63 Kg / HR : 73

Date: 28 - 10 - 2023 10:36:06 AM METS: 1.0/ 73 bpm 38% of THR. BP: 117/74 mmHg Combined Medians/ BLC Oxy Satch Oxy HF 0.05 HbA1c 35 Hg

BRUCE:Supine(0:07)



4X 60 mS Front J

EXTime: 00:00 0.0 mspk 0.0%
25 mm/Sec 1.0 Cm/mV

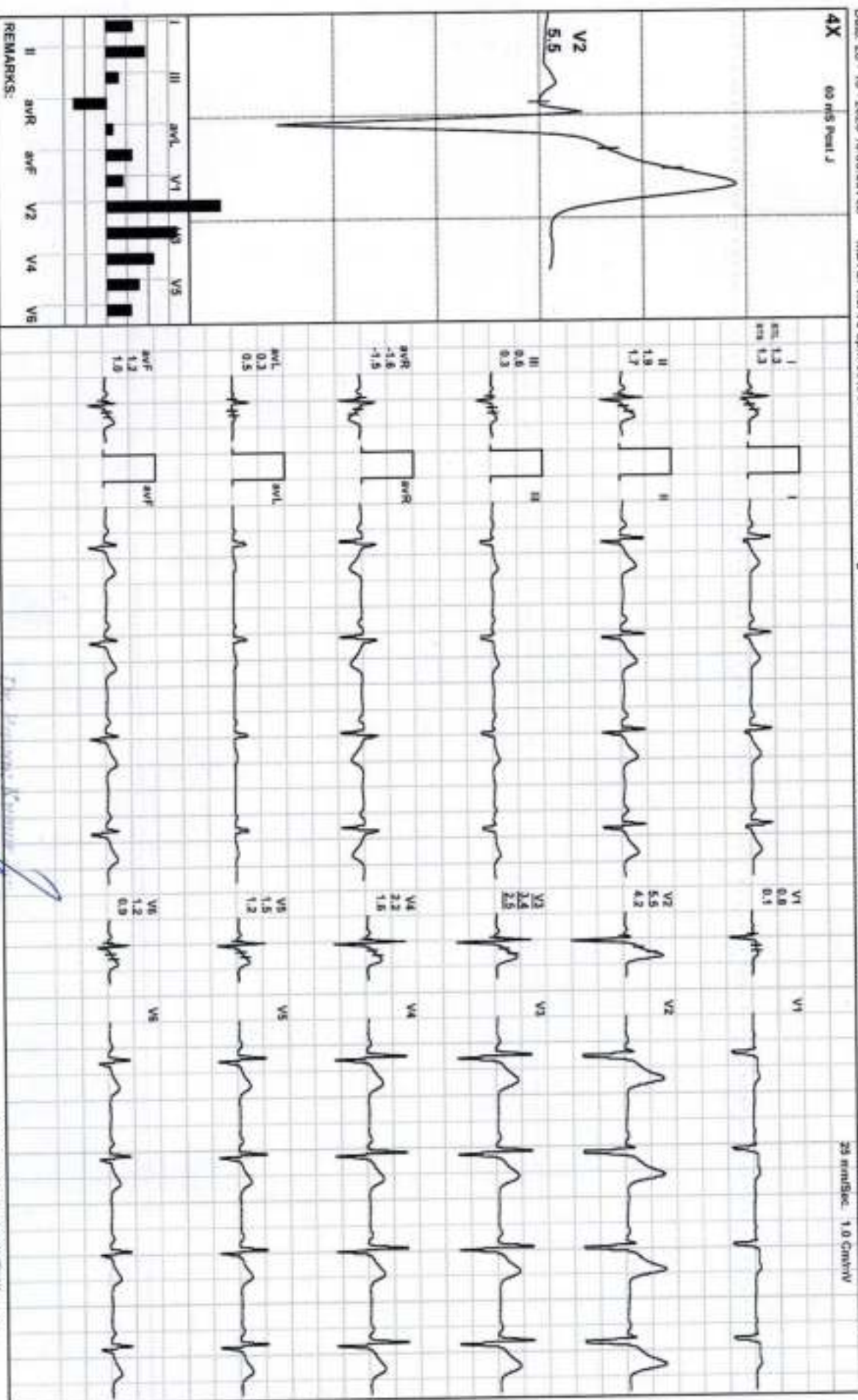

REMARKS:

Dr. P. S. D. S.

Dr. P. S. D. S. (D.O.)
Cardiac Electrophysiology
JPK Clinic & Diagnostics
JPK Hospital & Trauma Center Pvt. Ltd.

ADX_GEM0172203301R/M/engens

JPK HOSPITAL AND TRAUMA CENTER

BRUCE: Standing(0:05)



PAWAN KUMAR / 30 Yrs / M / 165 Cms / 63 Kg / HR : 74

Date: 28 - 10 - 2023 10:39:06 AM METS: 1.0/ 74 bpm 39% of THR BP: 117/74 mmHg Combined Medians/ BLC Qw Nkwh Qw/ HF 0.05 HOLF 35 Hz

ExTime: 00:00 0.0 mph, 0.0%

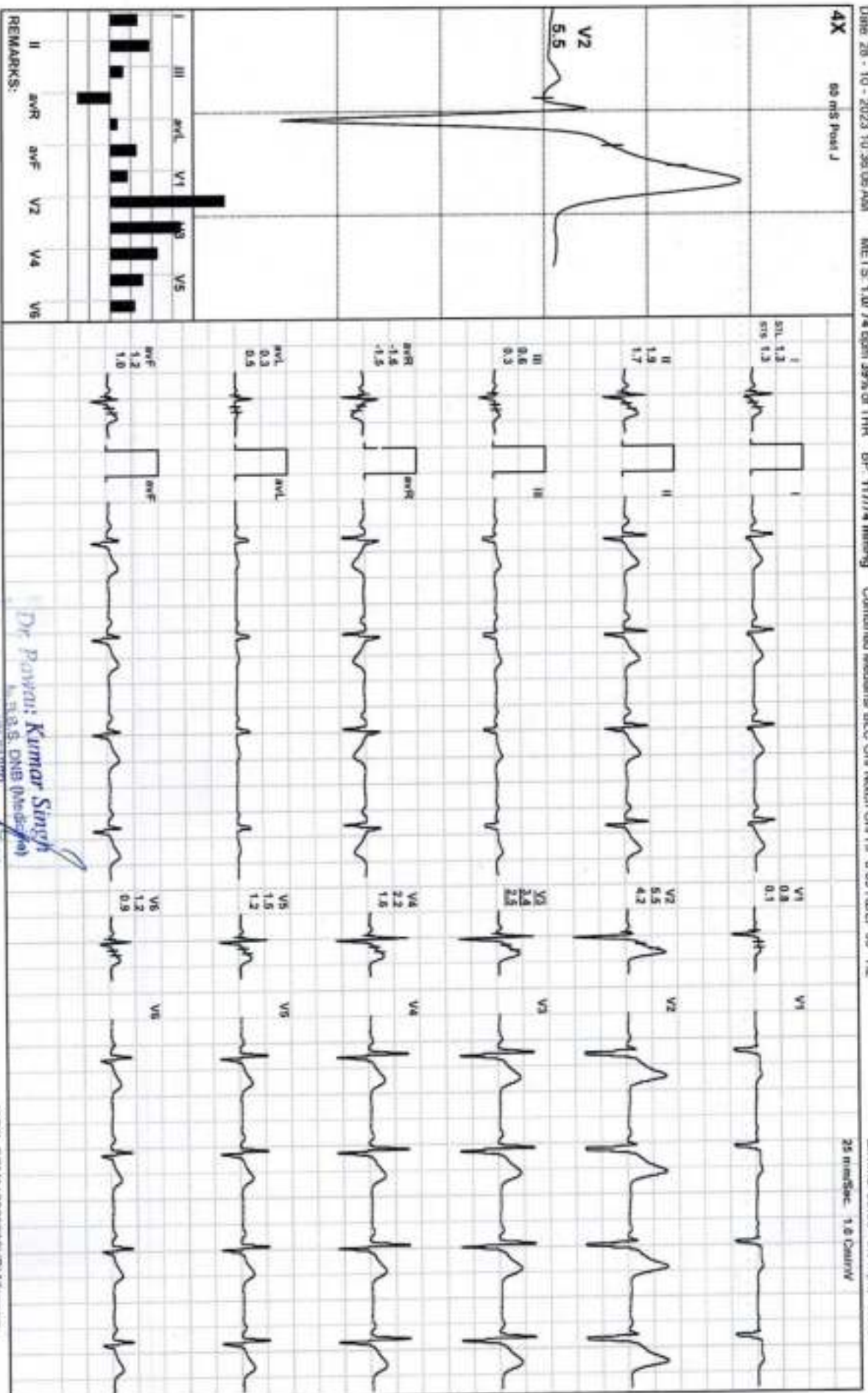

REMARKS:

Dr Pawan Kumar Singh
 M.B.B.S. (MB) (Medicine)

Director & Consultant Physician
 JPK Hospital & Trauma Center Pvt. Ltd.
 (Academy of Hospital & Trauma Care) Pvt. Ltd.

(ADX_GEM2172203301)RPAtegers

JPK HOSPITAL AND TRAUMA CENTER

PAWAN KUMAR / 30 Yrs / M / 165 Cms / 63 Kg / HR : 74

BRUCE:HV(0:05)



Date: 28 - 10 - 2023 10:30:06 AM METS: 1.0/ 74 bpm 39% of THR BP: 117/74 mmHg Combined Medians/ BLC On Watch On/ HF 0.05 HALF 35 Hz

EXTime: 00:00 0.0 mph 0.0%

4X 60 mS Post J

25 mm/Sec 1.0 Cm/IV

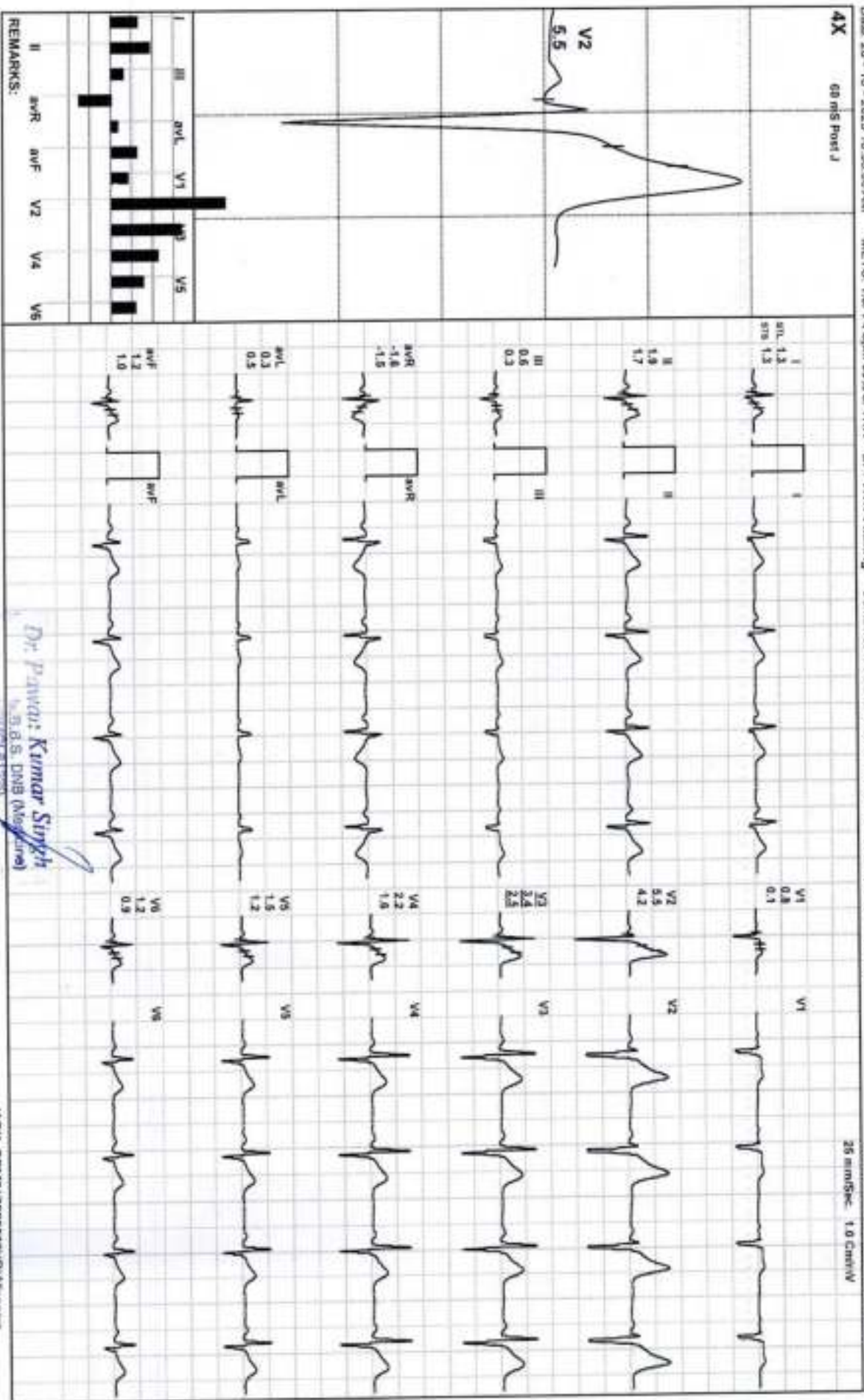

REMARKS:

Dr. Pawan Kumar Singh
 M.D. (Medicine)
 M.S. (S. B. S. DNB (Medicine))

Specialist & Consultant Physician
 JPK Hospital & Trauma Center
 JPK Hospital & Trauma Center Pvt. Ltd.

ADK_GEM2172203301RJAldergers

JPK HOSPITAL AND TRAUMA CENTER

BRUCE: Warm Up(0:06)



PAWAN KUMAR / 30 Yrs / M / 165 Cms / 63 Kg / HR : 74

Date: 28 - 10 - 2023 10:36:06 AM METS: 1.0/74 bpm 39% of THR BP: 117/74 mmHg Combined Medians/ BLC On/ Notch On/ HF 0.05 Hz/LF 35 Hz

ExTime: 00:00 0.0 mph 0.0%

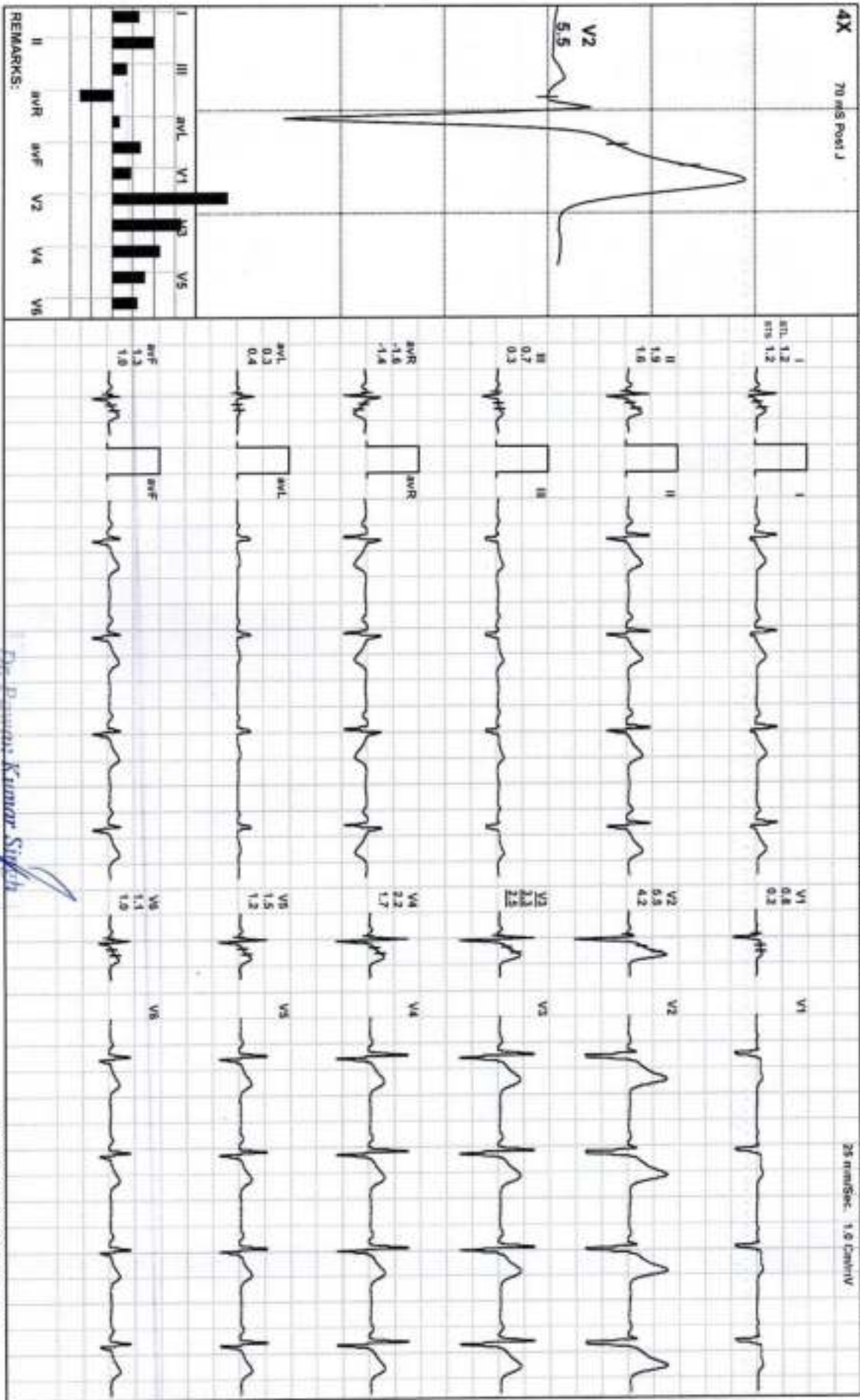

Dr. Pawan Kumar Singh
 M.B.B.S. DNB (Nephrology)
 Urologist
 Director & Consultant Physician
 275, Chitola & Diagon Road
 JPK Hospital & Trauma Center Pvt. Ltd.

(ADX_GEM217220330)PVAtempers

JPK HOSPITAL AND TRAUMA CENTER

PAWAN KUMAR / 30 Yrs / M / 165 Cms / 63 Kg / HR : 74

Date: 28 - 10 - 2023 10:38:06 AM METS: 1.0/ 74 bpm 39% of THR BP: 117/74 mmHg Combined Meds: B/C On Natch On HF 0.05 H&L F 35 Hz

ExStart



EXTIME: 00:00 0.0 mph 0.0%

25 mm/Sec 1.0 Cm/mV

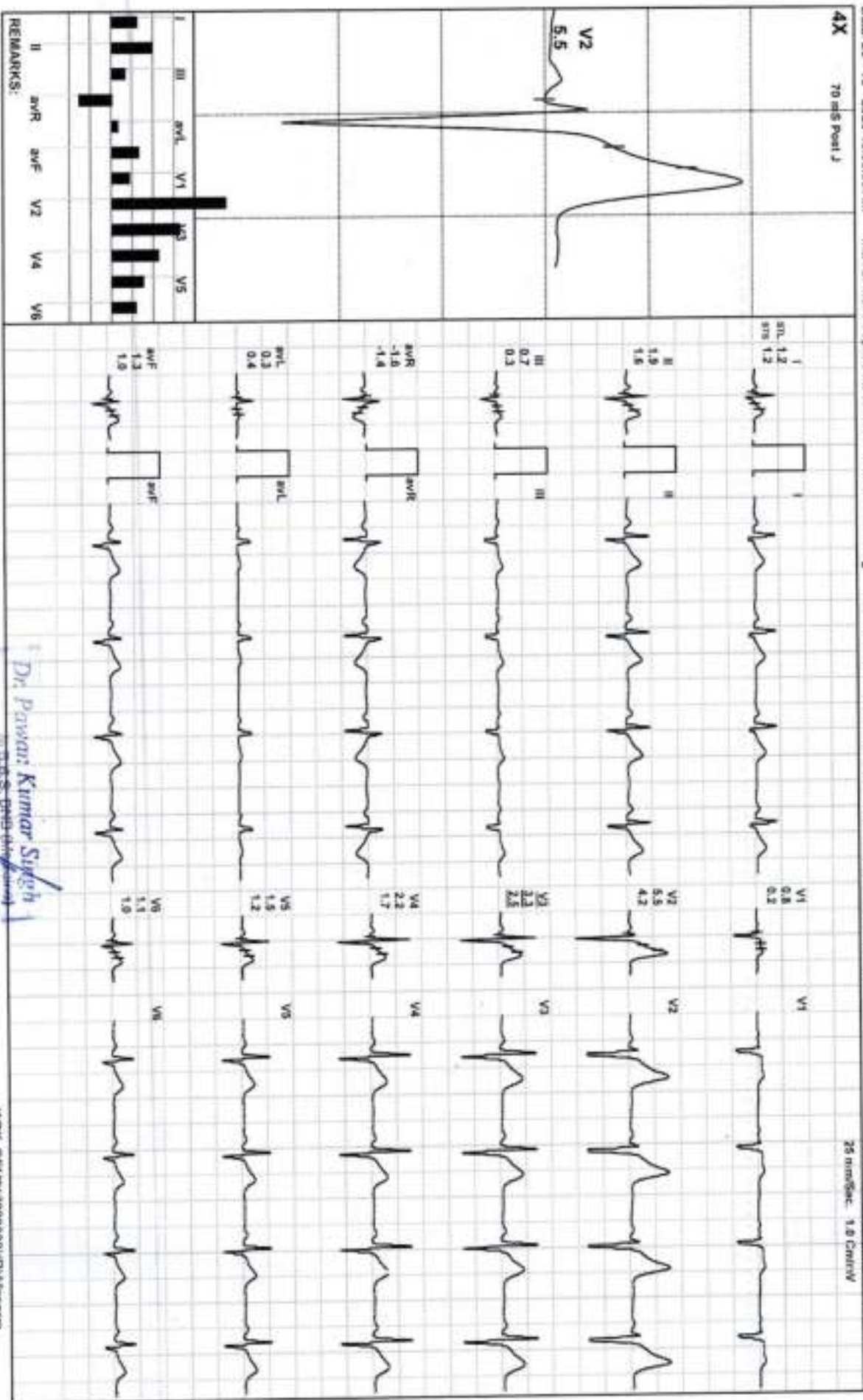

Dr. Pawan Kumar Singh

Director & Consultant Physician
 JPK Hospital & Trauma Center
 JPK Hospital & Trauma Center

ADX_GEM2172203301RVAmpers



PAWAN KUMAR / 30 Yrs / M / 165 Cms / 63 Kg / HR : 99

Date: 28 - 10 - 2023 10:26:05 AM METS: 4.7/ 99 bpm 52% of THR BP: 120/80 mmHg Combined Mediana/ BLC On/ Netch On/ HF 0.05 HUI/F 35 Hz

EXTime: 03:00 1.7 min 10.0%

4X 60 mS Post J

25 mm/Sec 1.0 Cm/Div

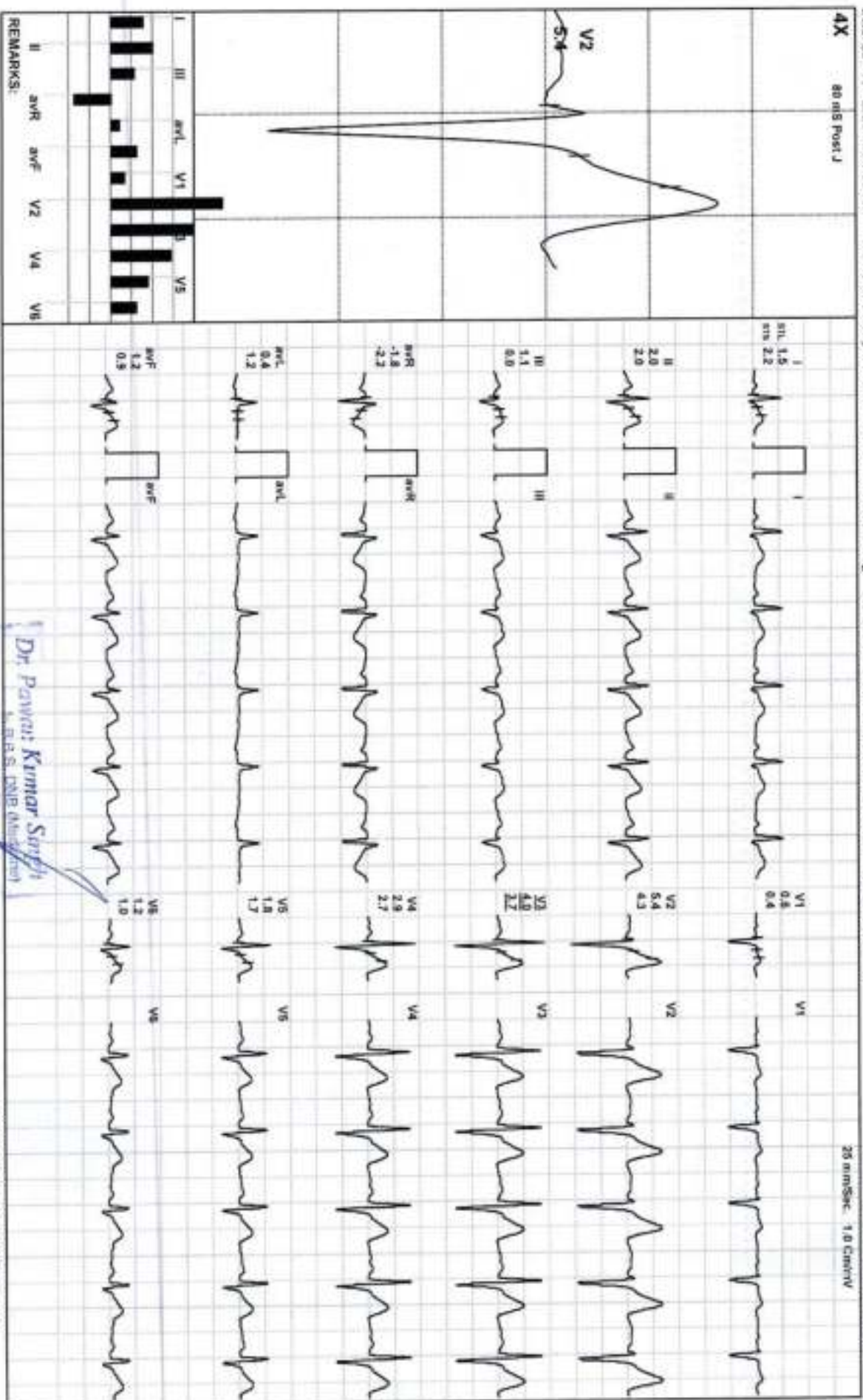

REMARKS:

Dr. Pawan Kumar Singh
M.B.B.S. (MD) (Medicine)

JPKHCP-81330

Resident & Consultant Physician
JPK, Critical Care & Diagnostic
Intensive Care Unit & Trauma Center, JPK

(ADX_GEM21720330)PKJAlarngers

JPK HOSPITAL AND TRAUMA CENTER

PAWAN KUMAR / 30 Yrs / M / 165 Cms / 63 Kg / HR : 117

BRUCE: Stage 2(3:00)



Date: 28 - 10 - 2023 10:36:06 AM

METS: 7.4/ 117 bpm 62% of THR

BP: 122/82 mmHg

Continued Meds: Aspirin 81mg QD, Warfarin 5mg QD, Heparin 4000 units Q6H, Fentanyl 25mcg IV

ExTime: 06:00 2.8 mph, 12.0%

4X 80 mS Post J

25 mm/Sec 1.0 Cm/IV

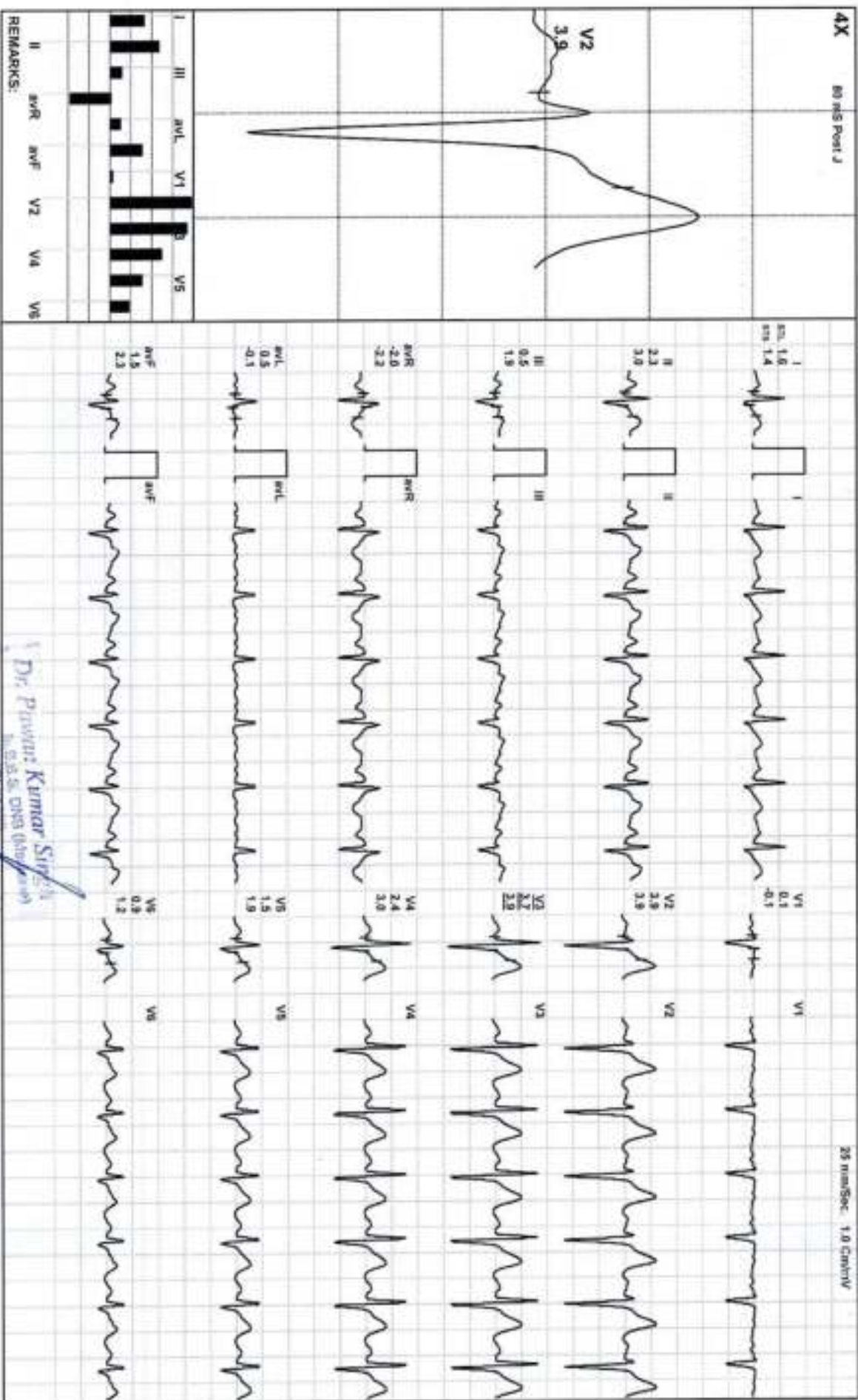

REMARKS:

Dr. Pawan Kumar Singh
 Director of Cardiology
 JPK Hospital & Trauma Center
 10, 15, 20, 25, 30, 35, 40, 45, 50, 55, 60, 65, 70, 75, 80, 85, 90, 95, 100, 105, 110, 115, 120, 125, 130, 135, 140, 145, 150, 155, 160, 165, 170, 175, 180, 185, 190, 195, 200, 205, 210, 215, 220, 225, 230, 235, 240, 245, 250, 255, 260, 265, 270, 275, 280, 285, 290, 295, 300, 305, 310, 315, 320, 325, 330, 335, 340, 345, 350, 355, 360, 365, 370, 375, 380, 385, 390, 395, 400, 405, 410, 415, 420, 425, 430, 435, 440, 445, 450, 455, 460, 465, 470, 475, 480, 485, 490, 495, 500, 505, 510, 515, 520, 525, 530, 535, 540, 545, 550, 555, 560, 565, 570, 575, 580, 585, 590, 595, 600, 605, 610, 615, 620, 625, 630, 635, 640, 645, 650, 655, 660, 665, 670, 675, 680, 685, 690, 695, 700, 705, 710, 715, 720, 725, 730, 735, 740, 745, 750, 755, 760, 765, 770, 775, 780, 785, 790, 795, 800, 805, 810, 815, 820, 825, 830, 835, 840, 845, 850, 855, 860, 865, 870, 875, 880, 885, 890, 895, 900, 905, 910, 915, 920, 925, 930, 935, 940, 945, 950, 955, 960, 965, 970, 975, 980, 985, 990, 995, 1000

(ADX_GEM21720330)FC/Allergers



Date: 26 - 10 - 2023 10:36:06 AM METS: 10.2/137 bpm 72% of THR BP: 124/85 mmHg Combined Mediana/ B/C On/Notch On/HR 0.05 Hz/LF 3S Hz

ExTime: 09:00 3.4 min. 14.0%

29 min/Sec. 1.0 Cm/IV

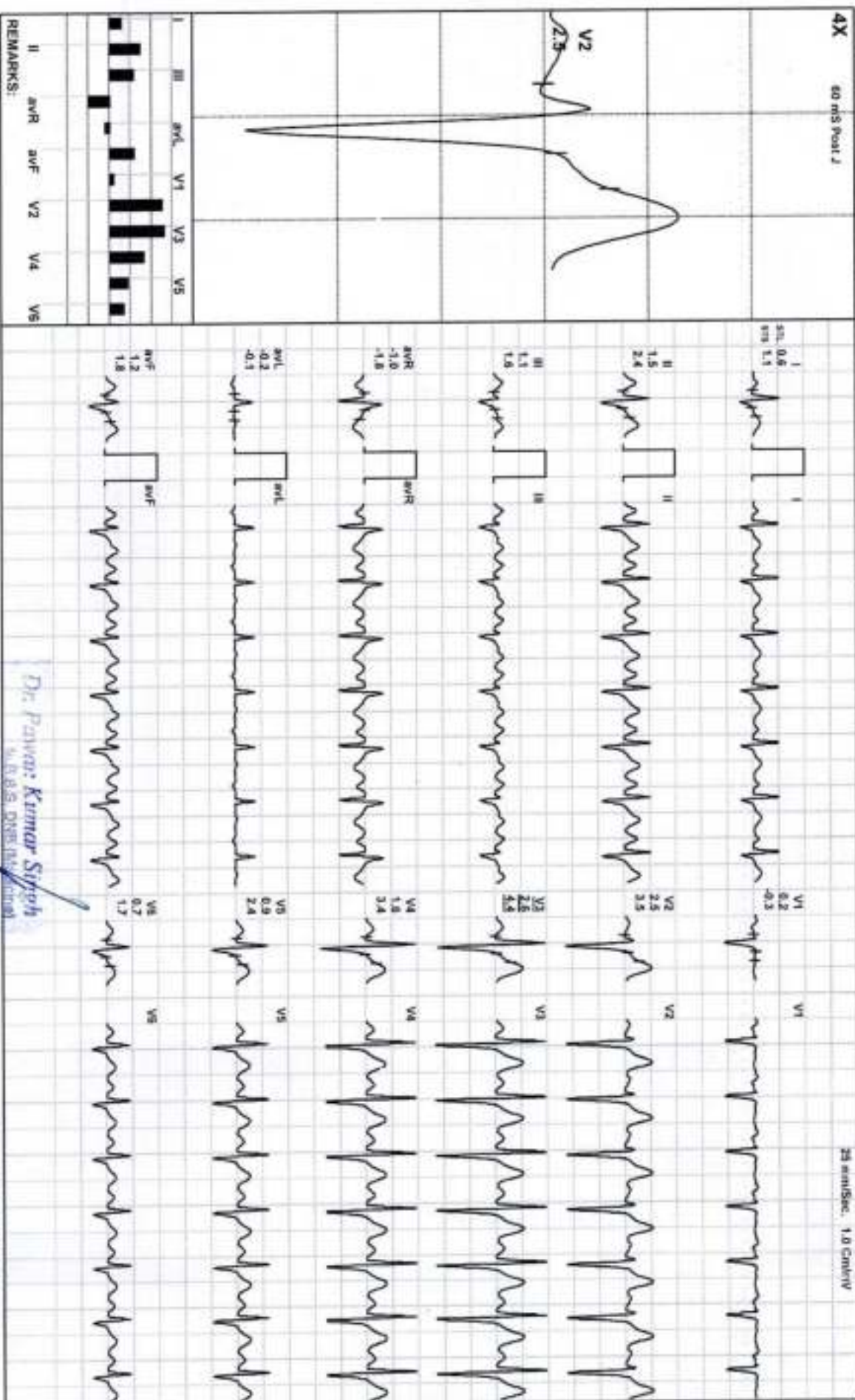

Dr. Pawan Kumar Singh

Dr. Pawan Kumar Singh
 MD, FRCS, DMRD (Gen Surg)
 Surgeon & Consultant Physician
 Trauma, Chest & Abdominal Surgery
 JPK Hospital & Trauma Center Pvt. Ltd.

(ADX_GEN217220330)R/Allengers



Date: 28 - 10 - 2023 10:36:06 AM METS: 13.5/ 159 bpm 84% of THR BP: 126/88 mmHg Combined Meds: BLC On/ Notox On/ HF 0.05 HxLF 35 Hz

Ext: 11:58 4.2 mph 16.0%

25 min/Sec. 1.0 Cmv/IV

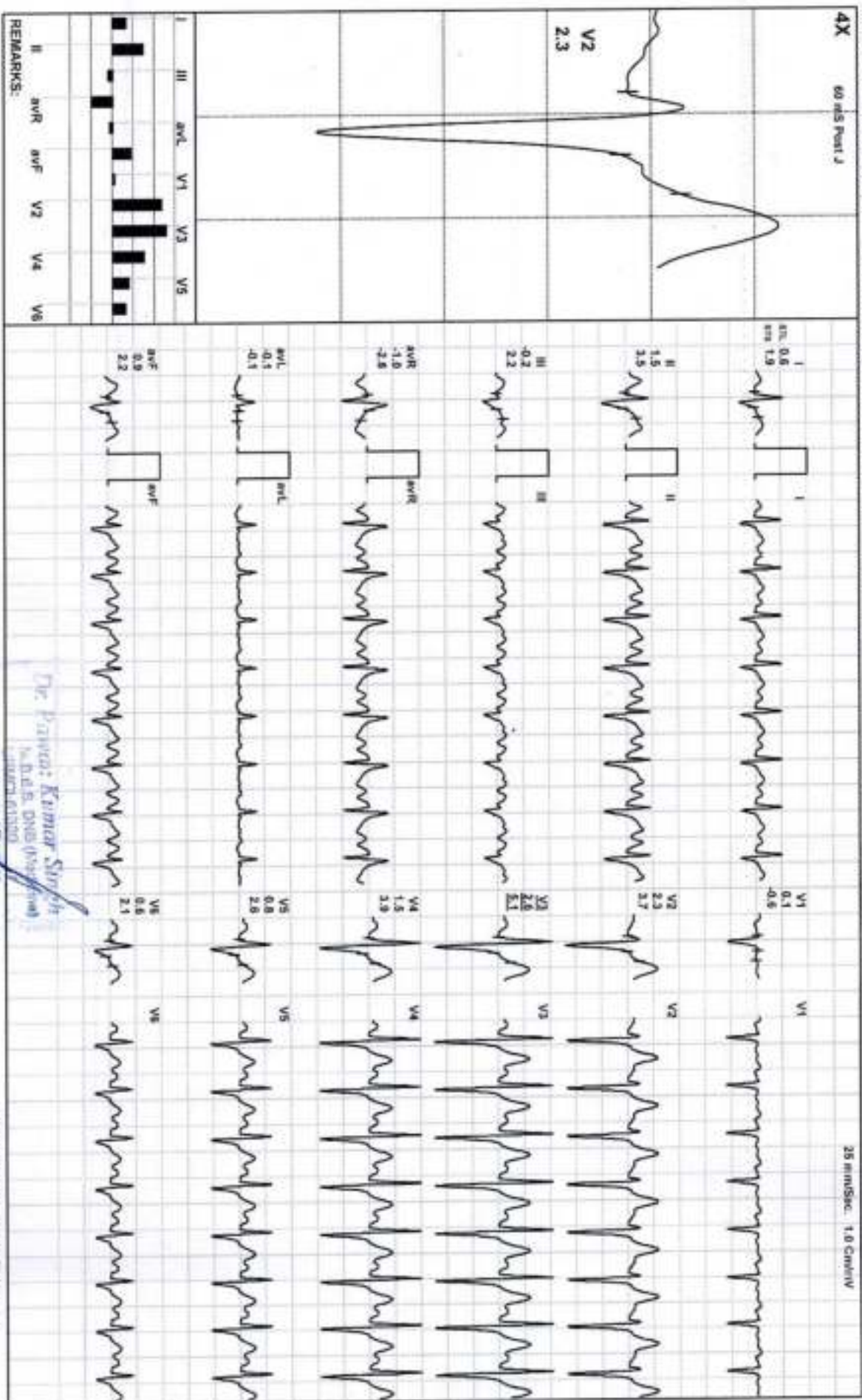

Dr. Pawan Kumar Singh
M.D., DNB (Gen Med)

Senior & Consultant Phys
JPK Clinic & Diagnostic
JPK Hospital & Trauma Center Pvt. Ltd.



PAWAN KUMAR / 30 Yrs / M / 165 Cms / 63 Kg / HR : 148

Date: 26 - 10 - 2023 10:30:06 AM METS: 7.3/148 bpm 78% of THR BP: 126/88 mmHg Combined Meds/ur B/C On Noct On HF 0.05 HoLF 35 Hz

EXTIME: 11:59 1.1 mph, 0.0%

25 mm/Sec 1.0 Cm/IV

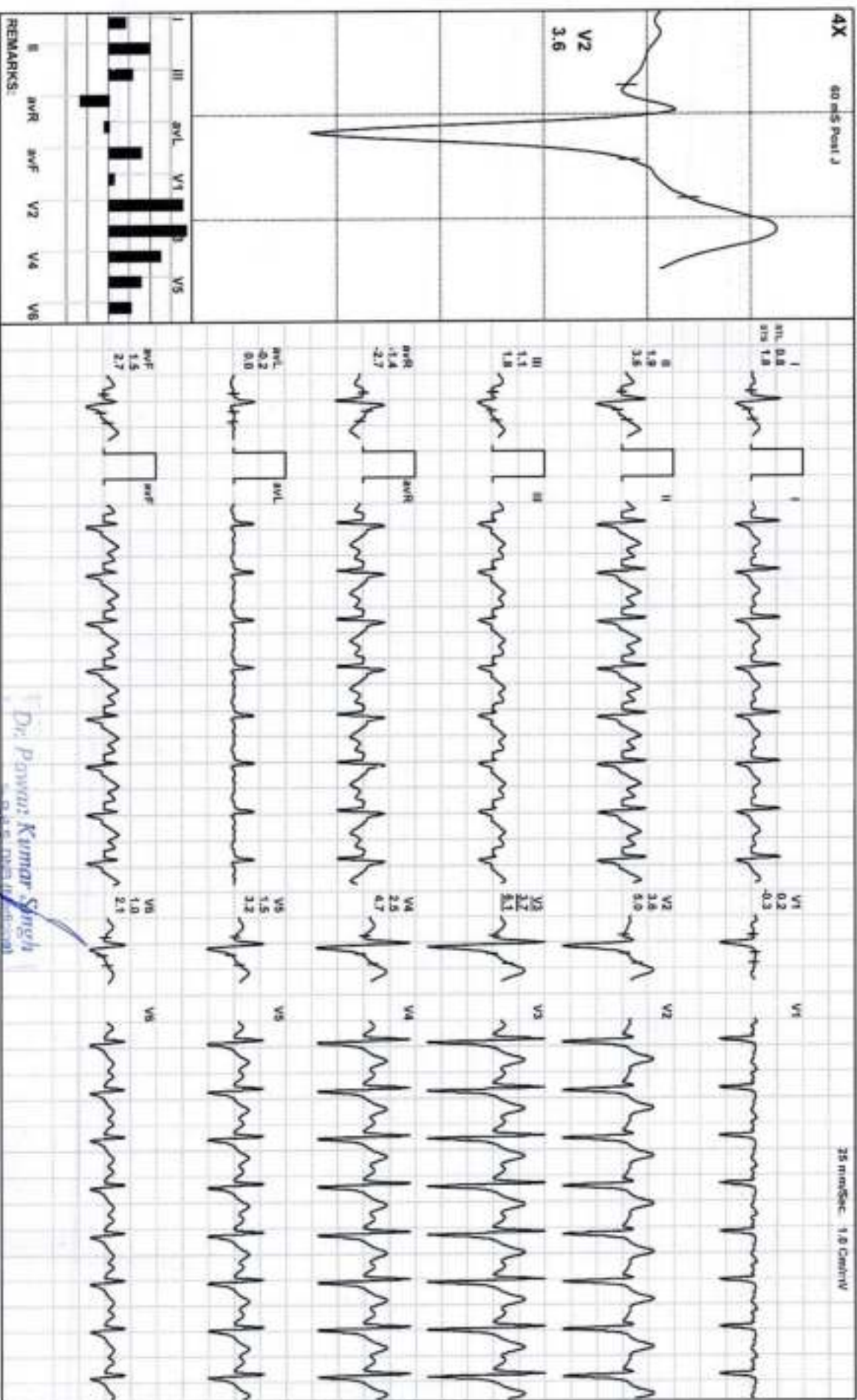

Dr. Pawan Kumar Singh

Specialist & Consultant Physician
 Cardiology & Diagnostic
 JPK Hospital & Trauma Center Pvt. Ltd.

(ADX_GEM217220330)RJAalergens

JPK HOSPITAL AND TRAUMA CENTER

PAWAN KUMAR / 30 Yrs / M / 165 Cms / 63 Kg / HR : 132

Recovery(1:00)



Date: 28 - 10 - 2023 10:36:06 AM METS: 4.3/ 132 bpm 69% of THR BP: 124/85 mmHg Combined Median/ BLC On/ Natch On/ HF 0.05 HOLF 35 Hz

ExtIm: 11:59 1.1 mpt. 0.0%

4X 60 mS Post J

25 mm/Sec 1.6 Cm/mV

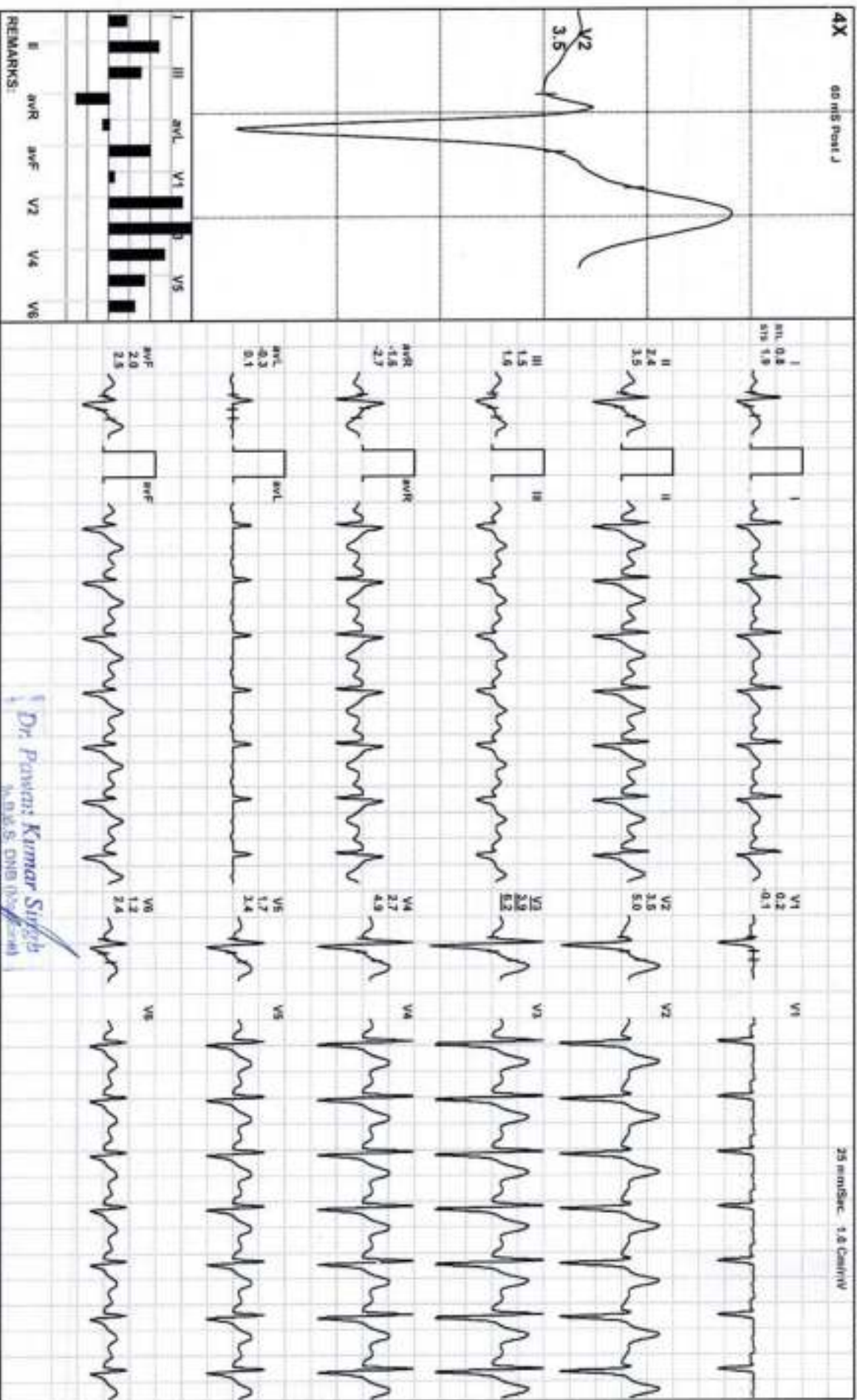

Dr. Pawan Kumar Singh
M.D., DNB (General)

UPMDC-811380
Specialist & Consultant Physician
X-Ray, ECG & Diagnostic
Specialist of ACC, Neurology & Trauma Center. Pvt. Ltd.

(ADX_GEM217220330/KR/Allegers)



PAWAN KUMAR / 30 Yrs / M / 165 Cms / 63 Kg / HR : 121

Date: 28 - 10 - 2023 10:36:06 AM METS: 3.4/ 121 bpm 64% of THR BP: 124/85 mmHg Combined Medical/BLC Div/ Natch Div/ HF 0.05 H/L/F 35 Hz

ExtTime: 11:59 0.0 mph 0.0%

25 mm/Sec. 1.0 Cm/mV

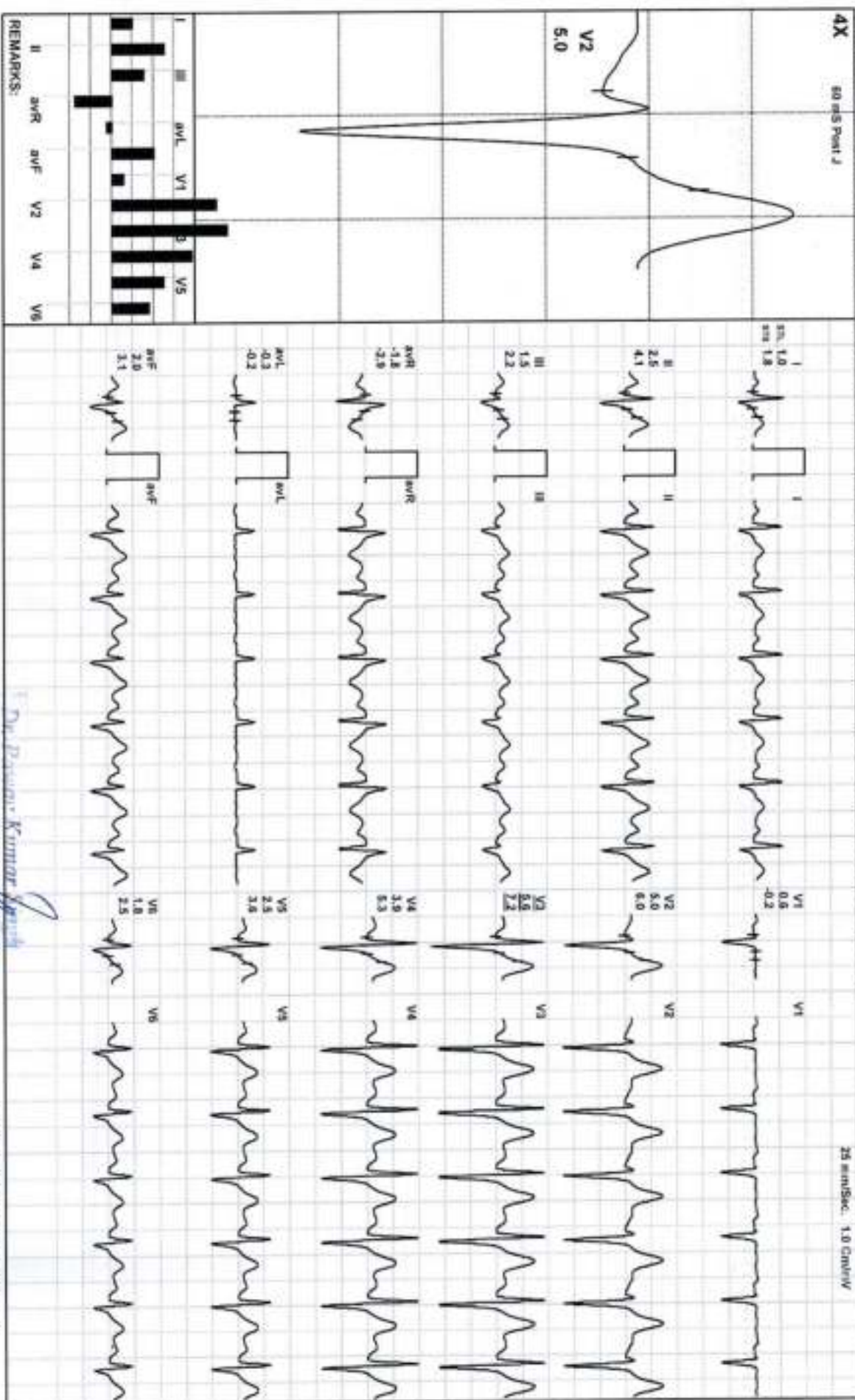

Dr. Pawan Kumar
 Sr. B.S. DADA
 JPKMTC-813320
 Director & Consultant Physician
 JPK Critical & Diagnostic
 (A Unit of JPK Hospital & Trauma Center Pvt. Ltd.)

IAD_X_GEM217220330/RJVAIengrs

JPK HOSPITAL AND TRAUMA CENTER

Report



SULTANPUR EMAIL:

PAWAN KUMAR / 30 Yrs / M / 165 Cms / 63 Kg
 Date: 28 - 10 - 2023 10:36:06 AM Refd By : SELF Examined By: DR.PAWAN KUMAR SINGH

Stage	Time	Duration	Speed(mph)	Elevation	METS	Raw	% THR	BP	RPP	PVC	Comments
Supine	00:07	0:07	00.0	00.0	01.0	073	38 %	117/74	085	00	
Standing	00:12	0:05	00.0	00.0	01.0	074	39 %	117/74	085	00	
HV	00:16	0:04	00.0	00.0	01.0	074	39 %	117/74	085	00	
Warm Up	00:21	0:05	00.0	00.0	01.0	074	39 %	117/74	085	00	
ExStart	00:27	0:06	00.0	00.0	01.0	074	39 %	117/74	085	00	
BRUCE Stage 1	03:27	3:00	01.7	10.0	04.7	099	52 %	120/80	118	00	
BRUCE Stage 2	06:27	3:00	02.5	12.0	07.1	117	62 %	122/82	142	00	
BRUCE Stage 3	09:27	3:00	03.4	14.0	10.2	137	72 %	124/85	169	00	
PeakEx	12:26	2:59	04.2	16.0	13.5	159	84 %	126/88	200	00	
Recovery	12:56	0:30	01.1	00.0	07.3	148	78 %	126/88	186	00	
Recovery	13:26	1:00	01.1	00.0	04.3	132	69 %	124/85	163	00	
Recovery	13:34	1:08	00.0	00.0	03.4	121	64 %	124/85	150	00	

FINDINGS :

Exercise Time : 11:59
 Initial HR (ExStrt) : 74 bpm 39% of Target 190
 Initial BP (ExStrt) : 117/74 (mm/Hg)
 Max Workload Attained : 13.5 Good response to induced stress
 Max ST Dep Lead & Avg ST Value : avL & -0.3 mm in Recovery
 Duke Treadmill Score : 09.3
 Test End Reasons : Test Complete

Max HR Attained 159 bpm 84% of Target 190
 Max BP Attained 126/88 (mm/Hg)
 VOZMax : 47.3 ml/Kg/min (Excellent)

REPORT :

TEST OBJECTIVE : ROUTINE CHECK UP
 ACTIVITY : VERY ACTIVE

Dr. Pawan Kumar Singh
 M.B.B.S. DNB (W) General
 JPK Hospital & Trauma Center
 Sultanpur
 JPK Chief A.D.O.
 JPK Hospital & Trauma Center, Sultanpur

Doctor : DR PAWAN KUMAR SINGH

OTHER INVESTIGATION	:	NO
REASON FOR TERMINATION	:	TEST COMPLETE
EXERCISE TOLERANCE	:	GOOD
EXERCISE INDUCED ARRHYTHMIAS	:	NO
HAEMODYNAMIC RESPONSE	:	NORMAL
CHRONOTROPIC RESPONSE	:	NORMAL
FINAL IMPRESSION	:	STRESS TEST IS NEGATIVE FOR EXERCISE INDUCED ISCHAEMIC HEART DISEASE

Dr. Pawan Kumar Singh
 M.B.B.S., D.M. (Medicine)
 (MRCG-6113)
 General & Consultant Physician
 JYV, Centre & Diagnostic
 (A Unit of JYV Hospital & Trauma Centre Pvt. Ltd.)