

**Fw: Health Check up Booking Confirmed Request(bobS1389),Package Code-PKG10000239, Beneficiary Code-13573**

Wellness : Mediwheel : New Delhi &lt;wellness@mediwheel.in&gt;

Fri, Jun 25, 2021 at 10:40 AM

To: "Idc.allahabad.corporate@gmail.com" &lt;Idc.allahabad.corporate@gmail.com&gt;

**From:** Mediwheel <noreply@mediwheel.in>**Sent:** Tuesday, June 22, 2021 12:56 PM**To:** Allahabad.corporate@gmail.com <Allahabad.corporate@gmail.com>**Cc:** Wellness : Mediwheel : New Delhi <wellness@mediwheel.in>; Customer Care :Mediwheel : New Delhi <customercare@mediwheel.in>; Mediwheel CC <customercare@policywheel.com>; Mediwheel CC <sanitosh@policywheel.com>**Subject:** Health Check up Booking Confirmed Request(bob51389),Package Code-PKG10000239, Beneficiary Code-13573

011-41195959

Email:wellness@mediwheel.in

**Hi Chandan Healthcare Limited,**

Diagnostic/Hospital Location :55/23/1 Kamla Nehru Road, Old Katra,City:Allahabad

We have received the confirmation for the following booking .

**Beneficiary Name :** PKG10000239**Beneficiary Name :** Meenakshi**Member Age :** 26**Member Gender :** Female**Member Relation :** Spouse**Package Name :** Full Body Health Checkup Female Below 40 .**Location :** ALLAHABAD,Uttar Pradesh-211003**Contact Details :** 8726326679**Booking Date :** 22-06-2021**Appointment Date :** 25-06-2021**Instructions to undergo Health Check:**

1. Please ensure you are on complete fasting for 10-To-12-Hours prior to check.
2. During fasting time do not take any kind of medication, alcohol, cigarettes, tobacco or any other liquids (except Water) in the morning.
3. Bring urine sample in a container if possible (containers are available at the Health Check centre).



भारत सरकार  
GOVERNMENT OF INDIA



मीनाक्षी जायसवाल  
Moenakshi Jaiswal  
जन्म तिथि/ DOB: 29/12/1995  
महिला / FEMALE

7598 1513 9508

आधार-आम आदमी का अधिकार

INDRA DIAGNOSTIC CENTRE  
49/19-B, Kamla Nehru Road  
Katra, Prayagraj

Dr. R. Verma  
M.B.B.S.  
Reg. No. -40019

भारत सरकार  
GOVERNMENT OF INDIA

आधार-आम आदमी का अधिकार  
Aadhaar-Aam Admi ka Adhikar

7598 1513 9508

पता:  
D/O Dhirendra Jaiswal, B-119A, G,  
T. B. NAGAR, KATRA, G.T.B.  
Nagar, Allahabad,  
Uttar Pradesh - 211016

संशोधन: डॉ. र. वर्मा, सी. टी. नगर,  
की-119A, सी. टी. नगर,  
कट्रा, प्रयागराज,  
उत्तर प्रदेश - 211016





**INDRA DIAGNOSTIC CENTRE**  
Kamla Nehru Road, Manmohan Park, Katra  
Allahabad , Ph: 9235447965

**MEDICAL FITNESS CERTIFICATE**

DATE: 25/06/2021

Name	Meenakshi Jaiswal
DOB/AGE	25 Yrs
Eye sight	Normal
Colour Vision	Normal
Height	152 cm
Weight	69 kg
BP	110/74
ENT	Normal
Pulse	74/ min
Teeth & Gums	Normal
Respiratory system	Normal
Cardiovascular system	Normal
Nervous system	Normal
Genitor urinary system	Normal
Gastro intestinal system	Normal

She is fit to carry out her routine activities as well as Professional duties.

Signature of Doctor  
(Dr R K VERMA)

INDRA DIAGNOSTIC CENTRE  
49/19-B, Kamla Nehru Road  
Katra, Prayagraj

**Dr. R.K. Verma**  
**M.B.B.S.**  
**Reg. No.-40019**





# INDRA DIAGNOSTIC CENTRE

Add: Kamla Nehru Road, Old Katra, Prayagraj  
Ph: 9235447965, 0532-2548257  
CIN : U85110DL2003PLC308206



Patient Name	: Mrs.MEENAKSHI PKG10000239	Registered On	: 25/Jun/2021 10:46:21
Age/Gender	: 25 Y 5 M 26 D /F	Collected	: 25/Jun/2021 11:04:41
UHID/MR NO	: ALDP.0000074741	Received	: 25/Jun/2021 11:05:48
Visit ID	: ALDP0093532122	Reported	: 25/Jun/2021 13:43:56
Ref Doctor	: Dr.Mediwheel - Arcofemi Health Care Ltd.	Status	: Final Report

## DEPARTMENT OF HAEMATOLOGY

### MEDIWHEEL BANK OF BARODA MALE & FEMALE BELOW 40 YRS

Test Name	Result	Unit	Bio. Ref. Interval	Method
-----------	--------	------	--------------------	--------

#### Blood Group (ABO & Rh typing) \* , Blood

Blood Group	A
Rh ( Anti-D)	POSITIVE

#### COMPLETE BLOOD COUNT (CBC) \* , Blood

Haemoglobin	11.60	g/dl	13.5-17.5	PHOTOMETRIC
TLC (WBC)	8,800.00	/Cu mm	4000-10000	MICROSCOPIC EXAMINATION
<b>DLC</b>				
Polymorphs (Neutrophils)	62.00	%	55-70	MICROSCOPIC EXAMINATION
Lymphocytes	34.00	%	25-40	MICROSCOPIC EXAMINATION
Monocytes	2.00	%	3-5	MICROSCOPIC EXAMINATION
Eosinophils	2.00	%	1-6	MICROSCOPIC EXAMINATION
Basophils	0.00	%	< 1	MICROSCOPIC EXAMINATION
<b>ESR</b>				
Observed	16.00	Mm for 1st hr.		
Corrected		Mm for 1st hr.	< 20	
PCV (HCT)	39.00	cc %	40-54	
Platelet count				
Platelet Count	1.73	LACS/cu mm	1.5-4.0	MICROSCOPIC EXAMINATION
RBC Count				
RBC Count	4.94	Mill./cu mm	3.7-5.0	ELECTRONIC IMPEDANCE
<b>Blood Indices (MCV, MCH, MCHC)</b>				
MCV	79.30	fl	80-100	CALCULATED PARAMETER
MCH	23.60	pg	28-35	
MCHC	29.70	%	30-38	

Dr. Akanksha Singh (MD Pathology)







# INDRA DIAGNOSTIC CENTRE

Add: Kamla Nehru Road, Old Katra, Prayagraj  
Ph: 9235447965, 0532-2548257  
CIN : U85110DL2003PLC308206



Patient Name	: Mrs.MEENAKSHI PKG10000239	Registered On	: 25/Jun/2021 10:46:23
Age/Gender	: 25 Y 5 M 26 D /F	Collected	: 25/Jun/2021 11:04:41
UHID/MR NO	: ALDP.0000074741	Received	: 25/Jun/2021 11:05:48
Visit ID	: ALDP0093532122	Reported	: 25/Jun/2021 12:11:07
Ref Doctor	: Dr.Mediwheel - Arcofemi Health Care Ltd.	Status	: Final Report

## DEPARTMENT OF BIOCHEMISTRY

### MEDIWHEEL BANK OF BARODA MALE & FEMALE BELOW 40 YRS

Test Name	Result	Unit	Bio. Ref. Interval	Method
Glucose Fasting <i>Sample:Plasma</i>	101.20	mg/dl	< 100 Normal 100-125 Pre-diabetes ≥ 126 Diabetes	GOD POD

#### Interpretation:

- Kindly correlate clinically with intake of hypoglycemic agents, drug dosage variations and other drug interactions.
- A negative test result only shows that the person does not have diabetes at the time of testing. It does not mean that the person will never get diabetics in future, which is why an Annual Health Check up is essential.
- I.G.T = Impared Glucose Tolerance.

Glucose PP <i>Sample:Plasma After Meal</i>	127.00	mg/dl	<140 Normal 140-199 Pre-diabetes >200 Diabetes	GOD POD
---	--------	-------	--	---------

#### Interpretation:

- Kindly correlate clinically with intake of hypoglycemic agents, drug dosage variations and other drug interactions.
- A negative test result only shows that the person does not have diabetes at the time of testing. It does not mean that the person will never get diabetics in future, which is why an Annual Health Check up is essential.
- I.G.T = Impared Glucose Tolerance.

BUN (Blood Urea Nitrogen) * <i>Sample:Serum</i>	7.10	mg/dL	7.0-23.0	CALCULATED
Creatinine <i>Sample:Serum</i>	1.00	mg/dl	0.5-1.2	MODIFIED JAFFES
e-GFR (Estimated Glomerular Filtration Rate) <i>Sample:Serum</i>	72.00	ml/min/1.73m <sup>2</sup>	90-120 Normal 60-89 Near Normal	CALCULATED
Uric Acid <i>Sample:Serum</i>	5.20	mg/dl	2.5-6.0	URICASE
L.F.T.(WITH GAMMA GT) * , Serum				
SGOT / Aspartate Aminotransferase (AST)	21.40	U/L	< 35	IFCC WITHOUT P5P
SGPT / Alanine Aminotransferase (ALT)	13.40	U/L	< 40	IFCC WITHOUT P5P
Gamma GT (GGT)	14.30	IU/L	11-50	OPTIMIZED SZAIZING







# INDRA DIAGNOSTIC CENTRE

Add: Kamla Nehru Road, Old Katra, Prayagraj  
Ph: 9235447965, 0532-2548257  
CIN : U85110DL2003PLC308206



Patient Name	: Mrs. MEENAKSHI PKG10000239	Registered On	: 25/Jun/2021 10:46:23
Age/Gender	: 25 Y 5 M 26 D /F	Collected	: 25/Jun/2021 11:04:41
UHID/MR NO	: ALDP.0000074741	Received	: 25/Jun/2021 11:05:48
Visit ID	: ALDP0093532122	Reported	: 25/Jun/2021 12:11:07
Ref Doctor	: Dr. Mediwheel - Arcofemi Health Care Ltd.	Status	: Final Report

## DEPARTMENT OF BIOCHEMISTRY

### MEDIWHEEL BANK OF BARODA MALE & FEMALE BELOW 40 YRS

Test Name	Result	Unit	Bio. Ref. Interval	Method
Protein	7.30	gm/dl	6.2-8.0	BIRUET
Albumin	3.90	gm/dl	3.8-5.4	B.C.G.
Globulin	3.40	gm/dl	1.8-3.6	CALCULATED
A:G Ratio	1.15		1.1-2.0	CALCULATED
Alkaline Phosphatase (Total)	86.90	U/L	42.0-165.0	IFCC METHOD
Bilirubin (Total)	0.50	mg/dl	0.3-1.2	JENDRASSIK & GROF
Bilirubin (Direct)	0.20	mg/dl	< 0.30	JENDRASSIK & GROF
Bilirubin (Indirect)	0.30	mg/dl	< 0.8	JENDRASSIK & GROF

### LIPID PROFILE ( MINI ) \* , Serum

Cholesterol (Total)	208.00	mg/dl	<200 Desirable 200-239 Borderline High > 240 High	CHOD-PAP
HDL Cholesterol (Good Cholesterol)	36.40	mg/dl	30-70	DIRECT ENZYMATIC
LDL Cholesterol (Bad Cholesterol)	138	mg/dl	< 100 Optimal 100-129 Nr. Optimal/Above Optimal 130-159 Borderline High 160-189 High > 190 Very High	CALCULATED
VLDL	33.66	mg/dl	10-33	CALCULATED
Triglycerides	168.30	mg/dl	< 150 Normal 150-199 Borderline High 200-499 High >500 Very High	GPO-PAP

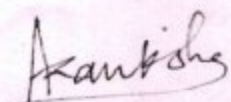
  
Dr. Ankisha Singh (MD Pathology)







# INDRA DIAGNOSTIC CENTRE

Add: Kamla Nehru Road, Old Katra, Prayagraj  
Ph: 9235447965, 0532-2548257  
CIN : U85110DL2003PLC308206



Patient Name	: Mrs. MEENAKSHI PKG10000239	Registered On	: 25/Jun/2021 10:46:22
Age/Gender	: 25 Y 5 M 26 D /F	Collected	: 25/Jun/2021 14:46:02
UHID/MR NO	: ALDP.0000074741	Received	: 25/Jun/2021 15:05:19
Visit ID	: ALDP0093532122	Reported	: 25/Jun/2021 15:10:33
Ref Doctor	: Dr. Mediwheel - Arcofemi Health Care Ltd.	Status	: Final Report

## DEPARTMENT OF CLINICAL PATHOLOGY

### MEDIWHEEL BANK OF BARODA MALE & FEMALE BELOW 40 YRS

Test Name	Result	Unit	Bio. Ref. Interval	Method
-----------	--------	------	--------------------	--------

#### URINE EXAMINATION, ROUTINE \* , Urine

Color	LIGHT YELLOW			
Specific Gravity	1.005			
Reaction PH	Acidic ( 6.0 )			DIPSTICK
Protein	ABSENT	mg %	< 10 Absent 10-40 (+) 40-200 (++) 200-500 (+++) > 500 (++++)	DIPSTICK
Sugar	ABSENT	gms%	< 0.5 (+) 0.5-1.0 (++) 1-2 (+++) > 2 (++++)	DIPSTICK
Ketone	ABSENT			DIPSTICK
Bile Salts	ABSENT			
Bile Pigments	ABSENT			
Urobilinogen(1:20 dilution)	ABSENT			
<b>Microscopic Examination:</b>				
Epithelial cells	1-3/h.p.f			MICROSCOPIC EXAMINATION
Pus cells	0-1/h.p.f			MICROSCOPIC EXAMINATION
RBCs	ABSENT			MICROSCOPIC EXAMINATION
Cast	ABSENT			
Crystals	ABSENT			MICROSCOPIC EXAMINATION
Others	ABSENT			

#### SUGAR, FASTING STAGE \* , Urine

Sugar, Fasting stage	ABSENT	gms%
----------------------	--------	------

#### Interpretation:

- (+) < 0.5
- (++) 0.5-1.0
- (+++) 1-2
- (++++) > 2







# INDRA DIAGNOSTIC CENTRE

Add: Kamla Nehru Road, Old Katra, Prayagraj  
Ph: 9235447965, 0532-2548257  
CIN : U85110DL2003PLC308206



Patient Name	: Mrs. MEENAKSHI PKG10000239	Registered On	: 25/Jun/2021 10:46:22
Age/Gender	: 25 Y 5 M.26 D /F	Collected	: 25/Jun/2021 14:46:02
UHID/MR NO	: ALDP.0000074741	Received	: 25/Jun/2021 15:05:19
Visit ID	: ALDP0093532122	Reported	: 25/Jun/2021 15:10:33
Ref Doctor	: Dr.Mediwheel - Arcofemi Health Care Ltd.	Status	: Final Report

## DEPARTMENT OF CLINICAL PATHOLOGY

### MEDIWHEEL BANK OF BARODA MALE & FEMALE BELOW 40 YRS

Test Name	Result	Unit	Bio. Ref. Interval	Method
-----------	--------	------	--------------------	--------

#### SUGAR, PP STAGE \*, Urine

Sugar, PP Stage	ABSENT
-----------------	--------

#### Interpretation:

- (+) < 0.5 gms%
- (++) 0.5-1.0 gms%
- (+++) 1-2 gms%
- (++++) > 2 gms%

\*\*\* End Of Report \*\*\*

(\* ) Test not done under NABL accredited Scope

#### Result/s to Follow:

STOOL, ROUTINE EXAMINATION, GLYCOSYLATED HAEMOGLOBIN (HBA1C), THYROID PROFILE - TOTAL

Dr. Akanksha Singh (MD Pathology)

This report is not for medico legal purpose. If clinical correlation is not established, kindly repeat the test at no additional cost within seven days.

Facilities: Pathology, Bedside Sample Collection, Health Check-ups, Digital X-Ray, ECG (Bedside also), Allergy Testing, Test And Health Check-ups, Ultrasonography, Sonomammography, Bone Density (BMD), Doppler Studies, 2D Echo, CTScan, MRI, Blood Bank, TMT, EEG, PFT, OPG, Endoscopy, Digital Mammography, Electromyography (EMG), Nerve Conduction Study, Audiometry, Brainstem Evoked Response Audiometry (BERA), Colonoscopy, Ambulance Services, Online Booking Facilities for Diagnostics, etc.



Customer Care No.: +91-9918300637 E-mail: [custcare@chandanindradiagnostics.com](mailto:custcare@chandanindradiagnostics.com) Website: [www.chandandiagnostics.com](http://www.chandandiagnostics.com)



Home Sample Collector  
1800-419-0002

Printed: May 2021



Age / Gender: 25/Female

Date and Time: 25th Jun 21 11:11 AM

Patient ID: ALDP0093532122

Patient Name: Mrs.MEENAKSHI PKG10000239

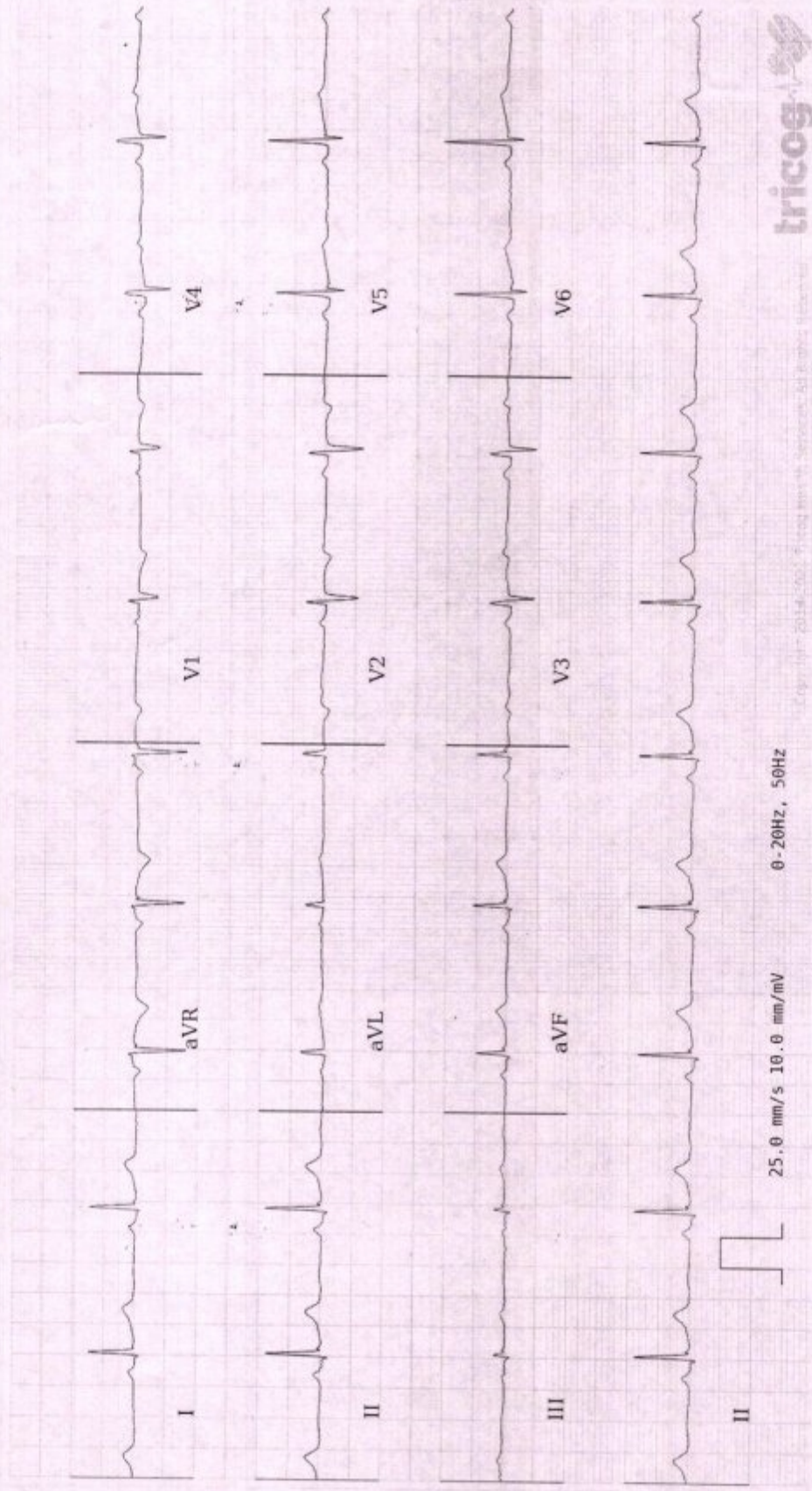

25.0 mm/s 10.0 mm/mV 0-20Hz, 50Hz

AR: 61 bpm VR: 61 bpm QRSD: 74 ms QT: 394 ms QTc: 396 ms PRI: 150 ms P-R-T: 45° 36° 43°

**ECG Within Normal Limits: Sinus Rhythm, Normal Axis. Please correlate clinically.**

AUTHORIZED BY

Dr. Charit  
MD, DM: Cardiology

REPORTED BY

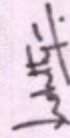

Dr. Sudath Uzma





# INDRA DIAGNOSTIC CENTRE

Add: Kamla Nehru Road, Old Katra, Prayagraj  
Ph: 9235447965, 0532-2548257  
CIN : U85110DL2003PLC308206



Patient Name	: Mrs.MEENAKSHI PKG10000239	Registered On	: 25/Jun/2021 10:46:22
Age/Gender	: 25 Y 5 M 26 D /F	Collected	: 25/Jun/2021 11:04:41
UHID/MR NO	: ALDP.0000074741	Received	: 26/Jun/2021 11:44:45
Visit ID	: ALDP0093532122	Reported	: 26/Jun/2021 12:52:12
Ref Doctor	: Dr.Mediwheel - Arcofemi Health Care Ltd.	Status	: Final Report

## DEPARTMENT OF BIOCHEMISTRY

### MEDIWHEEL BANK OF BARODA MALE & FEMALE BELOW 40 YRS

Test Name	Result	Unit	Bio. Ref. Interval	Method
<b>GLYCOSYLATED HAEMOGLOBIN (HBA1C)** , EDTA BLOOD</b>				
Glycosylated Haemoglobin (HbA1c)	5.30	% NGSP		HPLC (NGSP)
Glycosylated Haemoglobin (Hb-A1c)	34.00	mmol/mol/IFCC		
Estimated Average Glucose (eAG)	105	mg/dl		

#### Interpretation:

##### NOTE:-

- eAG is directly related to A1c.
- An A1c of 7% -the goal for most people with diabetes-is the equivalent of an eAG of 154 mg/dl.
- eAG may help facilitate a better understanding of actual daily control helping you and your health care provider to make necessary changes to your diet and physical activity to improve overall diabetes management.

The following ranges may be used for interpretation of results. However, factors such as duration of diabetes, adherence to therapy and the age of the patient should also be considered in assessing the degree of blood glucose control.

Haemoglobin A1C (%)NGSP	mmol/mol / IFCC Unit	eAG (mg/dl)	Degree of Glucose Control Unit
> 8	>63.9	>183	Action Suggested*
7-8	53.0 -63.9	154-183	Fair Control
< 7	<63.9	<154	Goal**
6-7	42.1 -63.9	126-154	Near-normal glycemia
< 6%	<42.1	<126	Non-diabetic level

\*High risk of developing long term complications such as Retinopathy, Nephropathy, Neuropathy, Cardiopathy, etc.

\*\*Some danger of hypoglycemic reaction in Type 1diabetics. Some glucose intolerant individuals and "subclinical" diabetics may demonstrate HbA1C levels in this area.

N.B. : Test carried out on Automated G8 90 SL TOSOH HPLC Analyser.







# INDRA DIAGNOSTIC CENTRE

Add: Kamla Nehru Road, Old Katra, Prayagraj

Ph: 9235447965, 0532-2548257

CIN : U85110DL2003PLC308206



Patient Name	: Mrs.MEENAKSHI PKG10000239	Registered On	: 25/Jun/2021 10:46:22
Age/Gender	: 25 Y 5 M 26 D /F	Collected	: 25/Jun/2021 11:04:41
UHID/MR NO	: ALDP.0000074741	Received	: 26/Jun/2021 11:44:45
Visit ID	: ALDP0093532122	Reported	: 26/Jun/2021 12:52:12
Ref Doctor	: Dr.Mediwheel - Arcofemi Health Care Ltd.	Status	: Final Report

## DEPARTMENT OF BIOCHEMISTRY

### MEDIWHEEL BANK OF BARODA MALE & FEMALE BELOW 40 YRS

Test Name	Result	Unit	Bio. Ref. Interval	Method
-----------	--------	------	--------------------	--------

#### Clinical Implications:

- \*Values are frequently increased in persons with poorly controlled or newly diagnosed diabetes.
- \*With optimal control, the HbA 1c moves toward normal levels.
- \*A diabetic patient who recently comes under good control may still show higher concentrations of glycosylated hemoglobin. This level declines gradually over several months as nearly normal glycosylated \*Increases in glycosylated hemoglobin occur in the following non-diabetic conditions: a. Iron-deficiency anemia b. Splenectomy c. Alcohol toxicity d. Lead toxicity
- \*Decreases in A 1c occur in the following non-diabetic conditions: a. Hemolytic anemia b. chronic blood loss
- \*Pregnancy d. chronic renal failure. Interfering Factors:
- \*Presence of Hb F and H causes falsely elevated values. 2. Presence of Hb S, C, E, D, G, and Lepore (autosomal recessive mutation resulting in a hemoglobinopathy) causes falsely decreased values.

*Anupam Singh*  
 Dr. Anupam Singh  
 M.B.B.S.M.D.(Pathology)







# INDRA DIAGNOSTIC CENTRE

Add: Kamla Nehru Road, Old Katra, Prayagraj  
Ph: 9235447965, 0532-2548257  
CIN : UR5110DL2003PLC308206



Patient Name	: Mrs. MEENAKSHI PKG10000239	Registered On	: 25/Jun/2021 10:46:22
Age/Gender	: 25 Y 5 M 26 D /F	Collected	: 25/Jun/2021 11:04:40
UHID/MR NO	: ALDP.0000074741	Received	: 26/Jun/2021 11:13:24
Visit ID	: ALDP0093532122	Reported	: 26/Jun/2021 12:14:25
Ref Doctor	: Dr. Mediwheel - Arcofemi Health Care Ltd.	Status	: Final Report

## DEPARTMENT OF IMMUNOLOGY

### MEDIWHEEL BANK OF BARODA MALE & FEMALE BELOW 40 YRS

Test Name	Result	Unit	Bio. Ref. Interval	Method
-----------	--------	------	--------------------	--------

#### THYROID PROFILE - TOTAL \*\*, Serum

T3, Total (tri-iodothyronine)	125.62	ng/dl	84.61-201.7	CLIA
T4, Total (Thyroxine)	9.35	ug/dl	3.2-12.6	CLIA
TSH (Thyroid Stimulating Hormone)	2.83	μIU/mL	0.27 - 5.5	CLIA

#### Interpretation:

0.3-4.5	μIU/mL	First Trimester
0.4-4.2	μIU/mL	Adults 21-54 Years
0.5-4.6	μIU/mL	Second Trimester
0.5-8.9	μIU/mL	Adults 55-87 Years
0.7-64	μIU/mL	Child(21 wk - 20 Yrs.)
0.7-27	μIU/mL	Premature 28-36 Week
0.8-5.2	μIU/mL	Third Trimester
1-39	μIU/mL	Child 0-4 Days
1.7-9.1	μIU/mL	Child 2-20 Week
2.3-13.2	μIU/mL	Cord Blood > 37Week

- 1) Patients having low T3 and T4 levels but high TSH levels suffer from primary hypothyroidism, cretinism, juvenile myxedema or autoimmune disorders.
- 2) Patients having high T3 and T4 levels but low TSH levels suffer from Grave's disease, toxic adenoma or sub-acute thyroiditis.
- 3) Patients having either low or normal T3 and T4 levels but low TSH values suffer from iodine deficiency or secondary hypothyroidism.
- 4) Patients having high T3 and T4 levels but normal TSH levels may suffer from toxic multinodular goiter. This condition is mostly asymptomatic and may cause transient hyperthyroidism but no persistent symptoms.
- 5) Patients with high or normal T3 and T4 levels and low or normal TSH levels suffer either from T3 toxicosis or T4 toxicosis respectively.
- 6) In patients with non thyroidal illness abnormal test results are not necessarily indicative of thyroidism but may be due to adaptation to the catabolic state and may revert to normal when the patient recovers.
- 7) There are many drugs for eg. Glucocorticoids, Dopamine, Lithium, Iodides, Oral radiographic dyes, etc. which may affect the thyroid function tests.
- 8) Generally when total T3 and total T4 results are indecisive then Free T3 and Free T4 tests are recommended for further confirmation along with TSH levels.

### \*\*\* End Of Report \*\*\*

(\*) Test not done under NABL accredited Scope, (\*\*) Test Performed at Chandan Speciality Lab.

Result/s to Follow:

STOOL, ROUTINE EXAMINATION

This report is not for medico legal purpose. If clinical correlation is not established, kindly repeat the test at no additional cost within seven days.

Services: Pathology, Bedside Sample Collection, Health Check-ups, Digital X-Ray, ECG (Bedside also), Allergy Testing, Test And Health Check-ups, Ultrasonography, Sonomammography, Density (BMD), Doppler Studies, 2D Echo, CT Scan, MRI, Blood Bank, TMT, EEG, PFT, OPG, Endoscopy, Digital Mammography, Electromyography (EMG), Nerve Conduction (NCV), Audiometry, Brainstem Evoked Response Audiometry (BERA), Colonoscopy, Ambulance Services, Online Booking Facilities for Diagnostic Tests, Home Sample Collection



Customer Care No.: +91-9918300637 E-mail: customercare@chandan.in, info@chandan.in, www.chandandiagnostic.com

1800-419-0002

Dr. Anupam Singh  
M.B.B.S, M.D. (Pathology)





# INDRA DIAGNOSTIC CENTRE

Add: Kamla Nehru Road, Old Katra, Prayagraj  
Ph: 9235447965, 0532-2548257  
CIN : U85110DL2003PLC308206



Patient Name	: Mrs.MEENAKSHI PKG10000239	Registered On	: 25/Jun/2021 10:46:23
Age/Gender	: 25 Y 5 M 26 D /F	Collected	: N/A
UHID/MR NO	: ALDP.0000074741	Received	: N/A
Visit ID	: ALDP0093532122	Reported	: 25/Jun/2021 11:34:09
Ref Doctor	: Dr.Mediwheel - Arcofemi Health Care Ltd.	Status	: Final Report

## DEPARTMENT OF ULTRASOUND

### MEDIWHEEL BANK OF BARODA MALE & FEMALE BELOW 40 YRS

#### ULTRASOUND WHOLE ABDOMEN (UPPER & LOWER) \*

**The liver is mildly enlarged in size (15.3 cm)**, with normal shape and echogenicity. No focal lesion is seen. No intra hepatic biliary radicle dilation seen.

Gall bladder is well distended and **show few small intraluminal calculi, largest of size 11 mm**. Wall thickness is normal.

Portal vein and CBD are not dilated.

Pancreas is normal in size, shape and echogenicity.

Spleen is normal in size (9.4 cm), shape and echogenicity.

Right kidney is normal in size, shape and echogenicity. No focal lesion or calculus seen. Right pelvicalyceal system is not dilated.

Right kidney measures : 9.0 x 3.4 cm

Left kidney is normal in size, shape and echogenicity. No focal lesion or calculus seen. Left pelvicalyceal system is not dilated.

Left kidney measures : 9.8 x 4.1 cm

Urinary bladder is normal in shape, outline and distension. Lumen is anechoic and no wall thickening seen.

Uterus is anteverted, and is normal in size (8.2 x 4.0 x 4.0 cm). No focal myometrial lesion seen. Endometrium is normal in thickness (6 mm).

Bilateral adnexa are clear .

No free fluid is seen in the abdomen/pelvis.

**High Resolution USG** - No abnormal bowel wall thickening or bowel loop dilatation is seen. Ileocecal junction and cecum is seen normally. Appendix is not visualized. No mesenteric lymphadenopathy is seen.

#### IMPRESSION:--

- Mild hepatomegaly.
- Cholelithiasis.

Please correlate clinically.

**Note :- Impression is a professional opinion & not a diagnosis ( Not for medico legal purpose). All modern machine / procedures have their limitations. If there is variance clinically this examination may be repeated or re-evaluated by other investigations. Discrepancies due to technical or typing errors should be reported for correction within seven days. No compensation liability stands.**

\*\*\* End Of Report \*\*\*

(\*) Test not done under NABL accredited Scope

Result/s to Follow:

COMPLETE BLOOD COUNT (CBC), Blood Group (ABO & Rh typing), URINE EXAMINATION, ROUTINE, STOOL, ROUTINE EXAMINATION, GLUCOSE FASTING, GLUCOSE PP, SUGAR, FASTING STAGE, SUGAR, PP STAGE, GLYCOSYLATED HAEMOGLOBIN (HBA1C), THYROID PROFILE - TOTAL, LIPID PROFILE ( MINT ), Uric Acid, BUN (Blood Urea Nitrogen), CREATININE SERUM, L.F.T.(WITH GAMMA GT), ECG / EKG,



Customer Care No.: +91-9918300637 E-mail: customercare.diagnostic@chandan.co.in Web: www.chandandiagnostic.com

Home Sample Collection  
1800 419 2002





# INDRA DIAGNOSTIC CENTRE

Add: Kamla Nehru Road, Old Katra, Prayagraj  
Ph: 9235447965, 0532-2548257  
CIN : U85110DL2003PLC308206



Patient Name	: Mrs. MEENAKSHI PKG10000239	Registered On	: 25/Jun/2021 10:46:23
Age/Gender	: 25 Y 5 M 26 D /F	Collected	: N/A
UHID/MR NO	: ALDP.0000074741	Received	: N/A
Visit ID	: ALDP0093532122	Reported	: 25/Jun/2021 11:34:09
Ref Doctor	: Dr. Mediwheel - Arcofemi Health Care Ltd.	Status	: Final Report

## DEPARTMENT OF ULTRASOUND

### MEDIWHEEL BANK OF BARODA MALE & FEMALE BELOW 40 YRS

X-RAY DIGITAL CHEST PA



*[Signature]*  
*[Signature]*  
**DR. ANIL KUMAR**  
 MD (Radiology)

This report is not for medico legal purpose. If clinical correlation is not established, kindly repeat the test at no additional cost within seven days.

Facilities: Pathology, Bedside Sample Collection, Health Check-ups, Digital X-Ray, ECG (Bedside also), Allergy Testing, Test And Health Check-ups, Ultrasonography, Sonomammography, Bone Mineral Density (BMD), Doppler Studies, 2D Echo, CT Scan, MRI, Blood Bank, TMT, EEG, PFT, OPG, Endoscopy, Digital Mammography, Electromyography (EMG), Nerve Conduction Velocity, Audiometry, Brainstem Evoked Response Audiometry (BERA), Colonoscopy, Ambulance Services, Online Booking Facilities for Diagnostics, Online Report Viewing \*  
 365 Days Operation

Customer Care No.: +91-9918300637 E-mail: customercare.diagnostic@chandan.co.in Web: www.chandandiagnostic.com

1800 422 002

PPP May 2021









# INDRA DIAGNOSTIC CENTRE

Add: Kamla Nehru Road, Old Katra, Prayagraj  
Ph: 9235447965, 0532-2548257  
CIN : U85110DL2003PLC308206



Patient Name	: Mrs.MEENAKSHI PKG10000239	Registered On	: 25/Jun/2021 10:46:23
Age/Gender	: 25 Y 5 M 26 D /F	Collected	: N/A
UHID/MR NO	: ALDP.0000074741	Received	: N/A
Visit ID	: ALDP0093532122	Reported	: 25/Jun/2021 12:19:26
Ref Doctor	: Dr.Mediwheel - Arcofemi Health Care Ltd.	Status	: Final Report

## DEPARTMENT OF X-RAY

### MEDIWHEEL BANK OF BARODA MALE & FEMALE BELOW 40 YRS

#### X-RAY DIGITAL CHEST PA \*

#### X-RAY REPORT

(300 mA COMPUTERISED UNIT SPOT FILM DEVICE)

#### CHEST P-A VIEW

- Soft tissue shadow appears normal.
- Bony cage is normal.
- Diaphragmatic shadows are normal on both sides.
- Costo-phrenic angles are bilaterally clear.
- Trachea is central in position.
- Cardiac size & contours are normal.
- Hilar shadows are normal.
- Pulmonary vascularity & distribution are normal.
- Pulmonary parenchyma did not reveal any significant lesion.
- **NO SIGNIFICANT RADIOLOGICAL ABNORMALITY SEEN ON PRESENT STUDY.**

#### IMPRESSION :

\*\*\* End Of Report \*\*\*

(\*) Test not done under NABL accredited Scope

#### Result/s to Follow:

COMPLETE BLOOD COUNT (CBC), Blood Group (ABO & Rh typing), URINE EXAMINATION, ROUTINE, STOOL, ROUTINE EXAMINATION, GLUCOSE PP, SUGAR, FASTING STAGE, SUGAR, PP STAGE, GLYCOSYLATED HAEMOGLOBIN (HBA1C), THYROID PROFILE - TOTAL, ECG / EKG

  
DR. ANIL KUMAR  
MD (Radiology)

This report is not for medico legal purpose. If clinical correlation is not established, kindly repeat the test at no additional cost within seven days.

Facilities: Pathology, Bedside Sample Collection, Health Check-ups, Digital X-Ray, ECG (Bedside also), Allergy Testing, Test And Health Check-ups, Ultrasonography, Sonomammography, Bone Mineral Density (BMD), Doppler Studies, 2D Echo, CT Scan, MRI, Blood Bank, TMT, EEG, PFT, OPG, Endoscopy, Digital Mammography, Electromyography (EMG), Nerve Conduction Velocity (NCV), Audiometry, Brainstem Evoked Response Audiometry (BERA), Colonoscopy, Ambulance Services, Online Booking Facilities for Diagnostics, Online Reporting Facility.



Customer Care No.: +91-9918300637 E-mail: customercare.diagnostic@chandan.co.in Web: www.chandandiagnostic.com

Home Sample Collection  
1800-434-1702





20, Kamla Nehru Rd, Police Line, Prayagraj,  
Uttar Pradesh 211004, India

Latitude

25.460939°

Longitude

81.849485°

LOCAL 11:45:06

GMT 06:15:06

FRIDAY 06.25.2021

ALTITUDE 55 METER