

ID: 1297 CASE: JAGADANANDA HOTA
AGE: 34Y M D MALE

09/12/2023 11:47:39
ZENA HEALTHCARE
PLOT-119, SAHIDNAGAR, BHUBANESWAR

KG
DATE: 74 bpm SINUS RHYTHM
M-R: 784 ms
P-R: 122 ms
QRS: 94 ms
QT: 380 ms
QTc: 408 ms
--AXIS--
P: 58°
QRS: 60°
T: 34°

NORMAL ECG

12 LEAD REPORT FORMAT 3x4x11.50

Dr. M. K. HOTA
M.B.B.S.
REGD No. 699 J

REF

Dr

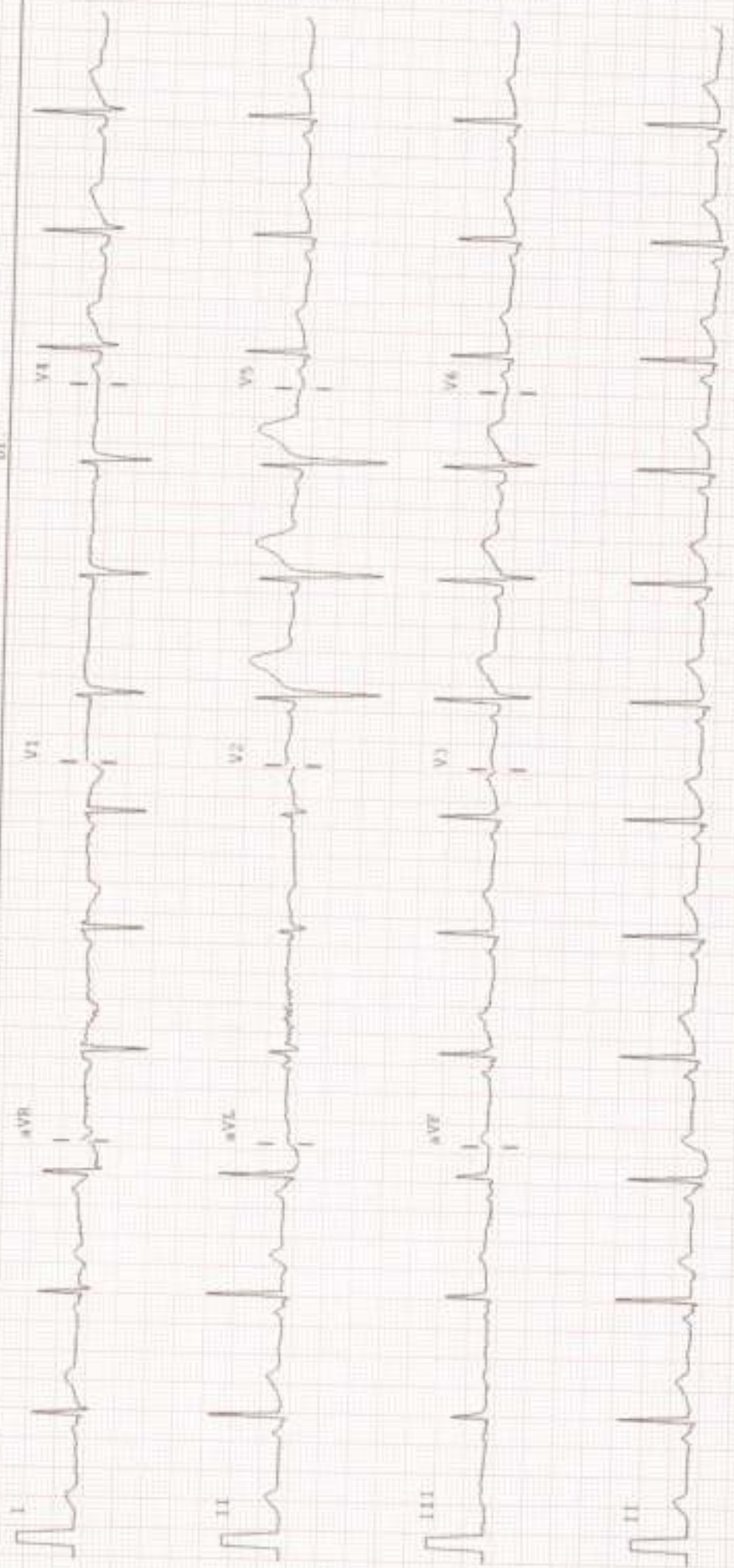



ZENA
Healthcare Services
Professional | Accuracy | Precision

Professional Accuracy Precision

Regd. No. : 1834

ZENA HEALTHCARE SERVICES

(A Unit of Zena Enterprises)

NAME:- JAGADANANDA HOTA
AGE:- 34YRS

REFERRAL:-MEDI-WHEEL

Patient ID:- 09

DATE :-09.12.2023
SEX :-MALE

CHEST X-RAY PA VIEW SHOWS.

- Both side lung fields are clear.
- Trachea within normal limit.
- Both costophrenic cardiophrenic angle are clear.
- Cardiac shadow within normal limit.
- Media stinum in position

IMPRESSION:-NORMAL STUDY.

Dr. Bhagaban Pradhan
M.D.(Radio diagnosis)

Consultant Radiologist



ZENA
Healthcare Services
Professional | Accuracy | Precision

Professional Accuracy Precision

Regd. No. : 1834

ZENA HEALTHCARE SERVICES

(A Unit of Zena Enterprises)

Patient Name : MR. JAGADANANDA HOTA

Age / Gender : 34 years / Male

Patient ID : 19256

Referral : MEDI WHEEL

Collection Time : 09/12/2023, 11:03 AM

Reporting Time : 09/12/2023, 04:04 PM

Sample ID :



22137

| Test Description | Value(s) | Reference Range | Unit |
|-----------------------------------|----------|-----------------|---------------------|
| Complete Blood Count | | | |
| Hemoglobin (Hb) | 14.6 | 13.5 - 18.0 | gm/dL |
| Erythrocyte (RBC) Count | 5.24 | 4.7 - 6.0 | mil/cu.mm |
| Packed Cell Volume (PCV) | 45.6 | 42 - 52 | % |
| Mean Cell Volume (MCV) | 87.02 | 78 - 100 | fL |
| Mean Cell Haemoglobin (MCH) | 27.86 | 27 - 31 | pg |
| Mean Corpuscular Hb Concn. (MCHC) | 32.02 | 32 - 36 | g/dL |
| Red Cell Distribution Width (RDW) | 13.8 | 11.5 - 14.0 | % |
| Total Leucocytes (WBC) Count | 6500 | 4000-10000 | cell/cu.mm |
| Neutrophils | 67 | 40 - 80 | % |
| Lymphocytes | 28 | 20 - 40 | % |
| Monocytes | 03 | 2 - 10 | % |
| Eosinophils | 02 | 1 - 6 | % |
| Basophils | 00 | 1-2 | % |
| Platelet Count | 291 | 150 - 450 | 10 ³ /ul |
| Mean Platelet Volume (MPV) | 11.6 | 7.2 - 11.7 | fL |
| PCT | 0.34 | 0.2 - 0.5 | % |
| PDW | 16.7 | 9.0 - 17.0 | % |

END OF REPORT

Lab Technician

Mohy
Dr. Kundan Kumar Sahoo
CONSULTANT PATHOLOGIST /
MICROBIOLOGIST

For Home Collection Please Call at Number :

Zena Healthcare Services

Plot No. 119, Opp. Water tank Lane, Near Police Phandi, Saheed Nagar, Bhubaneswar-07
Ph. : 0674-2549902, 9692276908, 8337964922, E-mail : zenahealthcare@gmail.com

Wishing Good Health



Patient Name : MR. JAGADANANDA HOTA

Age / Gender : 34 years / Male

Patient ID : 19256

Referral : MEDI WHEEL

Collection Time : 09/12/2023, 11:03 AM

Reporting Time : 09/12/2023, 04:04 PM

Sample ID :



22137

| Test Description | Value(s) | Reference Range | Unit |
|--|----------|---|-------|
| Lipid Profile | | | |
| Cholesterol-Total Method : Spectrophotometry | 182.45 | Desirable level < 200 Borderline High 200-239 High >or = 240 | mg/dL |
| Triglycerides Method : Serum, Enzymatic, endpoint | 111.23 | Normal: < 150 Borderline High: 150-199 High: 200-499 Very High: >= 500 | mg/dL |
| HDL Cholesterol Method : Serum, Direct measure-PEG | 45.61 | Normal: > 40 Major Risk for Heart: < 40 | mg/dL |
| LDL Cholesterol Method : Enzymatic selective protection | 114.59 | Optimal < 100 Near / Above Optimal 100-129 Borderline High 130-159 High 160-189 Very High >or = 190 | mg/dL |
| VLDL Cholesterol Method : Serum, Enzymatic | 22.25 | 6 - 38 | mg/dL |
| CHOL/HDL Ratio Method : Serum, Enzymatic | 4.00 | 3.5 - 5.0 | |
| LDL/HDL Ratio Method : Serum, Enzymatic | 2.51 | 2.5 - 3.5 | |

Note:

8-10 hours fasting sample is required.

END OF REPORT

Lab technician

Dr. Kundan Kumar Sahoo
Dr. Kundan Kumar Sahoo
CONSULTANT PATHOLOGIST /
MICROBIOLOGIST

For Home Collection Please Call at Number :

Zena Healthcare Services

Plot No. 119, Opp. Water tank Lane, Near Police Phandi, Saheed Nagar, Bhubaneswar-07
Ph. : 0674-2549902, 9692276908, 8337964922, E-mail : zenahealthcare@gmail.com

Wishing Good Health



ZENA
Healthcare Services
Professional | Accuracy | Precision

Professional Accuracy Precision

Regd. No. : 1834

ZENA HEALTHCARE SERVICES

(A Unit of Zena Enterprises)

Patient Name : MR. JAGADANANDA HOTA

Age / Gender : 34 years / Male

Patient ID : 19256

Referral : MEDI WHEEL

Collection Time : 09/12/2023, 11:03 AM

Reporting Time : 09/12/2023, 04:06 PM

Sample ID :



22137

| Test Description | Value(s) | Reference Range | Unit |
|--|----------|-----------------|-------|
| LFT, Liver Function Test | | | |
| Bilirubin - Total Method : Serum, Jendrassik Graf | 0.81 | 0.00 - 1.00 | mg/dL |
| Bilirubin - Direct Method : Serum, Diazoization | 0.17 | 0.00 - 0.20 | mg/dL |
| Bilirubin - Indirect Method : Serum, Calculated | 0.64 | 0.10 - 0.80 | mg/dL |
| SGOT Method : Serum, UV with PSP, IPCC 37 degree | 22.56 | 8 - 33 | U/L |
| SGPT Method : Serum, UV with PSP, IPCC 37 degree | 30.71 | 3 - 35 | U/L |
| GGT-Gamma Glutamyl Transpeptidase Method : Serum, G-glutamyl-carboxy-nitroanilide | 8.15 | < 55 | U/L |
| Alkaline Phosphatase Method : PNP-AMP Buffer/Kinetic | 86.27 | 53-128 | U/L |
| Total Protein Method : Serum, Biuret, reagent blank end point | 6.98 | 6.60 - 8.70 | g/dL |
| Albumin Method : Serum, Bromocresol green | 4.06 | 3.50 - 5.30 | g/dL |
| Globulin Method : Serum, EIA | 2.92 | 2.00-3.50 | g/dL |
| A/G Ratio Method : Serum, EIA | 1.39 | 1.2 - 2.2 | |

END OF REPORT

Lab technician

Dr. Kundan Kumar Sahoo
Dr. Kundan Kumar Sahoo
CONSULTANT PATHOLOGIST /
MICROBIOLOGIST

For Home Collection Please Call at Number :

Zena Healthcare Services

Plot No. 119, Opp. Water tank Lane, Near Police Phandi, Saheed Nagar, Bhubaneswar-07
Ph. : 0674-2549902, 9692276908, 8337964922, E-mail : zenahealthcare@gmail.com

Wishing Good Health



Patient Name : MR. JAGADANANDA HOTA

Age / Gender : 34 years / Male

Patient ID : 19256

Referral : MEDI WHEEL

Collection Time : 09/12/2023, 11:03 AM

Reporting Time : 09/12/2023, 04:06 PM

Sample ID :



22137

| Test Description | Value(s) | Reference Range | Unit |
|------------------|----------|-----------------|------|
|------------------|----------|-----------------|------|

Thyroid Profile (T3, T4, TSH)

| | | | |
|-------------------------------------|------|--------------|--------|
| T3-Total Method : CLIA | 1.61 | 0.87 - 2.73 | ng/dL |
| T4-Total Method : CLIA | 9.34 | 6.09 - 12.23 | ug/dL |
| TSH-Ultrasensitive Method : CLIA | 2.82 | 0.45 - 4.50 | uIU/mL |

Interpretation

| TSH | T3 | T4 | Suggested Interpretation for the Thyroid Function Tests Pattern |
|------------------------|------------------------|------------------------|---|
| Raised | Within range | Within range | Raised Within Range Within Range .Isolated High TSH especially in the range of 4.7 to 15 mIU/ml is commonly associated with Physiological & Biological TSH Variability. Subclinical Autoimmune Hypothyroidism. Intermittent 1-4 therapy for hypothyroidism .Recovery phase after Non-Thyroidal illness* |
| Raised | Decreased | Decreased | Chronic Autoimmune Thyroiditis Post thyroidectomy. Post radioiodine Hypothyroid phase of transient thyroiditis* |
| Raised or within range | Raised | Raised or within range | Interfering antibodies to thyroid hormones (anti-TPO antibodies) (intermittent 1-4 therapy or T4 overdose •Drug interference- Amiodarone, Heparin, Beta blockers, steroids, anti-epileptics. |
| Decreased | Raised or within range | Raised or within range | Isolated Low TSH -especially in the range of 0.1 to 0.4 often seen in elderly & Range Range associated with Non-Thyroidal illness .Subclinical Hyperthyroidism .Thyroxine ingestion* |
| Decreased | Decreased | Decreased | Central Hypothyroidism .Non-Thyroidal illness .Recent treatment for Hyperthyroidism (TSH remains suppressed)* |
| Decreased | Raised | Raised | Primary Hyperthyroidism (Graves' disease). Multinodular goitre, Toxic nodule •Transient thyroiditis. Postpartum, silent (lymphocytic), Postviral (granulomatous, subacute, DeQuervain's), Gestational thyrotoxicosis with hyperemesis gravidarum* |
| Decreased Within Rang | Raised | Within range | T3 toxicosis •Non-Thyroidal illness |
| Within range | Decreased | Within range | Isolated Low T3 -often seen in elderly & associated Non-Thyroidal illness In elderly the drop in T3 level can be upto 25%. |

END OF REPORT

Lab Technician

Dr. Kundan Kumar Sahoo
CONSULTANT PATHOLOGIST /
MICROBIOLOGIST

For Home Collection Please Call at Number :

Zena Healthcare Services

Plot No. 119, Opp. Water tank Lane, Near Police Phandi, Saheed Nagar, Bhubaneswar-07
Ph. : 0674-2549902, 9692276908, 8337964922, E-mail : zenahealthcare@gmail.com

Wishing Good Health



Patient Name : MR. JAGADANANDA HOTA

Age / Gender : 34 years / Male

Patient ID : 19256

Referral : MEDI WHEEL

Collection Time : 09/12/2023, 11:03 AM

Reporting Time : 09/12/2023, 04:06 PM

Sample ID :



22137

| Test Description | Value(s) | Reference Range | Unit |
|--|----------|-----------------|-------|
| Glucose, Fasting (FBS) | | | |
| Glucose fasting Method : Fluoride Plasma-F, Hexokinase | 91.23 | 75 - 115 | mg/dL |
| Glucose, Post Prandial (PP) | | | |
| Blood Glucose-Post Prandial Method : Hexokinase | 121.38 | 70 - 140 | mg/dL |
| HbA1c, Glycosylated Hemoglobin | | | |
| HbA1c (GLYCOSYLATED HEMOGLOBIN), BLOOD Method : (HPLC, NGSP certified) | 5.13 | | % |
| Estimated Average Glucose : | 100.53 | - | mg/dL |

Interpretation

| | |
|--|--|
| As per American Diabetes Association (ADA) | |
| Reference Group | HbA1c in % |
| Non diabetic adults >=18 years | <5.7 |
| At risk (Prediabetes) | 5.7 - 6.4 |
| Diagnosing Diabetes | >= 6.5 |
| Therapeutic goals for glycemic control | Age > 19 years Goal of therapy: < 7.0 Action suggested: > 8.0 Age < 19 years Goal of therapy: <7.5 |

Note:

1. Since HbA1c reflects long term fluctuations in the blood glucose concentration, a diabetic patient who is recently under good control may still have a high concentration of HbA1c. Converse is true for a diabetic previously under good control but now poorly controlled .
2. Target goals of < 7.0 % may be beneficial in patients with short duration of diabetes, long life expectancy and no significant cardiovascular disease. In patients with significant complications of diabetes, limited life expectancy or extensive co-morbid conditions, targeting a goal of < 7.0 % may not be appropriate.

Comments

HbA1c provides an index of average blood glucose levels over the past 8 - 12 weeks and is a much better indicator of long term glycemic control as compared to blood and urinary glucose determinations.

ADA criteria for correlation between HbA1c & Mean plasma glucose levels.

For Home Collection Please Call at Number :

Zena Healthcare Services

Plot No. 119, Opp. Water tank Lane, Near Police Phandi, Saheed Nagar, Bhubaneswar-07
Ph. : 0674-2549902, 9692276908, 8337964922, E-mail : zenahealthcare@gmail.com

Wishing Good Health



ZENA
Healthcare Services
Professional | Accuracy | Precision

Professional Accuracy Precision

Regd. No. : 1834

ZENA HEALTHCARE SERVICES

(A Unit of Zena Enterprises)

Patient Name : MR. JAGADANANDA HOTA

Age / Gender : 34 years / Male

Patient ID : 19256

Referral : MEDI WHEEL

Collection Time : 09/12/2023, 11:03 AM

Reporting Time : 09/12/2023, 04:06 PM

Sample ID :



22137

| Test Description | Value(s) | Reference Range | Unit |
|------------------|----------|-----------------|------|
|------------------|----------|-----------------|------|

| HbA1c(%) | Mean Plasma Glucose (mg/dL) |
|----------|-----------------------------|
| 6 | 126 |
| 7 | 154 |
| 8 | 183 |
| 9 | 212 |
| 10 | 240 |
| 11 | 269 |
| 12 | 298 |

ESR, Erythrocyte Sedimentation Rate

ESR - Erythrocyte Sedimentation Rate 13 0 - 15 mm/hr

Method : EDTA Whole Blood, Manual Westergren

Interpretation:

- It indicates presence and intensity of an inflammatory process. It does not diagnose a specific disease. Changes in the ESR are more significant than the abnormal results of a single test.
- It is a prognostic test and used to monitor the course or response to treatment of diseases like tuberculosis, bacterial endocarditis, acute rheumatic fever, rheumatoid arthritis, SLE, Hodgkins disease, temporal arteritis and polymyalgia rheumatica.
- It is also increased in pregnancy, multiple myeloma, menstruation, and hypothyroidism.

END OF REPORT

Lab technician

Wah
Dr. Kundan Kumar Sahoo
CONSULTANT PATHOLOGIST /
MICROBIOLOGIST

For Home Collection Please Call at Number :

Zena Healthcare Services

Plot No. 119, Opp. Water tank Lane, Near Police Phandi, Saheed Nagar, Bhubaneswar-07
Ph. : 0674-2549902, 9692276908, 8337964922, E-mail : zenahealthcare@gmail.com

Wishing Good Health



Patient Name : MR. JAGADANANDA HOTA

Age / Gender : 34 years / Male

Patient ID : 19256

Referral : MEDI WHEEL

Collection Time : 09/12/2023, 11:03 AM

Reporting Time : 09/12/2023, 04:01 PM

Sample ID :



22137

| Test Description | Value(s) | Reference Range | Unit |
|--|----------|-----------------|-------|
| <u>Creatinine</u> | | | |
| Creatinine Method : Serum, Jaffe | 0.91 | 0.60 - 1.30 | mg/dL |
| <u>Uric acid, Serum</u> | | | |
| Uric Acid Method : Uricase, Colorimetric | 5.24 | 3.4 - 7.0 | mg/dL |
| <u>BUN, Serum</u> | | | |
| BUN-Blood Urea Nitroge Method : Serum, Urnase | 14 | 10 - 50 | mg/dL |
| <u>Blood Group ABO & Rh Typing, Blood</u> | | | |
| Blood Group (ABO typing) Method : Manual-Hemagglutination | "B" | | |
| RhD Factor (Rh Typing) Method : Manual hemagglutination | Positive | | |

END OF REPORT

Lab technician

Dr. Kundan Kumar Sahoo
CONSULTANT PATHOLOGIST /
MICROBIOLOGIST

For Home Collection Please Call at Number :

Zena Healthcare Services

Plot No. 119, Opp. Water tank Lane, Near Police Phandi, Saheed Nagar, Bhubaneswar-07
Ph. : 0674-2549902, 9692276908, 8337964922, E-mail : zenahealthcare@gmail.com

Wishing Good Health



ZENA
Healthcare Services
Professional | Accuracy | Precision

Professional Accuracy Precision

Regd. No. : 1834

ZENA HEALTHCARE SERVICES

(A Unit of Zena Enterprises)

Patient Name : MR. JAGADANANDA HOTA

Age / Gender : 34 years / Male

Patient ID : 19256

Referral : MEDI WHEEL

Collection Time : 09/12/2023, 11:03 AM

Reporting Time : 09/12/2023, 04:05 PM

Sample ID :



22137

| Test Description | Value(s) | Reference Range | Unit |
|------------------|----------|-----------------|------|
|------------------|----------|-----------------|------|

Urine(R/M) Routine Examination of Urine

General Examination

| | | | |
|---------------------------|-------------|---------------|--|
| Colour | PALE YELLOW | Pale Yellow | |
| Transparency (Appearance) | CLEAR | Clear | |
| Deposit | Absent | Absent | |
| Reaction (pH) | Acidic 5.5 | 4.5 - 7.0 | |
| Specific gravity | 1.015 | 1.005 - 1.030 | |

Chemical Examination

| | | | |
|-------------------------|--------|--------|--|
| Urine Protein (Albumin) | Absent | Absent | |
| Urine Glucose (Sugar) | Absent | Absent | |

Microscopic Examination

| | | | |
|------------------|------------|--------|------|
| Red blood cells | Absent | 0-4 | /hpf |
| Pus cells (WBCs) | 2 - 4 /HPF | 0-9 | /hpf |
| Epithelial cells | 1 - 2 /HPF | 0-4 | /hpf |
| Crystals | Absent | Absent | |
| Cast | Absent | Absent | |
| Bacteria | Absent | Absent | |

****END OF REPORT****

Lab technician

Wah
Dr. Kundan Kumar Sahoo
CONSULTANT PATHOLOGIST /
MICROBIOLOGIST

For Home Collection Please Call at Number :

Zena Healthcare Services

Plot No. 119, Opp. Water tank Lane, Near Police Phandi, Saheed Nagar, Bhubaneswar-07
Ph. : 0674-2549902, 9692276908, 8337964922, E-mail : zenahealthcare@gmail.com
Website : www.zenahealthcare.com

Wishing Good Health

| | | | |
|-----------------|---|------------|--|
| Patient Age/Sex | MR. JAGADANANDA HOTA 34 years 0 months /Male | Doctor : | Dr. SAUMENDU MOHANTY |
| Contact MR No. | 7735568528 BHU/40532/23 | Facility : | Dr. Agarwal's Health Care Ltd, Bhubaneswar |
| Note Dt | 09 Dec 23 | Appt. Dt : | 09 Dec 23 |
| | | Address : | KADUAPADA KHORDA, Bhubaneswar G.P.O., Khorda, ODISHA 751001 |

OPD SUMMARY

HISTORY

Visit: Routine Checkup

Chief Complaints : C/O Having heaviness in B/E @ 15 days

H/O System using time @ 7 hours daily

Ophthalmic History : None

Systemic History : No h/o cold, cough, fever

Allergies : None

REFRACTION

R/OD

Keratometry:

| | Value | Axis |
|----|-------|------|
| Kh | 42.75 | 180 |
| Kv | 42.75 | 180 |

Avg. K: 42.75

Cyl: 0.00

Auto Refraction:

| | Sph | Cyl | Axis |
|---------|------|-------|------|
| Dry | 0.00 | -0.50 | 90 |
| | -- | -- | -- |
| | -- | -- | -- |
| Dilated | -- | -- | -- |
| | -- | -- | -- |
| | -- | -- | -- |

L/OS

Keratometry:

| | Value | Axis |
|----|-------|------|
| Kh | 42.75 | 180 |
| Kv | 42.75 | 90 |

Avg. K: 42.75

Cyl: 0.00

Auto Refraction:

| | Sph | Cyl | Axis |
|---------|-------|-------|------|
| Dry | -0.75 | -0.25 | 125 |
| | -- | -- | -- |
| | -- | -- | -- |
| Dilated | -- | -- | -- |
| | -- | -- | -- |
| | -- | -- | -- |

IN CASE OF EMERGENCY (UNUSUAL PAIN, WATERING, REDNESS, OR DECREASE IN VISION)

PLEASE CONTACT: MOBILE NO 8118052202

ଉତ୍କଳ ଚକ୍ରାନ୍ତ ଚକ୍ରପତି: ଯେଉଁଠି ଆଣ୍ଠି ଯନ୍ତ୍ରଣା, ଗୁଡ଼ ଲୋଭିତା, ଆଣ୍ଠି ଯାକ ପଡ଼ିବା ଓ ଚର୍ମି ଶକ୍ତି କମିଯିବା କ୍ଷେତ୍ରରେ ସେବାକ୍ଷି ଉତ୍ତୁ ଉତ୍ତର ପ୍ର (୮୧୧୮-୧୨୨୭-୦୨)

Dry Refraction:

| | Sph | Cyl | Axis | Vision |
|---------|------|-----|------|--------|
| Distant | 0.00 | -- | -- | 6/6 |
| Near | -- | -- | -- | N6 |

Dry Refraction:

| | Sph | Cyl | Axis | Vision |
|---------|------|-----|------|--------|
| Distant | 0.00 | -- | -- | 6/6 |
| Near | -- | -- | -- | N6 |

EXAMINATION

R/OD

VA: UCVA - 6/6 UCVA Near- N6
 IOP(1): 15 at 1:04 PM with NCT
Appearance: Normal
Appendages: Normal
Conjunctiva: Normal
Sclera: Normal
Cornea: Size/Shape/Surface Normal
Anterior Chamber: Normal depth, No cells/flare
Pupil: Round shape, Normal direct & Consensual reflex
Iris: Within normal Limits
Lens: Clear, Crystalline, Central
Extra Ocular Movements: Unioocular and Binocular movements full and normal

L/OS

VA: UCVA - 6/6 UCVA Near- N6
 IOP(1): 12 at 1:04 PM with NCT
Appearance: Normal
Appendages: Normal
Conjunctiva: Normal
Sclera: Normal
Cornea: Size/Shape/Surface Normal
Anterior Chamber: Normal depth, No cells/flare
Pupil: Round shape, Normal direct & Consensual reflex
Iris: Within normal Limits
Lens: Clear, Crystalline, Central
Extra Ocular Movements: Unioocular and Binocular movements full and normal

DIAGNOSIS

1. Encounter for examination of eyes and vision without abnormal findings - **Z01.00**

ADVICE :**Medication(Rx)****New:**

| Sr No. | Name | Quantity | Frequency | Duration | Eye | Instruction |
|--------|--------------------------|----------|---------------|----------|-----------|-------------|
| 1 | REFRESH TEARS - EYEDROPS | 1 | 4 times a day | 2 Months | Both Eyes | |

Advice & Precautions :

OPD ON - MONDAY ,WEDNESDAY,FRIDAY,SATURDAY

For Followup : - Visit Dr. SAUMENDU MOHANTY after 6 Months

IN CASE OF EMERGENCY (UNUSUAL PAIN, WATERING, REDNESS, OR DECREASE IN VISION)

PLEASE CONTACT: MOBILE NO 8118052202

ପଞ୍ଜାବୀ ଭାଷାରେ ପଢ଼ିବା: ଯେଉଁଠି ଆଣ୍ଟି ବସଣ, ଦୁଇ ଦିନିକା, ଆଣ୍ଟି ସାଲ ପଡ଼ିବା ଓ ପୁଣି ଶୁଣି ପଢ଼ିବା ଯେତେବେଳେ ସମ୍ଭବ ହୁଏ ସେତେବେଳେ (୮ ୧୮୮ ୦୫୨୨୦୨)



762 / JAGADANANDA HOTA / 34 Yrs / M / 169 Cms / 68 Kg Date: 09-Dec-2023 Refd By : MEDIWHEEL Examined By:

| Stage | Time | Duration | Speed(mph) | Elevation | METs | Rate | %THR | BP | RPP | PVC | Comments |
|---------------|-------|----------|------------|-----------|------|------|------|--------|-----|-----|----------|
| Supine | 00:26 | 0:26 | 00.0 | 00.0 | 01.0 | 085 | 47 % | 122/80 | 107 | 00 | |
| Standing | 00:43 | 0:17 | 00.0 | 00.0 | 01.0 | 085 | 46 % | 122/80 | 104 | 00 | |
| HV | 01:00 | 0:17 | 00.0 | 00.0 | 01.0 | 089 | 48 % | 122/80 | 108 | 00 | |
| ExStart | 01:17 | 0:17 | 00.0 | 00.0 | 01.0 | 091 | 49 % | 122/80 | 111 | 00 | |
| BRUCE Stage 1 | 04:17 | 3:00 | 01.7 | 10.0 | 04.7 | 144 | 77 % | 123/81 | 177 | 00 | |
| BRUCE Stage 2 | 07:17 | 3:00 | 02.5 | 12.0 | 07.1 | 156 | 84 % | 124/84 | 193 | 00 | |
| PeakEx | 09:44 | 2:27 | 03.4 | 14.0 | 09.6 | 172 | 92 % | 125/84 | 215 | 00 | |
| Recovery | 10:14 | 0:30 | 01.1 | 00.0 | 04.2 | 167 | 90 % | 125/84 | 208 | 00 | |
| Recovery | 10:44 | 1:00 | 01.1 | 00.0 | 01.2 | 160 | 86 % | 124/84 | 198 | 00 | |
| Recovery | 12:44 | 3:00 | 00.0 | 00.0 | 01.0 | 116 | 62 % | 123/83 | 142 | 00 | |
| Recovery | 14:52 | 5:08 | 00.0 | 00.0 | 01.0 | 118 | 63 % | 122/83 | 143 | 00 | |

FINDINGS :

- Exercise Time : 08:27
- Max HR Attained : 172 bpm 92% of Target 186
- Max BP Attained : 125/84
- Max WorkLoad Attained : 9.6 Good response to induced stress
- Test End Reasons : Test Complete

REPORT :

TMT is Negative

DEVIYANANDA
M. 93338
REGD. No. 59971

ZENA HEALTHCARE

SAHIDNAGAR, BHUBANESWAR

762 / JAGADANANDA HOTA / 34 Yrs / Male / 169 Cm / 68 Kg

6 x 2 + Rhythm
BRUCE:Supine(0:26)



Date: 09 - 12 - 2023 12:23:03 PM METs : 1.0 HR: 88 Target HR: 47% of 166 BP: 122/80

Ex Time : 00:00 0.0 mph 0.0 % 25 mm/Sec 1.0 Cm/mV BLC On/ Notch On/ HF 0.05 Hz,LF 35 Hz

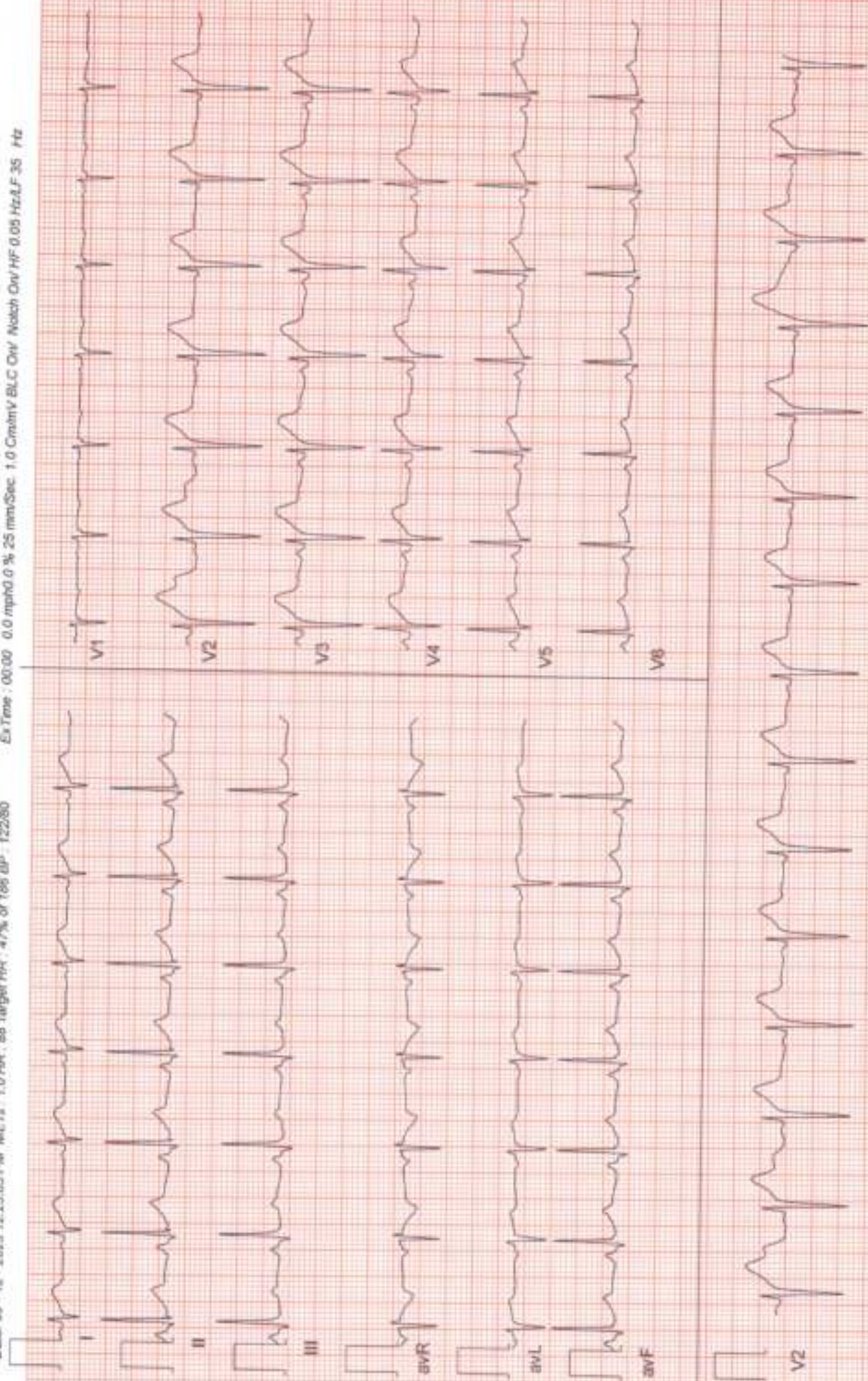

(ADC_GEM2-62001125)(RJA)Bengaluru

ZENA HEALTHCARE

SAHIDNAGAR, BHUBANESWAR

762 / JAGADANANDA HOTA / 34 Yrs / Male / 169 Cm / 68 Kg

6 x 2 + Rhythm
BRUCE Standing(0:17)



Date: 09-12-2023 12:23:03 PM METs : 1.0 HR : 85 Target HR : 46% of 166 BP : 122/80

Ex Time : 00:00 0.0 mph/0.0 % 25 mm/Sec. 1.0 Cm/mV BLC On/ Notch On/HF 0.05 Hz/LF 35 Hz



ZENA HEALTHCARE

SAHIDNAGAR, BHUBANESWAR

762 / JAGADANANDA HOTA / 34 Yrs / Male / 169 Cm / 68 Kg

6 x 2 + Rhythm
BRUCE:HV(0:17)



Date: 09-12-2023 12:23:03 PM METs : 1.0 HR : 89 Target HR : 48% of 186 BP : 122/80

Ex Time : 00:00 0.0 mph 0.0 % 25 mm/Sec. 1.0 Cm/mV BLC On/ Match On/ HF 0.05 Hz LF 35 Hz

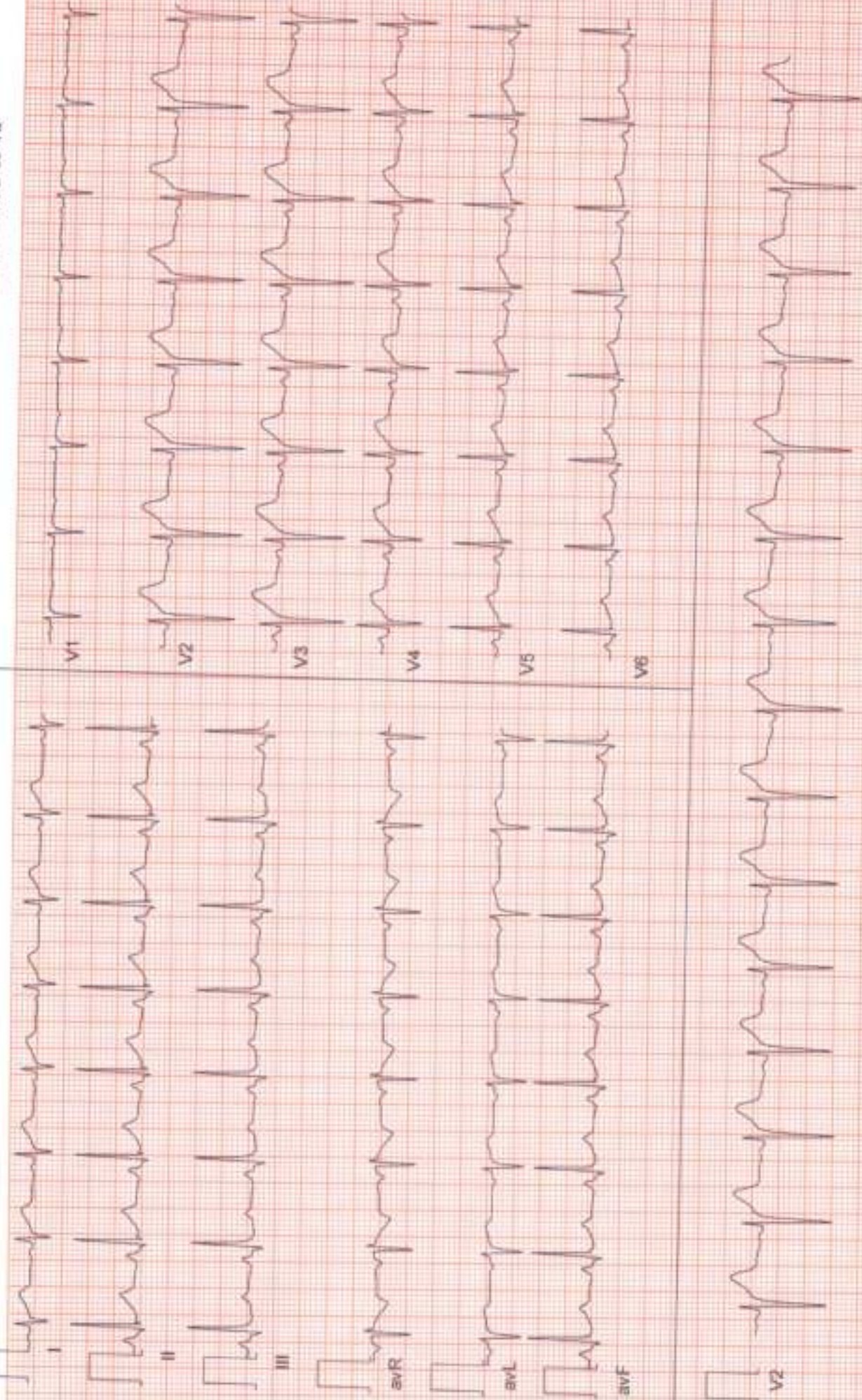

6 x 2 + Rhythm
ExStart



Date: 09 - 12 - 2023 12:23:03 PM METs : 1.0 HR : 91 Target HR : 49% of 166 BP : 122/80

ExTime : 00:00 0.0 mph 0.0 % 25 mm/Sec. 1.0 Cm/mV B/LC On/ Notch On/ HF 0.05 Hz/LF 35 Hz

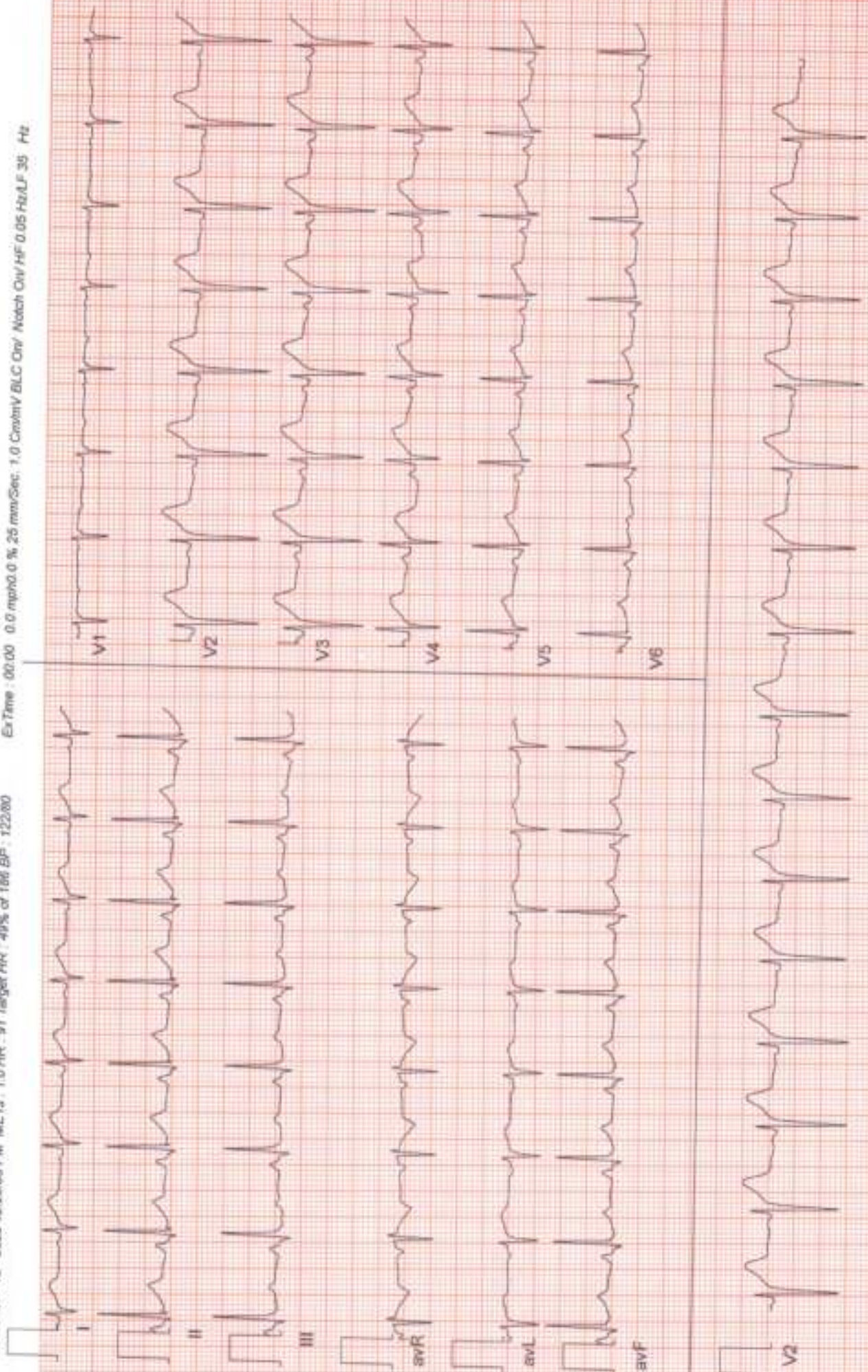



Date: 09 - 12 - 2023 12:23:03 PM METs : 4.7 HR : 144 Target HR : 77% of 166 BP : 123/81



ExTime : 03:00 1.7 mV/10.0 % 25 mm/Sec. 1.0 Cm/mV BLC On/ Notch On/ HF 0.05 Hz/LF 35 Hz

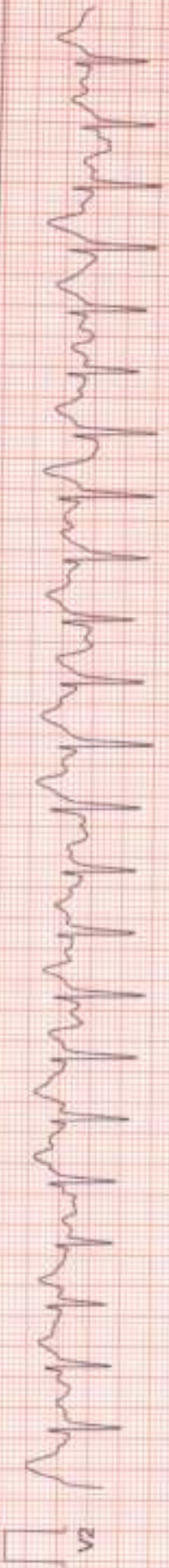

6 x 2 + Rhythm
BRUCE: Stage 2(3:00)



Date: 09 - 12 - 2023 12:23:03 PM METs : 7.1 HR : 156 Target HR : 64% of 186 BP : 124/84

Ex Time : 06:00 2.5 mph/12.0 % 25 mmv/Sec 1.0 Cm/mV BLC Qw/ Noch Qw/ HF 0.05 Hz/LF 35 Hz

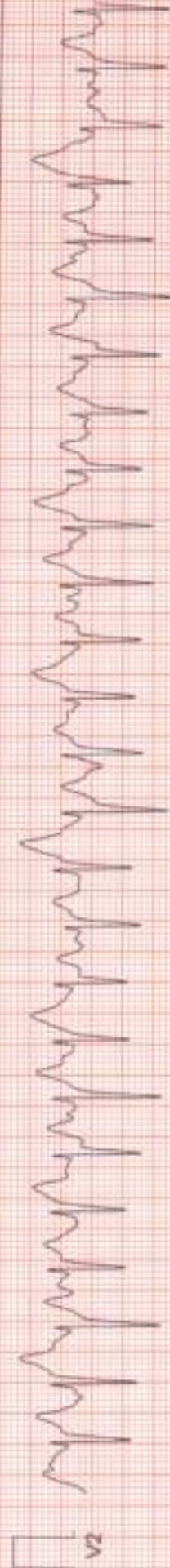
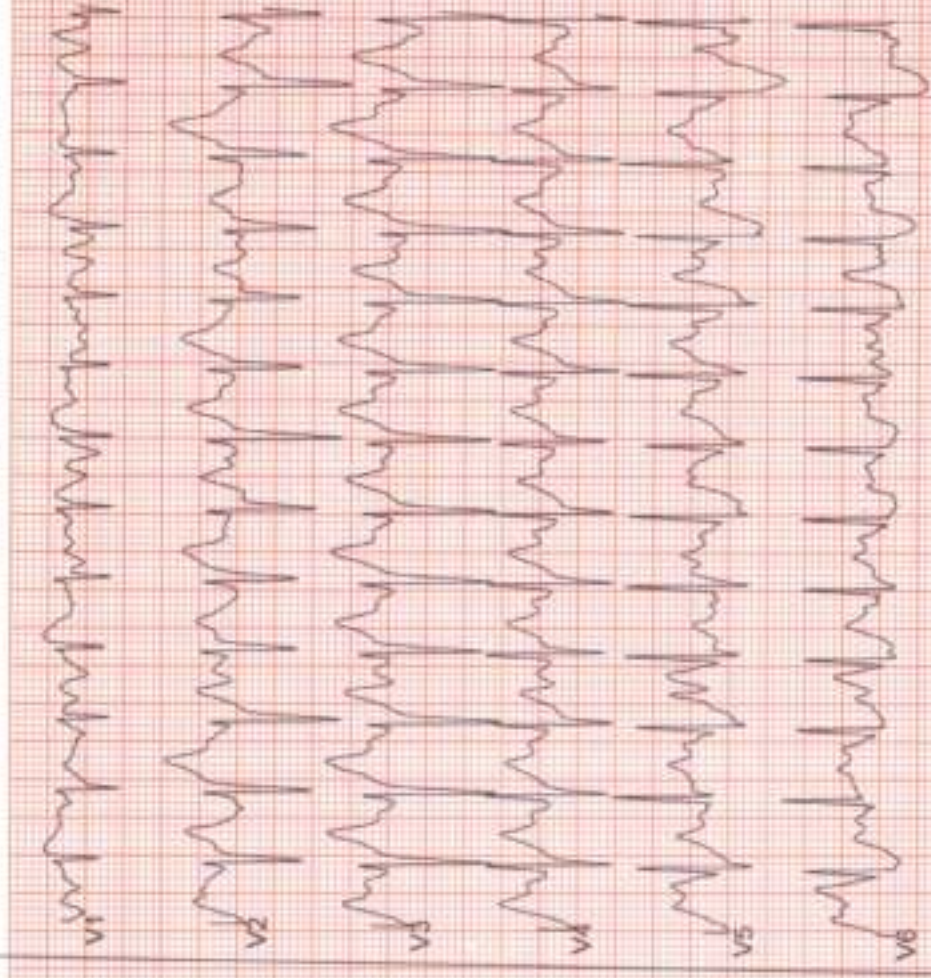
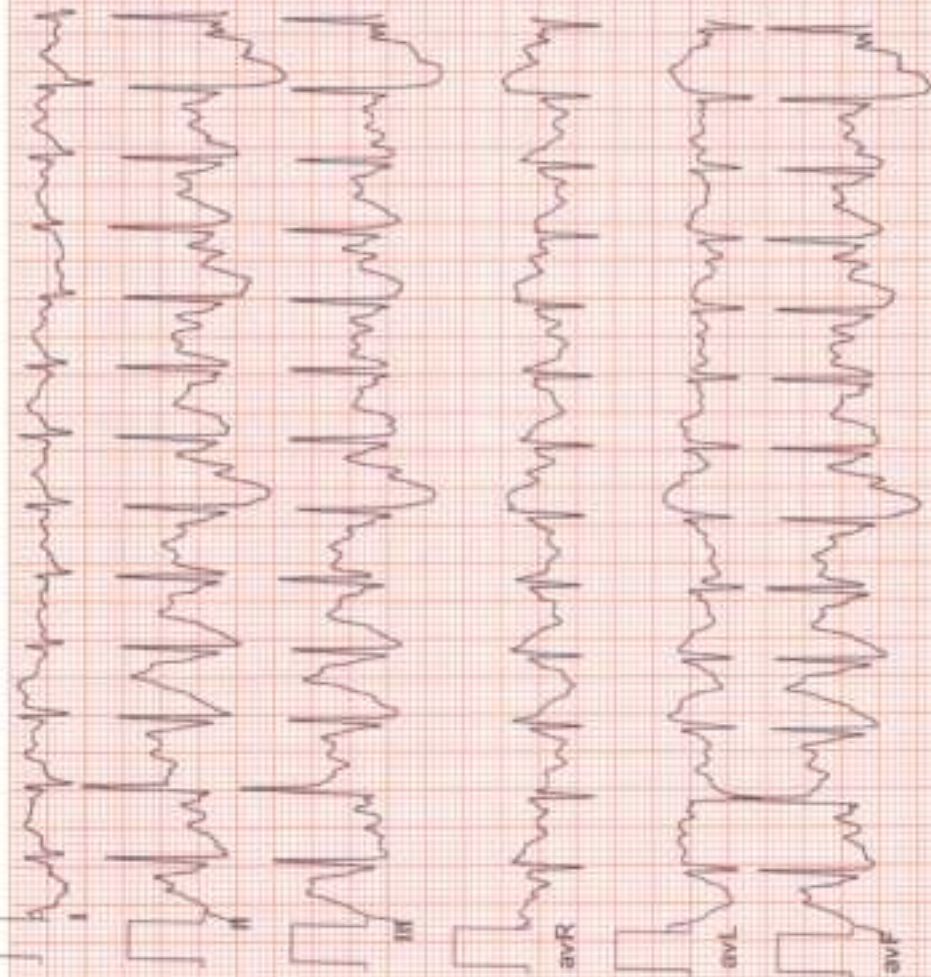



Date: 09 - 12 - 2023 12:23:03 PM METs : 9.8 HR : 172 Target HR : 92% of 166 BP : 125/84

ExTime : 08:27 3.4 mph/4.0 % 25 mm/Sec. 1.0 Cm/mV BLC On/ Match On/ HF 6.05 Hz/ LF 35 Hz

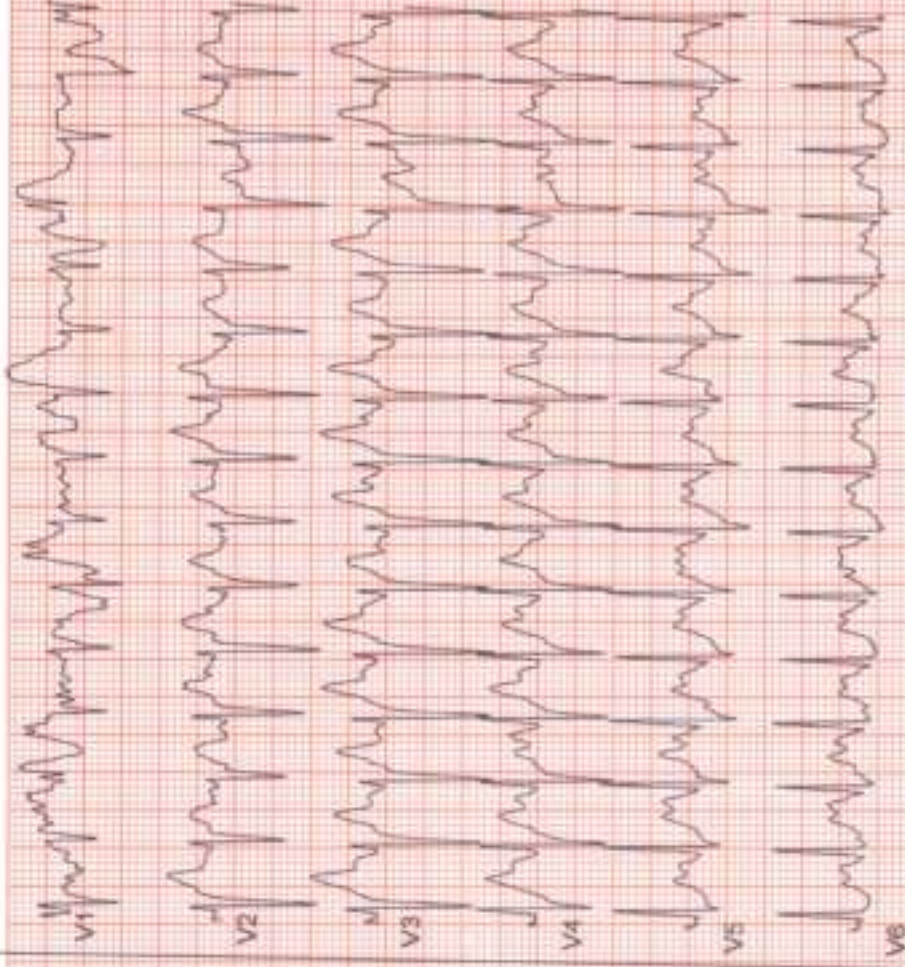
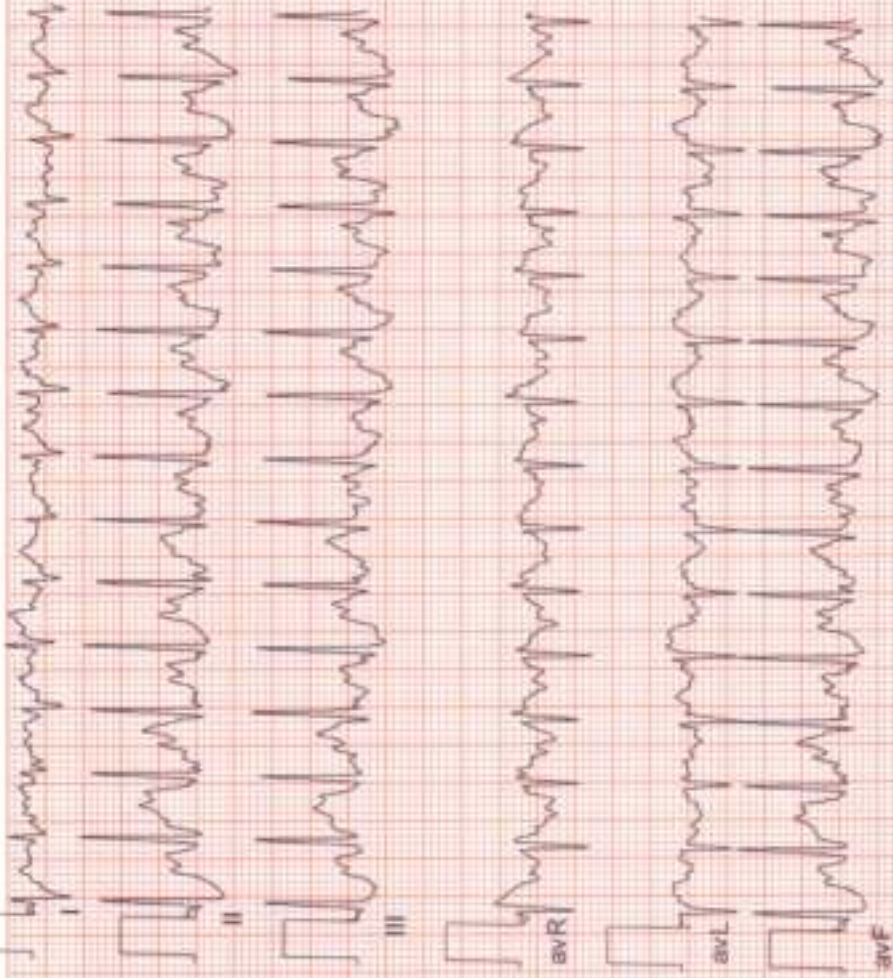



Date: 09 - 12 - 2023 12:23:03 PM METs : 4.2 HR : 167 Target HR : 90% of 186 BP : 125/84

ExTime : 08:27 1.1 mph 0.0 % 25 mm/Sec. 1.0 Cm/IV BLC Cvr Notch Cvr HF 0.05 Hz/ALF 35 Hz

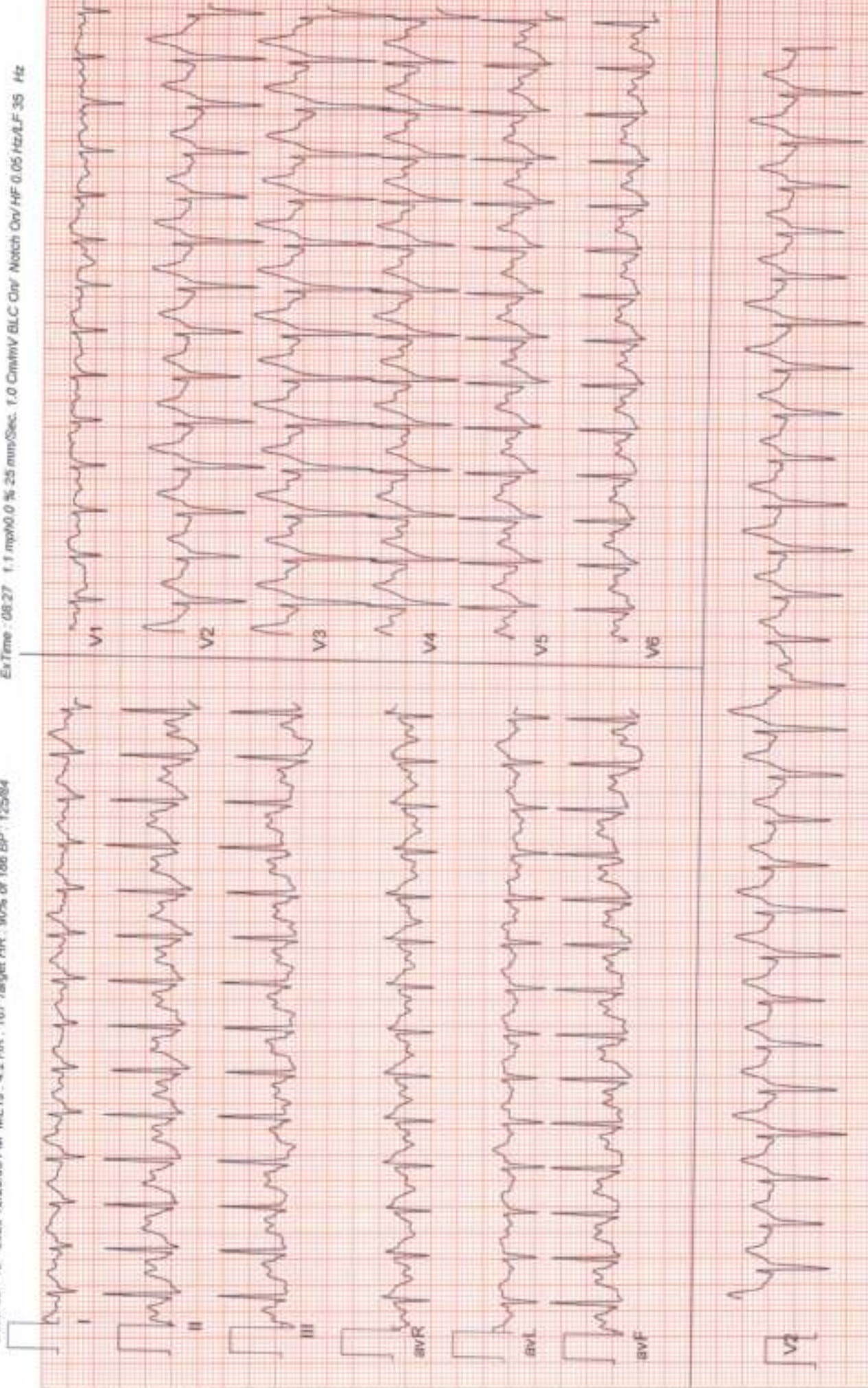

6 x 2 + Rhythm
Recovery(1:00)



Date: 09 - 12 - 2023 12:23:03 PM METs : 1.2 HR : 160 Target HR : 85% of 186 BP : 124/84

Ex Time : 08:27 1.1 mph 0.0 % 25 mm/Sec. 1.0 Cm/mV BLC On/ Notch On/ HF 0.05 Hz/LF 35 Hz

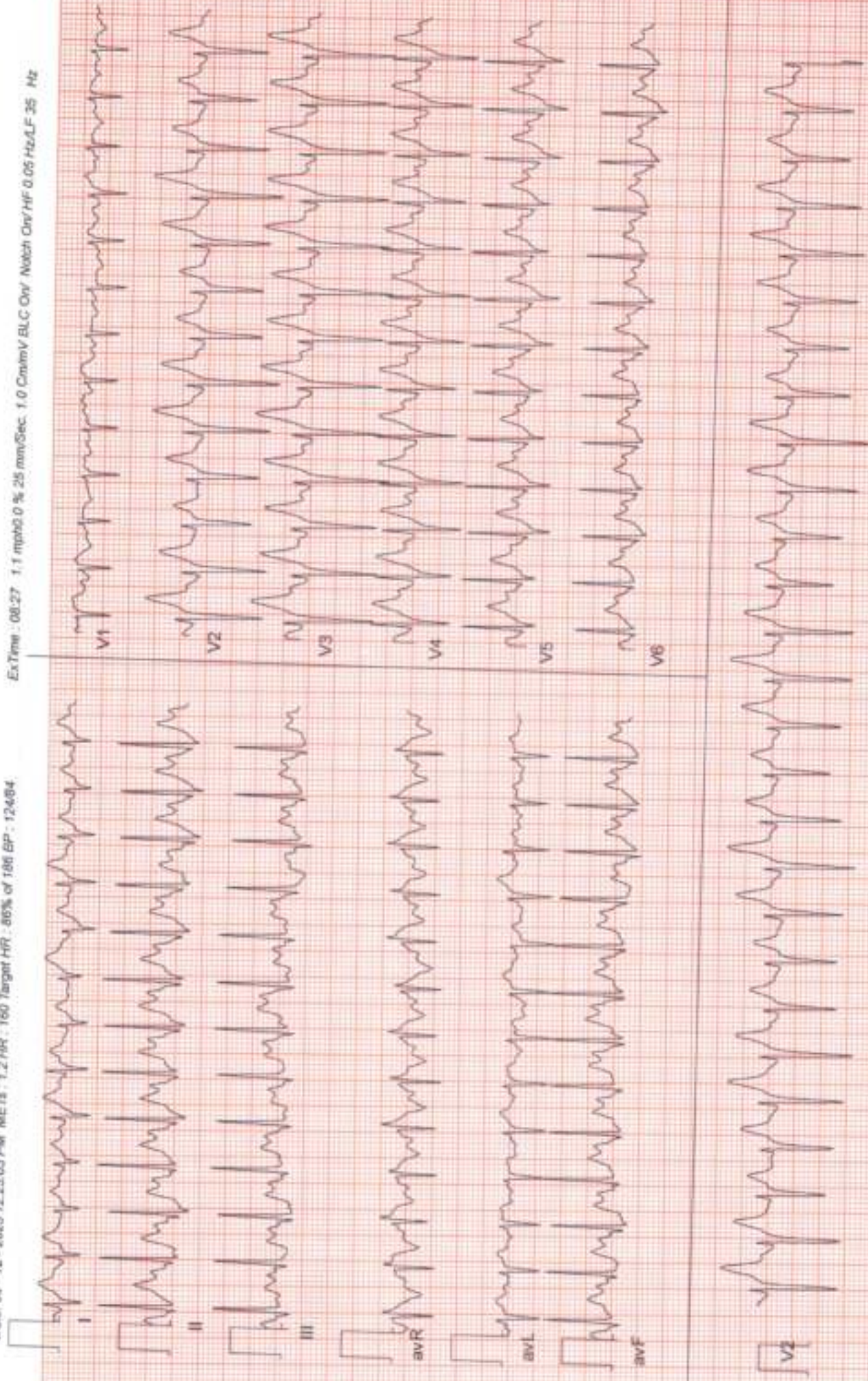

ZENA HEALTHCARE

SAHIDNAGAR, BHUBANESWAR

762 / JAGADANANDA HOTA / 34 Yrs / Male / 169 Cm / 68 Kg

**6 x 2 + Rhythm
Recovery(3:00)**



Date: 09 - 12 - 2023 12:23:03 PM METs: 1.0 HR: 116 Target HR: 62% of 186 BP: 123/83

Ex Time: 05:27 0.0 mph 0.0 % 25 min/Sec. 1.0 Cm/mV BLC On/ Notch On/ HF 0.05 Hz/LF 35 Hz

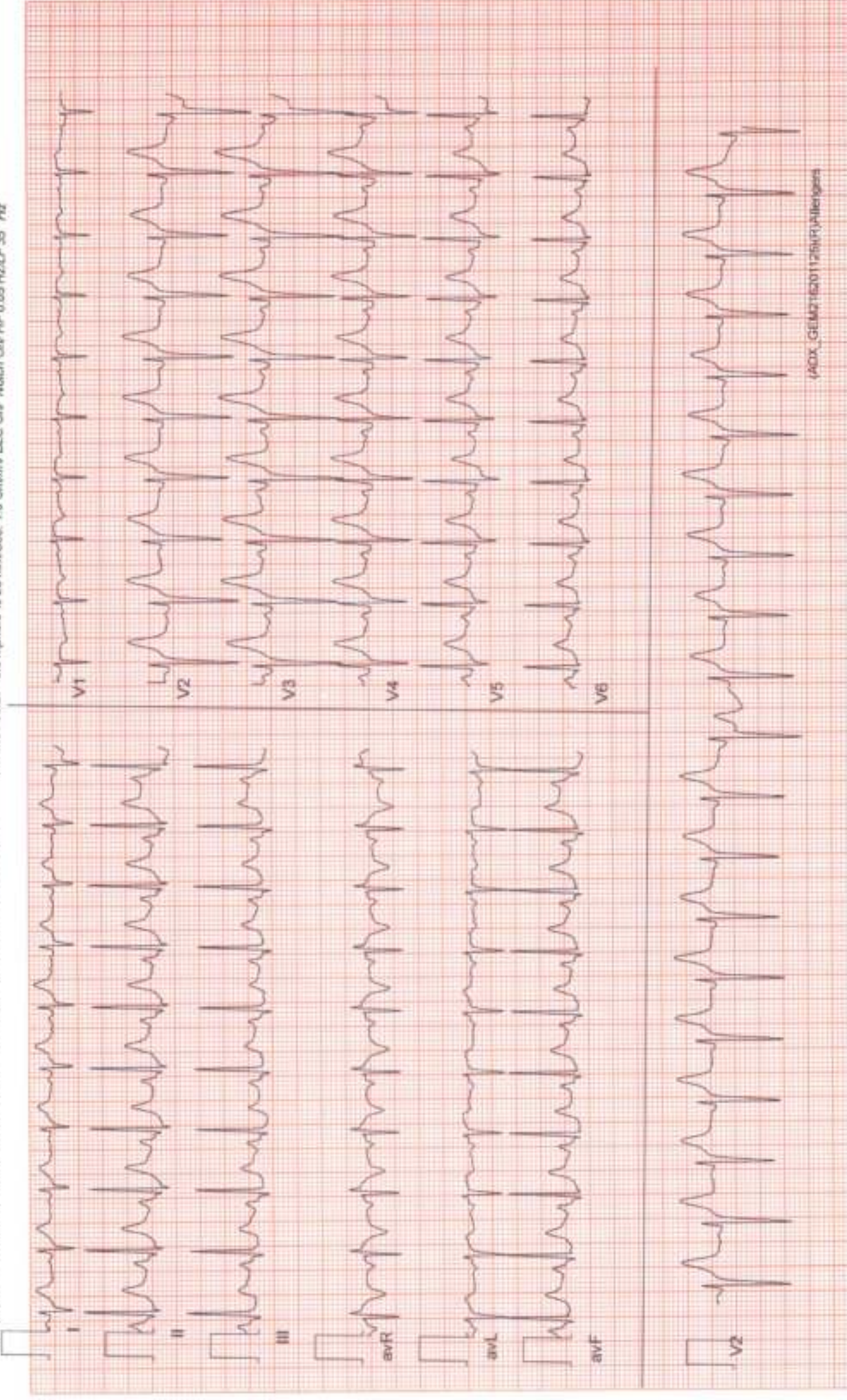

6 x 2 + Rhythm
Recovery(5:08)



Date: 09-12-2023 12:23:03 PM METs : 1.0 HR : 118 Target HR : 63% of 186 BP : 122/83

ExTime : 08:27 0.0 mph 0.0 % 25 mmv/Sec 1.0 Cm/mV BLC On/ Notch On/ HF 0.05 Hz A/F 35 Hz

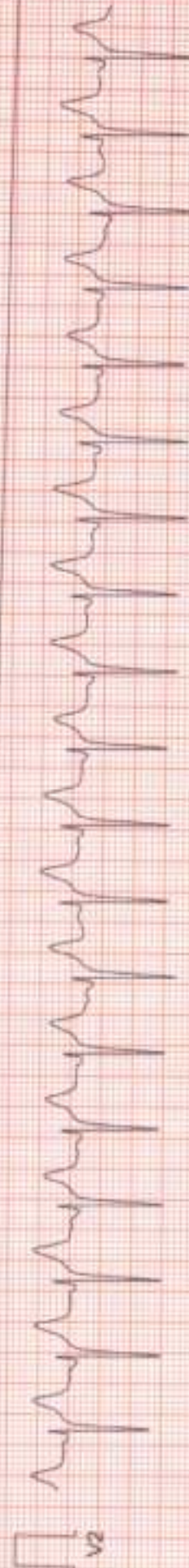

MATERNITY CARE HOPITAL

NAME : JAGADANANDA HOTA

DATE : 09-12-2023

AGE-34Y/M

SONOGRAPHER : DR. PARUL PATI

USG OF WHOLE ABDOMEN

LIVER: Normal in size, shape and parenchymal echotexture. No. SOL seen. Intrahepatic biliary channels normal in caliber and contains no echogenic structure. Portal and hepatic vascular systems within normal limits. P. V. measures 7.1mm,

GALL BLADDER: normal in shape and size no sol ,no calculi seen **C.B.D.:** Common duct bile normal in calibre (3.2 mms).

SPLEEN : Normal in size, shape and parenchymal echotexture.

PANCREAS: Normal in size, shape and parenchymal echotexture. Pancreatic duct not dilated.

KIDNEYS: Both the kidneys are normal in size, shape and position. Renal cortical echotexture is within normal limits. Cortico medullary differentiation maintained. No evidence of my calculus or hydronephrosis on both sides. Pelvi-calyceal systems appear normal. No focal lesion seen.

- Right kidney measures : 9.8 x 4.6cms.
- Left kidney measures: 8.7 x 4.9cms.

URETERS: Both ureters not visualized (normal).

URINARY BLADDER: Symmetrical and normal in outline. Lumen clear. Walls normal in thickness

Prostrate: normal in size shape and echosructure .

Impression: Normal study of abdomen

Parul Pati
DR. PARUL PATI (O&G MD)
Regd. No: 5569
MATERNITY CARE HOSPITAL & IVF CENT
A-142/A-143, Sahid Nagar, Bhubaneswar