



Health Check up Booking Request(bobS8728),Package Code(PKG10000228),Beneficiary Code(28175)

Fri, Feb 25, 2022 at 7:44 PM

1 message

Mediwheel <santosh@policywheel.com>
 To: "sudershanchugh@gmail.com" <sudershanchugh@gmail.com>
 Cc: Mediwheel CC <customercare@mediwheel.in>, Mediwheel CC <mediwheelwellness@gmail.com>



Mediwheel
 ...Your wellness partner



011-41195959

Email:wellness@mediwheel.in

Dear Saraswati Mission Hospital,
 City : Kurukshetra . Location : .Pehowa,

We have received the following request for Health Check up from

Name : RENU DEVI
Age : 29
Gender : Female
Member Relations : Spouse
Package Name : Medi-Wheel Full Body Health Checkup Female Below 40
Package Code : PKG10000228
User Location : Rajasthan,TARANAGAR,331304
Contact Details : 7015811721
Booking Date : 25-02-2022
Appointment Date : 01-03-2022

Member Information			
Booked Member Name	Age	Gender	Cost(In INR)
RENU DEVI	29	Female	Cashless
Total amount to be paid			Cashless

Please login to your account to confirm the same. Also you mail us for confirmation

Package Name : Medi-Wheel Full Body Health Checkup Female Below 40 - Includes (37)Tests
 Ecg, TSH, X-ray Chest, Stress Test (tmt)/ 2d Echo, Blood Sugar Postprandial, A:g Ratio, Blood Group, Total Cholesterol, Triglycerides, Fasting Blood Sugar, Ultrasound Whole Abdomen , Glycosylated Haemoglobin (hba1c), Hdl, Vldl, Urine Analysis, LDL, Total Protine, General Consultation, HDL/ LDL ratio, GGT(Gamma-glutamyl Transferase), Eye Check-up consultation, ALP (ALKALINE PHOSPHATASE), Uric Acid, AST/ALT Ratio, Serum Protein, CBC with ESR, Stool Analysis, Urine Sugar Fasting, Urine Sugar PP, T3, T4, Cholesterol Total / HDL Ratio, BUN, BUN/Creatinine Ratio, Bilirubin Total & Direct and Indirect, Albumin, Globulin

**Mediwheel**
Your wellness partner

011-41195959

Email:wellness@mediwheel.in

Hi **Saraswati Mission Hospital,**Diagnostic/Hospital Location : **Near Kushawat Palace, Ambala Road, Pehowa ,City Kurukshetra**

We have received the confirmation for the following booking .

Beneficiary Name : PKG10000228**Beneficiary Name :** RENU DEVI**Member Age :** 29**Member Gender :** Female**Member Relation :** Spouse**Package Name :** Medi-Wheel Full Body Health Checkup Female Below 40**Location :** TARANAGAR,Rajasthan-331304**Contact Details :** 7015811721**Booking Date :** 25-02-2022**Appointment Date :** 01-03-2022**Instructions to undergo Health Check:**

1. Please ensure you are on complete fasting for 10-To-12-Hours prior to check.
2. During fasting time do not take any kind of medication, alcohol, cigarettes, tobacco or any other liquids (except Water) in the morning.
3. Bring urine sample in a container if possible (containers are available at the Health Check centre).
4. Please bring all your medical prescriptions and previous health medical records with you.
5. Kindly inform the health check reception in case if you have a history of diabetes and cardiac problems.

For Women:

1. Pregnant Women or those suspecting are advised not to undergo any X-Ray test.
 2. It is advisable not to undergo any Health Check during menstrual cycle.
- We request you to facilitate the employee on priority.



OPD No. : 34338

Valid Upto: 04/Mar/2022

Date : 01/Mar/2022

Serial No. : 11

Amount : 100.00

Nutritional Assessment
Required?

YES/NO

OPD No. :
Patient Name : Mrs. Renu Devi
Age / Sex : 30 Years / Female
Guardian Name : W/O Vikash
Department : Ophthalmology
Address : C/O Bank Of Baroda Pehov

Chief Complaint/History :

Past History

Examination :

HEIGHT _____
WEIGHT _____
C.V.S. _____
C.N.S. _____
CHEST _____
ABDOMEN _____
B.P. _____
PULSE RATE _____
RESPIRATION RATE _____
ALLERGY, IF ANY _____
L.M.P (FEMALE PATIENTS) _____
Spo2 _____

0-100 Numeric Pain Rating Scale



Distant vision : $\left(\begin{matrix} R \\ L \end{matrix} \right) 6/6$ (Normal)

Near vision : $\left(\begin{matrix} R \\ L \end{matrix} \right) N_6$ (Normal)

color vision : Normal

Investigation Advised :

- 1.
- 2.
- 3.
- 4.
- 5.
- 6.
- 7.
- 8.

Contact Urgently in case of.....

Emergency Contact No.....

DR.CHANDANA OJHA
M.B.B.S.,M.S.(Ophthalmology)
Regd.No.13732
Saraswati Mission Hospital, Pehowa

PROVISIONAL DIAGNOSIS.....

Signature of Doctor..... Date..... Time.....

Follow up After..... Days, at.....

Age / Gender: 30/Female
Patient ID: 0000002445

Date and Time: 2nd Mar 22 12:19 PM

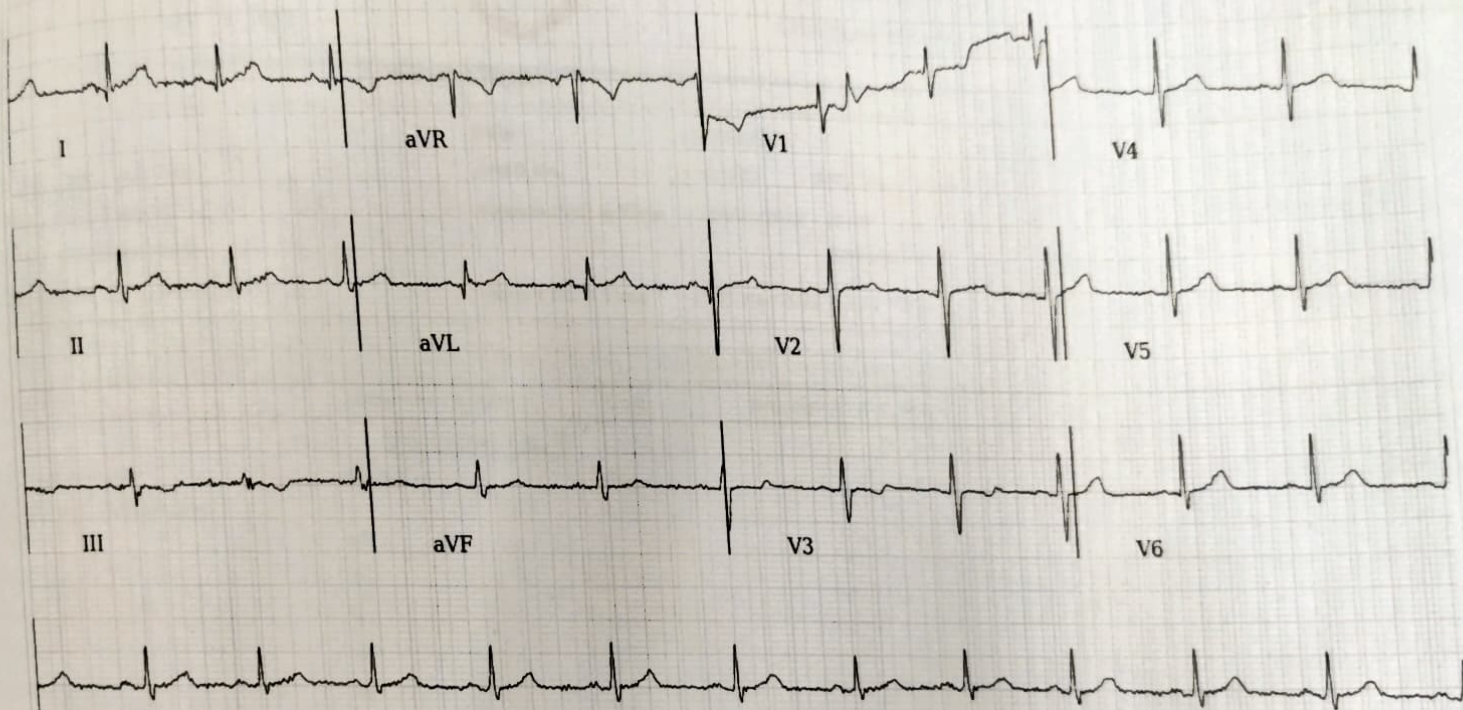

25.0 mm/s 10.0 mm/mV
0-20Hz, 50Hz



AR: 75bpm VR: 75bpm QRSD: 80ms QT: 394ms QTc: 439ms PRI: 166ms P-R-T: 31° 29° 14°

Poor Quality of ECG Recording. Please repeat ECG with the same ID. Please correlate clinically.

REPORTED BY
Velmurugan
Dr Velmurugan



Pathology I Report

Lab. No. : 11944	Date : 01/Mar/2022	OPD No. : 34333
Patient Name : Mrs. Renu Devi	UHID No. : 401009	Sample Date & Time : 01/Mar/2022 10:06
Age/Gender : 30.08 Years/F	Report Dt. & Time : 01/Mar/2022 12:11:25PM	Sample No. :
Referred By : Dr..Divyal kumar		
Sample Dt. & Time : 01/Mar/2022 10:06		

Test Requested : ESR (Westergren), BLOOD GROUP, R A Factor Path, BLOOD SUGAR (F), BLOOD SUGAR (PP), Stool Mics. examination

Test Name	Observed Values	Unit	Biological Ref. Range
<u>PATHOLOGY</u>			
R A Factor Path	Negative	%	
Stool Mics. examination	Nil		
Ova	Nil		
Pus Cells	Nil		
Bacteria	Nil		
Cysts	Nil		
RBCs	Nil		
Occult Blood	Nil		
Food Product	Nil		
Reducing Substance	Nil		
Other Conc.Method	Nil		

HEMATOLOGY EXAMINATION

ESR (Westergren)	70mm	mm/1hr	5-20
BLOOD GROUP	A		
ABO	Positive		
RH FACTOR			

BIO-CHEMISTRY

BLOOD SUGAR (F)	72mg	mg/dl	70-110
BLOOD SUGAR (PP)	118mg/dl	mg/dl	80-140

Shaveta Arora

Dr. Shaveta Arora
MD, Pathology



Saraswati Mission Hospital

Kurukshetra ★ Pipli



Pehowa-136128 (Haryana)

Tel. : 01741-220939

Haryana Govt. Approved/Empanelled Hospital

A Multispeciality Hospital

Patient Name : Mrs. RENU DAVI
 Age/Sex : 30 Yrs. / FEMALE
 Referred By : Dr. DIVYAL KUMAR

Reg. No. : 2660
 Booking On : 01-03-2022 12:20:00PM
 Reported On : 01-03-2022 12:49:30PM

REPORT

RESULTS UNITS REF.-RANGE

HAEMATOLOGY

COMPLETE BLOOD COUNT (CBC)

HAEMOGLOBIN	11.2	gm/dl	12.0-15.0
TOTAL LEUCOCYTE COUNT	4600	/cumm	4000-11000
DIFFERENTIAL LEUCOCYTE COUNT(DLC)			
Segmented Neutrophils	76	%	40-75
Lymphocytes	17	%	20-40
Eosinophils	03	%	01-06
Monocytes	04	%	01-08
Basophils	00	%	00-01
TOTAL R.B.C. COUNT	4.53	million/cumm	3.5-6.5
P.C.V./ Haematocrit value	34.7	%	35-54
M C V	76.1	fL	76-96
M C H	24.7	pg	27.00-32.00
M C H C	32.2	q/dl	30.50-34.50
MPV	10.4	fl	7.0-11.0
PLATELET COUNT	3.14	lacs/mm ³	1.50 - 4.50
Red Cell Distribution Width(RDW-CV)	13.7	%	11-15

Dr. Divyal Kumar

Saraswati Mission Hospital

Kurukshetra ★ Pipli



Pehowa-136128 (Haryana)

Tel. : 01741-220939

Haryana Govt. Approved Empanelled Hospital

A Multispecialty Hospital

Patient Name : Mrs. RENU DAVI
 Age / Sex : 30 Yrs. / FEMALE
 Referred By : Dr. DIVYAL KUMAR

Reg. No. : 2660
 Booking On : 01-03-2022 12:20:00PM
 Reported On : 01-03-2022 12:49:30PM

REPORT	RESULTS	UNITS	REF.-RANGE
--------	---------	-------	------------

BIOCHEMISTRY

RENAL PROFILE

BLOOD UREA	33	mq/dL	10-45
SERUM CREATININE	1.0	mq/dL	0.6-1.4
SERUM PROTEINS	6.94	Gm/dL	5.5-8.5
ALBUMIN	3.87	Gm/dL	3.5 - 5.5
GLOBULIN	3.07	Gm/dL	2.3-3.5
A : G RATIO	1.26:1		0.0 - 2.0
SERUM SODIUM (Na)	138	m Eq/litre.	135 - 155
SERUM POTASSIUM (K)	4.07	m Eq/litre.	3.5 - 5.5
SERUM CHLORIDE (Cl)	106	mmol/L	96-110

INTERPRETATION—

Urea is the end product of protein metabolism. It reflects on functioning of the kidney in the body. Creatinine is the end product of creatine metabolism. It is a measure of renal function and elevated levels are observed in patients typically with 50% or greater impairment of renal function. Sodium is critical in maintaining water & osmotic equilibrium in extracellular fluids. Disturbances

in acid base and water balance are typically reflected in the sodium concentrations. Potassium is an essential element involved in critical cell functions. Potassium levels are influenced by electrolyte intake, excretion and other means of elimination, exercise, hydration and medications. Calcium imbalance may cause a spectrum of disease. High concentrations are seen in hyperparathyroidism, Malignancy & Sarcoidosis. Low levels may be due to protein deficiency, renal insufficiency and

LIVER PROFILE

SERUM BILIRUBIN			
TOTAL	0.76	mq/dl	0.2-1.1
DIRECT	0.39	mq/dl	0.2-0.6
INDIRECT	0.37	mq/dl	0.1-0.4
SERUM PROTEINS			0.0-2.0
A : G RATIO	:1		0.90-2.0
SGOT	32	IU/L	0-40
SGPT	29	IU/L	0-40
SERUM ALKALINE PHOSPHATASE	134	IU/L	Adults=60-170

LIPID PROFILE

SERUM CHOLESTEROL	186	mq/dL	0-200
SERUM TRIGLYCERIDE	177	mq/dl.	0 - 150
HDL CHOLESTEROL	38	mq/dL.	35-90
VLDL CHOLESTEROL	35.4	mq/dL.	25 - 40
LDL CHOLESTEROL	112.60	mq/dL.	00-130

Shaveta Arora

नोट : यह हस्पताल सरकारी कर्मचारियों व पैशनार्ज के लिए मान्यता प्राप्त है ।

NOT FOR MEDICO LEGAL PURPOSE

Dr. Shaveta Arora
 MD (Pathology)

Saraswati Mission Hospital

Kurukshetra ★ Pipli



Pehowa-136128 (Haryana)

Tel. : 01741-220939

Haryana Govt. Approved/Empanelled Hospital

A Multispeciality Hospital

Patient Name : Mrs. RENU DAVI
 Age: Sex : 30 Yrs. / FEMALE
 Referred By : Dr. DIVYAL KUMAR
 Reg. No. : 2660
 Booking On : 01-03-2022 12:20:00PM
 Reported On : 01-03-2022 12:49:30PM

REPORT	RESULTS	UNITS	REF.-RANGE
CHOL/HDL CHOLESTEROL RATIO	4.89	mq/dl	
LDL/HDL CHOLESTEROL RATIO	2.96	mq/dl	

INTERPRETATION
 TRIGLYCERIDE level > 250mg/dL is associated with an approximately 2-fold greater risk of coronary vascular disease. Elevation of triglycerides can be seen with obesity, medication, fast less than 12 hrs., alcohol intake, diabetes melitus, and pancreatitis.
 CHOLESTEROL, its fractions and triglycerides are the important plasma lipids in defining cardiovascular risk factors and in the management of cardiovascular disease. Highest acceptable and optimum values of cholesterol values of cholesterol vary with age. Values above 220 mgm/dl are associated with increased risk of CHD regardless of HDL & LDL values.
 HDL-CHOLESTEROL level <35 mg/dL is associated with an increased risk of coronary vascular disease even in the face of desirable levels of cholesterol and LDL - cholesterol.
 LDL - CHOLESTEROL & TOTAL CHOLESTEROL levels can be strikingly altered by thyroid, renal and liver disease as well as hereditary factors. Based on total cholesterol, LDL- cholesterol, and total cholesterol/HDL - cholesterol ratio, patients may be divided into the three risk categories.

Dr. Divya Arora



भारत सरकार
GOVERNMENT OF INDIA



Renu Devi

जन्म तिथि / DOB: 20/07/1991

महिला / FEMALE

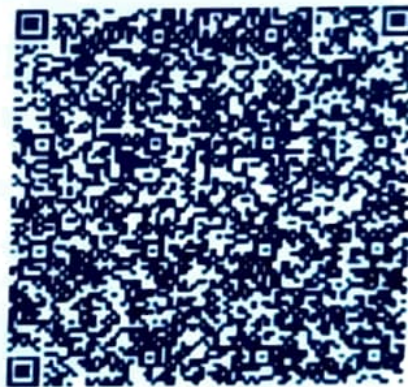

4407 3495 2925

मेरा आधार, मेरी पहचान



भारतीय विशिष्ट पहचान प्राधिकरण
UNIQUE IDENTIFICATION AUTHORITY OF INDIA

Address:

C/O W/O Mr Vikash HN 170 Ward No 1,
Ram Nagar Colony, Jagadhri, Sangam
Ice Factory, Teh Jagadhri Dist
Yamunanagar, Jagadhri, Yamuna Nagar,
Haryana - 135003

QR Code with Photograph

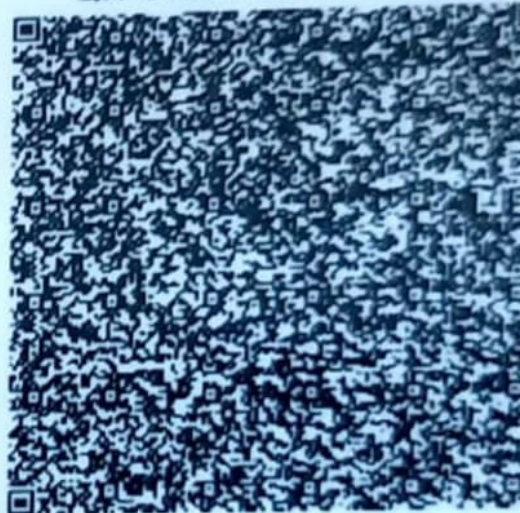

1947

1800 300 1947



help@uidai.gov.in

WWW

www.uidai.gov.in

P.O. Box No. 1947,
Bengaluru-560 001

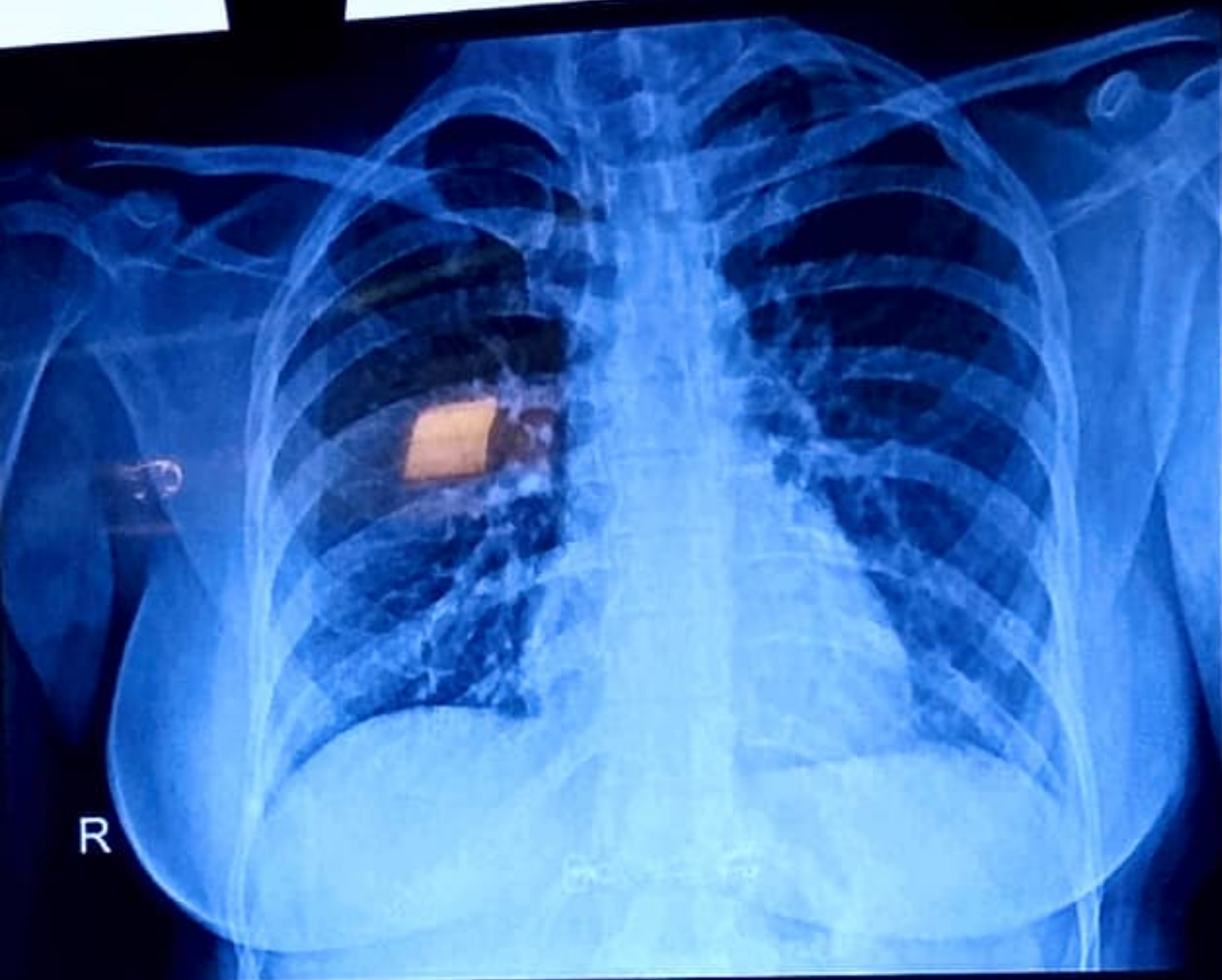

R

16647 RENU DEVI 30.08YRS F CHEST PA 01/03/2022 11:08:31
SARASWATI MISSION HOSPITAL

