

Reg. No : CIMS/A/2022/382556	Visit No : HC/100922/51 [HCV]
Patient Name : MR. ANANDKUMAR N PATEL	Age(Y-M-D)/Sex : 31 Y 1 M 0 D / Male
Referring Doctor : Dr. CIMS DOCTOR	Doctor :
Ward/Room :	Bed :

ORD/100922/651 Lab No : 2022137969 LSN : 916952 ( Whole Blood ) Sample Quality : Normal  
 Collection Time : 10/09/2022 10:30:50 Arrival : 10/09/2022 10:59:50 Validation Time : 10/09/2022 2:40:30PM

	Result	Unit	Reference Range
<b>CBC With ESR</b>			
<b>TOTAL COUNT</b>			
Hemoglobin (SLS Hemoglobin Detection method)	15.7	g/dl	13.5 - 18.0 g/dl
Total RBC Count (Hydro Dynamic Focusing Method)	5.18	mill/Cmm	4.7 - 6.0 mill/Cmm
HCT (Hydro Dynamic Focusing Method)	47.2	%	42 - 52 %
Total WBC Count (Flow Cytometry)	4850	/Cmm	4000 - 10500 /Cmm
Platelet Count (Hydro Dynamic Focusing Method)	242000	/Cmm	150000 - 450000 /Cmm
<b>DIFFERENTIAL COUNT (by Flow Cytometry)</b>			
Polymorphs	49	%	40 - 70 %
Lymphocytes	42	%	22 - 45 %
Eosinophils	03	%	01 - 04 %
Monocytes	06	%	01 - 06 %
Basophils	00	%	00 - 01 %
Immature Granulocytes	00	%	0 - 2 %
Smear Study	RBCs are Normochromic & Normocytic. Platelets are adequate in number. Malarial Parasites are not seen. No Premature cells are seen.		
<b>BLOOD INDICES (by Calculated Method)</b>			
C.V	91.1	fl	78 - 100 fl
M.C.H	30.3	pg	27 - 31 pg
M.C.H.C.	33.3	gm/dl	32 - 36 gm/dl
RDW-CV	13.10	%	11.5 - 14.0 %

ESR (Red Cell Aggregation)

**Dr. Kazumi Gondalia**  
 M.D. (Path)  
 Consultant Pathologist  
 Reg. No. : G-21729

Dr. Manisha Shah  
 MD (Path & Bact)  
 Consultant Pathologist  
 Reg. No. : G-15496

Dr. Jitendra Nayak  
 MD (Path)  
 Consultant Pathologist  
 Reg. No. : G-14786



Reg. No	: CIMS/A/2022/382556	VisitNo	: HC/100922/51	[HCV]
Patient Name	: MR. ANANDKUMAR N PATEL	Age(Y-M-D)/Sex	: 31 Y 1 M 0 D. / Male	
Referring Doctor	: Dr. CIMS DOCTOR	Doctor	:	
Ward/Room	:	Bed	:	

ORD/100922/651 Lab No : 2022137969 LSN : 916952 ( Whole Blood ) Sample Quality : Normal  
 Collection Time : 10/09/2022 10:30:50 Arrival : 10/09/2022 10:59:50 Validation Time : 10/09/2022 2:40:30PM

FOR PATHOLOGY REPORTS

After One Hour 8 mm 0 - 10 mm  
 Blood Group Rh "B"  
 ABO POSITIVE  
 Rh  
 \*\*\* END OF REPORT \*\*\*

44

*Kazumi Gondalia*  
**Dr. Kazumi Gondalia**  
 M.D. (Path)  
 Consultant Pathologist  
 Reg. No. : G-21729

Dr. Manisha Shah  
 MD (Path & Bact)  
 Consultant Pathologist  
 Reg. No. : G-15496

Dr. Jitendra Nayak  
 MD (Path)  
 Consultant Pathologist  
 Reg. No. : G-14786



Reg. No : CIMS/A/2022/382556	Visit No : HC/100922/51 [HCV]
Patient Name : MR. ANANDKUMAR N PATEL	Age(Y-M-D)/Sex : 31 Y 1 M 0 D. / Male
Referring Doctor : Dr. CIMS DOCTOR	Doctor :
Ward/Room :	Bed :

ORD/100922/651 Lab No : 2022137969 LSN : 916952 ( Whole Blood ) Sample Quality : Normal  
 Collection Time : 10/09/2022 10:30:50 Arrival : 10/09/2022 10:59:50 Validation Time : 10/09/2022 12:31:36PM

	Result	Unit	Reference Range
HbA1c (Glycosylated Haemoglobin ) TEST			
HbA1c (Glyoco Hb) (Immuno Turbidimetric)	5.60	%	4.8-5.9% Normal 5.9-7.0% Good diabetic control 7.0-10.0% Fair diabetic control >10.0% Poor diabetic control
Mean Plasma Glucose	121.9	mg/dL	80 - 140 mg/dL

FOR PATHOLOGY REPORTS

*Ju*

Dr. Manisha Shah  
MD (Path & Bact)  
Consultant Pathologist  
Reg. No. : G-15496

Dr. Jitendra Nayak  
MD (Path)  
Consultant Pathologist  
Reg. No. : G-14786

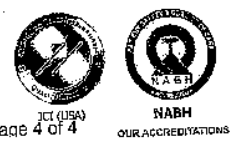

Reg. No : CIMS/A/2022/382556	Visit No : HC/100922/51 [HCV]
Patient Name : MR. ANANDKUMAR N PATEL	Age(Y-M-D)/Sex : 31 Y 1 M 0 D / Male
Referring Doctor : Dr. CIMS DOCTOR	Doctor : Bed :
Ward/Room :	
ORD/100922/651 , Lab No : 2022137970	LSN : 916952 ( SERUM )
Collection Time : 10/09/2022 10:30:50	Arrival : 10/09/2022 10:59:50
	Sample Quality : Normal Validation Time : 10/09/2022 12:34:08PM

Liver Function Test			
	Result	Unit	Reference Range
Alkaline Phosphatase (PNPP, AMP Buffer Method, Colorimetric)	127.9	U/L	40 - 129 U/L
Bilirubin			
- Total Billirubin (Diazospecial Iazonium Iron with Blank)	0.64	mg/dL	0.0 - 1.0 mg/dL
- Direct Billirubin (Diazo, (Evelyn Malloy) with Blank)	0.28	mg/dL	0.0 - 0.2 mg/dL
- Indirect Billirubin (Calculated from Total and Direct Billirubin)	0.36	mg/dL	0.0 - 0.8 mg/dL
SGPT (ALT) (IFCC without pyridoxal phosphate)	127.7	U/L	0 - 41 U/L
SGOT (AST) (IFCC without pyridoxal 5 phosphate)	44.6	U/L	0 - 40 U/L
Total Protein	7.5	gm/dl	6.4 - 8.3 gm/dl
Total Proteins (Biuret Method)	4.82	gm/dl	3.97 - 4.95 gm/dl
Albumin (Bromocresol Green Colorimetric)	2.68	gm/dl	2.2 - 3.5 gm/dl
Globulin	1.8		0.9 - 2.1
A/G Ratio			

*OK*  
**Dr. Kazumi Gondalia**  
 M.D. (Path)  
 Consultant Pathologist  
 Reg. No. : G-21729

Dr. Manisha Shah  
 MD (Path & Bact)  
 Consultant Pathologist  
 Reg. No. : G-15496

Dr. Jitendra Nayak  
 MD (Path)  
 Consultant Pathologist  
 Reg. No. : G-14786



Reg. No : CIMS/A/2022/382556	Visit No : HC/100922/51 [HCV]
Patient Name : MR. ANANDKUMAR N PATEL	Age(Y-M-D)/Sex : 31 Y 1 M 0 D / Male
Referring Doctor : Dr. CIMS DOCTOR	Doctor :
Ward/Room :	Bed :

ORD/100922/651 Lab No : 2022137970 LSN : 916952 ( SERUM ) Sample Quality : Normal  
 Collection Time : 10/09/2022 10:30:50 Arrival : 10/09/2022 10:59:50 Validation Time : 10/09/2022 12:34:07PM

	Result	Unit	Reference Range
Creatinine <i>(Buffered Jaffe Reaction Kinetic Compensated)</i>	0.97	mg/dL	0.7 - 1.2 mg/dL
Estimated GFR	115.49	mL/min/1.73m <sup>2</sup>	59 - 137 mL/min/1.73m <sup>2</sup>
Fasting Glucose <i>(Hexokinase)</i>	89.3	mg/dL	70 - 100 mg/dL
<b>Thyroid Function Test</b>			
TOTAL T3 (T3) * <i>(Electrochemiluminescence Assay)</i>	0.89	ng/ml	0.846 - 2.02 ng/ml
TOTAL T4 (T4) * <i>(Electrochemiluminescence Assay)</i>	5.06	µg/dl	5.13 - 14.06 µg/dl
TSH <i>(Electrochemiluminescence Assay)</i>	1.42	µIU/ml	0.27 - 4.20 µIU/ml
Uric Acid <i>(Uricase Colorimetric Enzymatic)</i>	5.67	mg/dL	3.4 - 7.0 mg/dL

\*\*\* END OF REPORT \*\*\*

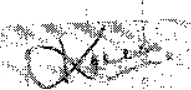

**Dr. Kazumi Gondalia**  
 M.D. (Path)  
 Consultant Pathologist  
 Reg. No. : G-21729

Dr. Manisha Shah  
 MD (Path & Bact)  
 Consultant Pathologist  
 Reg. No. : G-15496

Dr. Jitendra Nayak  
 MD (Path)  
 Consultant Pathologist  
 Reg. No. : G-14786



FOR PATHOLOGIST

Reg. No : CIMS/A/2022/382556	VisitNo : HC/100922/51	[HCV]
Patient Name : MR. ANANDKUMAR N PATEL	Age(Y-M-D)/Sex : 31 Y 1 M 0 D / Male	
Referring Doctor : Dr. CIMS.DOCTOR	Doctor :	
Ward/Room :	Bed :	
ORD/100922/651 Lab No : 2022137972	LSN : 916952 ( SERUM )	Sample Quality : Normal
Collection Time : 10/09/2022 10:30:50	Arrival : 10/09/2022 10:59:50	Validation Time : 10/09/2022 12:58:50PM

	<u>Result</u>	<u>Unit</u>	<u>Reference Range</u>
BUN* (Ureas with UV)	13.2	mg/dL	6 - 20 mg/dL

\*\*\* END OF REPORT \*\*\*

FOR PATHOLOGY REPORTS

*[Signature]*  
**Dr. Kazumi Gondalia**  
 M.D. (Path)  
 Consultant Pathologist  
 Reg. No. : G-21729

Dr. Manisha Shah  
 MD (Path & Bact)  
 Consultant Pathologist  
 Reg. No. : G-15496

Dr. Jitendra Nayak  
 MD (Path)  
 Consultant Pathologist  
 Reg. No. : G-14786



Reg. No : CIMS/A/2022/382556	Visit No : HC/100922/51 [HCV]
Patient Name : MR. ANANDKUMAR N PATEL	Age(Y-M-D)/Sex : 31 Y 1 M 0 D / Male
Referring Doctor : Dr. CIMS DOCTOR	Doctor :
Ward/Room :	Bed :

ORD/100922/651 Lab No: 2022137970 LSN:916952 ( SERUM ) Sample Quality: Normal  
 Collection: 10/09/2022 10:30:50AM Arrival: 10/09/2022 11:01:06 Validation Time: 10/09/2022 12:13:33

**Lipid Profile (With Direct LDL)**

Type of Sample	Result	Unit	Reference Range
Type of Sample	: Fasting		
Cholesterol (Enzymatic/Colorimetric, Cholesterol Oxidase, Esterase, Peroxidase Gen.2)	: 126.8	mg/dL	Less than 160 mg/dl Excellent Less than 200 mg/dl Desirable 200-239 mg/dl Borderline High 240 mg/dl & over High
Triglyceride (Enzymatic Colorimetric without Glycerol Blank without Serum Blank)	: 120.9	mg/dL	Less than 150 mg/dl Normal 150 - 199 mg/dl Borderline High 200-499 mg/dl High 500 mg/dl or greater Very High
HDL Cholesterol (Direct Mearuse Homogenous Technique Modified Enzymatic Colorimetric Gen. 3)	: 40.6	mg/dL	Less than 40 mg/dl Low 60 mg/dl or above Excellent
LDL Cholesterol (DIRECT) (Homogenous Enzymatic colorimetric Assay)	: 71.2	mg/dL	Less than 80 mg/dl Excellent Less than 100 mg/dl Optimal 100 - 129 mg/dl Near or above optimal 130 - 159 mg/dl Borderline High 160 - 189 mg/dl High 190 mg/dl & above Very High
VLDL Cholesterol (Calculated)	: 24.18	mg/dL	15 - 30 mg%
Cholesterol/HDL Ratio (Calculated)	: 3.12		Normal upto 4.5

FOR PAC

**Dr. Kazumi Gondalia**  
 M.D. (Path)  
 Consultant Pathologist  
 Reg. No. : G-21729

Dr. Manisha Shah  
 MD (Path & Bact)  
 Consultant Pathologist  
 Reg. No. : G-15496

Dr. Jitendra Nayak  
 MD (Path)  
 Consultant Pathologist  
 Reg. No. : G-14786

Print Date/Time: 10/09/2022 3:24:23PM



Reg. No : CIMS/A/2022/382556	Visit No : HC/100922/51 [HCV]
Patient Name : MR. ANANDKUMAR N PATEL	Age(Y-M-D)/Sex : 31 Y 1 M 0 D / Male
Referring Doctor : Dr. CIMS DOCTOR	Doctor :
Ward/Room :	Bed :
ORD/100922/651 Lab No : 2022137970 LSN : 916952 ( SERUM ) Sample Quality : Normal	
Collection : 10/09/2022 10:30:50AM	Arrival: 10/09/2022 11:01:06 Validation Time 10/09/2022 12:12:59
LDL/HDL Ratio (Calculated) : 1.75	Less than 3.5

Remarks :

\*\*\* END OF REPORT \*\*\*

FOR PATHOLOGY REPORTS

*Kazumi Gondalia*  
**Dr. Kazumi Gondalia**  
**M.D. (Path)**  
**Consultant Pathologist**  
**Reg. No. : G-21729**

**Dr. Manisha Shah**  
**MD (Path & Bact)**  
**Consultant Pathologist**  
**Reg. No. : G-15496**

**Dr. Jitendra Nayak**  
**MD (Path)**  
**Consultant Pathologist**  
**Reg. No. : G-14786**

Print Date/Time: 10/09/2022 3:24:24PM

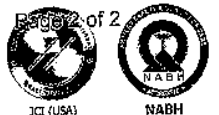



Reg. No : CIMS/A/2022/382556	Visit No : HC/100922/51 [HCV]
Patient Name : MR. ANANDKUMAR N PATEL	Age(Y-M-D)/Sex : 31 Y 1 M 0 D / Male
Referring Doctor : Dr. CIMS DOCTOR	Doctor :
Ward/Room :	Bed :
ORD/100922/651 Lab No : 2022137971 LSN : 916952 ( Urine )	Sample Quality : Normal
Collection Time : 10/09/2022 10:30:50	Arrival : 10/09/2022 10:59:50 Validation Time : 10/09/2022 2:00:21PM

	<u>Result</u>	<u>Unit</u>	<u>Reference Range</u>
<b>Urine R &amp; M</b>			
<b>PHYSICAL EXAMINATION</b>			
Quantity	20 cc		
Colour	Pale Yellow		
Transparency	Clear		
Reaction	5.0		
(QDS-10 Strip)			1.005 - 1.035
Sp. Gravity	1.025		
(QDS-10 Strip)			
<b>CHEMICAL EXAMINATION</b>			
U. Albumin	Nil		
(QDS-10 Strip/Manual)			
U. Glucose	Nil		
(QDS-10 Strip/Manual)			
U. Acetone	Absent		
(QDS-10 Strip/Manual)			
BS/BP	Absent		
(QDS-10 Strip/Manual)			
<b>MICROSCOPIC EXAMINATION</b>			
Pus Cell	Occasional	/H.P.F.	/H.P.F.
Red Blood Cell	Nil	/H.P.F.	/H.P.F.
Epithelial Cell	1-2	/H.P.F.	/H.P.F.
Cast	Not Seen		
Crystals	Not Seen		
Amorphous	Absent		
Conilia	Absent		
*** END OF REPORT ***			

FOR PAPER ONLY

*Kazumi*  
**Dr. Kazumi Gondalia**  
 M.D. (Path)  
 Consultant Pathologist  
 Reg. No. : G-21729

Dr. Manisha Shah  
 MD (Path & Bact)  
 Consultant Pathologist  
 Reg. No. : G-15496

Dr. Jitendra Nayak  
 MD (Path)  
 Consultant Pathologist  
 Reg. No. : G-14786



# EKG

CIMS Hospital

Name : Mr. ANANDKUMAR : PATEL

Age : 31

Sex : Male

Date : 9-10-2022

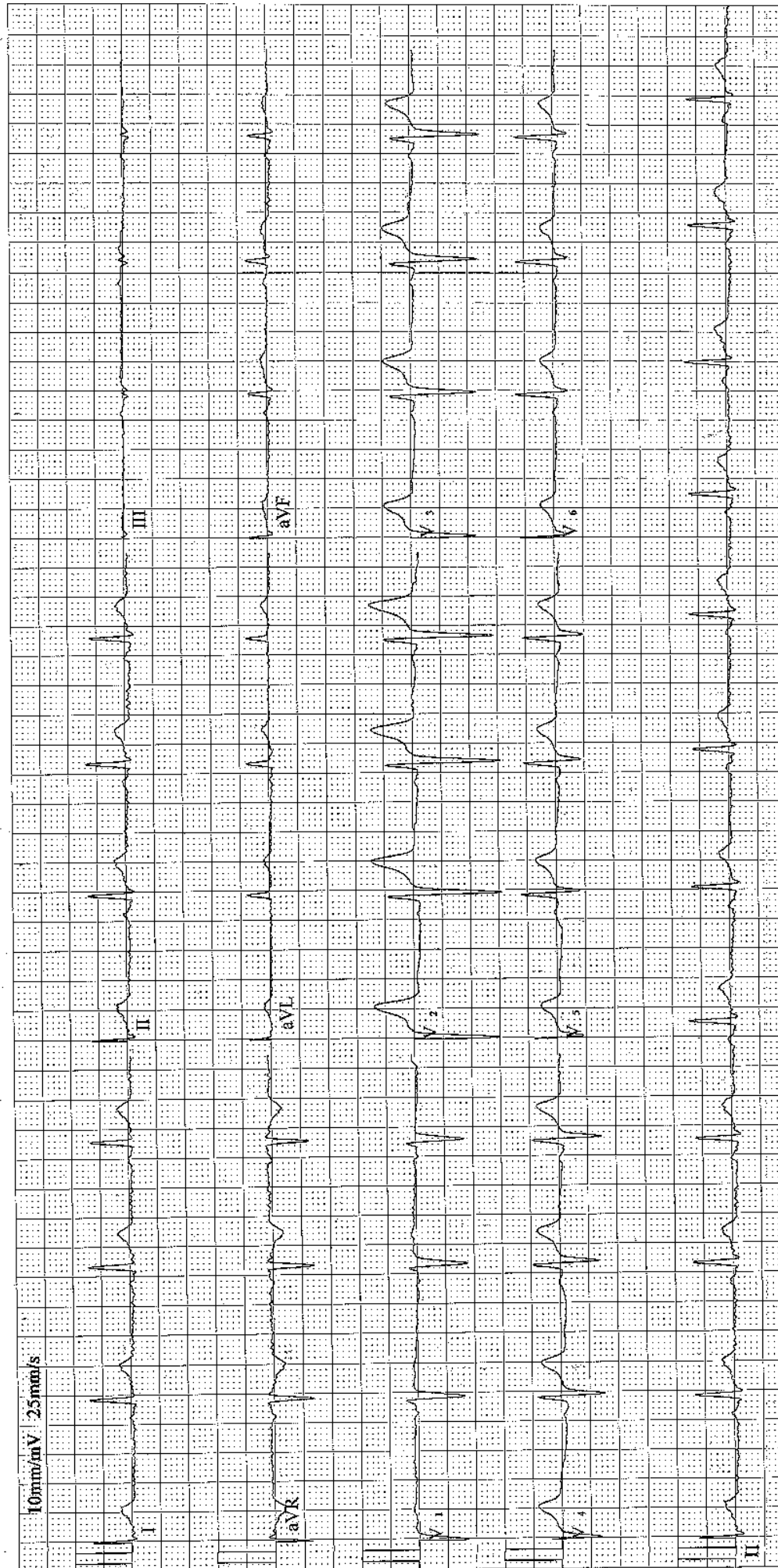

Frequency :	1000 Hz	PR Interval :	104 ms	Suggestion :	
Sample Time :	16 s	QT Interval :	377 ms		
Heart Rate :	66 bpm	QTc Interval :	395 ms		
P Duration :	82 ms	P Axis :	55.6°		
QRS Duration :	114 ms	QRS Axis :	23.7°		
T Duration :	233 ms	T Axis :	34.6°		

Physician Signature:

Patient's Name : ANANDKUMAR N PATEL  
Reg. No. (IP/OP): HC-382556  
Referred By Dr. : CIMS

Age, Sex : 31Y/M  
Date : 10/09/2022

**USG OF ABDOMEN & PELVIS**

**LIVER:** Liver is mildly enlarged (16.6cm) with increased parenchymal echogenicity. No evidence of focal SOL or dilatation of IHBR seen. Porta hepatitis appear normal.

**GALLBLADDER:** Gallbladder appeared normal. No calculus or mass lesion seen.

**PANCREAS:** Visualised pancreas appeared normal in size and echotexture. No focal lesion, mass or pancreatitis.

**SPLEEN:** Spleen appears normal in size and echotexture.

**PARAAORTIC REGION:** Aorta grossly appeared normal. No paraaortic lymphnodes seen.

**KIDNEYS:** Both kidneys appear normal in size, shape and in position. Cortex and collecting system of both kidneys appeared normal. No evidence of calculus or obstructive uropathy on either side. Right kidney: 93x34mm. Left kidney: 98x50mm.

**URINARY BLADDER:** Bladder appeared normal. No calculus or mass lesion is seen.

**PROSTATE:** Prostate appears normal in size and echotexture. Size of prostate: 25x31x25mm. Volume: 10cc.

No evidence of free fluid or collection is seen in peritoneal spaces. Normal small bowel peristalsis noted.

**COMMENTS:** Appearance suggests,

- Mild hepatomegaly with fatty changes (Grade-I).

Kindly correlate clinically.

DR KIRTAN SHAH  
M.D. RADIOLOGIST  
CONS. RADIOLOGIST

DR DEEPA SHAH  
M.D., D.M.R.E  
CONS. RADIOLOGIST

DR UMA MEHTA  
D.M.R.D. F.R.C.R  
CONS. RADIOLOGIST

DR NIMISH SHARMA  
D.M.R.D. (D.N.B.)  
CONS. RADIOLOGIST

DR RAVINA CHAUHAN  
M.D. RADIOLOGIST  
CONS. RADIOLOGIST

DR YASH PATEL  
M.D., D.N.B.  
CONS. RADIOLOGIST

Note: This is only a radiological impression and not the final diagnosis. All diagnostic modalities have their own limitations. Therefore radiological modality report should be interpreted in correlation with clinical and pathological findings.

FOR RADIOLOGY REPORTS ONLY

Patient's Name :ANANDKUMAR N PATEL  
Reg. No. (IP/OP):HC-382556  
Referred By Dr. :CIMS

Age, Sex :31Y/M  
Date :10/09/2022

**Plain Skiagram of Chest PA Standing View:**  
(Serial No-4911)

Both lung fields appear normal.

No evidence of pleural effusion or pneumothorax is seen on either side.

Mediastinal shadow appears normal.

Heart size and aorta appear normal.

Domes of diaphragm appear normal.

Bones under view appears normal.

Kindly correlate clinically.



DR KIRTAN SHAH  
M.D. RADIODIAG.  
CONS. RADIOLOGIST

DR DEEPA SHAH  
M.D., D.M.R.E  
CONS. RADIOLOGIST

DR UMA MEHTA  
D.M.R.D. F.R.C.R  
CONS. RADIOLOGIST

DR NIMISH SHARMA  
D.M.R.D. (D.N.B.)  
CONS. RADIOLOGIST

DR RAVINA CHAUHAN  
M.D. RADIODIAG.  
CONS. RADIOLOGIST

DR YASH PATEL  
M.D., D.N.B.  
CONS. RADIOLOGIST

Note: This is only a radiological impression and not the final diagnosis. All diagnostic modalities have their own limitations.  
Therefore radiological modality report should be interpreted in correlation with clinical and pathological findings.

FOR RADIOLOGY REPORTS ONLY



**HEALTH CHECKUP REPORT**

**Patient Name: ANANDKUMAR PATEL**  
**Age/Gender: 31/M**  
**Reg. No: 382556**  
**Package: BOB**

**DATE: 10/09/2022**

**COMPLAINTS (IF ANY):**

- Chest pain off and on

**HISTORY OF HEALTH STATUS: No**

**PRESENT MEDICATIONS: No**

**HYPERSENSITIVITY TO ANY DRUG: No**

**PERSONAL HISTORY:**

- Bowel : Regular
- Micturition : Normal
- Sleep : Adequate
- Appetite : Adequate

Diet : Veg  
 Habits : No  
 Physical Activity/Exercise: Walking

**HISTORY OF ILLNESS (WITH PAST MEDICATIONS): No**

**FAMILY HISTORY:**

- Father : Hypertension

**VITAL SIGNS:**

- Height : 168 cms
- Weight : 79 Kgs

Pulse : 81/min.  
 B.P: 126/78mmHg





**Marengo CIMS  
Hospital**

[cims.org](http://cims.org)

**PHYSICIAN CONSULTATION:**

**1) Recommendations**

- Gastro medical consultation
- Healthy life style

**(Dr. Hardik Shah)**

**Please take regular medicine as prescribed by the Doctor. (If given)**

FOR OFFICE USE ONLY

