

If the examinee is suffering from an acute life threatening situation, you may be obliged to disclose the result of the medical examination to the examinee.

1. Name of the examinee	:	Mr./Mrs./Ms. Santhosh Kumar. B
2. Mark of Identification	:	(Mole/Scar/any other (specify location)):
3. Age/Date of Birth	:	14-04-1986 Gender: F/M <input checked="" type="checkbox"/>
4. Photo ID Checked	:	(Passport/Election Card/PAN Card/Driving Licence/Company ID)

PHYSICAL DETAILS:

a. Height 178 (cms)	b. Weight 119 (Kgs)	c. Girth of Abdomen 122 (cms)
d. Pulse Rate 84 (/Min)	e. Blood Pressure:	Systolic 140 Diastolic 80
		1 st Reading
		2 nd Reading

FAMILY HISTORY:

Relation	Age if Living	Health Status	If deceased, age at the time and cause
Father	Balakrishnan (72)	Good	
Mother	Sheela (58)	Good	
Brother(s)	Santhosh. B (34)	Good	
Sister(s)			

HABITS & ADDICTIONS: Does the examinee consume any of the following?

Tobacco in any form	Sedative	Alcohol
—	—	—

PERSONAL HISTORY

- a. Are you presently in good health and entirely free from any mental or Physical impairment or deformity. If No, please attach details. **Y/N**
- b. Have you undergone/been advised any surgical procedure? **Y/N**
- c. During the last 5 years have you been medically examined, received any advice or treatment or admitted to any hospital? **Y/N**
- d. Have you lost or gained weight in past 12 months? **Y/N**

Have you ever suffered from any of the following?

- Psychological Disorders or any kind of disorders of the Nervous System? **Y/N**
- Any disorder of Gastrointestinal System? **Y/N**
- Any disorders of Respiratory system? **Y/N**
- Unexplained recurrent or persistent fever, and/or weight loss **Y/N**
- Any Cardiac or Circulatory Disorders? **Y/N**
- Have you been tested for HIV/HBsAg / HCV before? If yes attach reports **Y/N**
- Enlarged glands or any form of Cancer/Tumour? **Y/N**
- Are you presently taking medication of any kind? **Y/N**
- Any Musculoskeletal disorder? **Y/N**

- Any disorders of Urinary System? **Y/N**
- Any disorder of the Eyes, Ears, Nose, Throat or Mouth & Skin **Y/N**

FOR FEMALE CANDIDATES ONLY

- a. Is there any history of diseases of breast/genital organs? **Y/N**
- b. Is there any history of abnormal PAP Smear/Mammogram/USG of Pelvis or any other tests? (If yes attach reports) **Y/N**
- c. Do you suspect any disease of Uterus, Cervix or Ovaries? **Y/N**
- d. Do you have any history of miscarriage/abortion or MTP **Y/N**
- e. For Parous Women, were there any complication during pregnancy such as gestational diabetes, hypertension etc **Y/N**
- f. Are you now pregnant? If yes, how many months? **Y/N**

CONFIDENTIAL COMMENTS FROM MEDICAL EXAMINER

- Was the examinee co-operative? **Y/N**
- Is there anything about the examinee's health, lifestyle that might affect him/her in the near future with regard to his/her job? **Y/N**
- Are there any points on which you suggest further information be obtained? **Y/N**
- Based on your clinical impression, please provide your suggestions and recommendations below;

High Triglycerides — Lifestyle modification advised

- Do you think he/she is **MEDICALLY FIT** or **UNFIT** for employment.

FIT

MEDICAL EXAMINER'S DECLARATION

I hereby confirm that I have examined the above individual after verification of his/her identity and the findings stated above are true and correct to the best of my knowledge.

Name & Signature of the Medical Examiner : *Dr. Austin Varghees*

[Signature]

Seal of Medical Examiner : **Dr. Austin Varghees**
MBBS
TCMC Reg. No:77017

Name & Seal of DDRC SRL Branch :

Date & Time :



DDRC agilus Pathlabs Limited.

Corp. Office : Express House, Second Floor, Opp. Pothys Silks, Banerjee Road, Kaloor -682017
Contact :- 93334 93334, Web :- www.ddrcagilus.com Email :- info.ddrc@agilus.in

N. Prasad, Tmt stool examination
not doing. dental

Regards

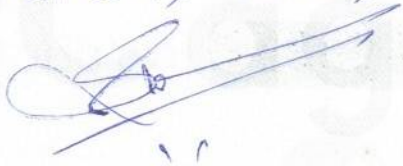
Santhosh Kumar B.



OPHTHALMOLOGY REPORT

ACCESSION-NO: 4036XB001762

This is to certify that I have examined

MR /MS Santhosh Kumar B Aged 37yrs and

His / her visual standard is as follows.

Acuity of Vision

For Far R 6/6
L 6/6

For Near R N-6
L N-6

Colour Vision NORMAL

DATE 10/02/24



[Signature]

OPTOMETRIST

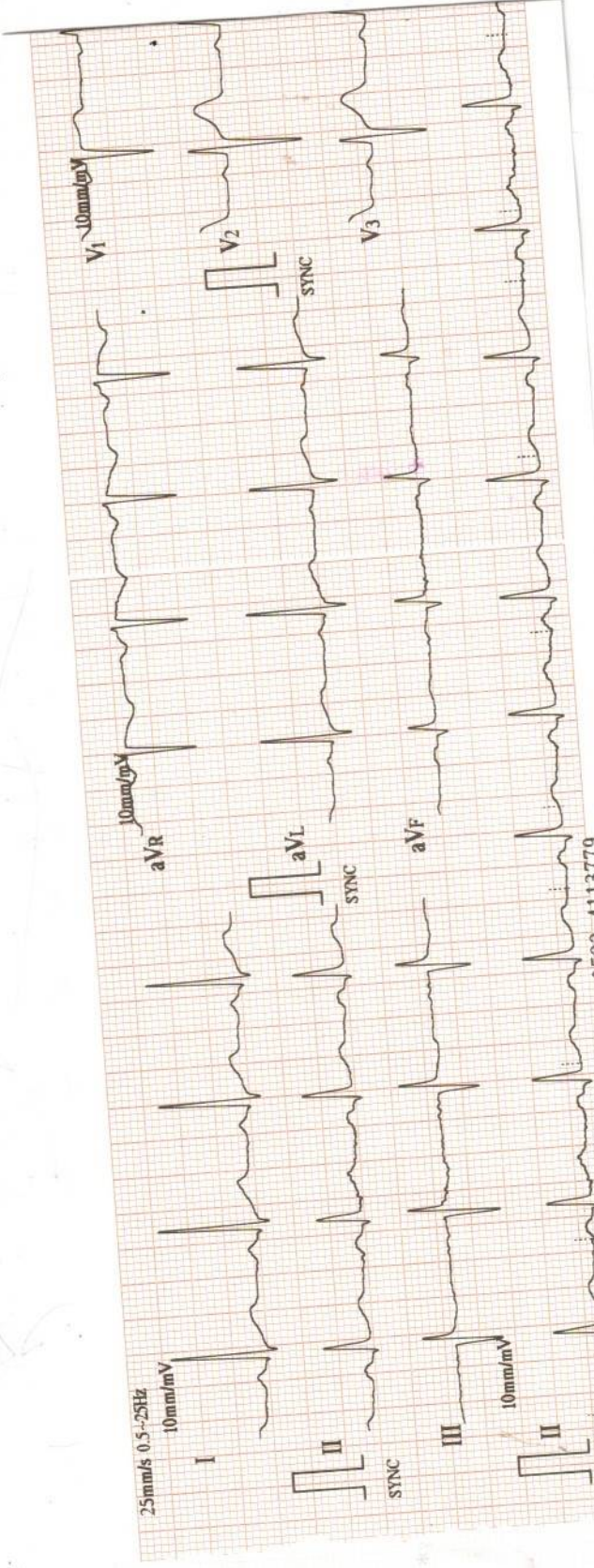

HEIDELCO INDIA, 0522-4113779

DDRCoMCH KOTTAYAM

HE 300 del

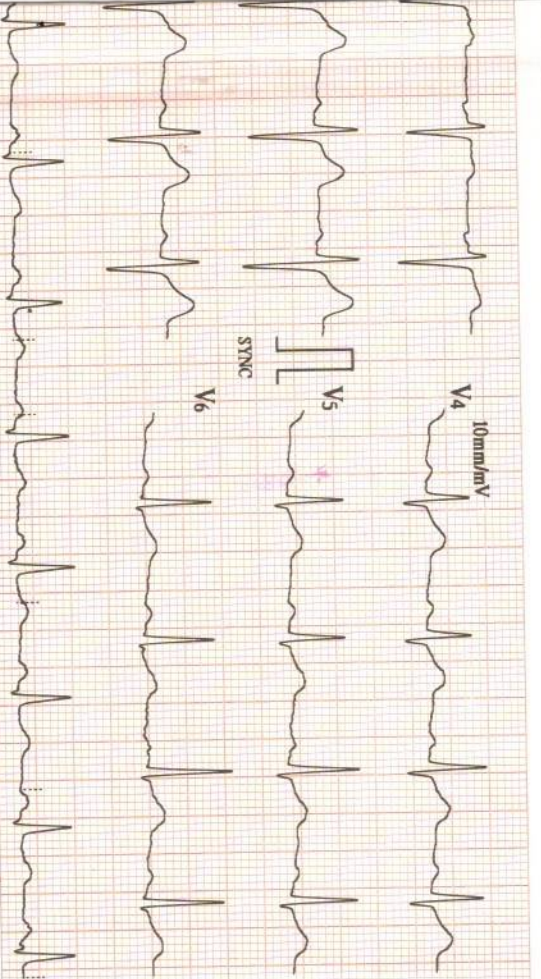

10/02/2024 14:31

ID : 4603

Name: SANTHOSH

Sex : Male

Age : 37

HR	: 84	bpm
R-R	: 706	ms
P-R	: 158	ms
QRS	: 100	ms
QT/QTc	: 346/411	ms
P/QRS/T	: 38/19/22	°
RV5/SVI	: 0.850/0.910	mV
RV5+SVI	: 1.760	mV

V2:0021 BLOS: V2:004/AMP: V1:006)



Machine Interpretation Only
Confirm with Physician

Physician:

ECG REPORT

ACCESSION NO : 4036XB001762
NAME : SANTHOSH KUMAR B
AGE : 37
SEX : MALE
DATE : 10/02/2024
COMPANY : MEDIWHEEL

RATE : 84 BPM

RHYTHM : NORMAL SINUS RHYTHM

P. WAVE : NORMAL

P-R INTERVAL : 158 MS

Q,R,S,T . WAVES : NORMAL

AXIS : NORMAL

ARRHYTHMIAS : NIL

QT INTERVAL : 346 MS

OTHERS : NIL

OPINION : NORMAL ECG



Austin Varghees
Dr. Austin Varghees
MBBS
TCMC Reg. No:77017

R

SANTHOSH KUMAR B 37Y 6157 M CHEST PA 10-02-2024
DDRC AGILUS DIAGNOSTICS, GANDHI NAGAR, KOTTAYAM

X - RAY CHEST - PA

ACCESSION NO : 4036XB001762
NAME : SANHOSH KUMAR B
AGE : 37
SEX : MALE
DATE : 10.02.2024
COMPANY : MEDIWHEEL

EXPOSURE : GOOD
POSITIONING : CENTRAL
SOFT TISSUES : NORMAL
LUNG FIELDS : NORMAL
HEART SHADOW : NORMAL
CARDIOPHRENIC ANGLE : NO OBLITERATION
COSTOPHRENIC ANGLE : NO OBLITERATION
HILUM : NORMAL
OTHERS : NIL
OPINION : NORMAL CHEST X- RAY



Austin Varghees
Dr. Austin Varghees
MBBS
TCMC Reg. No: 77017

PATIENT NAME : SANTHOSH KUMAR B

REF. DOCTOR : DR. MEDIWHEEL

CODE/NAME & ADDRESS : CA00010147 -
 MEDIWHEEL ARCOFEMI HEALTHCARE LIMITED
 F701A, LADO SARAI, NEW DELHI,SOUTH DELHI,
 DELHI,
 SOUTH DELHI 110030
 8800465156

ACCESSION NO : **4036XB001762**
PATIENT ID : SANTM1404864036
CLIENT PATIENT ID:
ABHA NO :

AGE/SEX : 37 Years Male
DRAWN :
RECEIVED : 10/02/2024 09:13:40
REPORTED : 10/02/2024 16:11:26

Test Report Status	<u>Preliminary</u>	Results	Biological Reference Interval	Units
--------------------	--------------------	---------	-------------------------------	-------

MEDIWHEEL HEALTH CHEKUP BELOW 40(M)TMT

OPHTHAL

OPHTHAL COMPLETED

TREADMILL TEST

TREADMILL TEST NOT DONE

PHYSICAL EXAMINATION

PHYSICAL EXAMINATION COMPLETED

PRASEEDA S NAIR
BIOCHEMIST



View Details



View Report

PERFORMED AT :
 DDRC AGILUS PATHLABS LIMITED

GANDHI NAGAR, KTM
 KERALA, INDIA
 Tel : 93334 93334
 Email : customercare.ddrc@agilus.in



Patient Ref. No. 66600007810827

PATIENT NAME : SANTHOSH KUMAR B
REF. DOCTOR : DR. MEDIWHEEL
CODE/NAME & ADDRESS : CA00010147 -

 MEDIWHEEL ARCOFEMI HEALTHCARE LIMITED
 F701A, LADO SARAI, NEW DELHI,SOUTH DELHI,
 DELHI,
 SOUTH DELHI 110030
 8800465156

ACCESSION NO : 4036XB001762
PATIENT ID : SANTM1404864036
CLIENT PATIENT ID:
ABHA NO :
AGE/SEX : 37 Years Male
DRAWN :
RECEIVED : 10/02/2024 09:13:40
REPORTED : 10/02/2024 16:11:26

Test Report Status	Preliminary	Results	Units
--------------------	-------------	---------	-------

MEDIWHEEL HEALTH CHEKUP BELOW 40(M)TMT
ECG WITH REPORT
REPORT

COMPLETED

USG ABDOMEN AND PELVIS
REPORT

COMPLETED

CHEST X-RAY WITH REPORT
REPORT

COMPLETED

HAEMATOLOGY
MEDIWHEEL HEALTH CHEKUP BELOW 40(M)TMT
GLYCOSYLATED HEMOGLOBIN(HBA1C), EDTA WHOLE BLOOD

HBA1C	5.3	Normal	: 4.0 -	%
-------	-----	--------	---------	---

5.6%.

Non-diabetic level : < 5.7%.

Diabetic : >6.5%

Glycemic control goal

More stringent goal : < 6.5 %.

General goal : < 7%.

Less stringent goal : < 8%.

Glycemic targets in CKD :-

If eGFR > 60 : < 7%.

If eGFR < 60 : 7 - 8.5%.

METHOD : HPLC

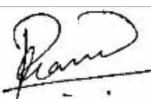
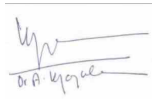
PRASEEDA S NAIR
BIOCHEMIST

Prof. Dr. A. VIJAYALAKSHMI
MBBS ,MD (path)
Formerly Professor of Pathology
MCH
Reg.No-2306

View Details



View Report

Page 2 Of 10

PERFORMED AT :

DDRC AGILUS PATHLABS LIMITED

GANDHI NAGAR, KTM

KERALA, INDIA

Tel : 93334 93334

Email : customercare.ddrc@agilus.in

Patient Ref. No. 66600007810827



PATIENT NAME : SANTHOSH KUMAR B

REF. DOCTOR : DR. MEDIWHEEL

CODE/NAME & ADDRESS : CA00010147 -
MEDIWHEEL ARCOFEMI HEALTHCARE LIMITED
F701A, LADO SARAI, NEW DELHI,SOUTH DELHI,
DELHI,
SOUTH DELHI 110030
8800465156

ACCESSION NO : **4036XB001762**
PATIENT ID : SANTM1404864036
CLIENT PATIENT ID:
ABHA NO :

AGE/SEX : 37 Years Male
DRAWN :
RECEIVED : 10/02/2024 09:13:40
REPORTED : 10/02/2024 16:11:26

Test Report Status	<u>Preliminary</u>	Results	Units
--------------------	--------------------	---------	-------

BLOOD COUNTS,EDTA WHOLE BLOOD

HEMOGLOBIN	16.8	13.0 - 17.0	g/dL
METHOD : AUTOMATED CELL COUNTER NON-CYANIDE			
RED BLOOD CELL COUNT	5.42	4.5 - 5.5	mil/ μ L
METHOD : AUTOMATED CELL COUNTER / ELECTRICAL IMPEDENCE			
WHITE BLOOD CELL COUNT	7.70	4.0 - 10.0	thou/ μ L
METHOD : AUTOMATED CELL COUNTER / ELECTRICAL IMPEDENCE			
PLATELET COUNT	213	150 - 410	thou/ μ L
METHOD : AUTOMATED CELL COUNTER / ELECTRICAL IMPEDENCE			

RBC AND PLATELET INDICES

HEMATOCRIT	48.6	40 - 50	%
METHOD : RBC PULSE HEIGHT DETECTION			
MEAN CORPUSCULAR VOL	90.0	83 - 101	fL
METHOD : AUTOMATED CELL COUNTER / CALCULATED			
MEAN CORPUSCULAR HGB.	31.0	27.0 - 32.0	pg
METHOD : AUTOMATED CELL COUNTER / CALCULATED			
MEAN CORPUSCULAR HEMOGLOBIN CONCENTRATION	34.6 High	31.5 - 34.5	g/dL
METHOD : AUTOMATED CELL COUNTER / CALCULATED			
RED CELL DISTRIBUTION WIDTH	11.9	11.6 - 14.0	%
METHOD : CALCULATED PARAMETER			
MENTZER INDEX	16.6		
METHOD : CALCULATED PARAMETER			

WBC DIFFERENTIAL COUNT

SEGMENTED NEUTROPHILS	68	40 - 80	%
METHOD : AUTOMATED CELL COUNTER / ELECTRICAL IMPEDENCE			
LYMPHOCYTES	30	20 - 40	%
METHOD : AUTOMATED CELL COUNTER			
MONOCYTES	00 Low	2 - 10	%
EOSINOPHILS	02	1 - 6	%

PRASEEDA S NAIR
BIOCHEMIST

Prof. Dr. A. VIJAYALAKSHMI
MBBS ,MD (path)
Formerly Professor of Pathology
MCH
Reg.No-2306



View Details



View Report

PERFORMED AT :
DDRC AGILUS PATHLABS LIMITED

GANDHI NAGAR, KTM
KERALA, INDIA
Tel : 93334 93334
Email : customercare.ddrc@agilus.in



Patient Ref. No. 66600007810827



PATIENT NAME : SANTHOSH KUMAR B

REF. DOCTOR : DR. MEDIWHEEL

CODE/NAME & ADDRESS : CA00010147 -
MEDIWHEEL ARCOFEMI HEALTHCARE LIMITED
F701A, LADO SARAI, NEW DELHI,SOUTH DELHI,
DELHI,
SOUTH DELHI 110030
8800465156

ACCESSION NO : 4036XB001762
PATIENT ID : SANTM1404864036
CLIENT PATIENT ID:
ABHA NO :

AGE/SEX : 37 Years Male
DRAWN :
RECEIVED : 10/02/2024 09:13:40
REPORTED : 10/02/2024 16:11:26

Test Report Status	Preliminary	Results	Units
--------------------	-------------	---------	-------

METHOD : AUTOMATED CELL COUNTER / ELECTRICAL IMPEDENCE			
BASOPHILS	00	0 - 2	%
METHOD : AUTOMATED CELL COUNTER / ELECTRICAL IMPEDENCE			
ABSOLUTE NEUTROPHIL COUNT	5.24	2.0 - 7.0	thou/ μ L
METHOD : AUTOMATED CELL COUNTER / ELECTRICAL IMPEDENCE			
ABSOLUTE LYMPHOCYTE COUNT	2.31	1.0 - 3.0	thou/ μ L
METHOD : AUTOMATED CELL COUNTER / ELECTRICAL IMPEDENCE			
ABSOLUTE MONOCYTE COUNT	0 Low	0.2 - 1.0	thou/ μ L
METHOD : AUTOMATED CELL COUNTER / ELECTRICAL IMPEDENCE			
ABSOLUTE EOSINOPHIL COUNT	0.15	0.02 - 0.50	thou/ μ L
METHOD : AUTOMATED CELL COUNTER / ELECTRICAL IMPEDENCE			
ABSOLUTE BASOPHIL COUNT	00 Low	0.02 - 0.10	thou/ μ L
NEUTROPHIL LYMPHOCYTE RATIO (NLR)	2.3		
METHOD : AUTOMATED CELL COUNTER / ELECTRICAL IMPEDENCE			

ERYTHROCYTE SEDIMENTATION RATE (ESR),EDTA BLOOD

SEDIMENTATION RATE (ESR)	05	0 - 14	mm at 1 hr
METHOD : WESTERGREN METHOD			

SUGAR URINE - POST PRANDIAL

SUGAR URINE - POST PRANDIAL	NOT DETECTED	NOT DETECTED	
-----------------------------	--------------	--------------	--

SUGAR URINE - FASTING

SUGAR URINE - FASTING	NOT DETECTED	NOT DETECTED	
-----------------------	--------------	--------------	--

IMMUNOHAEMATOLOGY

MEDIWHEEL HEALTH CHEKUP BELOW 40(M)TMT

ABO GROUP & RH TYPE, EDTA WHOLE BLOOD

PRASEEDA S NAIR
BIOCHEMIST

Prof. Dr. A. VIJAYALAKSHMI
MBBS ,MD (path)
Formerly Professor of Pathology
MCH
Reg.No-2306



View Details



View Report

PERFORMED AT :
DDRC AGILUS PATHLABS LIMITED

GANDHI NAGAR, KTM
KERALA, INDIA
Tel : 93334 93334
Email : customercare.ddrc@agilus.in



Patient Ref. No. 66600007810827



PATIENT NAME : SANTHOSH KUMAR B

REF. DOCTOR : DR. MEDIWHEEL

CODE/NAME & ADDRESS : CA00010147 -
MEDIWHEEL ARCOFEMI HEALTHCARE LIMITED
F701A, LADO SARAI, NEW DELHI,SOUTH DELHI,
DELHI,
SOUTH DELHI 110030
8800465156

ACCESSION NO : **4036XB001762**
PATIENT ID : SANTM1404864036
CLIENT PATIENT ID:
ABHA NO :

AGE/SEX : 37 Years Male
DRAWN :
RECEIVED : 10/02/2024 09:13:40
REPORTED : 10/02/2024 16:11:26

Test Report Status	Preliminary	Results	Units
--------------------	-------------	---------	-------

ABO GROUP TYPE O
METHOD : COLUMN AGGLUTINATION TECHNOLOGY
RH TYPE POSITIVE
METHOD : COLUMN AGGLUTINATION TECHNOLOGY

Interpretation(s)
ABO GROUP & RH TYPE, EDTA WHOLE BLOOD-Blood group is identified by antigens and antibodies present in the blood. Antigens are protein molecules found on the surface of red blood cells. Antibodies are found in plasma. To determine blood group, red cells are mixed with different antibody solutions to give A,B,O or AB.
Disclaimer: "Please note, as the results of previous ABO and Rh group (Blood Group) for pregnant women are not available, please check with the patient records for availability of the same."

The test is performed by both forward as well as reverse grouping methods.

BIO CHEMISTRY

MEDIWHEEL HEALTH CHEKUP BELOW 40(M)TMT

CREATININE, SERUM

CREATININE 0.75 18 - 60 yrs : 0.9 - 1.3 mg/dL
METHOD : KINETIC COLORIMETRIC

GLUCOSE, POST-PRANDIAL, PLASMA

GLUCOSE, POST-PRANDIAL, PLASMA 107 Diabetes Mellitus : > or = 200. mg/dL
Impaired Glucose tolerance/
Prediabetes : 140 - 199.
Hypoglycemia : < 55.
METHOD : HEXOKINASE

GLUCOSE FASTING,FLUORIDE PLASMA

FBS (FASTING BLOOD SUGAR) 108 Diabetes Mellitus : > or = 126. mg/dL
Impaired fasting Glucose/
Prediabetes : 101 - 125.
Hypoglycemia : < 55.
METHOD : HEXOKINASE

PRASEEDA S NAIR
BIOCHEMIST

DILEP C KURIEM M.Sc(Medical Micro)
MICROBIOLOGIST



View Details



View Report

PERFORMED AT :
DDRC AGILUS PATHLABS LIMITED

GANDHI NAGAR, KTM
KERALA, INDIA
Tel : 93334 93334
Email : customercare.ddrc@agilus.in



Patient Ref. No. 66600007810827



MC-6221

PATIENT NAME : SANTHOSH KUMAR B**REF. DOCTOR : DR. MEDIWHEEL**

CODE/NAME & ADDRESS : CA00010147 -
MEDIWHEEL ARCOFEMI HEALTHCARE LIMITED
F701A, LADO SARAI, NEW DELHI, SOUTH DELHI,
DELHI,
SOUTH DELHI 110030
8800465156

ACCESSION NO : **4036XB001762**
PATIENT ID : SANTM1404864036
CLIENT PATIENT ID:
ABHA NO :

AGE/SEX : 37 Years Male
DRAWN :
RECEIVED : 10/02/2024 09:13:40
REPORTED : 10/02/2024 16:11:26

Test Report Status	<u>Preliminary</u>	Results	Units
--------------------	--------------------	---------	-------

LIVER FUNCTION TEST WITH GGT

BILIRUBIN, TOTAL METHOD : DIAZO METHOD	1.02	General Range : < 1.1	mg/dL
BILIRUBIN, DIRECT METHOD : DIAZO METHOD	0.37 High	General Range : < 0.3	mg/dL
BILIRUBIN, INDIRECT	0.65	0.00 - 1.00	mg/dL
TOTAL PROTEIN	7.0	Ambulatory : 6.4 - 8.3 Recumbant : 6 - 7.8	g/dL
ALBUMIN	4.6	20-60yrs : 3.5 - 5.2	g/dL
GLOBULIN	2.4	2.0 - 4.1	g/dL
ALBUMIN/GLOBULIN RATIO	1.9	1.0 - 2.0	RATIO
ASPARTATE AMINOTRANSFERASE (AST/SGOT)	55	Adults : < 40	U/L
ALANINE AMINOTRANSFERASE (ALT/SGPT)	70	Adults : < 45	U/L
ALKALINE PHOSPHATASE	85	Adult(<60yrs) : 40 - 130	U/L
GAMMA GLUTAMYL TRANSFERASE (GGT)	174 High	Adult (male) : < 60	U/L

TOTAL PROTEIN, SERUM

TOTAL PROTEIN METHOD : COLORIMETRIC	7.0	Ambulatory : 6.4 - 8.3 Recumbant : 6 - 7.8	g/dL
--	-----	---	------

URIC ACID, SERUM

URIC ACID METHOD : URICASE	7.5	Adults : 3.4-7	mg/dL
-------------------------------	-----	----------------	-------

BLOOD UREA NITROGEN (BUN), SERUM

BLOOD UREA NITROGEN	9	Adult(<60 yrs) : 6 to 20	mg/dL
---------------------	---	--------------------------	-------

PRASEEDA S NAIR
BIOCHEMIST

Page 6 Of 10



View Details



View Report

PERFORMED AT :
DDRC AGILUS PATHLABS LIMITED

GANDHI NAGAR, KTM
KERALA, INDIA
Tel : 93334 93334
Email : customercare.ddrc@agilus.in



Patient Ref. No. 66600007810827



PATIENT NAME : SANTHOSH KUMAR B

REF. DOCTOR : DR. MEDIWHEEL

CODE/NAME & ADDRESS : CA00010147 -
MEDIWHEEL ARCOFEMI HEALTHCARE LIMITED
F701A, LADO SARAI, NEW DELHI,SOUTH DELHI,
DELHI,
SOUTH DELHI 110030
8800465156

ACCESSION NO : 4036XB001762
PATIENT ID : SANTM1404864036
CLIENT PATIENT ID:
ABHA NO :

AGE/SEX : 37 Years Male
DRAWN :
RECEIVED : 10/02/2024 09:13:40
REPORTED : 10/02/2024 16:11:26

Test Report Status	Preliminary	Results	Units
--------------------	-------------	---------	-------

Comments

Note:- Factors that can influence Triglyceride level in blood includes Diet(non-fasting status),Alcohol/Drug intake , Smoking,Obesity,Stress and Inflammation.

MEDIWHEEL HEALTH CHEKUP BELOW 40(M)TMT

BUN/CREAT RATIO

BUN/CREAT RATIO 12.13

BIOCHEMISTRY - LIPID

MEDIWHEEL HEALTH CHEKUP BELOW 40(M)TMT

LIPID PROFILE, SERUM

CHOLESTEROL	154	Desirable : < 200 Borderline : 200-239 High : >or= 240	mg/dL
METHOD : CHOD-POD			
TRIGLYCERIDES	219 High	Normal : < 150 High : 150-199 Hypertriglyceridemia : 200-499 Very High : > 499	mg/dL
METHOD : GPO - PAP			
HDL CHOLESTEROL	35 Low	General range : 40-60	mg/dL
METHOD : HOMOGENOUS DIRECT ENZYMATIC COLORIMETRIC			
LDL CHOLESTEROL, DIRECT	95	Optimum : < 100 Above Optimum : 100-129 Borderline High : 130-159 High : 160-189 Very High : >or= 190	mg/dL
METHOD : HOMOGENOUS DIRECT ENZYMATIC COLORIMETRIC			
NON HDL CHOLESTEROL	119	Desirable: Less than 130 Above Desirable: 130 - 159 Borderline High: 160 - 189	mg/dL

PRASEEDA S NAIR
BIOCHEMIST



View Details



View Report

PERFORMED AT :
DDRC AGILUS PATHLABS LIMITED

GANDHI NAGAR, KTM
KERALA, INDIA
Tel : 93334 93334
Email : customercare.ddrc@agilus.in



Patient Ref. No. 666000007810827



PATIENT NAME : SANTHOSH KUMAR B

REF. DOCTOR : DR. MEDIWHEEL

CODE/NAME & ADDRESS : CA00010147 -
MEDIWHEEL ARCOFEMI HEALTHCARE LIMITED
F701A, LADO SARAI, NEW DELHI,SOUTH DELHI,
DELHI,
SOUTH DELHI 110030
8800465156

ACCESSION NO : **4036XB001762**
PATIENT ID : SANTM1404864036
CLIENT PATIENT ID:
ABHA NO :

AGE/SEX : 37 Years Male
DRAWN :
RECEIVED : 10/02/2024 09:13:40
REPORTED : 10/02/2024 16:11:26

Test Report Status	Preliminary	Results	Units
METHOD : CALCULATED PARAMETER			
VERY LOW DENSITY LIPOPROTEIN		43.8 High	mg/dL
METHOD : CALCULATED PARAMETER			
CHOL/HDL RATIO		4.4	
METHOD : CALCULATED PARAMETER			
LDL/HDL RATIO		2.7	
METHOD : CALCULATED PARAMETER			
		High: 190 - 219 Very high: > or = 220	
		< or = 30.0	
		3.30 - 4.40	
		0.5 - 3.0	

SPECIALISED CHEMISTRY - HORMONE

MEDIWHEEL HEALTH CHEKUP BELOW 40(M)TMT

THYROID PANEL, SERUM

T3	128.86	20-50 yrs : 60-181	ng/dL
METHOD : CLIA			
T4	8.00	>20 yrs : 3.2-12.6	µg/dl
METHOD : CLIA			
TSH 3RD GENERATION	1.410	18-49 yrs : 0.4-4.2	µIU/mL
METHOD : CLIA			

CLINICAL PATH - URINALYSIS

MEDIWHEEL HEALTH CHEKUP BELOW 40(M)TMT

PHYSICAL EXAMINATION, URINE

COLOR	PALE YELLOW
METHOD : MACROSCOPY	
APPEARANCE	SLIGHTLY HAZY
METHOD : MACROSCOPY	

MICROSCOPIC EXAMINATION, URINE

Prof. Dr. A. VIJAYALAKSHMI
MBBS, MD (path)
Formerly Professor of Pathology
MCH
Reg.No-2306

PRASEEDA S NAIR
BIOCHEMIST

Page 8 Of 10



View Details



View Report

PERFORMED AT :
DDRC AGILUS PATHLABS LIMITED

GANDHI NAGAR, KTM
KERALA, INDIA
Tel : 93334 93334
Email : customercare.ddrc@agilus.in



Patient Ref. No. 66600007810827



PATIENT NAME : SANTHOSH KUMAR B

REF. DOCTOR : DR. MEDIWHEEL

CODE/NAME & ADDRESS : CA00010147 -
MEDIWHEEL ARCOFEMI HEALTHCARE LIMITED
F701A, LADO SARAI, NEW DELHI,SOUTH DELHI,
DELHI,
SOUTH DELHI 110030
8800465156

ACCESSION NO : **4036XB001762**
PATIENT ID : SANTM1404864036
CLIENT PATIENT ID:
ABHA NO :

AGE/SEX : 37 Years Male
DRAWN :
RECEIVED : 10/02/2024 09:13:40
REPORTED : 10/02/2024 16:11:26

Test Report Status	Preliminary	Results	Units
RED BLOOD CELLS		NOT DETECTED	/HPF
WBC		2-3	/HPF
METHOD : LIGHT MICROSCOPY			
EPITHELIAL CELLS		NOT DETECTED	/HPF
CASTS		NOT DETECTED	
CRYSTALS		NOT DETECTED	
BACTERIA		NOT DETECTED	
YEAST		NOT DETECTED	
METHOD : LIGHT MICROSCOPY			

Comments

NOTE - Kindly correlate clinically.

MEDIWHEEL HEALTH CHEKUP BELOW 40(M)TMT

CHEMICAL EXAMINATION, URINE

PH	6.0	4.8 - 7.4
METHOD : DIPSTICK		
SPECIFIC GRAVITY	1.020	1.015 - 1.030
METHOD : PKA CHANGE IN RELATION TO IONIC CONCENTRATION		
PROTEIN	NOT DETECTED	NOT DETECTED
METHOD : PROTEIN ERROR OF INDICATORS WITH REFLECTANCE		
GLUCOSE	NOT DETECTED	NOT DETECTED
METHOD : GOD-POD METHOD		
KETONES	NOT DETECTED	NOT DETECTED
METHOD : NITROPRUSSIDE REACTION		
BILIRUBIN	NOT DETECTED	NOT DETECTED
METHOD : AZO COUPLING METHOD		
UROBILINOGEN	NORMAL	NORMAL
METHOD : EHRlich REACTION REFLECTANCE		

CLINICAL PATH - STOOL ANALYSIS

MEDIWHEEL HEALTH CHEKUP BELOW 40(M)TMT RESULT PENDING



View Details



View Report

PERFORMED AT :
DDRC AGILUS PATHLABS LIMITED

GANDHI NAGAR, KTM
KERALA, INDIA
Tel : 93334 93334
Email : customercare.ddrc@agilus.in



Patient Ref. No. 66600007810827



PATIENT NAME : SANTHOSH KUMAR B

REF. DOCTOR : DR. MEDIWHEEL

CODE/NAME & ADDRESS : CA00010147 -
 MEDIWHEEL ARCOFEMI HEALTHCARE LIMITED
 F701A, LADO SARAI, NEW DELHI,SOUTH DELHI,
 DELHI,
 SOUTH DELHI 110030
 8800465156

ACCESSION NO : **4036XB001762**
PATIENT ID : SANTM1404864036
CLIENT PATIENT ID:
ABHA NO :

AGE/SEX : 37 Years Male
DRAWN :
RECEIVED : 10/02/2024 09:13:40
REPORTED : 10/02/2024 16:11:26

Test Report Status	<u>Preliminary</u>	Results	Units
--------------------	--------------------	---------	-------

PHYSICAL EXAMINATION,STOOL	RESULT PENDING
CHEMICAL EXAMINATION,STOOL	RESULT PENDING
MICROSCOPIC EXAMINATION,STOOL	RESULT PENDING



[View Details](#)



[View Report](#)

PERFORMED AT :
 DDRC AGILUS PATHLABS LIMITED

GANDHI NAGAR, KTM
 KERALA, INDIA
 Tel : 93334 93334
 Email : customercare.ddrc@agilus.in



Patient Ref. No. 66600007810827