







Name : Mrs. Alamelu Ravi	UHID : 10208182 
Age/Gender : 52 Y 1 M 26 D / Female	Encounter No : OP912202264025 
Consultant : DR. Gopaldaswamy G	
Lab No : 200024748	
Sample Requested At : 26/02/2022 08:28:13	
Sample Collected At : 26/02/2022 08:51:47	
Reported At : 26/02/2022 14:44:47	
Authorized At : 26/02/2022 15:47:58	

HEMATOLOGY

Parameter	Result	Units	Biological Reference Range	Methodology
Blood Group & Rh	A Positive			
Complete Blood Count (CBC)				
Haemoglobin	12.4	g%	12 - 15	COLORIMETRY
Haematocrit (PCV)	40.5	%	36 - 46	COLORIMETRY
Total WBC Count	9000	cells/cum	4000 - 10000	FLOWCYTOMETRY
Platelet Count	304	m		
ESR	28	thous/cum	150 - 410	IMPEDANCE METHOD
Total RBC Count	4.75	mm/hr	0 - 20	Photometrical capillary
MCV	85.3	mill/cumm	3.8 - 4.8	IMPEDANCE METHOD
MCH	26.2	fl	83 -101	Calculated Parameter
MCHC	30.7	pg	27 - 32	Calculated Parameter
Differential Count			31.5 -34.5	Calculated Parameter
Polymorphs	58	%		
Lymphocytes	28	%	40 - 80	FLOWCYTOMETRY
Eosinophils	09	%	20 - 40	FLOWCYTOMETRY
Monocytes	05	%	1 - 6	FLOWCYTOMETRY
Basophilis	00	%	2 -10	FLOWCYTOMETRY
			0 - 2	FLOWCYTOMETRY



Name : Mrs. Alamelu Ravi	UHID : 10208182 
Age/Gender : 52 Y 1 M 26 D / Female	Encounter No : OP912202264025 
Consultant : DR. Gopaldaswamy G	
Lab No : 200024748	
Sample Requested At : 26/02/2022 08:28:13	
Sample Collected At : 26/02/2022 08:51:47	
Reported At : 26/02/2022 14:44:47	
Authorized At : 26/02/2022 15:47:58	

HEMATOLOGY

Parameter	Result	Units	Biological Reference Range	Methodology
-----------	--------	-------	----------------------------	-------------

*** End Of Report ***

C. Chidambharam

Verified By
NAZEEMA.S

Seen By Doctor

Authorized By
DR.C.Chidambharam
M.D. DNB (Pathology),
Consultant Pathologist.





PRASHANTH HOSPITALS

Name : Mrs. Alamelu Ravi	UHID : 10208182
Age/Gender : 52 Y 1 M 26 D / Female	
Consultant : DR. Gopaldaswamy G	
Lab No : 100033094	Encounter No : OP912202264025
Sample Requested At : 26/02/2022 08:28:13	
Sample Collected At : 26/02/2022 08:51:46	
Reported At : 26/02/2022 11:37:11	
Authorized At : 26/02/2022 12:01:20	

BIOCHEMISTRY

Parameter	Result	Units	Biological Reference Range	Methodology
Plasma Glucose (F)	85	mg/dl	74 - 109	
Creatinine(serum)	0.5	mg/dl	0.5 - 0.9	
Uric Acid(serum)	4.3	mg/dl	2.4 - 5.7	
Lipid Profile				
Total Cholestrol	232	mg/dl	Desirable level : < 200 Borderline high : 200 - 239	
Triglycerides	106	mgs/dl	High :> 240	
HDL Cholesterol (Direct)	67	mg/dl	< 150	
LDL (Direct)	155	mg/dl	45 - 65 Adult levels Optimal: < 100 Above optimal :100 - 129 Borderline high : 130 - 159 High:160 - 189 Very high :>=190	
VLDL	10	mgs/dl	< 35	
Total HDL Ratio	3.5	mg/dl	3.5 - 5.5	
Liver Function Tests (LFT)				
Bilirubin Total	0.8	mg/dl	Newborns : 24hours : >= 8.0 48 hours : < 13.0 84 hours : < 17.0 Children age >=1 month : upto1.0 Adults :upto1.2	
Bilirubin Direct	0.2	mg/dl	0.0 - 0.3	
Bilirubin Indirect	0.6	mg/dl	0.0 - 0.7	
SGOT (AST)	15	IU/L	upto 32	



Name : Mrs. Alamelu Ravi	UHID : 10208182 
Age/Gender : 52 Y 1 M 26 D / Female	Encounter No : OP912202264025 
Consultant : DR. Gopalaswamy G	
Lab No : 100033094	
Sample Requested At : 26/02/2022 08:28:13	
Sample Collected At : 26/02/2022 08:51:46	
Reported At : 26/02/2022 11:37:11	
Authorized At : 26/02/2022 12:01:20	

BIOCHEMISTRY

Parameter	Result	Units	Biological Reference Range	Methodology
SGPT (ALT)	14	IU/L	upto 33	
GGTP	20	U/L	upto 50	
Alkaline Phosphatase(serum)	119	U/L	35 - 104	
Total Proteins(serum)	7.7	g/dl	6.6 - 8.7	
Albumin(serum)	4.7	g/dl	3.5 - 5.2	
Globulin(serum)	3.0	gms/dl	2.8 - 5.3	
A/G Ratio	1.6		1 - 2	
BUN(Blood Urea Nitrogen)				
Blood Urea	17	mg/dl	17 - 49	
BUN(Blood Urea Nitrogen)	08	mgs/dl	Aug-23	
HbA1c	6.2	%	Non Diabetic : <6.0 Good Control : 6.0 - 7.0 Fair Control : 7.0 - 8.0 Poor Control : >8.0	

*** End Of Report ***



Seen By Doctor



Authorized By

DR BALAKRISHNAN R MD
Consultant biochemistry

Verified By
SONIYA.K



PRASHANTH HOSPITALS

Name : Mrs. Alamelu Ravi	UHID : 10208182 
Age/Gender : 52 Y 1 M 26 D / Female	Encounter No : OP912202264025 
Consultant : DR. Gopaldaswamy G	
Lab No : 100033094	
Sample Requested At : 26/02/2022 08:28:13	
Sample Collected At : 26/02/2022 08:51:46	
Reported At : 26/02/2022 11:37:11	
Authorized At : 26/02/2022 14:52:17	

BIOCHEMISTRY

Parameter	Result	Units	Biological Reference Range	Methodology
Plasma Glucose (2 Hrs. PP)	93	mg/dl	<140	



*** End Of Report ***

Seen By Doctor

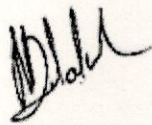
Verified By
SONIYA.K

Authorized By
DR BALAKRISHNAN R MD
Consultant biochemistry



Name : Mrs. Alamelu Ravi	UHID : 10208182 
Age/Gender : 52 Y 1 M 26 D / Female	
Consultant : DR. Gopaldaswamy G	
Lab No : 7000016257	
Sample Requested At : 26/02/2022 08:28:13	Encounter No : OP912202264025
Sample Collected At : 26/02/2022 08:51:47	
Reported At : 26/02/2022 13:31:20	
Authorized At : 26/02/2022 14:15:17	

IMMUNOLOGY

Parameter	Results	Units	Biological Reference Range	Methodology
FreeT3	3.00	pg/ml	1.8 - 4.2	ECLIA Method
FreeT4	1.38	ng/dl	0.8 - 2.2	ECLIA Method
TSH	0.867	uIU/ml	0.4 - 7.0	ECLIA Method



*** End Of Report ***

Verified By
VIGNESH K

Seen By Doctor

DR BALAKRISHNAN R MD
Consultant biochemistry





Name : Mrs. Alamelu Ravi	UHID : 10208182 
Age/Gender : 52 Y 1 M 26 D / Female	Encounter No : OP912202264025 
Consultant : DR. Gopaldaswamy G	
Lab No : 300008279	
Sample Requested At : 26/02/2022 08:28:13	
Sample Collected At : 26/02/2022 08:51:47	
Reported At : 26/02/2022 11:33:03	
Authorized At : 26/02/2022 14:52:03	

CLINICAL PATHOLOGY

Parameter	Result	Units	Biological Reference Range	Methodology
Urine Glucose (F)	Nil			
Urine Glucose (PP)	Nil			
Urine Routine				
colour	Straw Yellow			
pH	6.5			
Sp.Gravity	1.010			
Protein	Nil			
Glucose	Nil			
Leucocytes	2 +			
Nitrite	Nil			
Blood	Nil			
Ketone	Absent			
Bilirubin	Nil			
Urobilinogen	Normal			
Pus Cells	8 - 10 / hpf			
Epithelial cells	10 - 12 / hpf			
RBCs	Nil			
Casts	Nil			
Crystals	Nil			



PRASHANTH HOSPITALS

Name : Mrs. Alamelu Ravi	UHID : 10208182 
Age/Gender : 52 Y 1 M 26 D / Female	Encounter No : OP912202264025 
Consultant : DR. Gopalaswamy G	
Lab No : 300008279	
Sample Requested At : 26/02/2022 08:28:13	
Sample Collected At : 26/02/2022 08:51:47	
Reported At : 26/02/2022 11:33:03	
Authorized At : 26/02/2022 14:52:03	

CLINICAL PATHOLOGY

Parameter	Result	Units	Biological Reference Range	Methodology
-----------	--------	-------	----------------------------	-------------

*** End Of Report ***

C. Chidambharam

Seen By Doctor

Verified By
ANITHA S

Authorized By
DR.C.Chidambharam
M.D. DNB (Pathology),
Consultant Pathologist.



PRASHANTH HOSPITALS

NAME : MRS..ALAMELU RAVI
OP NO : 912202264025
AGE/SEX : 52 Y/Female
CONSULTANT : .

UHID : 10208182
LAB ID : 9121166263
Request Date : 26/02/2022 08:28:13
Report Date : 26/02/2022

DEPARTMENT OF CARDIOLOGY

INVESTIGATION : 2D ECHO/TMT

LV MEASUREMENTS

AO	28 mm	IVS	09 mm
LA	34 mm	LVPW	09 mm
LVID (ED)	44 mm	EF	64 %
LVID (ES)	28 mm	FS	35 %

MORPHOLOGICAL DATA

MITRAL VALVE :

AML : NORMAL
PML : NORMAL
CHORDAE : NORMAL
AORTIC VALVE : NORMAL
TRICUSPID VALVE : NORMAL
PULMONARY VALVE : NORMAL
ATRIA : NORMAL
RIGHT VENTRICLE : NORMAL
THROMBOSIS : NIL
INTER ATRIAL SEPTUM : INTACT
INTER VENTRICULAR SEPTUM : INTACT
AORTA : NORMAL
PULMONARY ARTERY : NORMAL
PERICARDIUM:- : NORMAL

A Unit of PRASHANTH FERTILITY RESEARCH CENTRE PVT. LTD.

No.36 & 36 A, Velachery Main Road, Velachery, Chennai - 600 042. ☎ +91 93 8099 8099

☎ +91 44 4680 5544 / 2243 9494 ✉ info@prashanthhospitals.org 🌐 www.prashanthhospitals.org



DOPPLER DATA :

MITRAL VALVE : GRADE I LV DIASTOLIC DYSFUNCTION
: TRIVIAL - MR E : 45 cm/s, A :86 cm/s
AORTIC VALVE : NO AR, NO AS, VEL: 111 cm/s
PULMONARY VALVE : NO PR, NO PS, VEL : 96 cm/s
TRICUSPID VALVE : TRIVIAL TR / NO PAH / TRPG :20 mmHg

IMPRESSION:

- *NO EVIDENCE OF MITRAL OR AORTIC VALVULAR DISEASE
- *NO REGIONAL WALL MOTION ABNORMALITY
- *NORMAL LV DIMENSION WITH NORMAL LV SYSTOLIC FUNCTION (LVEF: 64 %)
- *GRADE I LV DIASTOLIC DYSFUNCTION
- *NO PERICARDIAL EFFUSION
- *NO EVIDENCE OF CLOT OR VEGETATION

DONE BY : KARTHIKA. V
ECHO TECHNOLOGIST

DR.K.DHAMODARAN.,MD.,DM.,FNB.,FESC.,FSCAI
Sr. CONSULTANT INTERVENTIONAL CARDIOLOGIST

DR.M.KATHIRESAN.,MD.,DM.,FNB,FESC.,FSCAI
Sr. CONSULTANT INTERVENTIONAL CARDIOLOGIST

DR.D.SHANMUGA SUNDARAM,MD.,DNB (Cardio)
Sr. CONSULTANT INTERVENTIONAL CARDIOLOGIST

DR.SIVAKUMAR.,MD.,DNB.,FNB
Sr. CONSULTANT INTERVENTIONAL CARDIOLOGIST

(DK HEART CARE TEAM)

53 Years Female

Technician:
Ordering Ph:
Referring Ph:
Attending Ph:

26.02.2022 9:20:28
PRASANTH SUPERSPECIALITY
VELACHERY
CHENNAI

Location:
Order Number:
Visit:
Indication:
Medication 1:
Medication 2:
Medication 3:

Room:

77 bpm
-- / -- mmHg

QRS : 70 ms
QT / QTcBaz : 362 / 409 ms
PR : 166 ms
P : 96 ms
RR / PP : 780 / 779 ms
P / QRS / T : 73 / 18 / 0 degrees

Normal sinus rhythm
Nonspecific T wave abnormality
Abnormal ECG

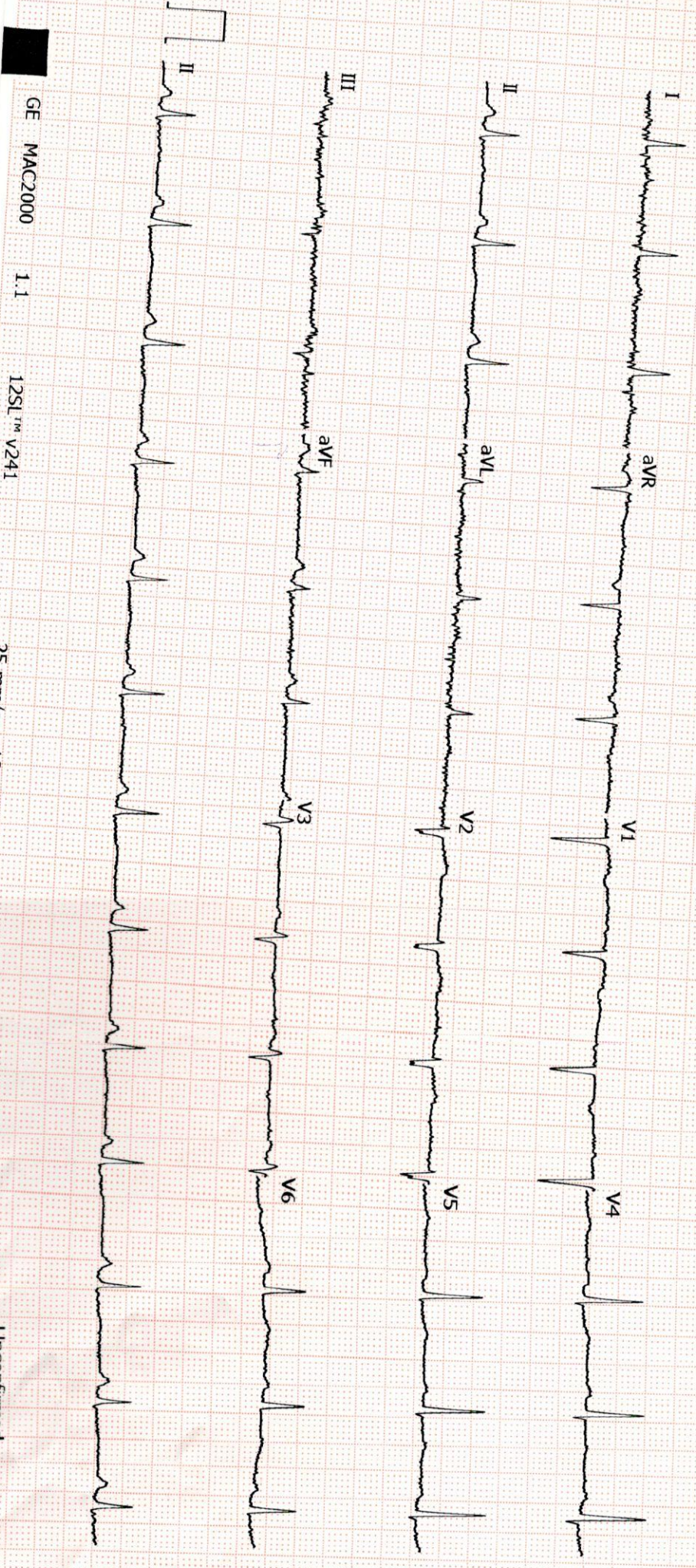

GE MAC2000 1.1 12SL™ V241

25 mm/s 10 mm/mV

Unconfirmed



PRASHANTH HOSPITALS

NAME : MRS..ALAMELU RAVI UHID : 10208182
OP NO : 912202264025 LAB ID : 180013760
AGE/SEX : 52 Y/Female Request Date : 26/02/2022 08:28:13
CONSULTANT : DR. GOPALASWAMY MS.,FRCS Report Date : 26/02/2022 14:13:05
Investigation Prescribed By : DR.GOPALASWAMY G MS.,FRCS

DEPARTMENT OF RADIOLOGY (X-RAY)

INVESTIGATION : XR - CHEST PA

Tracheal air column normal
Mediastinal position is within normal limits
Cardiac contour and cardiothoracic ratio are normal
Lung fields appear clear bilaterally
The cardiophrenic and costophrenic angles are free
Domes of the diaphragm are normal in position
Bony cage and chest wall show no significant abnormality

Impression:

X-Ray Chest PA View is within normal limits

DR BENO JEFFERSON P MDRD
CONSULTANT RADIOLOGIST
REG NO: 117105

A Unit of PRASHANTH FERTILITY RESEARCH CENTRE PVT. LTD.

No. 36 & 36A, Velachery Main Road, Velachery, Chennai - 600 042. ☎ +91 93 8099 8099

☎ +91 44 4680 5544 / 2243 9494 ✉ info@prashanthhospitals.org 🌐 www.prashanthhospitals.org

Patient Name	Mrs. Alamelu Ravi	Age / Sex	52 Y/F
Patient ID	10208182	Visit No.	1
Ref. By	Dr. G . Gopalaswamy. MS. FRCS .	Visit Date	26.02.2022

DEPARTMENT OF RADIOLOGY (X-RAY)

INVESTIGATION: MAMMOGRAM

Craniocaudal and medio-lateral oblique view were obtained followed by ultrasound screening

Clinical History: Screening for breast disease

BOTH BREASTS:

Both breast show fibroglandular architectural pattern, they appeared within normal limits. The nipple and retroareolar region are normal.

Skin and subcutaneous fat are within normal limits.

Retromammary planes including the pectoral fascia are normal.

BOTH AXILLAE :

Both axilla show multiple enlarged reactive lymphnodes with preserved fatty hila, largest measuring 1.7 x 0.7 cm and 1.2 x 0.7 cm in right and left axilla respectively .

USG SCREENING:

No solid /cystic mass lesion in either breast.

No significant abnormality.

IMPRESSION:

- BIRADS - I
- NO MAMMOGRAPHIC EVIDENCE OF MALIGNANCY



Dr.Naveena.P, MBBS, MDRD

Consultant Radiologist

Reg no : 945390



PRASHANTH HOSPITALS

Name : Mrs. Alamelu Ravi
Age/Gender : 52 Y 1 M 28 D / Female
Consultant : DR. Gopaldaswamy G
Lab No : 500001880
Sample Requested At : 26/02/2022 08:28:13
Sample Collected At : 26/02/2022 13:09:20
Reported At : 28/02/2022 15:23:54
Authorized At : 28/02/2022 15:24:59
Histopathology No : H2101765
Package Name : MEDIWHEEL FULL BODY HEALTH CHECKUP - FEMALE Above 40 yrs

UHID : 10208182



Encounter No : OP 912202264025



HISTOPATHOLOGY

SPECIMEN TYPE: (VAULT SMEAR)

Papsmear

Reporting System :

The 2014 BETHESDA System of classification.

Specimen Adequacy :

Satisfactory for evaluation : Transformation Zone Not identified

Non Neoplastic Findings :

Non Neoplastic cellular variations : Atrophy

Organisms : Absent

Epithelial cell Abnormality :

Squamous cell Abnormality : Absent

Glandular cell abnormality : Absent

Interpretation :

Negative for intra-epithelial lesions or malignancy

*** End Of Report ***

DR.C.Chidambharam
M.D. DNB (Pathology),
Consultant Pathologist.

Verified By
RUL JOTHI V

Date : 28-02-2022 15:25

A Unit of PRASHANTH FERTILITY RESEARCH CENTRE PVT. LTD.

No.36 & 36 A, Velachery Main Road, Velachery, Chennai - 600 042. ☎ +91 93 8099 8099

☎ +91 44 4680 5544 / 2243 9494 ✉ info@prashanthhospitals.org 🌐 www.prashanthhospitals.org



EYE CHECK-UP REPORT

NAME : MDS. Alamelu Ravi

DATE : 26/02/2022

AGE /SEX : 52/F

UHD NUM : 10208182

Chief complaints : Regular eye check up

Past history : H/O: cat sx done in LE X 6 years back

Systemic Diseases : —

DISTANCE VISION :

WITH OUT GLASS : 6/6, N8 3/60, NAR

WITH GLASS : — —

COLOR VISION : RE: NORMAL / ABNORMAL : LE

GLASS PRESCRIPTION :

EYE	SPH	CYL	AXIS	V/A	SPH	CYL	AXIS	V/A
DISTANCE	± Plano	—	—	6/6	± Plano	—	—	3/60
ADD	+ 2.25	—	—	N6	+ 2.50	—	—	NAR

ANTERIOR SEGMENT : RE LE

CORNEA & LENS : WNL PCIOT

REMARK : CONTINUE WITH SAME GLASSE

ROUTINE CHECK UP AFTER 6/12 MONTH

FUNDUSCOPY ONCE A YEAR

OPTOMETRIST



Patient Name	Mrs. Alamelu Ravi	Age / Sex	52 Y/F
Patient ID	10208182	Visit No.	1
Ref. By	Dr. G . Gopaldaswamy. MS. FRCS .	Visit Date	26.02.2022

USG ABDOMEN AND PELVIS

Upper Abdomen:

Liver normal in size measures (12.6 cm) and filled with homogeneous parenchymal echoes. No abscess or mass lesion in the liver. No dilatation of intrahepatic biliary radicals seen. Gall bladder walls and lumen appeared normal. No calculi seen. Common duct appeared normal. No calculi seen. Portal vein and Pancreas appeared normal. Spleen measures 9.9 cm and appears normal. Abdominal Aorta appeared normal. No para aortic nodes seen.

Kidneys:

RT. Kidney measures 9.6 x 4.7 cm. Cortex appears normal. Cortico medullary differentiation is maintained. Pelvicalyceal system is not dilated. No calculus is seen. Right ureter is not dilated. LT. Kidney measures 9.3 x 4.2 cm. Cortex appears normal. Cortico medullary differentiation is maintained. Pelvicalyceal system is not dilated. No calculus is seen. Left ureter is not dilated.

Bladder:

Is normal in contour. No intra luminal echoes are seen. No calculus or diverticulum is seen.

Uterus: is not imaged. (H/o Surgery).

Ovaries: Both ovaries are not imaged (? Atrophic/Surgery).

Retroperitoneum:

Aorta and IVC appears normal. No obvious para aortic lymphadenopathy. No free fluid in peritoneal cavity. Pleural spaces appeared normal.

Impression:

- Post Hysterectomy status

Dr. Naveena.P, MBBS, MDRD
Consultant Radiologist
Reg no : 94539

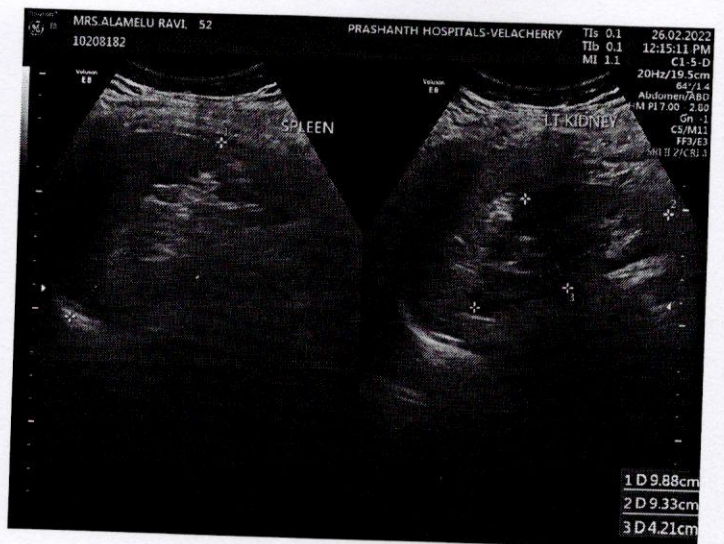
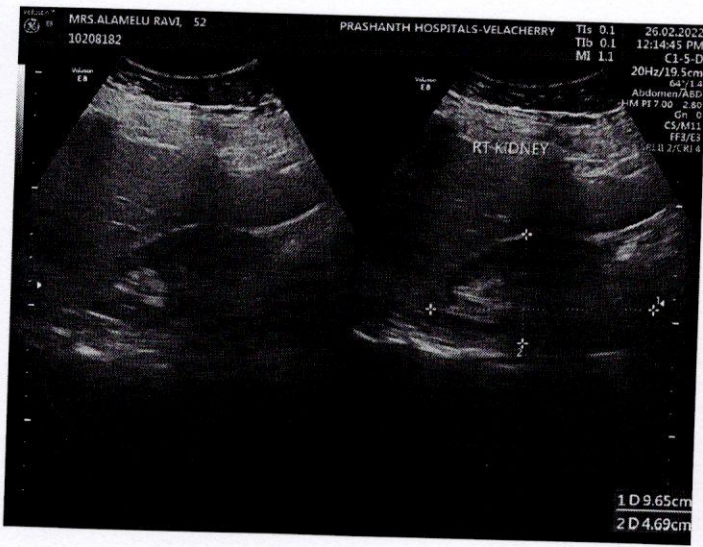
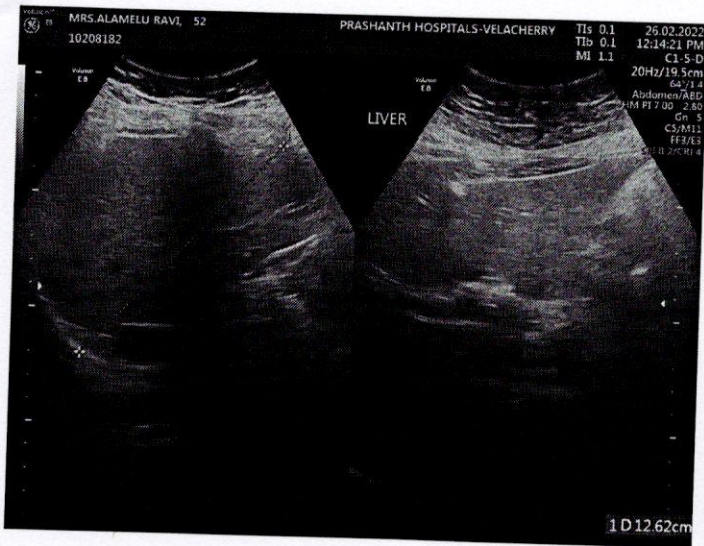

Patient report

Bio-Rad DATE: 02/26/2022
 D-10 TIME: 10:03 AM
 S/N: #DJ911420430 Software version: 4.30-2
 Sample ID: 1000330949
 Injection date 02/26/2022 10:03 AM
 Injection #: 20 Method: HbA1c
 Rack #: --- Rack position: 9

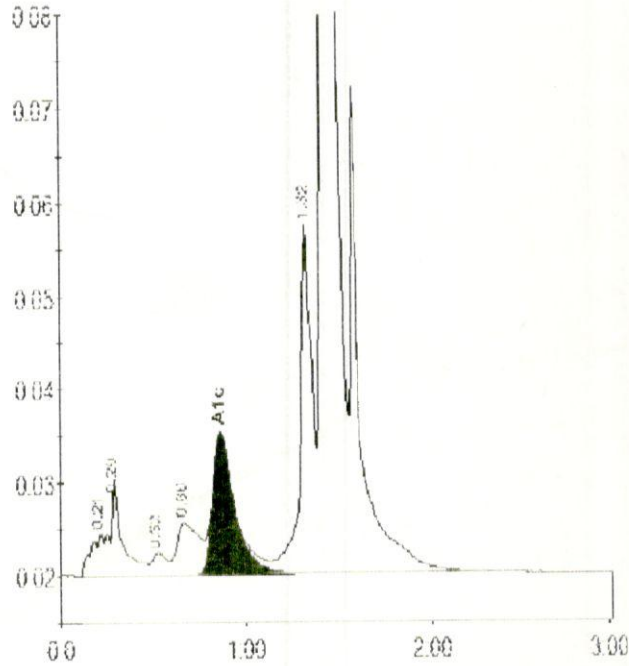

PRINTED IN USA

BIO-RAD

Peak table - ID: 1000330949

Peak	R.time	Height	Area	Area %
A1a	0.21	4696	21408	0.8
A1b	0.29	10256	46765	1.6
F	0.52	2368	13035	0.5
LA1c/CHb-1	0.66	5668	45624	1.6
A1c	0.86	14989	124333	6.2
P3	1.32	37715	167950	5.9
A0	1.42	866284	2420210	85.2
Total Area:				2839325

Concentration:	%
A1c	6.2