

CONSULTATION SUMMARY

Patient MRN : 12510000233171
Patient Name : Mr Ashokbhai Patni
Gender/Age/Dob : Male , 57 Years , 14/01/66
Patient Phone No : 8140250681
Patient Address : 14/k, patannagar ,b.h dimond
mill ,khodiyarnagar,Ahmedabad,
Ahmedabad,Gujarat,India,
-382350

Consultation Date: 02/03/2023 03:08 PM
Consultant : Dr. Manish Maheshwari
(GENERAL MEDICINE)
Consultation Type : OP , NEW VISIT



CHIEF COMPLAINTS & HISTORY OF PRESENT ILLNESS

- checkup : h/o cad post cabg not taking any treatment from last 2 year stopped himself

MEDICATION ORDER

<u>DRUG NAME</u>	<u>PATIENT INSTRUCTION</u>
1) CLOPIDOGREL+ASPIRIN-TABLET-75MG+150MG- <u>DEPLATT A</u>	Patient Instruction: Once Daily Orally At Bed Time For 2 Months , Qty: 60 , Start Date: Mar 02, 2023 , End Date: May 01, 2023
2) ROSUVASTATIN+FENOFIBRATE-TABLET- 20MG+160MG- <u>NOVASTAT TG</u>	Patient Instruction: Once Daily At Bed Time For 2 Months , Qty: 60 , Start Date: Mar 02, 2023 , End Date: May 01, 2023
3) GLIMEPIRIDE+METFORMIN-TABLET-1MG+500MG- <u>GEMER</u>	Patient Instruction: Once Daily (0 - 1 - 0 - 0) Tablet Orally Before Food For 2 Months , Qty: 60 , Start Date: Mar 02, 2023 , End Date: Apr 30, 2023
4) MECOBALAMIN+FOLICACID+VITB6+ALPHALIPOIC- TABLET- <u>MYMI D</u>	Patient Instruction: Once Daily For 2 Months , Qty: 60 , Start Date: Mar 02, 2023 , End Date: May 01, 2023
5) TORASEMIDE+SPIRONOLACTONE-TABLET- 10MG+25MG- <u>DYTOR PLUS LS</u>	Patient Instruction: Once Daily (1 - 0 - 0 - 0) Tablet After Food For 2 Months , Qty: 60 , Start Date: Mar 02, 2023 , End Date: May 01, 2023

CROSS CONSULTATION

- Dr. Sumit Mohan Dheer, CARDIOLOGY - ADULT on 02/03/2023

VITALS

Blood Pressure: 146/90 mmHg Heart Rate: 100 bpm Temperature: 98.6 F
Respiratory Rate: 21 /min Conscious level: Alert MEWS Score: 1
SPO2 : 99 % , Room air
Weight: 62 kg Pain Score: 0



PAST MEDICAL HISTORY

- CAD - Coronary artery disease
Remarks: post cabg

FOLLOW UP DETAILS

- Physical Consultation after 1 Month

CONSULTANT DETAILS



Dr. Manish Maheshwari , CONSULTANT , GENERAL MEDICINE

Printed By: Dr. Manish Maheshwari | Printed On: 02.03.2023 15:16

DEPARTMENT OF LABORATORY MEDICINE

Patient Name : Mr Ashokbhai Patni MRN : 12510000233171 Gender/Age : MALE , 57y (14/01/1966)

Collected On : 02/03/2023 02:10 PM Received On : 02/03/2023 02:11 PM Reported On : 02/03/2023 02:42 PM

Barcode : 312303020130 Specimen : Plasma Consultant : Dr. Manish Maheshwari(GENERAL MEDICINE)

Sample adequacy : Satisfactory Visit No : OP-001 Patient Mobile No : 8140250681

BIOCHEMISTRY

Test	Result	Unit	Biological Reference Interval
Post Prandial Blood Sugar (PPBS) (Colorimetric)	209 H	mg/dL	70.0-140.0

--End of Report--

Patel

Dr. Himanshu Patel
M.D(Path) Jr.Consultant
Pathology

Note

- Abnormal results are highlighted.
- Results relate to the sample only.
- Kindly correlate clinically.



MC-4217



DEPARTMENT OF LABORATORY MEDICINE

Final Report

Patient Name : Mr Ashokbhai Patni MRN : 12510000233171 Gender/Age : MALE , 57y (14/01/1966)

Collected On : 02/03/2023 09:19 AM Received On : 02/03/2023 09:20 AM Reported On : 02/03/2023 10:49 AM

Barcode : 312303020051 Specimen : Serum Consultant : Dr. Manish Maheshwari(GENERAL MEDICINE)

Sample adequacy : Satisfactory Visit No : OP-001 Patient Mobile No : 8140250681

BIOCHEMISTRY

Test	Result	Unit	Biological Reference Interval
SERUM CREATININE			
Serum Creatinine (Two Point Rate - Creatinine Aminohydrolase)	1.11	mg/dL	0.66-1.25
eGFR (Two Point Rate - Creatinine Aminohydrolase)	68.3	mL/min/1.73m ²	>60.0
Blood Urea Nitrogen (BUN) (Endpoint /Colorimetric - Urease)	7 L	mg/dL	9.0-20.0
Serum Uric Acid (Colorimetric - Uricase,Peroxidase)	7.68	mg/dL	3.5-8.5
LIPID PROFILE (CHOL,TRIG,HDL,LDL,VLDL)			
Cholesterol Total (Colorimetric - Cholesterol Oxidase)	240.3 H	mg/dL	Both: Desirable: < 200 Both: Borderline High: 200-239 Both: High: > 240
Triglycerides (Colorimetric - Lip/Glycerol Kinase)	389.0 H	mg/dL	Both: Normal: < 150 Both: Borderline: 150-199 Both: High: 200-499 Both: Very High: >= 500
HDL Cholesterol (HDLC) (Colorimetric:non Hdl Precipitation Method)	38.2 L	mg/dL	Both: Low: < 40.0 Both: High: >= 60.0 Both: Normal: 40-60
Non-HDL Cholesterol	202.1	-	-
LDL Cholesterol (Enzymatic (Two Step CHE/CHO /POD))	123.64 H	mg/dL	Both: Optimal: < 100 Both: Near to above optimal: 100-129 Both: Borderline High: 130-159 Both: High: 160-189 Both: Very High: > 190
VLDL Cholesterol	77.8 H	mg/dL	2.0-30.0
Cholesterol /HDL Ratio	6.3 H	-	<5.0

Page 1 of 3

Narayana Multispeciality Hospital

(A unit of Narayana Hrudayaloaya Limited) CIN: U8510KA2000PLC027497

Registered Office: 258/A, Bommasandra Industrial Area, Anekal Taluk, Bangalore 560099

Hospital Address: Opp. Police Station, Rakhial Cross Road, Ahmedabad, Gujarat 380023

Tel +91 079 71222 228 | Email: info.ahd@narayanahealth.org | www.narayanahealth.org



Appointments

1800-309-0309

Emergencies

787-810-0900

Patient Name : Mr Ashokbhai Patni MRN : 12510000233171 Gender/Age : MALE , 57y (14/01/1966)			
Prostate Specific Antigen (PSA) (Enhance Chemiluminescence-Immunoassay)	0.708	ng/mL	Both: Normal: < 4 Both: Probable BPH: 4-10 Both: Suggest Free PSA: > 10
THYROID PROFILE (T3, T4, TSH)			
Tri Iodo Thyronine (T3) (Competitive Immunoassay)	1.11	ng/mL	0.97-1.69
Thyroxine (T4) (Competitive Immunoassay)	5.35 L	ug/dl	5.53-11.0
TSH (Thyroid Stimulating Hormone) (Enhance Chemiluminescence-Immunoassay)	1.706	mIU/L	Adults : 0.4001 - 4.049 Infant (1 - 23 months) : 0.5885 - 6.880 Children (2 -12 Yrs) : 0.7291 - 4.402 Adolescents (13-21 Yrs) : 0.4557 - 4.160 Pregnant women (1st trimester) : 0.1298 - 3.120 (2nd trimester) : 0.2749 - 2.652 (3rd trimester) : 0.3127 - 2.947
LIVER FUNCTION TEST(LFT)			
Bilirubin Total (Colorimetric- Dual Wavelength- Reflectance Spectrophotometry)	0.6	mg/dL	0.2-1.3
Conjugated Bilirubin (Direct) (Dual Wavelength - Reflectance Spectrophotometry)	0.0	mg/dL	Adult: 0.0-0.3 Neonate: 0.0-0.6
Unconjugated Bilirubin (Indirect) (Dual Wavelength - Reflectance Spectrophotometry)	0.2	mg/dL	Adult: 0.0-1.1 Neonate: 0.6-10.5
Total Protein (Colorimetric - Biuret Method)	7.7	gm/dL	6.3-8.2
Serum Albumin (Colorimetric - Bromo-Cresol Green)	4.5	gm/dL	3.5-5.0
Serum Globulin	3.1	gm/dL	2.0-3.5
Albumin To Globulin (A/G)Ratio	1.4	-	1.1-2.5
SGOT (AST) (Multipoint-Rate With P-5-P (pyridoxal-5-phosphate))	60 H ✓	U/L	Male : 17-59
SGPT (ALT) (Multipoint-Rate With P-5-P (pyridoxal-5-phosphate))	52 H ✓	U/L	<50.0
Alkaline Phosphatase (ALP) (Multipoint-Rate - P-nitro Phenyl Phosphate, AMP Buffer)	111.3	U/L	38.0-126.0



Patient Name : Mr Ashokbhai Patni MRN : 12510000233171 Gender/Age : MALE , 57y (14/01/1966)

Gamma Glutamyl Transferase (GGT) (Multipoint 183.7 U/L
Rate-L-glutamyl-p-nitroanilide)

Adult: 12-58
Female:12-43
Male:15-73

--End of Report--



Dr. Patel Avinash
M.D(Path)
Consultant - Pathologist

Note

- Abnormal results are highlighted.
- Results relate to the sample only.
- Kindly correlate clinically.



DEPARTMENT OF LABORATORY MEDICINE

Final Report

Patient Name : Mr Ashokbhai Patni MRN : 12510000233171 Gender/Age : MALE , 57y (14/01/1966)

Collected On : 02/03/2023 09:19 AM Received On : 02/03/2023 09:20 AM Reported On : 02/03/2023 10:48 AM

Barcode : 312303020052 Specimen : Whole Blood Consultant : Dr. Manish Maheshwari(GENERAL MEDICINE)

Sample adequacy : Satisfactory Visit No : OP-001 Patient Mobile No : 8140250681

BIOCHEMISTRY			
Test	Result	Unit	Biological Reference Interval
HBA1C			
HbA1c (Turbidimetric Inhibition Immunoassay)	7.10 H	%	Both: Non Diabetic : < 5.6 Both: Pre Diabetic: 5.7-6.4 Both: Diabetic: => 6.5
Estimated Average Glucose (Turbidimetric Inhibition Immunoassay)	157.07	-	-

Interpretation:

- HbA1C above 6.5% can be used to diagnose diabetes provided the patient has symptoms. If the patient does not have symptoms with HbA1C>6.5%, repeat measurement on further sample. If the repeat test result is <6.5%, consider as diabetes high risk and repeat measurement after 6 months.
- HbA1C measurement is not appropriate in diagnosing diabetes in children, suspicion of type 1 diabetes, symptoms of diabetes for less than 2 months, pregnancy, hemoglobinopathies, medications that may result sudden increase in glucose, anemia, renal failure, HIV infection, malignancies, severe chronic hepatic, and renal disease.
- Any sample with >15% should be suspected of having a haemoglobin variant.

--End of Report--



Dr. Patel Avinash
M.D(Path)
Consultant - Pathologist

- Note**
- Abnormal results are highlighted.
 - Results relate to the sample only.
 - Kindly correlate clinically.



DEPARTMENT OF LABORATORY MEDICINE

Final Report

Patient Name : Mr Ashokbhai Patni MRN : 12510000233171 Gender/Age : MALE , 57y (14/01/1966)

Collected On : 02/03/2023 09:19 AM Received On : 02/03/2023 09:20 AM Reported On : 02/03/2023 10:57 AM

Barcode : 322303020032 Specimen : Whole Blood Consultant : Dr. Manish Maheshwari(GENERAL MEDICINE)

Sample adequacy : Satisfactory Visit No : OP-001 Patient Mobile No : 8140250681

HAEMATOLOGY

Test	Result	Unit	Biological Reference Interval
COMPLETE BLOOD COUNT (CBC)			
Haemoglobin (Hb%) (Erythrocyte Lysis And Cyanide Free Determination-spectrophotometry)	16.3	gm/dL	13.5-17.5
Red Blood Cell Count (Electrical Impedance)	4.73	million/ μ l	4.5-5.9
PCV (Packed Cell Volume) / Hematocrit (Calculated)	47.2	%	37.0-53.0
MCV (Mean Corpuscular Volume) (Derived From RBC Histogram)	99.9	fL	80.0-100.0
MCH (Mean Corpuscular Haemoglobin) (Calculated)	34.5 H	pg	26.0-34.0
MCHC (Mean Corpuscular Haemoglobin Concentration) (Calculated)	34.6	g/L	32.0-36.0
Red Cell Distribution Width (RDW) (Derived From RBC Histogram)	13.1	%	11.5-13.1
Platelet Count (Electrical Impedance)	244	Thousand / μ L	150.0-450.0
Total Leucocyte Count(WBC) (Electrical Impedance)	6.6	Thousand / μ L	4.5-13.0
DIFFERENTIAL COUNT (DC)			
Neutrophils	54.2	%	35.0-66.0
Lymphocytes	27.4	%	24.0-44.0
Monocytes	9.5 H	%	3.0-6.0
Eosinophils	8.0 H	%	0.0-3.0

Page 1 of 2

Narayana Multispeciality Hospital

(A unit of Narayana Hrudayalaya Limited) CIN: U8510KA2000PLC027497

Registered Office: 258/A, Bommasandra Industrial Area, Anekal Taluk, Bangalore 560099

Hospital Address: Opp. Police Station, Rakhial Cross Road, Ahmedabad, Gujarat 380023

Tel +91 079 71222 228 | Email: info.ahd@narayanahealth.org | www.narayanahealth.org



Appointments

1800-309-0309

Emergencies

787-810-0900

Patient Name : Mr Ashokbhai Patni MRN : 12510000233171 Gender/Age : MALE , 57y (14/01/1966)			
Basophils	0.9	%	0.0-1.0
Absolute Neutrophil Count	3.58	10 ³ cells/cumm	1.8-8.0
Absolute Lymphocyte Count	1.81	10 ³ cells/cumm	1.0-4.8
Absolute Monocyte Count	0.63	10 ³ cells/cumm	0.2-0.8
Absolute Eosinophil Count	0.53 H	10 ³ cells/cumm	0.03-0.35
Absolute Basophil Count	0.06	10 ³ cells/cumm	0.0-0.3

As per the recommendation of International Council for Standardization in Hematology, the differential counts are additionally being reported as absolute numbers.

BLOOD GROUP & RH TYPING

Blood Group	O	-	-
RH Typing	Negative	-	-

--End of Report--



Dr. Patel Avinash
 M.D(Path)
 Consultant - Pathologist

Note

- Abnormal results are highlighted.
- Results relate to the sample only.
- Kindly correlate clinically.



DEPARTMENT OF LABORATORY MEDICINE

Final Report

Patient Name : Mr Ashokbhai Patni MRN : 12510000233171 Gender/Age : MALE , 57y (14/01/1966)

Collected On : 02/03/2023 09:19 AM Received On : 02/03/2023 09:20 AM Reported On : 02/03/2023 10:47 AM

Barcode : 322303020031 Specimen : Whole Blood - ESR Consultant : Dr. Manish Maheshwari(GENERAL MEDICINE)

Sample adequacy : Satisfactory Visit No : OP-001 Patient Mobile No : 8140250681

HAEMATOLOGY

Test	Result	Unit	Biological Reference Interval
Erythrocyte Sedimentation Rate (ESR) (Westergren Method)	13	mm/hr	0.0-15.0

--End of Report--

Dr. Patel Avinash
M.D(Path)
Consultant - Pathologist

Note

- Abnormal results are highlighted.
- Results relate to the sample only.
- Kindly correlate clinically.



Page 1 of 1

Narayana Multispeciality Hospital

(A unit of Narayana Hrudayalaya Limited) CIN: U85110KA2000PLC027497

Registered Office: 258/A, Bommasandra Industrial Area, Anekal Taluk, Bangalore 560099

Hospital Address: Opp. Police Station, Rakhial Cross Road, Ahmedabad, Gujarat 380023

Tel +91 079 71222 228 | Email: info.ahd@narayanahealth.org | www.narayanahealth.org



Appointments
1800-309-0309

Emergencies
787-810-0900

DEPARTMENT OF LABORATORY MEDICINE

Final Report

Patient Name : Mr Ashokbhai Patni MRN : 12510000233171 Gender/Age : MALE , 57y (14/01/1966)

Collected On : 02/03/2023 09:19 AM Received On : 02/03/2023 09:20 AM Reported On : 02/03/2023 10:47 AM

Barcode : 312303020050 Specimen : Plasma Consultant : Dr. Manish Maheshwari(GENERAL MEDICINE)

Sample adequacy : Satisfactory Visit No : OP-001 Patient Mobile No : 8140250681

BIOCHEMISTRY

Test	Result	Unit	Biological Reference Interval
Fasting Blood Sugar (FBS) (Colorimetric - Glucose Oxidase Peroxidase)	161 H	mg/dL	74.0-106.0

--End of Report--



Dr. Patel Avinash
M.D(Path)
Consultant - Pathologist

Note

- Abnormal results are highlighted.
- Results relate to the sample only.
- Kindly correlate clinically.



DEPARTMENT OF LABORATORY MEDICINE

Final Report

Patient Name : Mr Ashokbhai Patni MRN : 12510000233171 Gender/Age : MALE , 57y (14/01/1966)

Collected On : 02/03/2023 09:19 AM Received On : 02/03/2023 09:20 AM Reported On : 02/03/2023 10:49 AM

Barcode : 342303020003 Specimen : Urine Consultant : Dr. Manish Maheshwari(GENERAL MEDICINE)

Sample adequacy : Satisfactory Visit No : OP-001 Patient Mobile No : 8140250681

CLINICAL PATHOLOGY

Test	Result	Unit	Biological Reference Interval
URINE ROUTINE & MICROSCOPY			
PHYSICAL EXAMINATION			
Volume	30	ml	-
Colour	Pale Yellow	-	-
Appearance	Clear	-	-
CHEMICAL EXAMINATION			
pH(Reaction)	6.0	-	5.0-9.0
Sp. Gravity	1.030	-	1.005-1.030
Protein	Present +	-	-
Urine Glucose	Negative	-	Negative
Ketone Bodies	Negative	-	Negative
Bile Salts	Negative	-	Negative
Bile Pigment (Bilirubin)	Negative	-	Negative
Urobilinogen	Normal	-	-
MICROSCOPIC EXAMINATION			
Pus Cells	Nil	/hpf	0-2
RBC	Nil	/hpf	0-3
Epithelial Cells	Nil	/hpf	0-5

Page 1 of 2

Narayana Multispeciality Hospital

(A unit of Narayana Hrudayalaya Limited) CIN: U85110KA2000PLC027497

Registered Office: 258/A, Bommasandra Industrial Area, Anekal Taluk, Bangalore 560099

Hospital Address: Opp. Police Station, Rakhial Cross Road, Ahmedabad, Gujarat 380023

Tel +91 079 71222 228 | Email: info.ahd@narayanahealth.org | www.narayanahealth.org



Appointments

1800-309-0309

Emergencies

787-810-0900

Patient Name : Mr Ashokbhai Patni MRN : 12510000233171 Gender/Age : MALE , 57y (14/01/1966)

Crystals	Not Seen	-	-
Casts	Not Seen	-	-
Bacteria	Not Seen	-	-

--End of Report--



Dr. Patel Avinash
M.D(Path)
Consultant - Pathologist

Note

- Abnormal results are highlighted.
- Results relate to the sample only.
- Kindly correlate clinically.



DEPARTMENT OF LABORATORY MEDICINE

Final Report

Patient Name : Mr Ashokbhai Patni MRN : 12510000233171 Gender/Age : MALE , 57y (14/01/1966)

Collected On : 02/03/2023 09:19 AM Received On : 02/03/2023 09:20 AM Reported On : 02/03/2023 10:47 AM

Barcode : 342303020003 Specimen : Urine Consultant : Dr. Manish Maheshwari(GENERAL MEDICINE)

Sample adequacy : Satisfactory Visit No : OP-001 Patient Mobile No : 8140250681

CLINICAL PATHOLOGY

Test	Result	Unit
Urine For Sugar (Fasting)	NEGATIVE	-

--End of Report--



Dr. Patel Avinash
M.D(Path)
Consultant - Pathologist

Note

- Abnormal results are highlighted.
- Results relate to the sample only.
- Kindly correlate clinically.



ECG REPORT

02-03-2023 09:57:18

ID : 230302-0958

Name : Ashokbhai Patni
Age : 57 yr
Sex : Male
BP : mmHg
Height : cm
Weight : kg

HR : 86 bpm
P Dur : 97 ms
PR int : 114 ms
QRS Dur : 110 ms
QT/QTc int : 368/442 ms
P/QRS/T axis : 71/18/174 °
RV5/SV1 amp : 1.551/1.755 mV
RV5+SV1 amp : 3.306 mV
RV6/SV2 amp : 1.479/0.179 mV

Diagnosis Information:
800: Sinus Rhythm
633: ST-T Abnormality(V6)
842: Premature Ventricular Contraction

Minnesota Code:

8-1-2
1-1-2
4-4-2

Report Confirmed By:

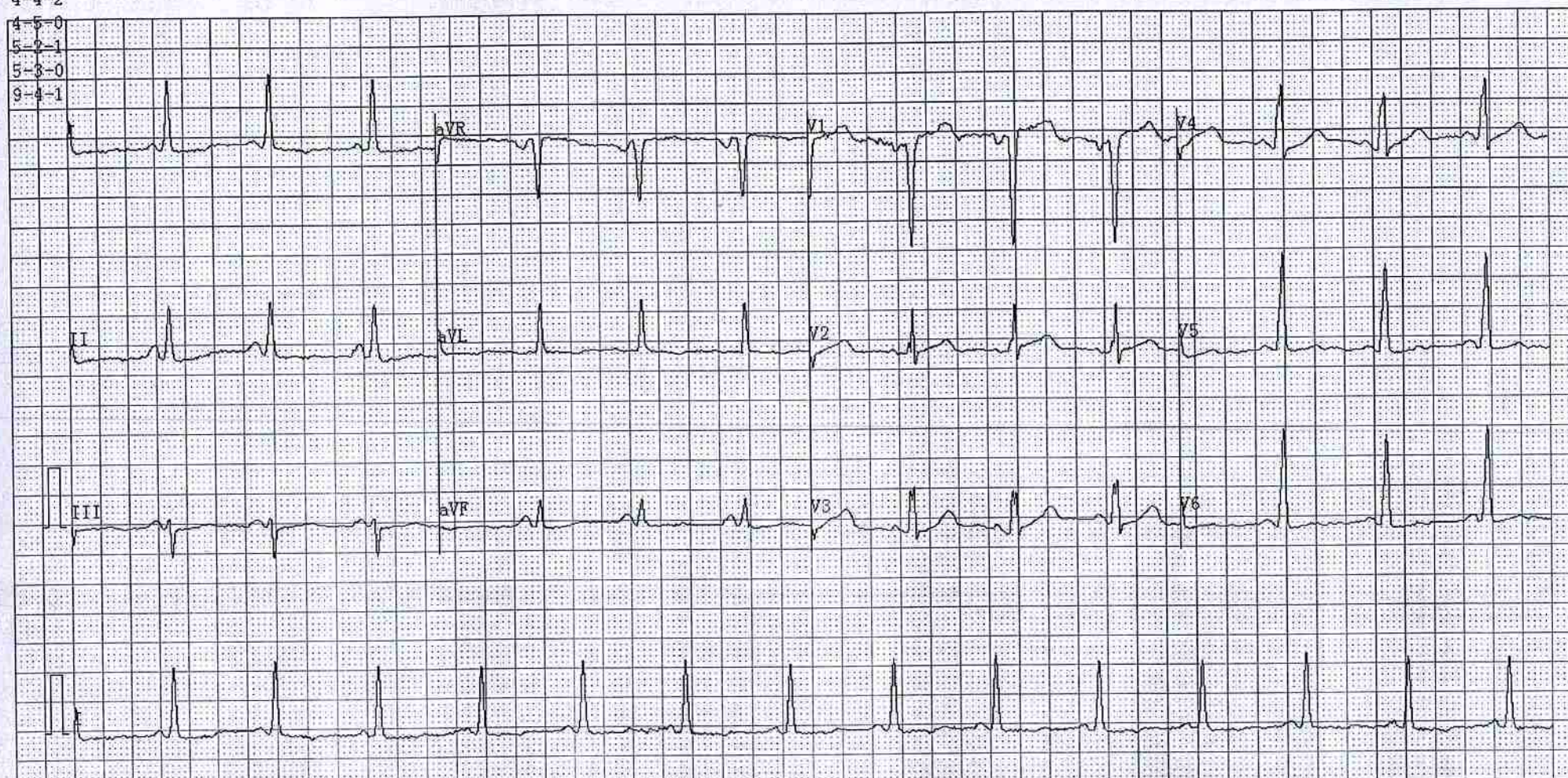

ADULT TRANS-THORACIC ECHO REPORT

PATIENT NAME : Mr Ashokbhai Patni
GENDER/AGE : Male, 57 Years
LOCATION : OPD

PATIENT MRN : 1251000233171
PROCEDURE DATE : 02/03/2023 10:37 AM
REQUESTED BY : Dr. Manish Mehta, Swari

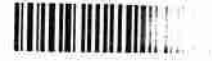

IMPRESSION

- GLOBAL LV HYPOKINESIA
- MODERATE LV DYSFUNCTION
- LVEF: 35%
- TRIVIAL MR, NO AR,
- TRIVIAL TR, NO PAH
- GRADE I DIASTOLIC DYSFUNCTION

FINDINGS

CHAMBERS

LEFT ATRIUM : NORMAL SIZED
AP DIAMETER(MM): 34

RIGHT ATRIUM : NORMAL SIZED

LEFT VENTRICLE : LV SYSTOLIC FUNCTION : REDUCED, DIASTOLIC DYSFUNCTION : ≤ 1 ,
LVIDD(MM) : 47 IVSD(MM) : 9 EDV(ML) :
LVIDS(MM) : 36 LVPWD(MM) : 9 ESV(ML) :
E/A RATIO : E/E'(AVERAGE) : LVEF(%) : 35

RIGHT VENTRICLE : NORMAL SIZE AND THICKNESS WITH NORMAL FUNCTION

LVOT/RVOT : NORMAL

RWMA : GLOBAL LV HYPOKINESIA MODERATE LV DYSFUNCTION LVEF: 35

VALVES

MITRAL : NATIVE, NOT STENOSED, REGURGITATION, TRIVIAL

AORTIC : NORMAL MOBILITY AND THICKNESS WITH NO CALCIFICATION

TRICUSPID : NATIVE, NOT STENOSED, REGURGITATION, TRIVIAL

PULMONARY : NORMAL MOBILITY AND THICKNESS WITH NO CALCIFICATION

SEPTAE

IVAS : INTACT

IVS : INTACT

ARTERIES AND VEINS

AORTA : NORMAL, LEFT AORTIC ARCH

PA : NORMAL SIZE
PA PRESSURE: NORMAL

IVC : NORMAL SIZE & COLLAPSIBILITY

PERICARDIUM : NORMAL PERICARDIAL THICKNESS. NO EFFUSION

INTRACARDIAC MASS : NO TUMOUR, THROMBUS OR VEGETATION SEEN

Narayana Multispeciality Hospital

(A unit of Narayana Hrudayalaya Limited) CIN: U8510KA2000PLC027497

Registered Office: 258/A, Bommasandra Industrial Area, Anekal Taluk, Bangalore 560099

Hospital Address: Opp. Police Station, Rakhial Cross Road, Ahmedabad, Gujarat 380023

Tel: +91 079 71222 228 | Email: info.ahd@narayanahealth.org | www.narayanahealth.org

Narayana Multispeciality Hospital

(A unit of Narayana Hrudayalaya Limited) CIN: U8510KA2000PLC027497

Registered Office: 258/A, Bommasandra Industrial Area, Anekal Taluk, Bangalore 560099

Hospital Address: Opp. Police Station, Rakhial Cross Road, Ahmedabad, Gujarat 380023

Tel: +91 079 71222 228 | Email: info.ahd@narayanahealth.org | www.narayanahealth.org



Appointments

800-309-0309



Emergencies

800-309-0309
787-810-0900

Emergencies

787-810-0900

MR.ASHOKBHAI PATNI (12510000233171)



DR. KORADIYA NIRAJKUMAR HARILAL
M.B.D. CARDIO NON-INVASIVE CARDIOLOGIST

DR. SUMIT MOHAPATRA
M.D., D.M. (CARDIOLOGY),
INTERVENTIONAL CARDIOLOGIST

02/03/2023 10:33 AM

PREPARED BY	: DUTT SNEHAL NARENDRA BHAI (353788)	PREPARED ON	: 02/03/2023 10:36 AM
GENERATED BY	: DUTT SNEHAL NARENDRA BHAI (353788)	GENERATED ON	: 02/03/2023 10:36 AM



Patient Name	Ashokbhai Patni	Requested By	
MRN	12510000233171	Procedure Date Time	02-03-2023 10:02:59
Age/Sex	57Y 1M/Male	Hospital	NH-AHMEDABAD

CHEST RADIOGRAPH (PA VIEW)

- Fibrotic changes are noted in both lung fields.
- The cardiac size is within normal limit.
- Sternal wires are noted.
- The costophrenic angles are clear. No evidence of pleural effusion or pneumothorax.
- The visualized bones and soft tissue structures appear normal.
- Both the diaphragmatic domes appear normal.

V. Soni

Dr. Viral Soni
M.D. (Radio Diagnosis)

* This is a digitally signed valid document. Reported Date/Time: 02-03-2023 10:37:17

Patient Name	Ashokbhai Patni	Requested By	Dr. Manish Maheshwari
MRN	12510000233171	Procedure DateTime	02-03-2023 11:26:21
Age/Sex	57Y 1M / Male	Hospital	NH-AHMEDABAD

U.S.G OF ABDOMEN WITH PELVIS:

LIVER: Appears normal in size and bright in echotexture. No focal lesion seen. No dilated IHBR is seen. PV and CBD at porta appear normal.

GALL BLADDER: Distended and normal. No stone or cholecystitis is seen. Wall thickness is normal.

PANCREAS: Visualized head and proximal body of pancreas appears normal.

SPLEEN: Appears normal in size and echotexture.

BOTH KIDNEYS: Normal in size and echotexture.

No evidence of stone or hydronephrosis is seen in either kidney.

Cortical thickness appears normal on either kidney.

C-M differentiation is maintained in either kidney.

URINARY BLADDER: Distended and appears normal. No stone or mass is seen. Wall thickness appears normal.

PROSTATE: Appears normal in size and normal in echopattern.

No undue dilatation or thickening is noted in visualized bowel loops.

No e/o free fluid is seen in peritoneal cavity.

No significantly enlarged node is seen in mesentery or pre & paraaortic region.

COMMENTS:

- Grade I fatty changes in liver.

V. Soni

Dr. Viral Soni
M.D. (Radio Diagnosis)

This is a digitally signed valid document. Reported Date/Time: 02-03-2023 11:35:56

Health Check up Booking Confirmed Request(bobE31357),Package Code-PKG10000242, Beneficiary Code-11254

Mediwheel <wellness@mediwheel.in>

Wed 01-Mar-23 4:17 PM

To: New Cloth Mk Branch, Ahmedabad <NEWCLO@bankofbaroda.com>

Cc: mediwheelwellness@gmail.com <mediwheelwellness@gmail.com>

****सावधान:** यह मेल बैंक डोमेन के बाहर से आया है. अगर आप प्रेषक को नहीं जानते तो मेल में दी गयी लिंक पर क्लिक ना करें या अटैचमेंट ना खोलें.

****CAUTION:** THIS MAIL IS ORIGINATED FROM OUTSIDE OF THE BANK'S DOMAIN. DO NOT CLICK ON LINKS OR OPEN ATTACHMENTS UNLESS YOU KNOW THE SENDER.

011-41195959**Email:wellness@mediwheel.in**Dear **MR. PATNI ASHOK RAMABHAI,**

Please find the confirmation for following request.

Booking Date : 01-03-2023
Package Name : Medi-Wheel Metro Full Body Health Checkup Male Above 40
Name of Diagnostic/Hospital : Narayana Multispeciality Hospital
Address of Diagnostic/Hospital : Near Chakudiya Mahadev ,Rakhial Cross Road ,Oppo. Rakhial Police station, Rakhial , Ahmedabad -380023
Contact Details : 8980010886
City : Ahmedabad
State : Gujarat
Pincode : 380023
Appointment Date : 02-03-2023
Confirmation Status : Confirmed
Preferred Time : 8:00am-9:00am
Comment : APPOINTMENT TIME 8:30AM

Instructions to undergo Health Check:

1. Please ensure you are on complete fasting for 10-To-12-Hours prior to check.
2. During fasting time do not take any kind of medication, alcohol, cigarettes, tobacco or any other liquids (except Water) in the morning.
3. Bring urine sample in a container if possible (containers are available at the Health Check centre).
4. Please bring all your medical prescriptions and previous health medical records with you.
5. Kindly inform the health check reception in case if you have a history of diabetes and cardiac problems.

For Women:

3/1/23, 4:38 PM

Mail - New Cloth Mk Branch, Ahmedabad - Outlook

1. Pregnant Women or those suspecting are advised not to undergo any X-Ray test.
 2. It is advisable not to undergo any Health Check during menstrual cycle.
- Request you to reach half an hour before the scheduled time.
In case of further assistance, Please reach out to Team Mediwheel.

© 2023 Mediwheel Pvt. Ltd.





Narayana Multispecialty Hospital
Unit of Radiology
230, Narayana Park, Ahmedabad 380015
Tel: 91 79 2722222, Emergency Helpline 24/7 02000000000
www.narayanaahd.org
Narayana Multispecialty Hospital, Ahmedabad, Gujarat, India. All rights reserved. © 2023
Narayana Multispecialty Hospital, Ahmedabad, Gujarat, India. All rights reserved. © 2023

64 RV

R

NARAYANA MULTISPECIALTY HOSPITAL, AHMEDABAD.
ASHOKBHAI PATNI 57Y/M
EMHC-233171
02-03-2023
Acq Tm: 09:35 AM

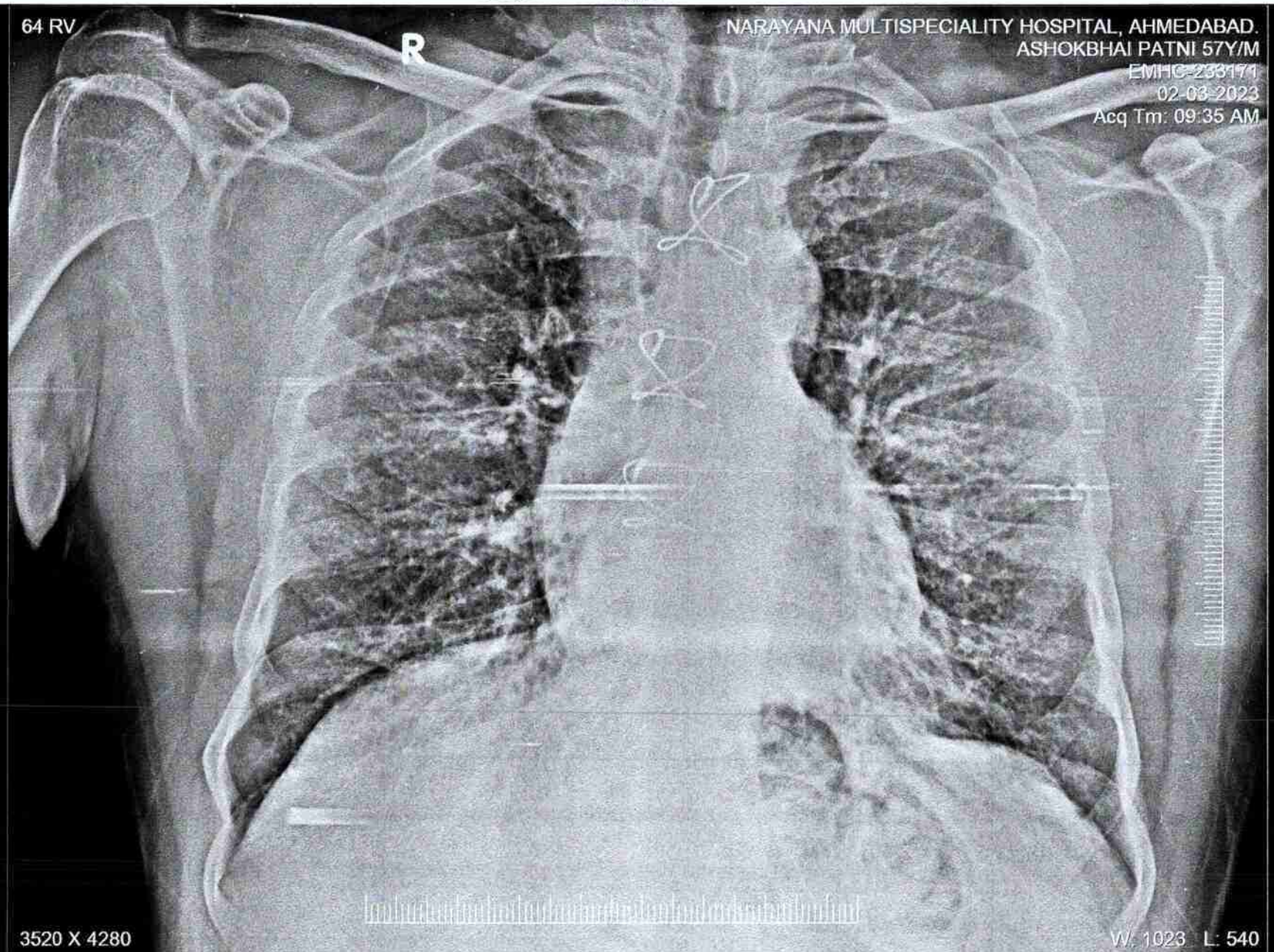

3520 X 4280

W: 1023 L: 540

**ASHOKBHAI PATNI 57Y/M EMHC-233171 64 RV 02-03-2023
NARAYANA MULTISPECIALTY HOSPITAL, AHMEDABAD.**