

2022

Dr. Vandana G. Powar M.B.B.S., D.C.P.
Consultant Pathologist



PARTH
PATHOLOGY LABORATORY
(Computerised)

LAB - Shop No. 7, "Diwan Towers" Mangalwar Peth, Near Mirajkar Tikli, Opp. Nutan Marathi
High School, Kolhapur. Mob. 9158529408, 9422047480, 9921285167

DATE - 10/12/2022

INS .COMPANY - MEDIWHEEL LIFE INS.

PATIENT NAME- Ankit

AGE - 38 / MALE

HEIGHT - 176 cm.

WEIGHT - 66 kg.

BLOOD PRESSURE - 139 / 82

PULSES - 75

FIT TO PERFORM TO ALL DUTIES

Dr. Vandana G. Powar
M.B.B.S., D.C.P.
Reg. No. 68137



PATHOLOGIST

DR. VANDANA POWAR
M.B.B.S., D.C.P.

All Biochemistry Tests Done By Computerised Auto Analyser

HAEMATOLOGY • CLINICAL PATHOLOGY • BIOCHEMISTRY • SEROLOGY • MICROBIOLOGY • HISTOPATHOLOGY

24 Hours Emergency Service

Home Service Available



Scanned with OKEN Scanner



At - Shop No. 7, "Diwan Towers" Mangalwar Peth, Near Mirajkar Tikli, Opp. Nutan Marathi High School, Kolhapur. Mob. 9158529408, 9422047480, 9921285167

NAME : MR. ANKIT

DATE : 10/12/2022 PT.NO. : 202 10122

REF BY : Dr. MEDIWHEEL LIFE INS

AGE : 38. Yrs. SEX : M

HAEMOGRAM WITH INDICES

Test	Result	Units	Normal Range
Haemoglobin	- 13.7	g/dl	14-18
RBC Count	- 5.0	millions / cu-mm	4.5 - 6.5
PCV	- 45.3	%	40 - 54
MCV	- 90.6	fL	80 - 96
MCH	- 27.4	Pg	27 - 33
MCHC	- 30.2	gm/dl	33 - 36
RDW CV	- 13.1	%	11.0 - 14.5
WBC Count	- 7100	/cumm	4000 - 11000
Neutrophils	- 66	%	40 - 75
Lymphocytes	- 29	%	20 - 40
Eosinophils	- 03	%	1 - 6
Monocytes	- 02	%	2-10
Basophils	- 00	%	0 - 1
Platelet Count	- 191000	/ul	150000 -450000
MPV	- 12.5	fL	7.4 - 10.4
PDW	- 18.6	%	8-12
P-LCR	- 44.3	%	15-35
E.S.R. (By Wintrobe Method)	- 09	mm at 1hr	0-10
RBC Morphology	-	Normochromic, Normocytic.	
WBC Morphology	-	Within Normal Limits	
Platelets	-	Adequate	

Histogram

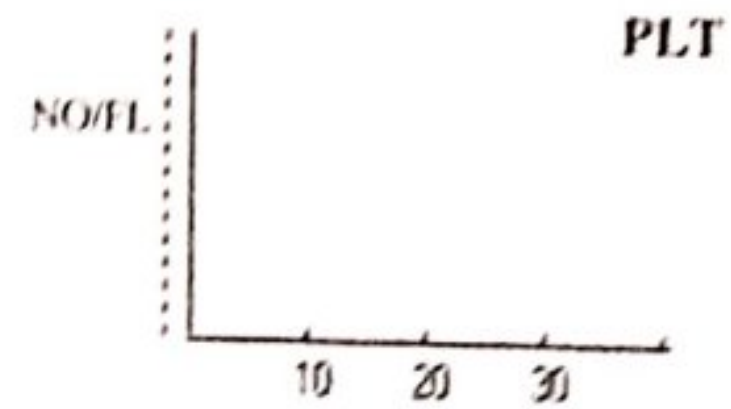
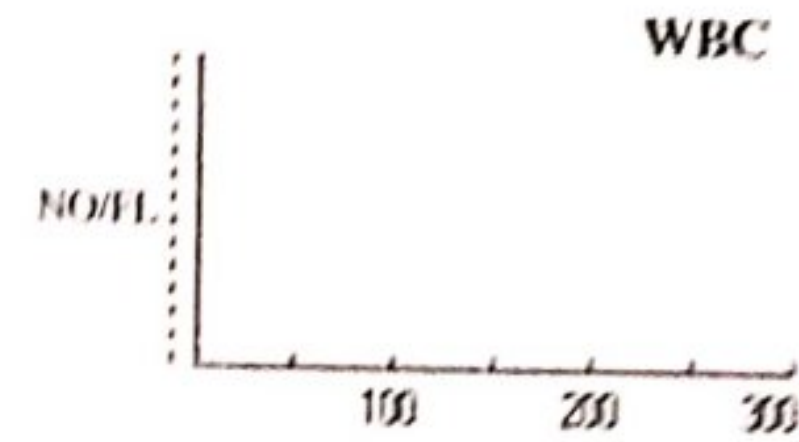
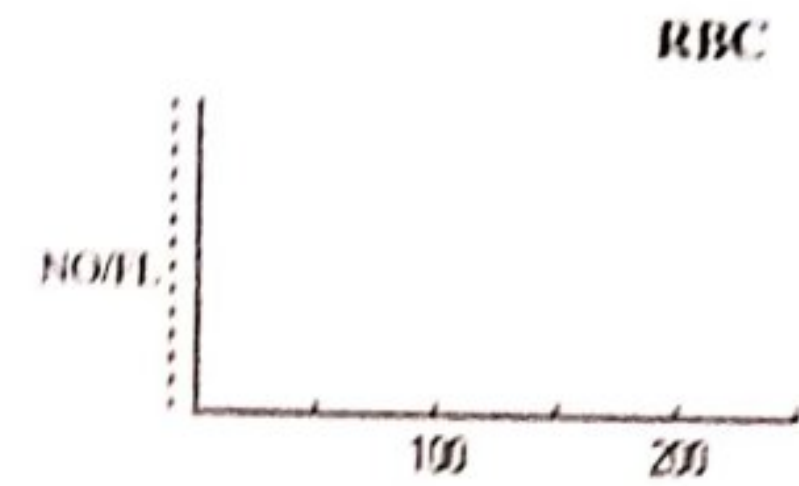

* Blood group - 'B' Rh Positive

Dr. Vandana G. Powar
M.B.B.S., D.C.P.



Reg. No. 52137
PATHOLOGIST

[Signature]
DR. VANDANA POWAR
M.B.B.S., D.C.P.

All Biochemistry Tests Done By Computerised Auto Analyser

HAEMATOLOGY | CLINICAL PATHOLOGY | BIOCHEMISTRY | SEROLOGY | MICROBIOLOGY | HISTOPATHOLOGY

24 Hours Emergency Service

Home Service Available





PT.NAME : MR. ANKIT

DATE : 10/12/2022

REF. BY : DR. MEDIWHEEL LIFE INS

AGE : 38 Yrs. SEX : M

PT.NO. : 202 101222

BIOCHEMISTRY TEST REPORT

			<u>Normal Range</u>
Fasting Plasma Glucose	: 109.3	mg/dl	60-110 mg/dl
2 Hrs. Plasma Glucose	: 113.2	mg/dl	90-140 mg/dl
S. Creatinine	: 0.8	mg/dl	0.7 - 1.4 mg/dl
Blood Urea	: 39.6	mg/dl	12-42 mg/dl
Blood Urea Nitrogen	: 18.5	mg/dl	5 - 21 mg/dl
S. Uric acid	: 4.8	mg/dl	3.5 -7.2 mg/dl
CHOLESTEROL	: 159.2	mg/dl	0-250 mg/dl
HDL Cholesterol	: 33.5	mg/dl	30 - 70 mg/dl
S. Triglycerides	: 96.8	mg/dl	0-170 mg/dl
LDL Cholesterol	: 106.3	mg/dl	60 - 150 mg/dl
TC/HDLC Ratio	: 4.8		0 - 5
LDLC/HDLC Ratio	: 3.2		2.5 - 3.5



Dr. Vandana G. Powar
M.B.B.S., D.C.P.
Reg. No. 68137
PATHOLOGIST

[Signature]
DR. VANDANA POWAR
M.B.B.S., D.C.P.

All Biochemistry Tests Done By Computerised Auto Analyser

HAEMATOLOGY ■ CLINICAL PATHOLOGY ■ BIOCHEMISTRY ■ SEROLOGY ■ MICROBIOLOGY ■ HISTOPATHOLOGY

24 Hours Emergency Service

Home Service Available



Dr. Vandana G. Powar M.B.B.S., D.C.P.
Consultant Pathologist



PARTH
PATHOLOGY LABORATORY
(Computerised)

AB - Shop No. 7, "Diwan Towers" Mangalwar Peth, Near Mirajkar Tikli, Opp. Nutan Marathi
High School, Kolhapur. Mob. 9158529408, 9422047480, 9921285167

PT.NAME : MR. ANKIT

REF. BY : DR. MEDIWHEEL LIFE INS

DATE : 10/12/2022

AGE : 38 Yrs. SEX : M

PT.NO. : 202 101222

BIOCHEMISTRY TEST REPORT

			<u>Normal Range</u>
S. Bilirubin (Total)	: 0.27	mg/dl	0 - 1.0 mg/dl
S. Bilirubin (Direct)	: 0.16	mg/dl	0 - 0.25 mg/dl
S. Bilirubin (Indirect)	: 0.11	mg/dl	0 - 0.75 mg/dl
S.G.O.T	: 26.8	IU/L	5-40 IU/L
S.G.P.T	: 12.3	IU/L	5-40 IU/L
S. Alkaline Phosphatase	: 97.7	IU/L	37 - 147 IU/L
Total Proteins	: 7.9	g/dl	6.6 - 8.3 g/dl
S. Albumin	: 4.8	g/dl	3.5 - 5.0 g/dl
S. Globulin	: 3.1	g/dl	1.5 - 3 g/dl
A/G Ratio	: 1.5 : 1		0.90 - 2.00

Dr. Vandana G. Powar
M.B.B.S., D.C.P.
Reg. No. 68137



PATHOLOGIST

[Signature]
DR. VANDANA POWAR
M.B.B.S., D.C.P.

All Biochemistry Tests Done By Computerised Auto Analyser

HAEMATOLOGY | CLINICAL PATHOLOGY | BIOCHEMISTRY | SEROLOGY | MICROBIOLOGY | HISTOPATHOLOGY

24 Hours Emergency Service

Home Service Available



Scanned with OKEN Scanner

Dr. Vandana G. Powar M.B.B.S., D.C.P.
Consultant Pathologist



PARTH
PATHOLOGY LABORATORY
(Computerised)

Shop No. 7, "Diwan Towers" Mangalwar Peth, Near Mirajkar Tikti, Opp. Nutan Marathi
High School, Kolhapur. Mob. 9158529408, 9422647480, 9921285167

PT.NAME : MR. ANKIT
REF. BY : DR. MEDIWHEEL LIFE INS

DATE : 10/12/2022
AGE : 38 Yrs. SEX : M
PT.NO. : 202 101222

REPORT ON % GLYCOHAEMOGLOBIN OF BLOOD

% Glycohaemoglobin of blood : 5.3 %
Estimated mean blood glucose : 105.6 mg/dl

(Reference For Guideline)

- < 6.0 - Normal
- 6.0 - 7.0 % - Good Control
- 7.0 - 8.0 % - Fair Control
- 8.0-10.0% - Unsatisfactory control
- >10.0% - Poor control



Dr. Vandana G. Powar
M.B.B.S., D.C.P.
Reg. No. 68137
PATHOLOGIST

DR. VANDANA POWAR
M.B.B.S., D.C.P.

All Biochemistry Tests Done By Computerised Auto Analyser

HAEMATOLOGY | CLINICAL PATHOLOGY | BIOCHEMISTRY | SEROLOGY | MICROBIOLOGY | HISTOPATHOLOGY

24 Hours Emergency Service

Home Service Available



Scanned with OKEN Scanner



PT.NAME : MR. ANKIT
REF. BY : DR. MEDIWHEEL LIFE INS

DATE : 10/12/2022
AGE : 38 Yrs. SEX : M
PT.NO. : 202 101222

EXAMINATION OF URINE

Normal Range

PHYSICAL EXAMINATION

Quantity	: 05 ml	
Colour	: Pale Yellow	
Appearance	: Clear	
Deposit	: Absent	
Reaction (pH)	: Acidic	
Specific Gravity	: 1.024	1.003 - 1.035

CHEMICAL EXAMINATION

Proteins	: Absent	
Glucose	: Absent	
Ketone Bodies	: --	
Bile Salts	: Absent	Absent
Bile Pigments	: Absent	Absent
Urobilinogen	: --	
Occult Blood	: Absent	

MICROSCOPIC EXAMINATION

Epithelial Cells	: 1 - 2 /hpf
Pus Cells	: 2 - 3 /hpf
Red Blood Cells	: Absent /hpf
Casts	: Absent
Crystals	: Absent
Amorphous Deposits	: Absent

OTHER FINDINGS

Yeast Cells	: Absent
Trichomonas vaginalis	: Absent
Bacteria	: Absent
Mucus Threads	: Absent
Spermatozoa	: Absent

Dr. Vandana G. Powar
M.B.B.S., D.C.P.
Reg. No. 68137
PATHOLOGIST

DR. VANDANA POWAR
M.B.B.S., D.C.P.

All Biochemistry Tests Done By Computerised Auto Analyser

HAEMATOLOGY | CLINICAL PATHOLOGY | BIOCHEMISTRY | SEROLOGY | MICROBIOLOGY | HISTOPATHOLOGY

24 Hours Emergency Service

Home Service Available



Dr. Vandana G. Powar M.B.B.S., D.C.P.
Consultant Pathologist



PARTH
PATHOLOGY LABORATORY
(Computerised)

All - Shop No. 7, "Diwan Towers" Mangalwar Peth, Near Mirajkar Tikli, Opp. Nutan Marathi
High School, Kolhapur. Mob. 9158529400, 9422047400, 9921285167

PATIENT NAME:- ANKIT

AGE - 38/SEX-MALE

REFERANCE = MEDIWHEEL LIFE INS

DATE - 10/12/2022

BIOCHEMISTRY

S. GAMMA.G.T : 20.2

NORMAL VALUE

10-50 mmol / L

Dr. Vandana G. Powar
M.B.B.S., D.C.P.
Reg. No. 68137

PATHOLOGIST

DR. VANDANA POWAR
M.B.B.S., D.C.P.



All Biochemistry Tests Done By Computerised Auto Analyser

HAEMATOLOGY | CLINICAL PATHOLOGY | BIOCHEMISTRY | SEROLOGY | MICROBIOLOGY | HISTOPATHOLOGY

24 Hours Emergency Service

Home Service Available



Scanned with OKEN Scanner

Dr. Vandana G. Powar M.B.B.S., D.C.P.
Consultant Pathologist



PARTH
PATHOLOGY LABORATORY
(Computerised)

Shop No. 7, "Dixan Towers" Mangalwar Petth, Near Mirajkar Tikti, Opp. Nutan Marathi High School, Kolhapur. Mob. 9158529408, 9422047480, 9921285167

10 / 12 / 2022

THE ECG OF CLIENT – ANKIT

IS WITHIN NORMAL LIMIT

NO ABNORMAL FINDINGS ARE DETECTED



Dr. Vandana G. Powar
M.B.B.S., D.C.P.
Reg No 00127

PATHOLOGIST

Vandana
DR. VANDANA POWAR
M.B.B.S., D.C.P.

All Biochemistry Tests Done By Computerised Auto Analyser

HAEMATOLOGY • CLINICAL PATHOLOGY • BIOCHEMISTRY • SEROLOGY • MICROBIOLOGY • HISTOPATHOLOGY

24 Hours Emergency Service

Home Service Available



Scanned with OKEN Scanner

12 lead simultaneous EC

Ankit

Gender / Age

38 / Male

Date & Time

10 DEC, 2022 / 9:30 AM

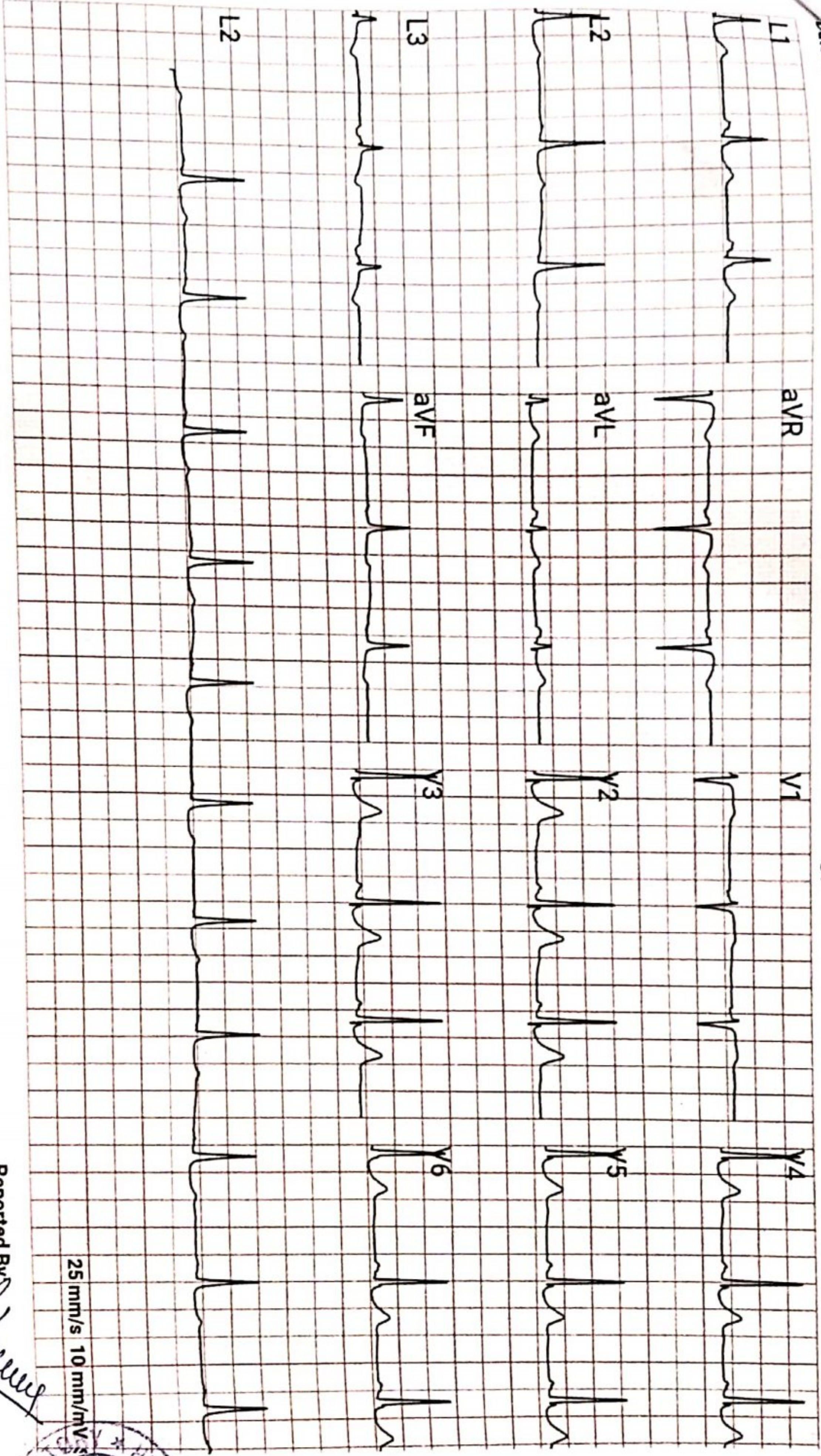

Heart Rate	68 bpm	QT	360.29 ms
QRS	151.71 ms	PR	142.0 ms
ST	80.67 ms	QTc	376.29 ms

Comments: Normal

Reported By:

[Signature]

Dr. Vandana G. Poyval
M.D.S., D.C.P.

Reg. No. 68137



202

 भारत सरकार
GOVERNMENT OF INDIA

 अंकित
Ankit
जन्म तिथि/ DOB: 03/02/1984
पुरुष / MALE



2941 6881 7932

मेरा आधार, मेरी पहचान

Ankit
10/12/2020

Vandana

Dr. Vandana G. Powar
M.B.B.S., D.C.P.
Reg. No. 68137



Acq. Date: 10/12/2022
Acq. Time: 11:36:06
Exp. Index: 1801



श्री महालक्ष्मी

२२	२८	२९
२२	२९	२६
२३	२०	२७
L 2335	२९	२८

admin

8cm

Scale: 0.61

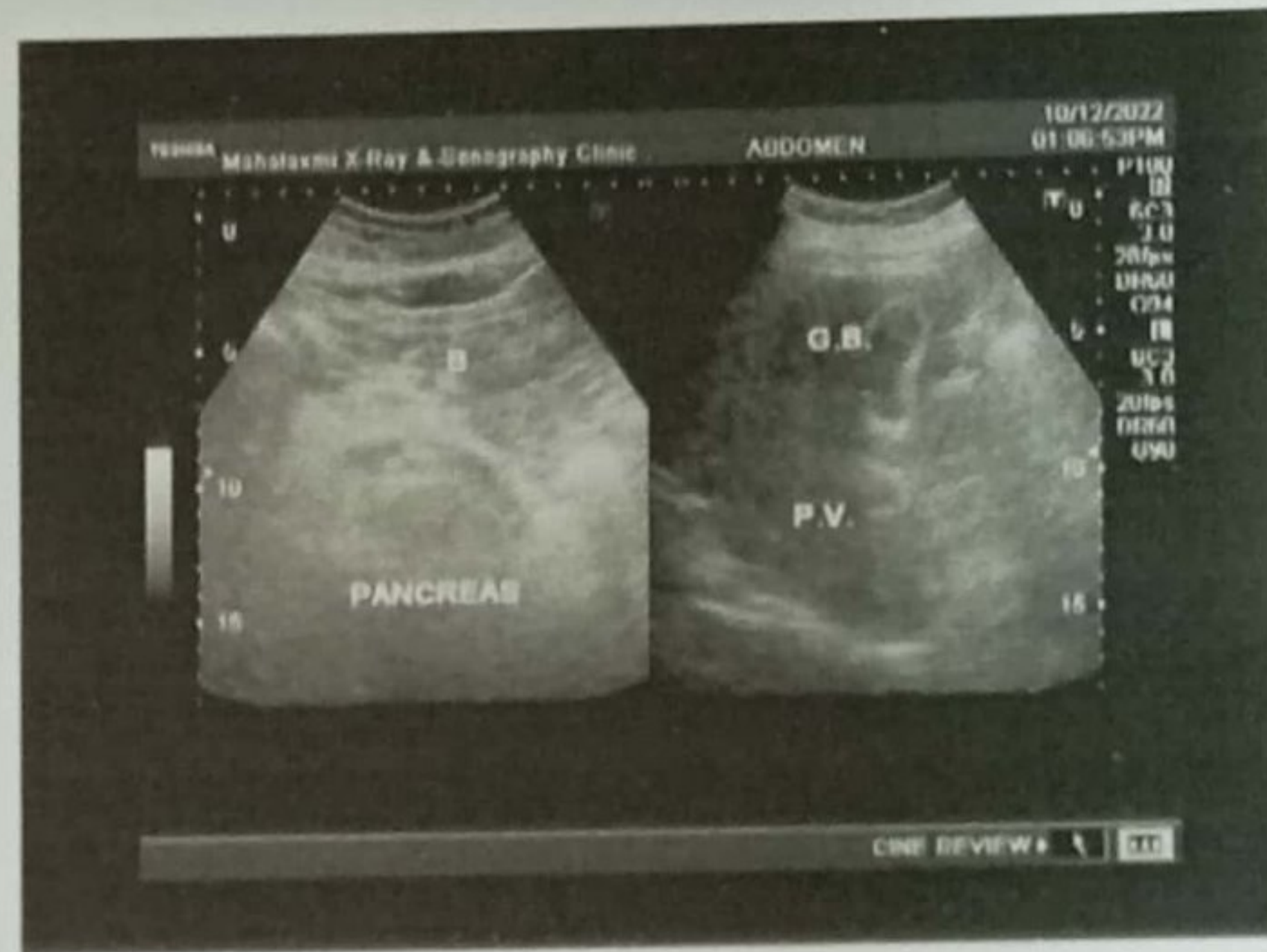
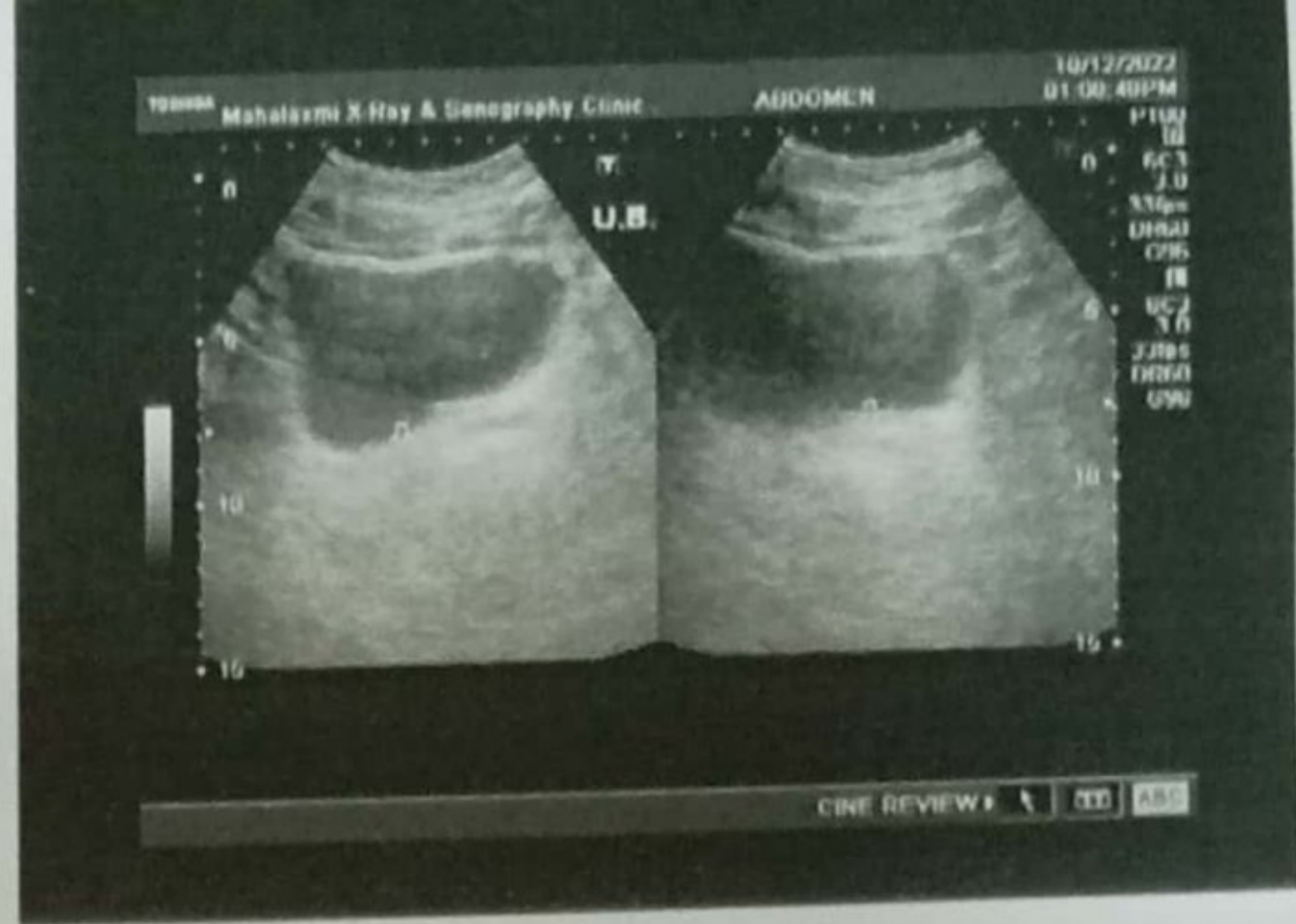

December 10, 2022

Name : Ankit Prasad M /38 yrs
Ref.by : Dr. Vandana Powar

Ultrasonography of Abdomen and pelvis : [documented]

LIVER: is normal in size with diffuse fatty changes. The biliary radicles are normal.

GALL BLADDER: shows normal size, wall and lumen.

PORTA HEPATIS: The portal vein and the common ducts are normal in caliber.

PANCREAS: The size, echotexture and contour of pancreas is normal.

SPLEEN: shows normal in size with normal texture.

KIDNEYS: show normal position, contour & echotexture with no hydronephrosis or calculi. The right kidney measures 139 x 53 mm and the left measures 129 x 55 mm.

The ureters are not dilated.

The abdominal aorta, the I.V.C. and the pre and para aortic regions appear normal.

There is no ascites. No abnormal bowel could be seen.

URINARY BLADDER shows normal wall and lumen.

Impression : Fatty liver apart, no abnormality seen.

X-Ray Chest, P.A. view : *inadequate inspiration*

The lung markings are normal.

The hilar shadows are normal. The mediastinum & the pulmonary vascularity are normal.

The domes and the angles of diaphragm show no abnormality.

Impression : No significant abnormality is detected.

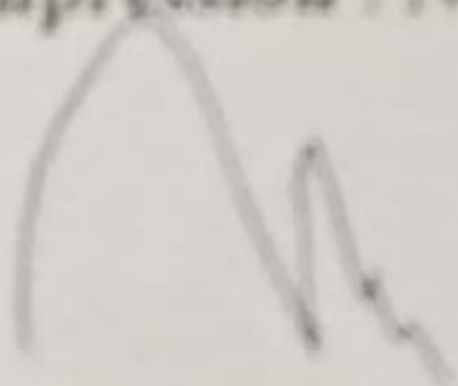

Vishram Mehta.

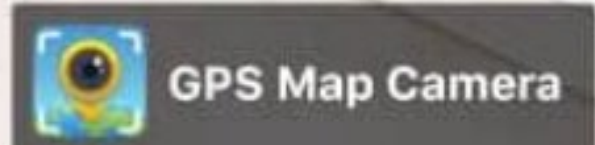

Kolhapur, Maharashtra, India
Rajghat Rd, Mangalwar Peth, C Ward, Kolhapur,
Maharashtra 416002, India
Lat 16.692828°
Long 74.224292°
10/12/22 09:29 AM GMT +05:30

MYOREHAB MEDICAL CENTRE, KOLHAPUR [+91 9307257414]

Name: ANKIT PRASAD Date: 10-12-2022 Time: 10:30
 Age: 38 Gender: M Height: 170 cms Weight: 81 Kg ID: 118
 Clinical History: NO MAJOR ILLNESS
 Medications: NOT ON ANY MEDICATIONS

Test Details:
 Protocol: Bruce Predicted Max HR: 182 Target HR: 154
 Exercise Time: 0:07:51 Achieved Max HR: 156 (86% of Predicted MHR)
 Max BP: 140/80 Max BP x HR: 21840 Max Mets: 8.8
 Test Termination Criteria:

Protocol Details:

Stage Name	Stage Time	METS	Speed kmph	Grade %	Heart Rate bpm	BP mmHg	RPP	Max ST Level mm	Max ST Slope mV/s
Supine	00:11	1	0	0	84	120/80	10080	-1.3 aVR	0.9 II
Standing	00:18	1	0	0	81	120/80	9720	-0.9 aVR	0.5 V2
HyperVentilation	00:10	1	0	0	89	120/80	10680	0.8 V2	0.6 V2
PreTest	00:09	1	1.6	0	91	120/80	10920	-1 aVR	-0.9 aVR
Stage: 1	03:00	4.7	2.7	10	133	130/80	17290	1.3 II	-1.5 aVR
Stage: 2	03:00	7	4	12	145	130/80	18850	0.9 V4	1 V2
Peak Exercise	01:51	8.8	5.5	14	156	130/80	20280	0.8 V3	-1.6 aVR
Recovery1	01:00	1	0	0	114	140/80	15960	0.8 V4	1.6 II
Recovery2	01:00	1	0	0	99	120/80	11880	0.5 V2	1.1 II
Recovery3	01:00	1	0	0	101	120/80	12120	0.3 II	-0.7 aVR

Interpretation
 The Patient Exercised according to Bruce Protocol for 0:07:51 achieving a work level of 8.8 METS.
 Resting Heart Rate, initially 84 bpm rose to a max. heart rate of 156bpm (86% of Predicted Maximum Heart Rate).
 Resting Blood Pressure of 120/80 mmHg, rose to a maximum Blood Pressure of 140/80 mmHg
 GOOD EFFORT TOLERANCE
 NORMAL INOTROPIC RESPONSE
 NORMAL CHRONOTROPIC RESPONSE
 THR ACHEIVED ; ADEQUATE METS ACHEIVED
 NO SIGNIFICANT ST SEGMENT CHANGES NOTED IN EXERCISE AND RECOVERY
 TMT IS NEGATIVE FOR STRESS INDUCIBLE ISCHAEMIA AT GIVEN WORKLOAD

KOLHAPUR MULTI SPECIALITY
 REHABILITATION CENTRE

DR. SHANTANU S. PALKAR
 Doctor: DR. SHANTANU S. PALKAR
 MBBS, RGDC
 CLINICAL CARDIOLOGIST
 MMC No. 2011040954
Summary Report edited by User

Ref. Doctor: BOB
SCHILLER
 The Art of Diagnostics

MYOREHAB MEDICAL CENTRE, KOLHAPUR [+91 9307257414]

ANKIT PRASAD

Bruce Protocol

STLevel(mm) STSlope(mV/s)

ID: 118

Date: 10-12-2022

Exec Time : 0:00:00

Stage Time: 00:11

HR: 84 bpm

BP: 120/80 mmHg

Stage: Supine

Speed: 0 km/h

Slope: 0%

THR: 154 bpm

STLevel(mm) STSlope(mV/s)



Chart Speed: 25 mm/sec

Amplitude: 10mm/mV

Filter: 35 Hz Mains Filter: ON

ISO = R - 60 ms, J = R + 60 ms, Post J = J + 80 ms

Schiller Spandan CS-10 Version: 2.12



Scanned with OKEN Scanner

MYOREHAB MEDICAL CENTRE, KOLHAPUR [+91 9307257414]

ANKIT PRASAD

Bruce Protocol

STLevel(mm) STSlope(mV/s)

ID: 118

Date: 10-12-2022

Exec Time: 00:00

Stage Time: 00:16

HR: 82 bpm

BP: 120/80 mmHg

STLevel(mm) STSlope(mV/s)

Stage: Standing

Speed: 0 kmph

Grade: 0%

THR: 154 bpm

0.3 0.2 I



0.1 0.2 V1

0.5 0.4 II



0.5 0.2 V2

0.3 0.2 III



0.4 0.3 V3

0.5 0.4 aVR

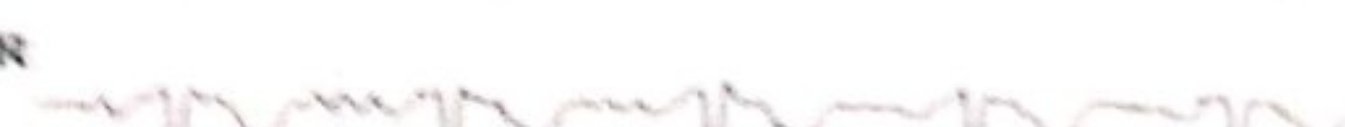

0.4 0.2 V4

0.1 0.1 aVL

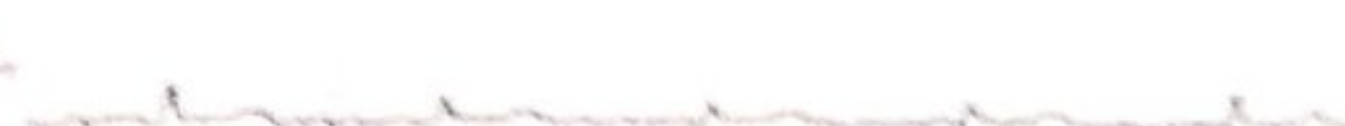

0.4 0.2 V5

0.5 0.3 aVF



0.4 0.2 V6

V5



Chart Speed: 25 mm/sec

Amplitude: 10mm/mV

Filter: 35 Hz

Mains Filter: ON

ISO - R - 40 ms, T - R - 40 ms, Pnd. T - T - 80 ms

Schiller Spindler CS-10 Version 2.12



Scanned with OKEN Scanner

MYOREHAB MEDICAL CENTRE, KOLHAPUR [+91 9307257414]

ANKIT PRASAD

Bruce Protocol

STLevel(mm) STSlope(mV/s)

ID: 118

Date: 10-12-2022

Exec Time : 0:00:00

Stage Time: 00:10

HR: 89 bpm

BP: 120/80 mmHg

Stage: HyperVentilation

Speed: 0

Slope: 0 %

THR: 154 bpm

STLevel(mm) STSlope(mV/s)



Chart Speed: 25 mm/sec

Amplitude: 10mm/mV

Filter: 35 Hz Mains Filter: ON

ISO = R - 60 ms, J = R + 60 ms, Post J = J + 80 ms

Schiller Spandan CS-10 Version:2.12



Scanned with OKEN Scanner

MYOREHAB MEDICAL CENTRE, KOLHAPUR [+91 9307257414]

ANKIT PRASAD

Bruce Protocol

STLevel(mm) STSlope(mV/s)

ID: 118

Date: 10-12-2022

Exec Time : 0:03:00

Stage Time: 03:00

HR: 133 bpm

BP: 130/80 mmHg

STLevel(mm) STSlope(mV/s)

Stage: 1

Speed: 2.7 kmph

Slope: 10 %

THR: 154 bpm



Chart Speed: 25 mm/sec

Amplitude: 10mm/mV

Filter: 35 Hz Mains Filter: ON

ISO = R - 60 ms, J = R + 60 ms, Post J = J + 80 ms

Schiller Spandan CS-10 Version:2.12



Scanned with OKEN Scanner

MYOREHAB MEDICAL CENTRE, KOLHAPUR [+91 9307257414]

ANKIT PRASAD

Bruce Protocol

STLevel(mm) STSlope(mV/s)

ID: 118

Stage: 2

Date: 10-12-2022

Speed: 4 kmph

Exec Time : 0:06:00

Slope: 12 %

Stage Time: 03:00

THR: 154 bpm

HR: 145 bpm

BP: 130/80 mmHg

STLevel(mm) STSlope(mV/s)



Chart Speed: 25 mm/sec

Amplitude: 10mm/mV

Filter: 35 Hz Mains Filter: ON

ISO = R - 60 ms, J = R + 60 ms, Post J = J + 80 ms

Schiller Spandan CS-10 Version:2.12



Scanned with OKEN Scanner

MYOREHAB MEDICAL CENTRE, KOLHAPUR [+91 9307257414]

ANKIT PRASAD

Bruce Protocol

STLevel(mm) STSlope(mV/s)

ID: 118

Date: 10-12-2022

Exec Time : 0:07:51

Stage Time: 01:51

HR: 156 bpm

Stage: 3 Peak Exercise

Speed: 5.5 kmph

Slope: 14 %

THR: 154 bpm

BP: 130/80 mmHg

STLevel(mm) STSlope(mV/s)



Chart Speed: 25 mm/sec

Amplitude: 10mm/mV

Filter: 35 Hz Mains Filter: ON

ISO - R - 60 ms, J - R + 60 ms, Post J = J + 80 ms

Schiller Spandan CS-10 Version 2.12



Scanned with OKEN Scanner

MYOREHAB MEDICAL CENTRE, KOLHAPUR [+91 9307257414]

ANKIT PRASAD

Bruce Protocol

STLevel(mm) STSlope(mV/s)

ID: 118

Stage: Recovery I

Date: 10-12-2022

Speed: 0 kmph

Exec Time : 00:00

Slope: 0 %

Stage Time: 01:00

THR: 154 bpm

HR: 114 bpm

BP: 140/80 mmHg

STLevel(mm) STSlope(mV/s)

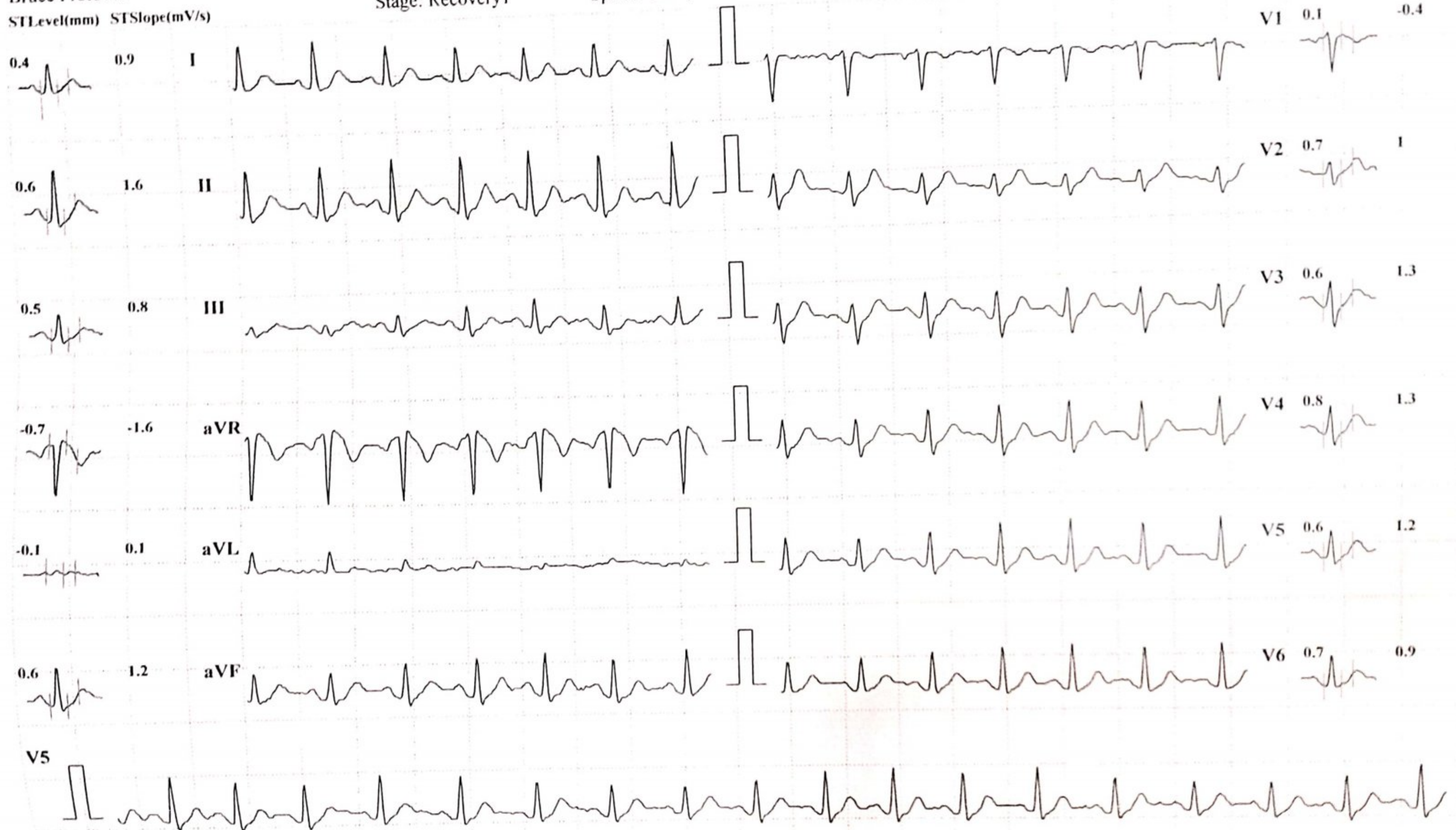

Chart Speed: 25 mm/sec

Amplitude: 10mm/mV

Filter: 35 Hz Mains Filter: ON

ISO = R - 60 ms, J = R + 60 ms, Post J = J + 80 ms

Schiller Spandan CS-10 Version 2.12



Scanned with OKEN Scanner

MYOREHAB MEDICAL CENTRE, KOLHAPUR [+91 9307257414]

ANKIT PRASAD

Bruce Protocol

ID: 118

Date: 10-12-2022

Exec Time : 00:00

Stage Time: 01:00

HR: 99 bpm

STLevel(mm) STSlope(mV/s)

Stage: Recovery2

Speed: 0 kmph

Slope: 0 %

THR: 154 bpm

BP: 120/80 mmHg

STLevel(mm) STSlope(mV/s)

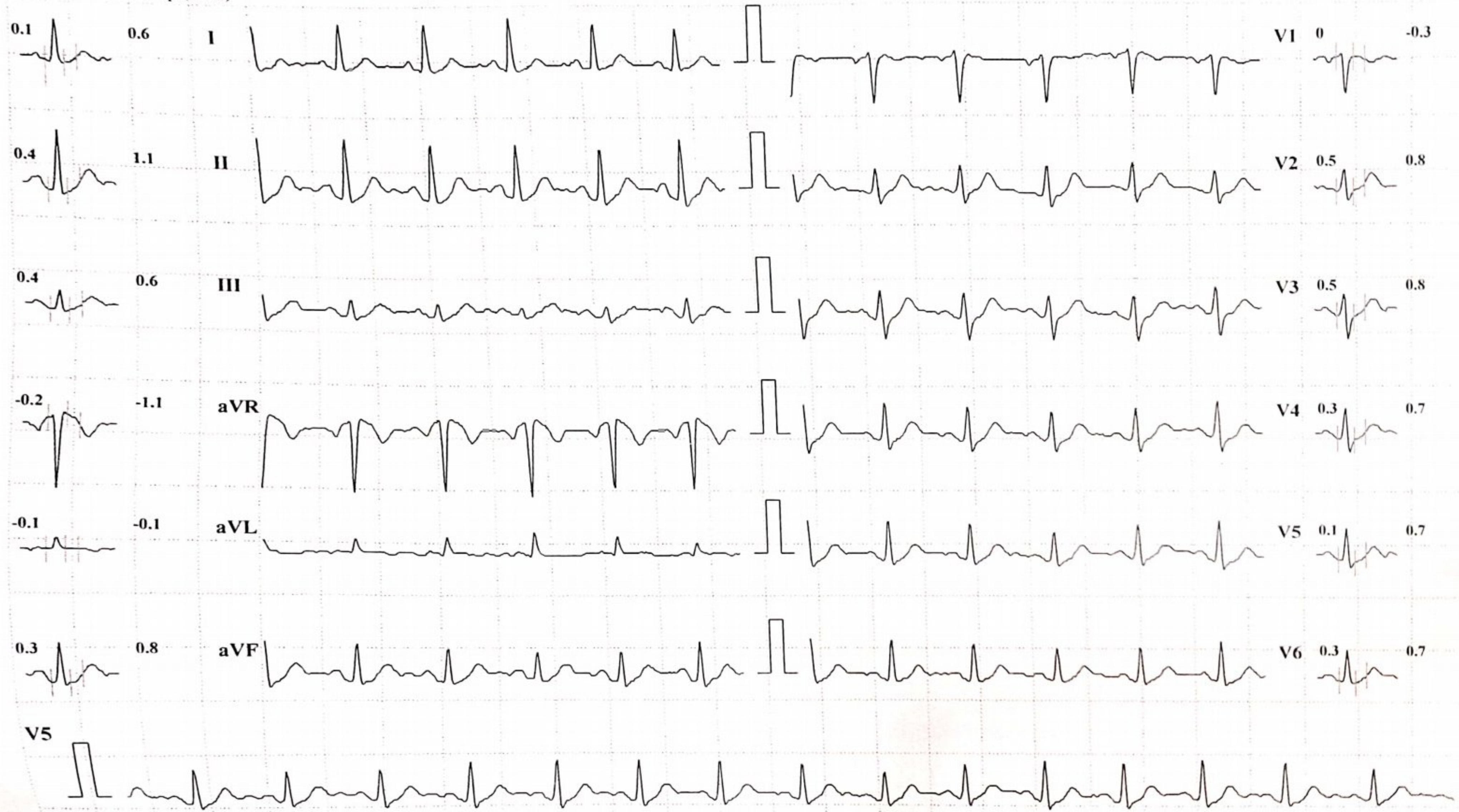

Chart Speed: 25 mm/sec

Amplitude: 10mm/mV

Filter: 35 Hz Mains Filter: ON

ISO = R - 60 ms, J = R + 60 ms, Post J = J + 80 ms

Schiller Spandan CS-10 Version:2.12



Scanned with OKEN Scanner

MYOREHAB MEDICAL CENTRE, KOLHAPUR [+91 9307257414]

ANKIT PRASAD

Bruce Protocol

STLevel(mm) STSlope(mV/s)

ID: 118

Date: 10-12-2022

Exec Time : 00:00

Stage Time: 01:00

HR: 101 bpm

BP: 120/80 mmHg

STLevel(mm) STSlope(mV/s)

Stage: Recovery3

Speed: 0 kmph

Slope: 0 %

THR: 154 bpm



Chart Speed: 25 mm/sec

Amplitude: 10mm/mV

Filter: 35 Hz Mains Filter: ON

ISO = R - 60 ms, J = R + 60 ms, Post J = J + 80 ms

Schiller Spandan CS-10 Version 2.12



Scanned with OKEN Scanner