

Dr. Vandana G. Powar M.B.B.S., D.C.P.  
Consultant Pathologist



**PARTH**  
PATHOLOGY LABORATORY  
(Computerised)

LAB - Shop No. 7, "Diwan Towers" Mangalwar Peth, Near Mirajkar Tikti, Opp. Nutan Marathi  
High School, Kolhapur. Mob. 9158529408, 9422047480, 9921285167

DATE – 25/11/2023

PATIENT NAME- JAGADISH GHATAGE

AGE – 32Y/MALE

HEIGHT – 166cm

WEIGHT – 55kg

BLOOD PRESSURE - 117/79mmHg

PULSES – 74 / Min

FIT TO PERFORM ALL DUTIES

Dr. Vandana G. Powar  
M.B.B.S., D.C.P.  
Reg. No. 68137

**PATHOLOGIST**

DR. VANDANA POWAR  
M.B.B.S., D.C.P.



All Biochemistry Tests Done By Computerised Auto Analyser

HAEMATOLOGY | CLINICAL PATHOLOGY | BIOCHEMISTRY | SEROLOGY | MICROBIOLOGY | HISTOPATHOLOGY

24 Hours Emergency Service

Home Service Available

Scanned with OKEN Scanner



भारत सरकार



आधार

भारत सरकार  
Government of India

भारतीय विशिष्ट ओळख प्राधिकरण  
Unique Identification Authority of India

नोंदविण्याचा क्रमांक / Enrollment No. : 0648/00435/76880

To  
Jagdish Sambhaji Ghatage  
जगदीश संभाजी घाटगे  
AT TEGINHAL PO MUNGURWADI TAL GADHINGLAJ,  
VTC: Teginhal, PO: Mungurwadi,  
Sub District: Gadhinglaj, District: Kolhapur,  
State: Maharashtra. PIN Code: 416503.  
Mobile: 9552458579

66673311



KC666733113FL



आपला आधार क्रमांक / Your Aadhaar No. :

9328 2619 2704

माझे आधार, माझी ओळख



भारत सरकार  
Government of India



Issue Date: 17/09/2014



जगदीश संभाजी घाटगे  
Jagdish Sambhaji Ghatage  
जन्म तारीख / DOB: 17/08/1991  
पुल्ल / Male

9328 2619 2704

माझे आधार, माझी ओळख



Dr. Vandana G. Powar  
M.B.B.S., D.C.P.  
Reg. No. 68137

*[Handwritten signature]*



NAME : MR. JAGDISH GHATAGE

DATE: 25/11/2023 PT.NO. : 205 25112

REF BY : Dr. MEDIWHEEL LIFE INS

AGE : 32. Yrs. SEX : M

### HAEMOGRAM WITH INDICES

Test	Result	Units	Normal Range	Histogram
<b>Haemoglobin</b>	- 15.0	g/dl	14-18	
RBC Count	- 5.23	millions / cu-mm	4.5 - 6.5	
PCV	- 46.7	%	40 - 54	
MCV	- 89.3	fL	80 - 96	
MCH	- 28.7	Pg	27 - 33	
MCHC	- 32.1	gm/dl	33 - 36	
RDW CV	- 12.2	%	11.0 - 14.5	
<b>WBC Count</b>	- 6000	/cumm	4000 - 11000	
Neutrophils	- 55	%	40 - 75	
Lymphocytes	- 40	%	20 - 40	
Eosinophils	- 03	%	1 - 6	
Monocytes	- 02	%	2-10	
Basophils	- 00	%	0 - 1	
<b>Platelet Count</b>	- 268000	/ul	150000 - 450000	
MPV	- 8.4	fL	7.4 - 10.4	
PDW	- 10.5	%	8-12	
P-LCR	- 14.2	%	15-35	
<b>E.S.R.</b>	- 08	mm at 1hr	0-10	
(By Wintrobe Method)				
RBC Morphology	- Normochromic, Normocytic.			
WBC Morphology	- Within Normal Limits			
Platelets	- Adequate			

\* Blood group - 'B' Rh Positive



Dr. Vandana G. Powar  
M.B.B.S., D.C.P.  
Reg. No. 68137

**PATHOLOGIST**

DR. VANDANA POWAR  
M.B.B.S., D.C.P.

All Biochemistry Tests Done By Computerised Auto Analyser

HAEMATOLOGY | CLINICAL PATHOLOGY | BIOCHEMISTRY | SEROLOGY | MICROBIOLOGY | HISTOPATHOLOGY

24 Hours Emergency Service

Home Service Available

Dr. Vandana G. Powar M.B.B.S., D.C.P.  
Consultant Pathologist



**PARTH**  
PATHOLOGY LABORATORY  
(Computerised)

LAB - Shop No. 7, "Diwan Towers" Mangalwar Peth, Near Mirajkar Tikil, Opp. Nutan Marathi High School, Kolhapur. Mob. 9158529408, 9422047480, 9921285167

PT.NAME : MR. JAGDISH GHATAGE  
REF. BY : DR. MEDIWHEEL LIFE INS

DATE : 25/11/2023  
AGE : 32 Yrs. SEX : M  
PT.NO. : 205 251123

### BIOCHEMISTRY TEST REPORT

			<u>Normal Range</u>
Fasting Plasma Glucose	: 86.5	mg/dl	60-110 mg/dl
2 Hrs. Plasma Glucose	: 99.6	mg/dl	90-140 mg/dl
S. Creatinine	: 0.9	mg/dl	0.7 - 1.4 mg/dl
Blood Urea	: 26.4	mg/dl	12-42 mg/dl
Blood Urea Nitrogen	: 12.34	mg/dl	5 - 21 mg/dl
S. Uric acid	: 4.5	mg/dl	3.5 - 7.2 mg/dl
CHOLESTEROL	: 157.6	mg/dl	0-250 mg/dl
HDL Cholesterol	: 33.8	mg/dl	30 - 70 mg/dl
S. Triglycerides	: 80.7	mg/dl	0-170 mg/dl
LDL Cholesterol	: 107.7	mg/dl	60 - 150 mg/dl
TC/HDLC Ratio	: 4.7		0 - 5
LDLC/HDLC Ratio	: 3.2		



Dr. Vandana G. Powar  
M.B.B.S., D.C.P.  
Reg. No. 65137

**PATHOLOGIST**

*[Signature]*  
DR. VANDANA POWAR  
M.B.B.S., D.C.P.

All Biochemistry Tests Done By Computerised Auto Analyser

HAEMATOLOGY | CLINICAL PATHOLOGY | BIOCHEMISTRY | SEROLOGY | MICROBIOLOGY | HISTOPATHOLOGY

**24 Hours Emergency Service**

**Home Service Available**



Scanned with OKEN Scanner

Dr. Vandana G. Powar M.B.B.S., D.C.P.  
Consultant Pathologist



**PARTH**  
PATHOLOGY LABORATORY  
(Computerised)

LAB - Shop No. 7, "Diwan Towers" Mangalwar Peth, Near Mirajkar Tikli, Opp. Nutan Marathi High School, Kolhapur. Mob. 9158529408, 9422047480, 9921285167

PT.NAME : MR. JAGDISH GHATGE  
REF. BY : DR. MEDIWHEEL LIFE INS

DATE : 25/11/2023  
AGE : 32 Yrs. SEX : M  
PT.NO. : 205 251123

### BIOCHEMISTRY TEST REPORT

			<u>Normal Range</u>
S. Bilirubin (Total)	: 0.29	mg/dl	0 - 1.0 mg/dl
S. Bilirubin (Direct)	: 0.12	mg/dl	0 - 0.25 mg/dl
S. Bilirubin (Indirect)	: 0.17	mg/dl	0 - 0.75 mg/dl
S.G.O.T	: 26.7	IU/L	5-40 IU/L
S.G.P.T	: 13.7	IU/L	5-40 IU/L
S. Alkaline Phosphatase	: 88.7	IU/L	37 - 147 IU/L
Total Proteins	: 7.9	g/dl	6.6 - 8.3 g/dl
S. Albumin	: 4.9	g/dl	3.5 - 5.0 g/dl
S. Globulin	: 3	g/dl	1.5 - 3 g/dl
A/G Ratio	: 1.6 : 1		0.90 - 2.00

Dr. Vandana G. Powar  
M.B.B.S., D.C.P.  
Reg. No. 68137  
**PATHOLOGIST**  
  
DR. VANDANA POWAR  
M.B.B.S., D.C.P.



All Biochemistry Tests Done By Computerised Auto Analyser

HAEMATOLOGY | CLINICAL PATHOLOGY | BIOCHEMISTRY | SEROLOGY | MICROBIOLOGY | HISTOPATHOLOGY

24 Hours Emergency Service

Home Service Available

Scanned with OKEN Scanner

Dr. Vandana G. Powar M.B.B.S., D.C.P.  
Consultant Pathologist



**PARTH**  
PATHOLOGY LABORATORY  
(Computerised)

B - Shop No. 7, "Diwan Towers" Mangalwar Peth, Near Mirajkar Tikti, Opp. Nutan Marathi  
High School, Kolhapur. Mob. 9158529408, 9422047480, 9921285167

PT.NAME : MR. JAGDISH GHATAGE  
REF. BY : DR. MEDIWHEEL LIFE INS

DATE : 25/11/2023  
AGE : 32 Yrs. SEX : M  
PT.NO. : 205 251123

**REPORT ON % GLYCOHAEMOGLOBIN OF BLOOD**

% Glycohaemoglobin of blood : 4.9 %

Estimated mean blood glucose : 91.3 mg/dl

(Reference For Guideline)

- < 6.0 - Normal
- 6.0 - 7.0 % - Good Control.
- 7.0 - 8.0 % - Fair Control
- 8.0-10.0% - Unsatisfactory control
- >10.0% - Poor control

Dr. Vandana G. Powar  
M.B.B.S., D.C.P.  
Reg. No. 68137  
**PATHOLOGIST**  
  
DR. VANDANA POWAR  
M.B.B.S., D.C.P.



All Biochemistry Tests Done By Computerised Auto Analyser

HAEMATOLOGY | CLINICAL PATHOLOGY | BIOCHEMISTRY | SEROLOGY | MICROBIOLOGY | HISTOPATHOLOGY

**24 Hours Emergency Service**

**Home Service Available**

Scanned with OKEN Scanner

Dr. Vandana G. Powar M.B.B.S., D.C.P.  
Consultant Pathologist



**PARTH**  
PATHOLOGY LABORATORY  
(Computerised)

B - Shop No. 7, "Diwan Towers" Mangalwar Peth, Near Mirajkar Tikti, Opp. Nutan Marathi High School, Kolhapur. Mob. 9158529408, 9422047480, 9921285167

PT.NAME : MR. JAGDISH GHATAGE  
REF. BY : DR. MEDIWHEEL LIFE INS

DATE : 25/11/2023  
AGE : 32 Yrs. SEX : M  
PT.NO. : 205 251123

EXAMINATION OF URINE

Normal Range

PHYSICAL EXAMINATION

Quantity	: 05 ml	
Colour	: Pale Yellow	
Appearance	: Clear	
Deposit	: Absent	
Reaction (pH)	: Acidic	
Specific Gravity	: 1.024	1.003 - 1.035

CHEMICAL EXAMINATION

Proteins	: Absent	
Glucose	: Absent	
Ketone Bodies	: --	
Bile Salts	: Absent	Absent
Bile Pigments	: Absent	Absent
Urobilinogen	: --	
Occult Blood	: Absent	

MICROSCOPIC EXAMINATION

Epithelial Cells	: 1 - 2 /hpf
Pus Cells	: 2 - 3 /hpf
Red Blood Cells	: Absent /hpf
Casts	: Absent
Crystals	: Absent
Amorphous Deposits	: Absent

OTHER FINDINGS

Yeast Cells	: Absent
Trichomonas vaginalis	: Absent
Bacteria	: Absent
Mucus Threads	: Absent
Spermatozoa	: Absent



Dr. Vandana G. Powar  
M.B.B.S., D.C.P.  
Reg. No. 68137

**PATHOLOGIST**

*[Signature]*  
DR. VANDANA POWAR  
M.B.B.S., D.C.P.

All Biochemistry Tests Done By Computerised Auto Analyser

HAEMATOLOGY | CLINICAL PATHOLOGY | BIOCHEMISTRY | SEROLOGY | MICROBIOLOGY | HISTOPATHOLOGY

**24 Hours Emergency Service**

**Home Service Available**

Dr. Vandana G. Powar M.B.B.S., D.C.P.  
Consultant Pathologist



**PARTH**  
PATHOLOGY LABORATORY  
(Computerised)

- Shop No. 7, "Diwan Towers" Mangalwar Peth, Near Mirajkar Tikti, Opp. Nutan Marathi High School, Kolhapur. Mob. 9158529408, 9422047480, 9921285167

PATIENT NAME: - JAGADISH GHATAGE

AGE - 32/SEX-MALE

REFERANCE :- MEDWHEEL LIFE INS.

DATE - 25/11/2023

BIOCHEMISTRY

NORMAL VALUE

SRUM VLDL - 27.4 mmol/L

10-50 mmol / L

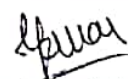
Dr. Vandana G. Powar  
M.B.B.S., D.C.P.  
Reg. No. 68137  
PATHOLOGIST  
  
DR. VANDANA POWAR  
M.B.B.S., D.C.P.



All Biochemistry Tests Done By Computerised Auto Analyser

HAEMATOLOGY | CLINICAL PATHOLOGY | BIOCHEMISTRY | SEROLOGY | MICROBIOLOGY | HISTOPATHOLOGY

24 Hours Emergency Service

Home Service Available

Scanned with OKEN Scanner



Dr. Vandana G. Powar M.B.B.S., D.C.P.  
Consultant Pathologist



**PARTH**  
PATHOLOGY LABORATORY  
(Computerised)

Shop No. 7, "Diwan Towers" Mangalwar Peth, Near Mirajkar Tikti, Opp. Nutan Marathi  
High School, Kolhapur. Mob. 9158529408, 9422047480, 9921285167

PATIENT NAME: - HARISH PATIL

AGE - 34/SEX-MALE

REFERANCE :- MEDWHEEL LIFE INS.

DATE - 25/11/2023

**BIOCHEMISTRY**

		NORMAL VALUE
SRUM VLDL	- 24.6 mmol/L	10-50 mmol / L

Dr. Vandana G. Powar  
M.B.B.S., D.C.P.  
Reg. No 68137



**PATHOLOGIST**

*[Signature]*  
DR. VANDANA POWAR  
M.B.B.S., D.C.P.

All Biochemistry Tests Done By Computerised Auto Analyser

HAEMATOLOGY | CLINICAL PATHOLOGY | BIOCHEMISTRY | SEROLOGY | MICROBIOLOGY | HISTOPATHOLOGY

**24 Hours Emergency Service**

**Home Service Available**

Dr. Vandana G. Powar M.B.B.S., D.C.P.  
Consultant Pathologist



**PARTH**  
PATHOLOGY LABORATORY  
(Computerised)

LAB - Shop No. 7, "Diwan Towers" Mangalwar Peth, Near Mirajkar Tikti, Opp. Nutan Marathi High School, Kolhapur. Mob. 9158529408, 9422047480, 9921285167

PATIENT NAME:-JAGADISH GHATAGE

AGE - 32SEX-MALE

REFERANCE : - MEDWHEEL LIFE INS.

DATE - 25/11/2023

BIOCHEMISTRY

		NORMAL VALUE
SERUM GAMMA.G.T	: 29.7 mmol/L	10-50 mmol / L



Dr. Vandana G. Powar  
M.B.B.S., D.C.P.  
Reg. No. 68137  
PATHOLOGIST

DR. VANDANA POWAR  
M.B.B.S., D.C.P.

All Biochemistry Tests Done By Computerised Auto Analyser

HAEMATOLOGY | CLINICAL PATHOLOGY | BIOCHEMISTRY | SEROLOGY | MICROBIOLOGY | HISTOPATHOLOGY

24 Hours Emergency Service

Home Service Available

Dr. Vandana G. Powar M.B.B.S., D.C.P.  
Consultant Pathologist



**PARTH**  
PATHOLOGY LABORATORY  
(Computerised)

Shop No. 7, "Diwan Towers" Mangalwar Peth, Near Mirajkar Tikli, Opp. Nutan Marathi  
High School, Kolhapur. Mob. 9158529408, 9422047480, 9921285167

25/11/2023

**THE ECG OF THE CLIENT – JAGADISH GHATAGE**

**IS WITHIN NORMAL LIMIT.**

**NO ABNORMAL FINDINGS ARE DETECTED.**



Dr. Vandana G. Powar  
M.B.B.S., D.C.P.  
Reg. No. 68137

**PATHOLOGIST**

*[Signature]*

DR. VANDANA POWAR  
M.B.B.S., D.C.P.

.KAR

All Biochemistry Tests Done By Computerised Auto Analyser

HAEMATOLOGY | CLINICAL PATHOLOGY | BIOCHEMISTRY | SEROLOGY | MICROBIOLOGY | HISTOPATHOLOGY

**24 Hours Emergency Service**

**Home Service Available**

# MYO-CLINIC MEDICAL CENTRE, KOLHAPUR [+91 9307257414]

**Name: JAGADISH S GHATAGE**

Date: 25-11-2023 Time: 12:39

Age: 32      Gender: M      Height: 166 cms      Weight: 55 Kg      ID: 403

**Clinical History:** NO MAJOR ILLNESS

**Medications:** NOT ON ANY MEDICATION

### Test Details:

**Protocol:** Bruce      **Predicted Max HR:** 188      **Target HR:** 159 (85% of Pr. MHR)

**Exercise Time:** 0:09:24      **Achieved Max HR:** 168 (89% of Pr. MHR)

**Max BP:** 130/90      **Max BP x HR:** 21840      **Max Mets:** 10.6

**Test Termination Criteria:**

### Protocol Details:

Stage Name	Stage Time	METS	Speed kmph	Grade %	Heart Rate bpm	BP mmHg	RPP	Max ST Level mm	Max ST Slope mV/s
Supine	00:08	1	0	0	80	120/80	9600	1.3 V2	1.3 V3
Standing	00:14	1	0	0	89	120/80	10680	1.4 V2	1.3 V3
HyperVentilation	00:11	1	0	0	92	120/80	11040	1 V2	0.9 V3
PreTest	00:30	1	1.6	0	92	120/80	11040	1 V2	1.1 V3
Stage: 1	03:00	4.7	2.7	10	109	120/80	13080	1.7 V2	1.9 V3
Stage: 2	03:00	7	4	12	130	130/80	16900	2.7 V3	2.6 V3
Stage: 3	03:00	10.1	5.5	14	154	130/90	20020	-2.6 III	3 V3
Peak Exercise	00:24	10.6	6.8	16	168	130/90	21840	-2.9 III	2.6 V3
Recovery1	00:31	1	0	0	156	130/90	20280	3.8 V3	2.2 II
Recovery2	00:13	1	0	0	146	130/90	18980	3.3 V3	2.8 V3
Recovery3	00:24	1	0	0	130	130/90	16900	4.6 V3	2.6 II
Recovery4	00:08	1	0	0	128	130/90	16640	4 V3	2.8 II

### Interpretation

The Patient Exercised according to Bruce Protocol for 0:09:24 achieving a work level of 10.6 METS.  
 Resting Heart Rate, initially 80 bpm rose to a max. heart rate of 168bpm (89% of Predicted Maximum Heart Rate).  
 Resting Blood Pressure of 120/80 mmHg, rose to a maximum Blood Pressure of 130/90 mmHg

GOOD EFFORT TOLERANCE  
 NORMAL INOTROPIC RESPONSE  
 NORMAL CHRONOTROPIC RESPONSE  
 THR ACHIEVED ; ADEQUATE METS ACHIEVED  
 NO SIGNIFICANT ST SEGMENT CHANGES NOTED IN EXERCISE AND RECOVERY  
 TMT IS NEGATIVE FOR STRESS INDUCIBLE ISCHAEMIA AT GIVEN WORKLOAD

Ref. Doctor: BOB

**SCHILLER**  
 The Art of Diagnostics

  
 Doctor: DR SHANTANU PALKAR  
 (Summary Report edited by User)  
 Cardiovit CS-10 Version 3.4  
 CLINICAL CARDIOLOGIST  
 MIMC No. 2011040954

MYO-CLINIC MEDICAL CENTRE, KOLHAPUR [+91 9307257414]

PAGADISH S GHATAGE (32 M): 403

Date: 25-11-2023

Time: 12:39

Chart Speed: 25 mm/sec

Filter: 35Hz

Mains Filter: ON

Amplitude: 10mm/mV



ISO = R - 60 ms, J = R + 60 ms, Post J = J + 80 ms

Lead	P(mV)	Q(mV)	R(mV)	S(mV)	T(mV)
I	0.03	0.2	-0.36	-0.03	0.13
II	0.19	0.99	0.52	-0.12	0.01
III	0.16	0.79	0.88	-0.09	-0.12
aVR	-0.12	-0.68	0.12	0.09	-0.13
aVL	-0.08	-0.31	-0.63	0.03	0.12
aVF	0.17	0.89	0.69	-0.11	-0.04
V1	-0.04	-0.32	-0.31	0.03	0.05
V2	-0.05	-0.37	-0.95	0.01	0.35
V3	0.08	0.29	-0.99	-0.03	0.31
V4	0.08	0.63	-0.4	-0.04	0.15
V5	0.19	0.99	0.52	-0.12	0.01
V6	0.07	0.61	0.04	-0.05	0.01

Intervals (ms)			
P-Q	Q-R-S	Q-T	Q-TC
76	73	235	278

Axis (deg)		
P	QRS	T
81	-83	-22

HR: 84 bpm

BP: 120/80 mmHg

Interpretation: NORMAL

DR. SHANTANU S. PALKAR  
 M.D., PGDCC  
 CID: DR. SHANTANU S. PALKAR  
 MMC No. 2011040954

Schiller Cardiovit CS-10 Version 3.4

Ref. By BOB

MYO-CLINIC MEDICAL CENTRE, KOLHAPUR [+91 9307257414]

JAGADISH S GHATAGE (32 M)  
ID: 403

HR: 80 bpm  
BP: 120/80 mmHg  
STISlope(mV/s)

Date: 25-11-2023  
Speed: 0 km/h  
Stage: Supine  
Exec Time: 0:00:00  
Slope: 0%

Bruce Protocol  
STLevel(mm)

Stage Time: 09:08  
THR: 159 bpm

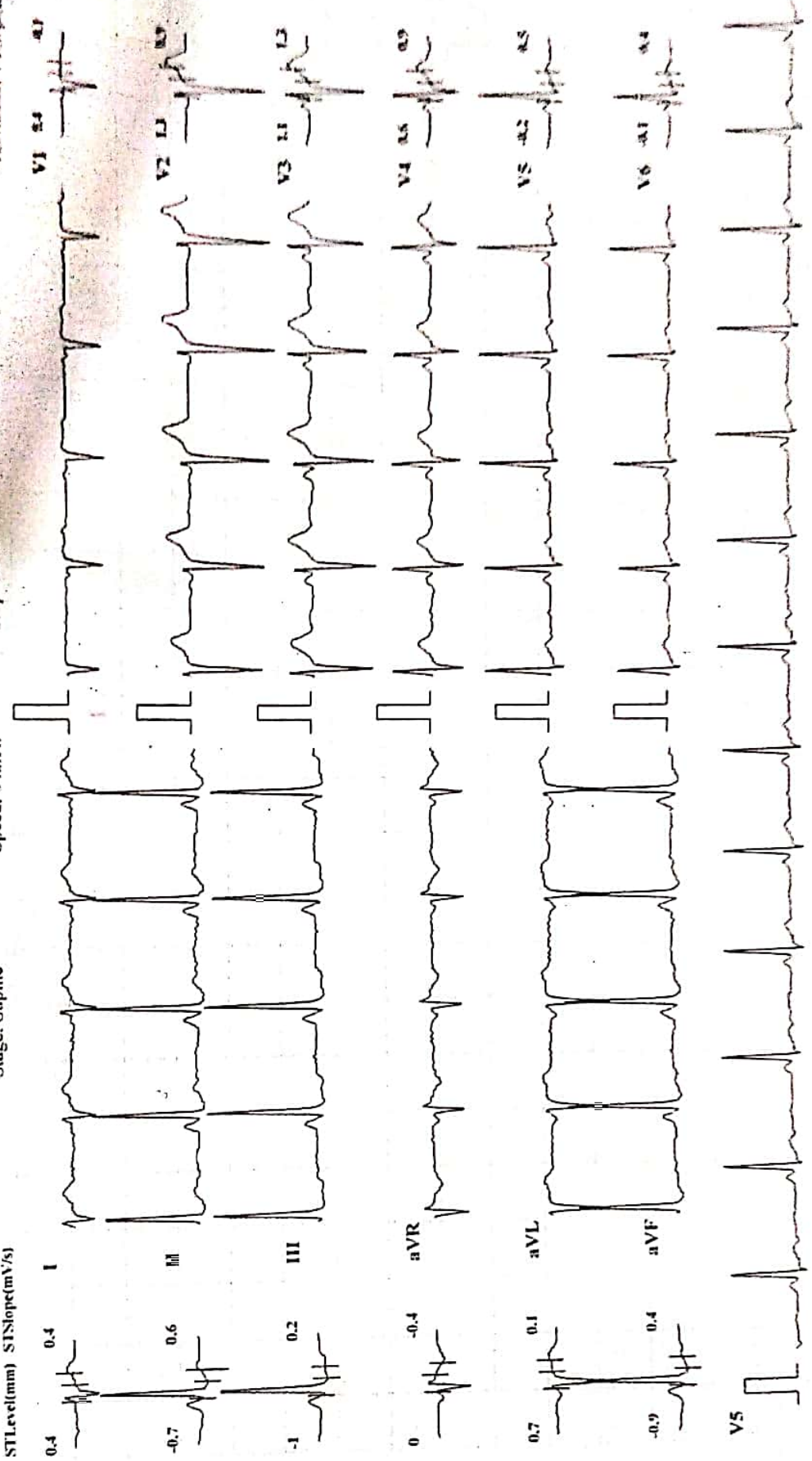

Chart Speed: 25 mm/sec  
Amplitude: 10mm/mV  
Filter: 35 Hz  
Mains Filter: ON  
ISO - R - 60 ms, J - R + 60 ms, Post J - J + 80 ms

Model: GE Healthcare 12-lead ECG Machine



MYO-CLINIC MEDICAL CENTRE, KOLHAPUR [+91 9307257414]

JAGADISH S GHATAGE (32 M)  
ID: 403

HR: 92 bpm  
BP: 120/80 mmHg  
STLevel(mm) STSlope(mV/s)

Exec Time : 0:00:00  
Slope: 0 %  
Stage: HyperVentilation

Date: 25-11-2023  
Speed: 0

Stage: HyperVentilation

Bruce Protocol  
STLevel(mm) STSlope(mV/s)

Stage Time: 00:11  
THR: 159 bpm

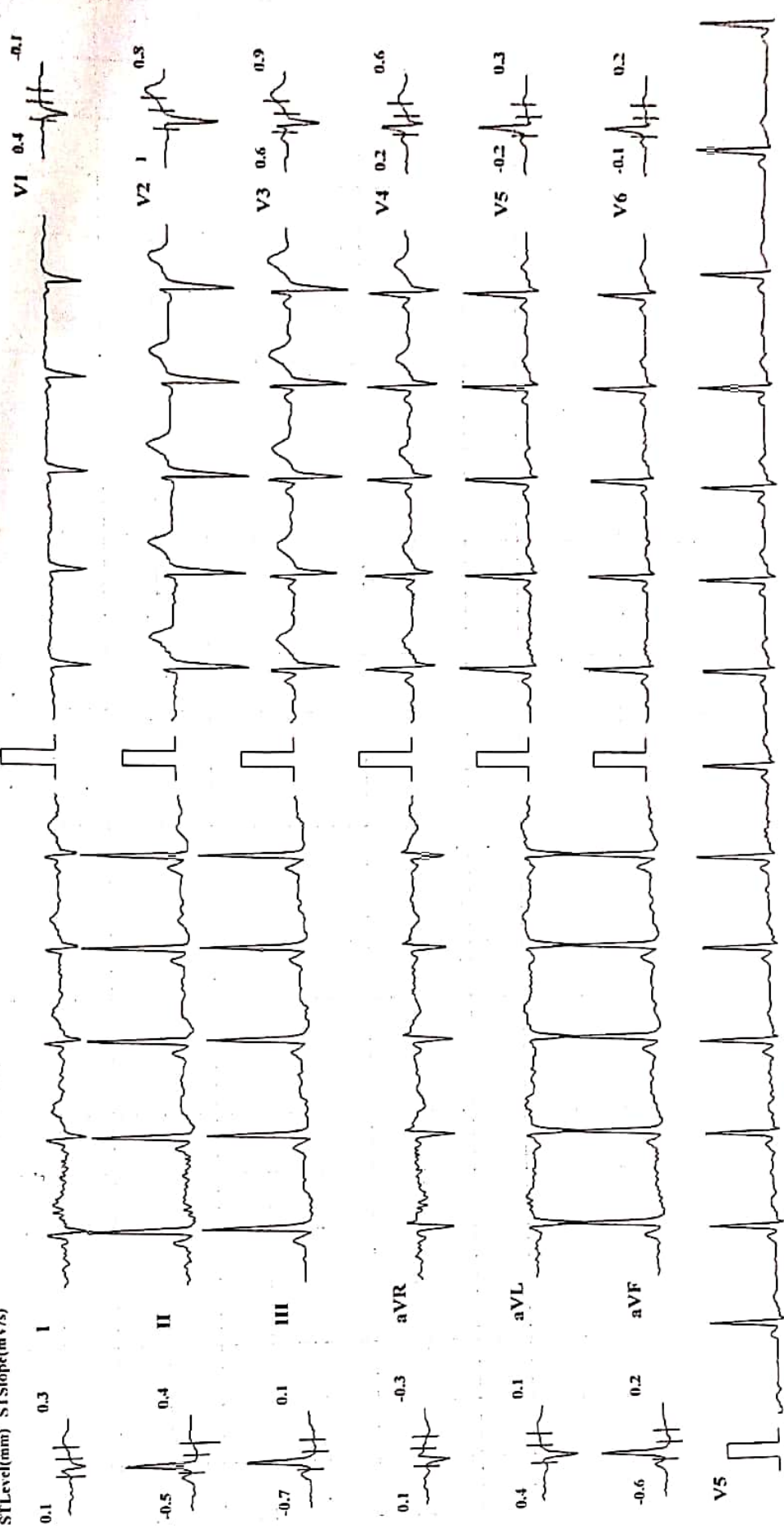

Schiller Cardiovit CS-10 Version 3.4

Chart Speed: 25 mm/sec

Amplitude: 10mm/mV

Filter: 35 Hz

Mains Filter: ON

ISO = R - 60 ms, J - R + 60 ms, Post J = J + 80 ms



**MYO-CLINIC MEDICAL CENTRE, KOLHAPUR [+91 9307257414]**

**HR: 92 bpm**  
**BP: 120/80 mmHg**  
**STLevel(mm) STSlope(mV/s)**

**JAGADISH S GHATAGE (32 M)**  
 ID: 403  
 Stage: PreTest  
 Date: 25-11-2023  
 Speed: 1.6  
 Exec Time : 0:00:00  
 Slope: 0 %  
 Stage Time: 00:27  
 THR: 150 bpm

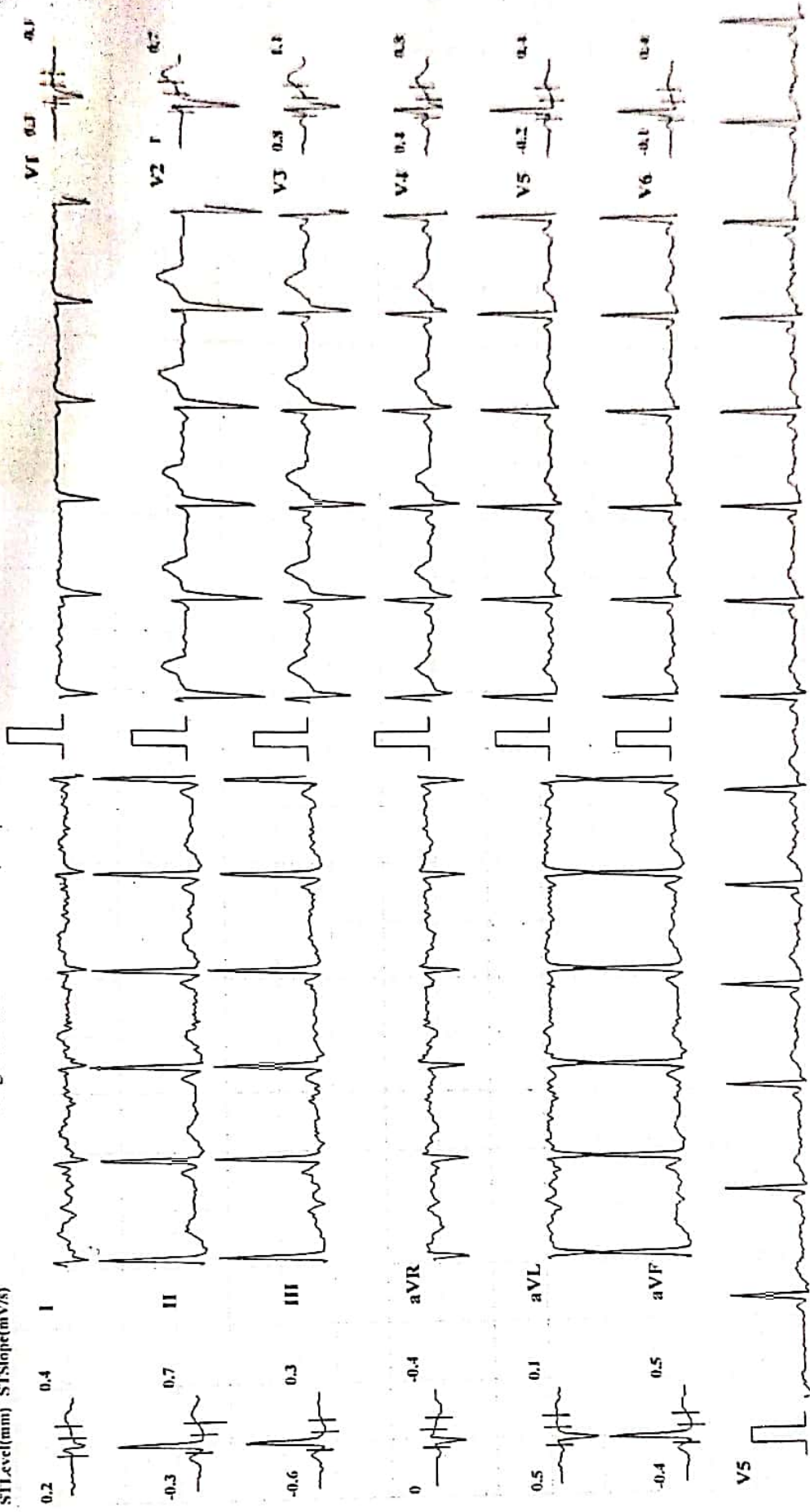

Chart Speed: 25 mm/sec      Amplitude: 10mm/mV      Filter: 35 Hz      Mains Filter: ON      ISO - R - 60 ms, J - R + 60 ms, Pwd J - J + 80 ms      Schöler Catheter C.Sy-10 Varsava 3.4

MYO-CLINIC MEDICAL CENTRE, KOLIHAPUR [+91 9307257414]

HR: 109 bpm  
BP: 120/80 mmHg  
STLevel(mm) STSlope(mV/s)

Stage Time: 03:00  
THR: 159 bpm

Exec Time: 0:03:00  
Slope: 10 %

Date: 25-11-2023  
Speed: 2.7 kmph

JAGADISH S GHATAJE (32 M)  
ID: 403  
Stage: I

Bruce Protocol  
STLevel(mm) STSlope(mV/s)

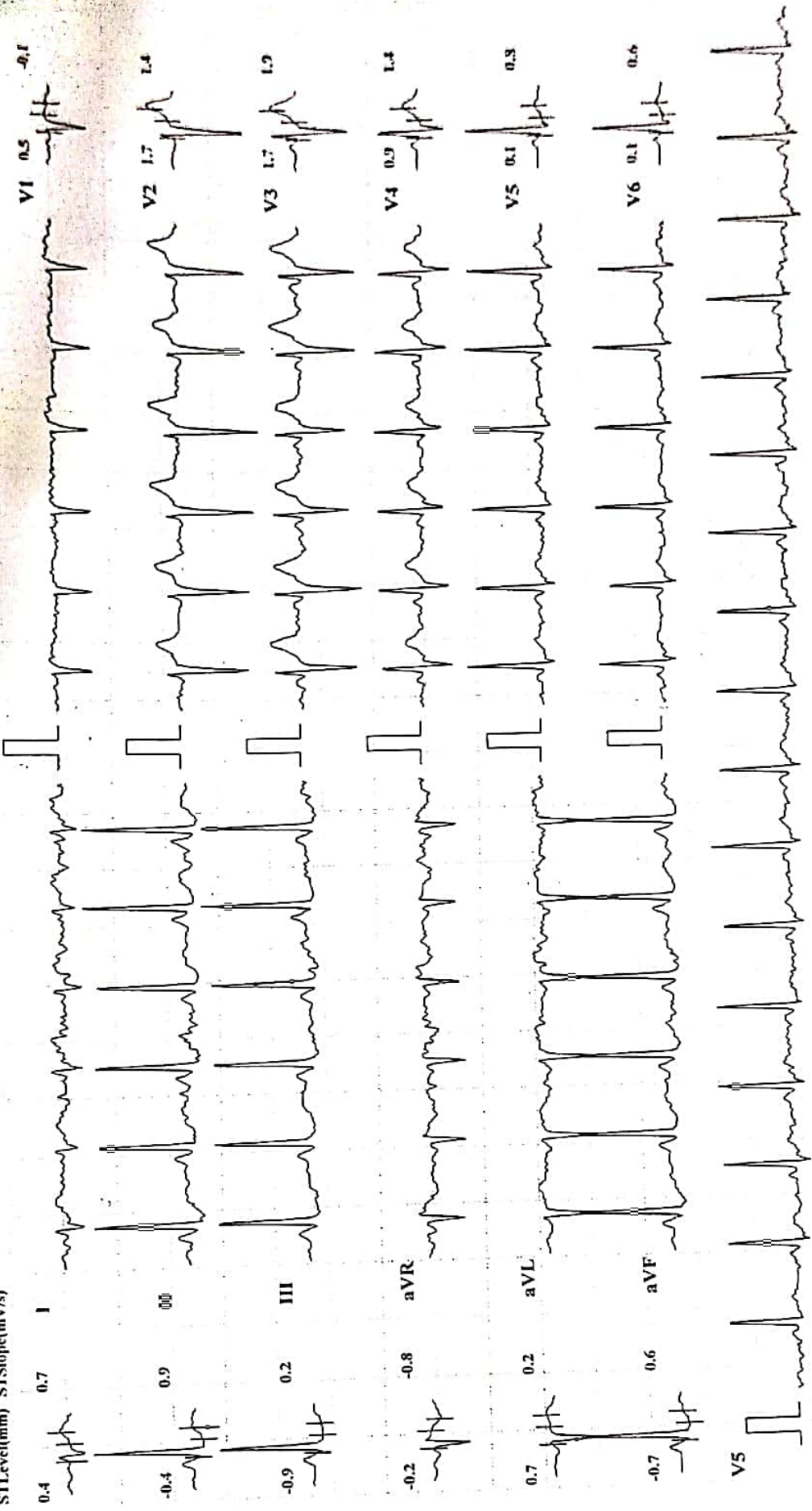

Chart Speed: 25 mm/sec    Amplitude: 10mm/mV    Filter: 35 Hz    Mains Filter: ON    ISO - R - 60 ms, J - R + 60 ms, Post J - J + 80 ms

Schiller Cardioast CX-10 Version: 3.4

MYO-CLINIC MEDICAL CENTRE, KOLHAPUR [+91 9307257414]

JAGADISH S GHATAGE (32 M)

Bruce Protocol ID: 405

STL (volts/mV/s)

Date: 25-11-2023

Speed 4 kmph

Exec Time: 0:06:04

Skips: 17%

Speed: 103 mm/s

HR: 139 bpm

HR: 139 bpm

PP: 1098 ms/12g

STL (volts/mV/s)

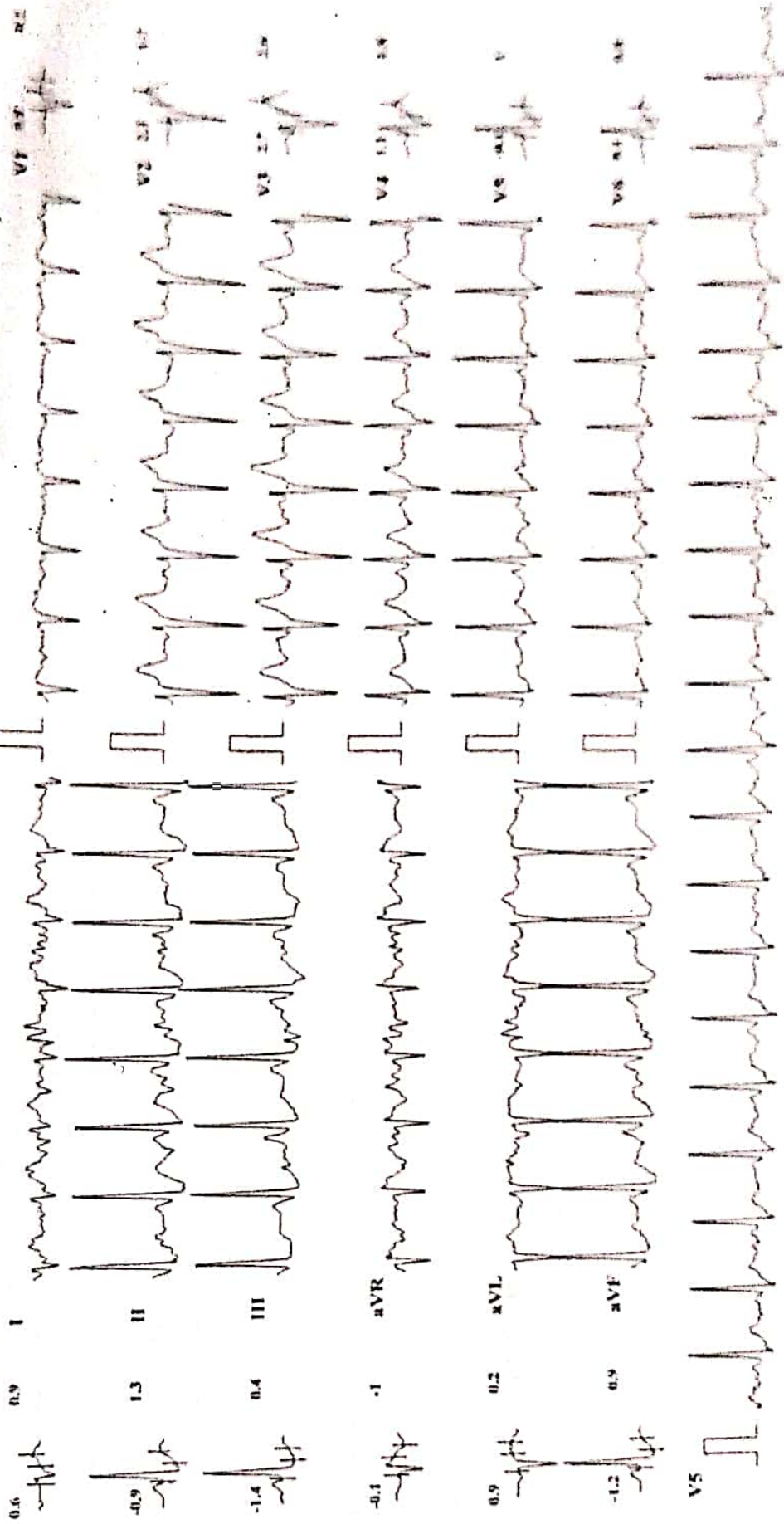

Chart Speed 25 mm/sec

Amplitude: 10mm/mV Filter: 35 Hz Max. Filter: 0.5 Hz

Time: 00:06:04

Subject: Jagadish S. Ghatake, 32



MYO-CLINIC MEDICAL CENTRE, KOLHAPUR [+91 9307257414]

JAGADISH S GHATAGE (32 M)  
ID: 403

HR: 168 bpm  
BP: 130/90 mmHg  
STLevel(mm) STSlope(mV/s)

Date: 25-11-2023  
Exec Time: 0:09:24  
Stage: 4 Peak Exercise  
Speed: 6.8 kmph  
Slope: 16 %

Stage Time: 00:24  
THR: 159 bpm

Bruce Protocol  
STLevel(mm) STSlope(mV/s)

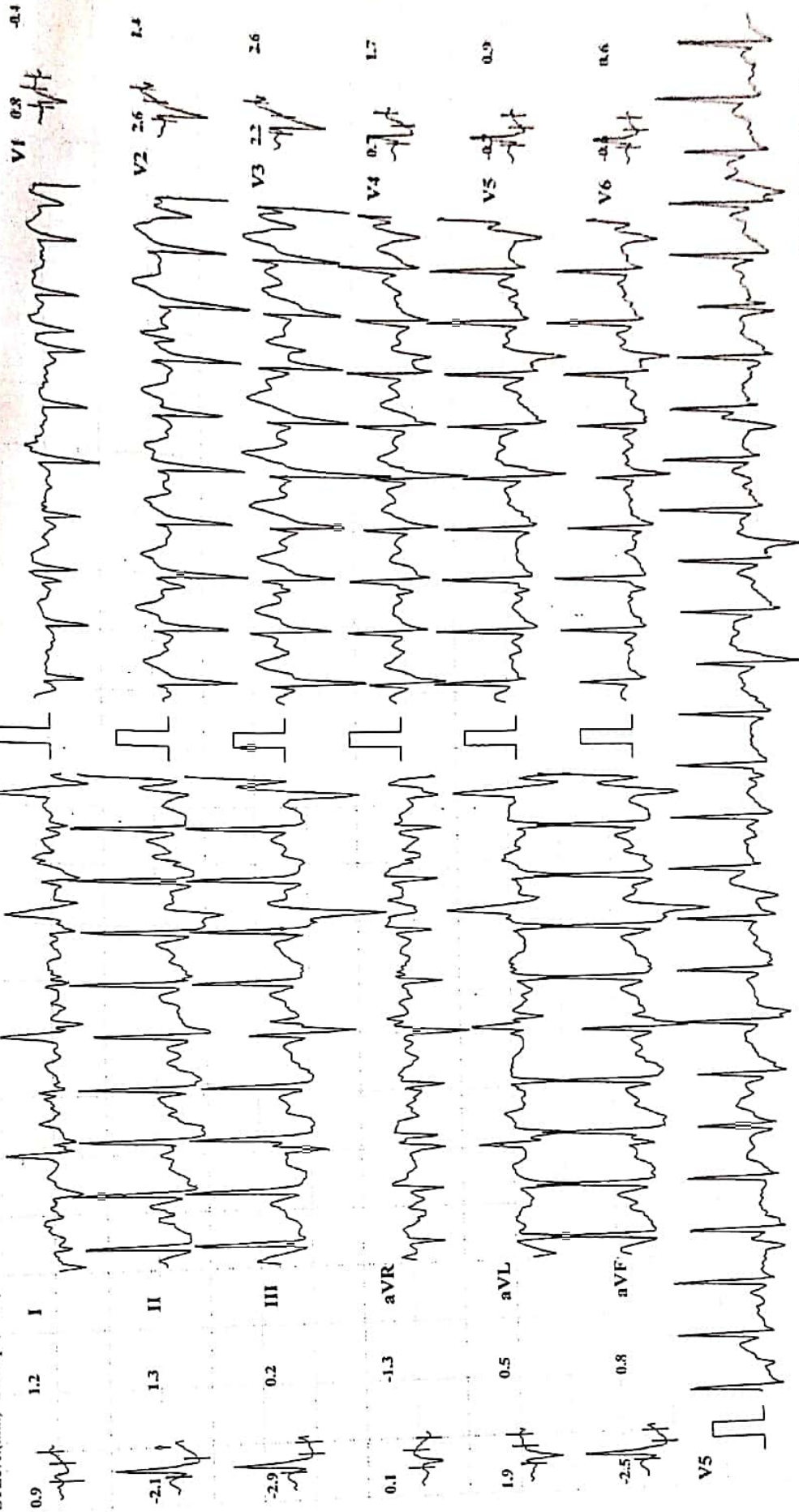

Chart Speed: 25 mm/sec

Amplitude: 10mm/mV Filter: 35 Hz Mains Filter: ON ISO = R - 60 ms, J - R + 60 ms, I + J + 80 ms

Schiller Cardiotest CX-12, Version 3.4



MYO-CLINIC MEDICAL CENTRE, KOLHAPUR [+91 9307257414]

JAGADISH S GHATAGE (32 M)

ID: 403

Bruce Protocol

STLevel(mm) STSlope(mV/s)

Date: 25-11-2023

Exec Time: 00:00

Stage Time: 00:31

Stage: Recovery I

Speed: 0 kmph

Slope: 0 %

HR: 156 bpm  
BP: 130/90 mmHg  
STLevel(mm) STSlope(mV/s)

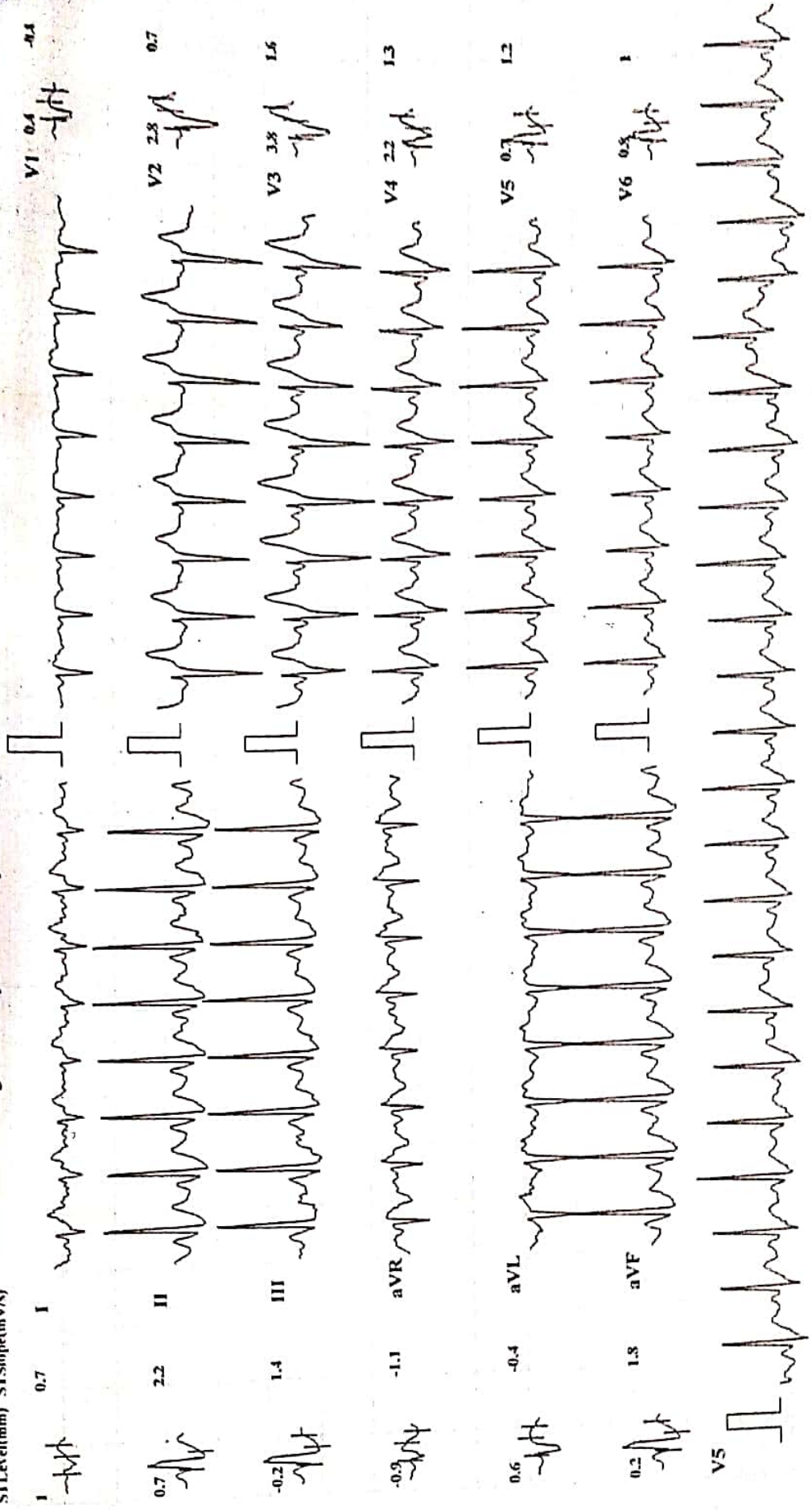

Chart Speed: 25 mm/sec

Amplitude: 10mm/mV

Filter: 35 Hz Mains Filter: ON

ISO = R - 60 ms. J = R - 60 ms. Post J = J - 80 ms

Schiller CardioNet CS-10 Version 3.4



**MYO-CLINIC MEDICAL CENTRE, KOLIAPUR [ +91 9307257414 ]**

**JAGADISH S GHATAGE (32 M)**  
ID: 403

Bruce Protocol  
STLevel(mm) STSlope(mV/s)

Date: 25-11-2023  
Exec Time: 00:00  
Stage: Recovery2  
Speed: 0 kmph

Stage Time: 00:13  
THR: 159 bpm  
Slope: 0 %

**HR: 146 bpm**  
BP: 130/90 mmHg  
STLevel(mm) STSlope(mV/s)

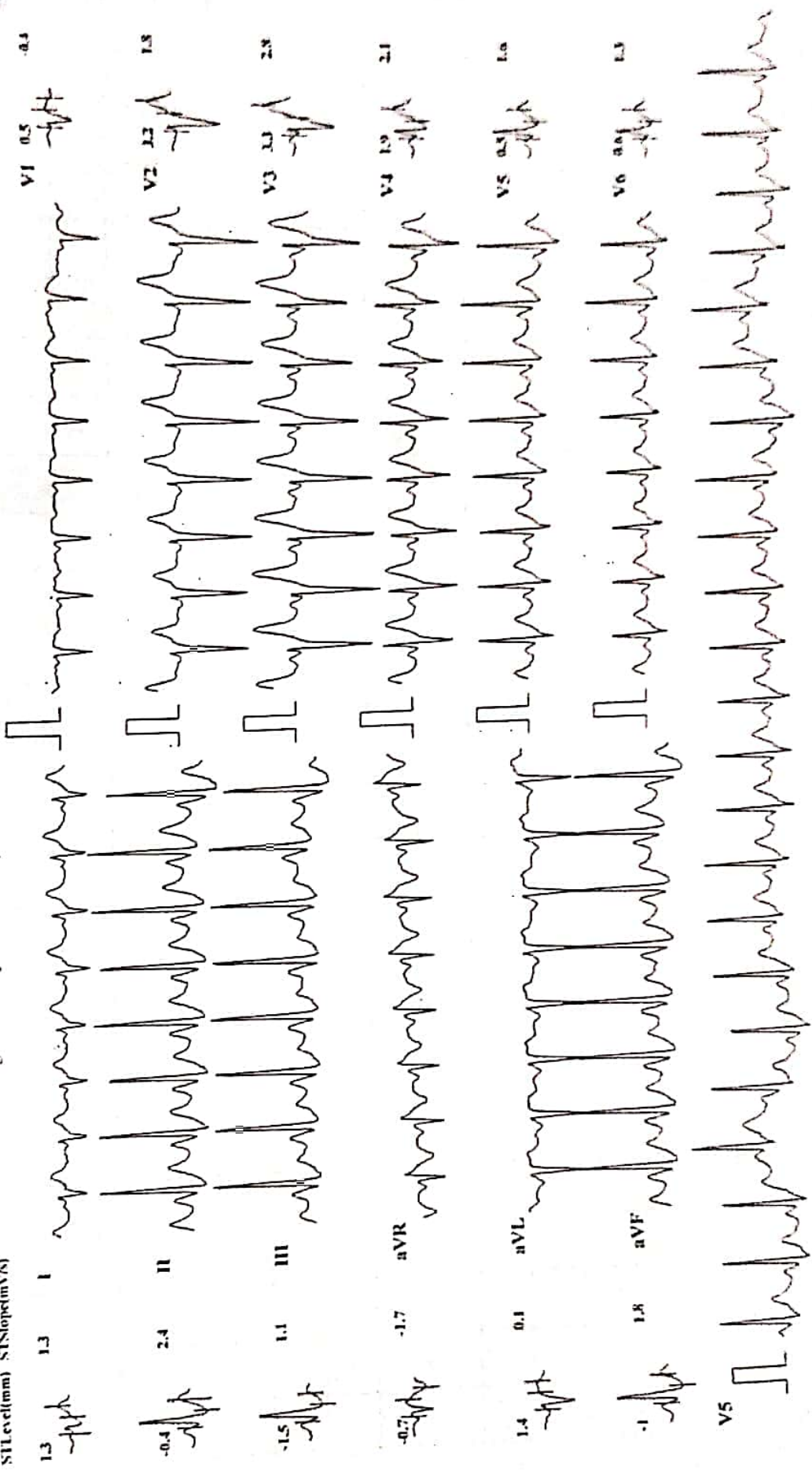

Chart Speed: 25 mm/sec      Amplitude: 10mm/mV      Filter: 35 Hz      Mains Filter: ON      ISO = R - 60 ms, I - R + 60 ms, Pwd I - 1 + 80 ms

Schiller CardioSoft 6.3 (10) Verreca.1.4



MYO-CLINIC MEDICAL CENTRE, KOLHAPUR [+91 9307257414]

JAGADISH S GHATAGE (32 M)  
ID: 403

HR: 130 bpm  
BP: 130/90 mmHg  
STLevel(mm) STSlope(mV/s)

Stage: Recovery3  
Speed: 0 kmph

Exec Time : 00:00  
Slope: 0 %

Date: 25-11-2023

Stage: Recovery3

Stage: Recovery3

Stage: Recovery3

Stage: Recovery3

Stage: Recovery3

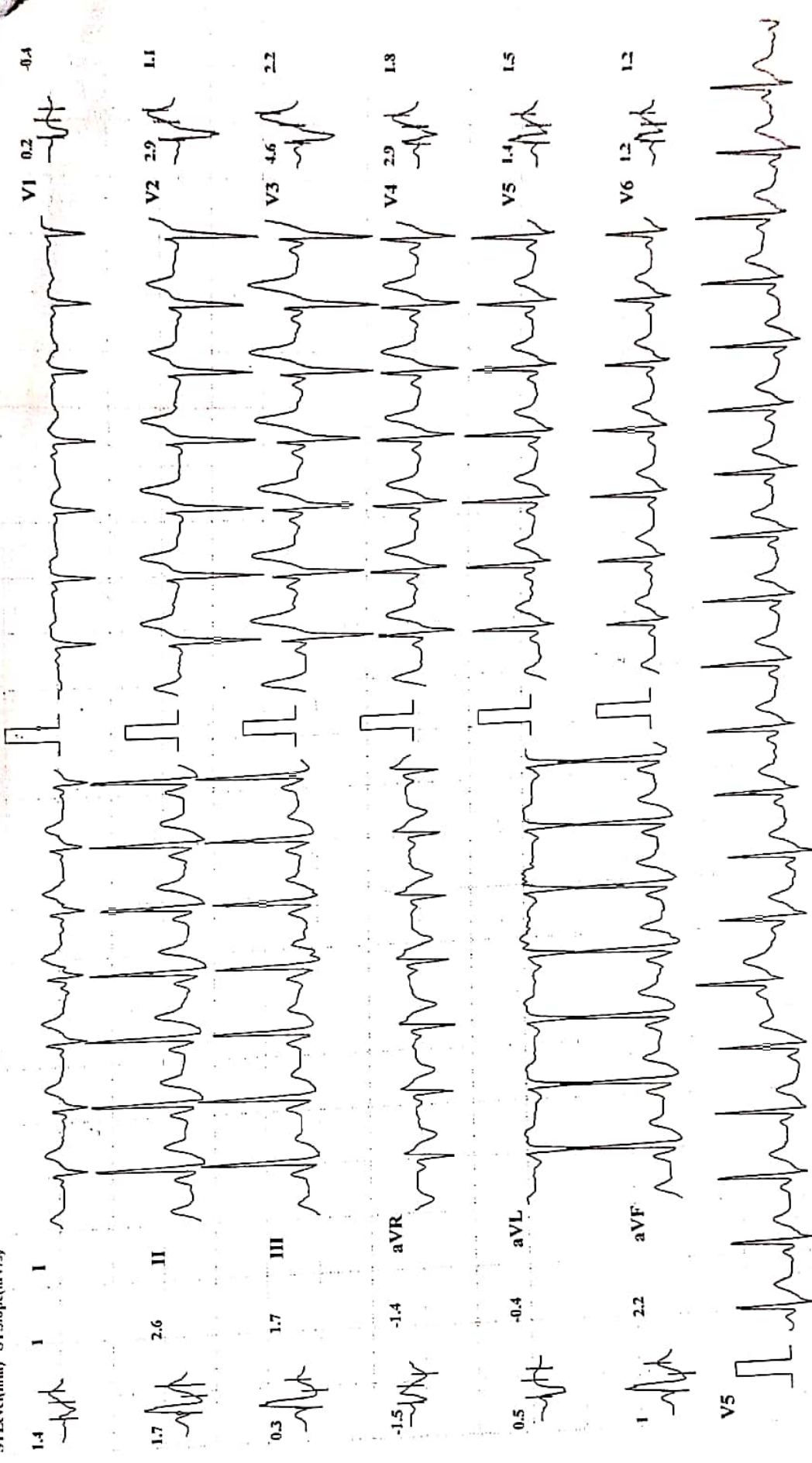

Chart Speed: 25 mm/sec

Amplitude: 10mm/mV Filter: 35 Hz Mains Filter: ON ISO - R - 60 ms, J = R + 60 ms, Post J = J + 80 ms

Schäfer CardSoft CS-10 Version 3.4





# SWARA DIGITAL

## X- RAY

All Types Of Digital, Portable X-rays And Procedural X-rays

PATIENT NAME : MR JAGDISH GHATGE

AGE/SEX : 32Y/MALE

REF BY : PARTH LAB

DATE : 25/11/2023

### CHEST X-RAY PA

Both lungs fields are normal

Both costophrenic angles appear normal

The tracheal lucency is centrally placed

The mediastinal & diaphragmatic outlines appear normal.

The heart shadow is normal

NORMAL CHEST X-RAY

ADV: Clinical correlated

DR SAKSHAM GUPTA

MBBS, MD Radio diagnosis FMF UK

Consultant Radiologist

**Mob. 9890185675**

Address : Bramhanand, Near Tawanappa Patne High School, Rajarampuri 10 Galli, Kolhapur.

DATE : 25/11/2023

R

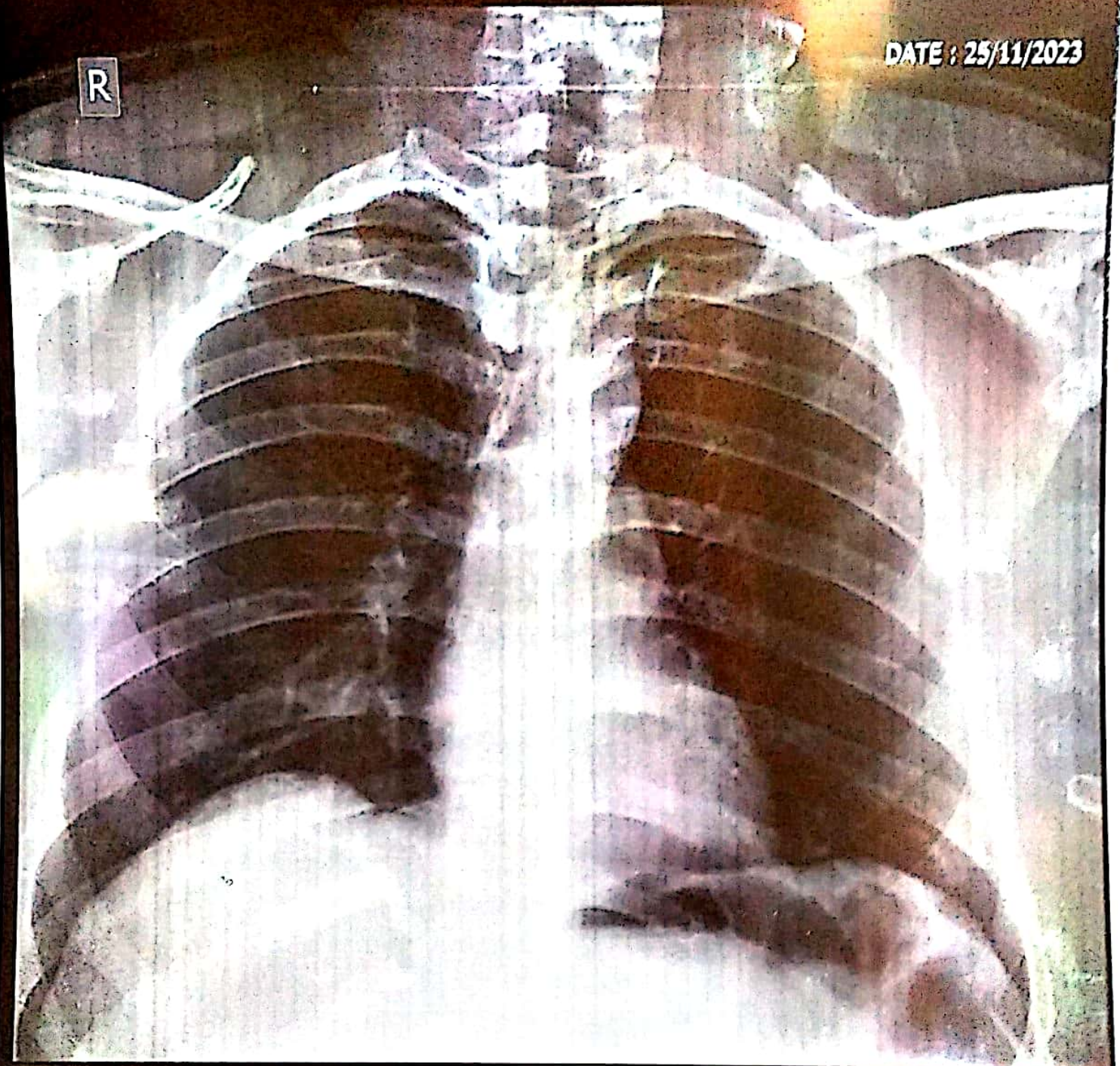

Name: MR JAGDISH GHATAGE

Age/Sex: 32 / Male

Ref.Dr. PARTH LAB

Chest PA

SWARA DIGITAL X-RAY RAJARAMPURI 10TH LANE KOLHAPUR



Scanned with OKEN Scanner

Patient Name : MR. JAGDISH GHATAGE

Date : 25 Nov 2023

Referred By : Dr. VANDANA POWAR

Age : 32 YEARS Sex : M

Clinically – For health check up.

### Abdomen Sonography

**LIVER**: is normal in size, shape, position and shows normal echogenicity. The contours are smooth. The parenchyma shows homogeneous echotexture. The intra – hepatic portal and venous system appears normal. The portal vein is normal and show hepatopetal flow. The intra-hepatic biliary radicals are not dilated. There is no focal mass lesion.

**GALL BLADDER**: is physiologically distended, normal in size and echotexture. There is no evidence of echoreflective calculus in gall bladder. There is no abnormal biliary tree dilation noted. The portal vein & C.B.D appear normal. Wall thickness is normal. No e/o cholecystitis/calculus seen. PV measures -11 mm, CBD measures – 3 mm.

**PANCREAS**: is normal size, position & echotexture. The contours are smooth. There is no focal mass lesion seen. No pancreatitis or calcification.

**SPLEEN**: is normal in size, shape and echopattern. The contours are smooth. The splenic vein and portal vein are normal in calibre.

**KIDNEYS**: Both the kidneys are normal in size, shape and position and contours. There is no echoreflective obstructing calculus seen on either sides nor hydronephrosis. Both visualized ureters appear to be normal. Parenchymal/cortical thickness is normal. Cortico -medullary differentiation is well maintained. Overlying bowel gases does not show further course of ureter. **Right kidney** measures- 101 x 42 mm, **Left kidney** measures -101 x 40 mm.

**Urinary bladder** is physiologically distended, appears normal. No intraluminal abnormality.

**PROSTATE**: is normal size and uniform echotexture, measures 29 x 33 x 37 mm (weight- 19 gms). The gland bulges urinary bladder base.

Aorta and IVC are normal. No e/o free fluid in peritoneal cavity. No ascites. No significant lymphadenopathy. **Bowel loops appear normal in size with good peristalsis.**

**Appendix** is not appreciated in today's study. Terminal ileum is well seen.

No probe tenderness in right iliac fossa or anywhere in abdomen.

**IMPRESSION** : < NO SIGNIFICANT ABNORMALITY SEEN.

ADVICE - Clinical correlation and follow up if clinically needed.  
THANKS FOR REFERRAL. FEEDBACK IS WELCOME

*Neha*

DR. NEHA S. GHORPDE  
MBBS DMRE Reg. No. 79916  
Consulting Radiologist

डॉ. नेहा घोरपडे

एम. बी. बी. एस., डी.एम.आर.ई (रेडिओलॉजिस्ट)  
रजि.नं.79916

परत येताना सर्व जुने रिपोर्ट्स, सोनोग्राफी रिपोर्ट्स अथवा एक्स-रे असल्यास बरोबर घेऊन येणे.

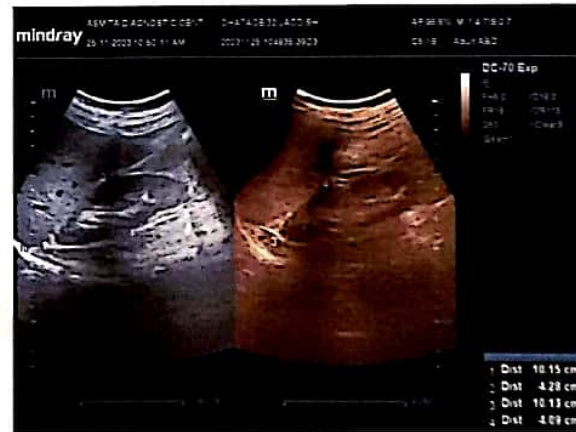
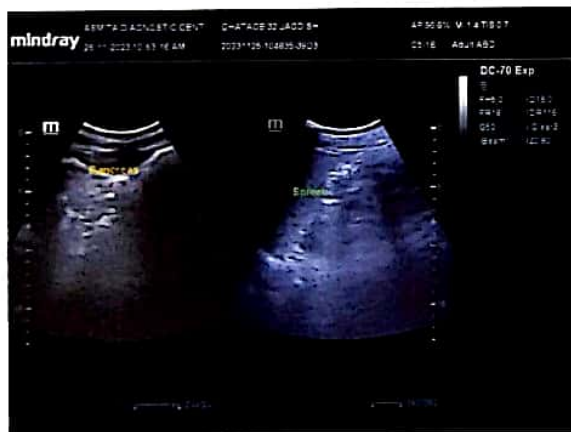
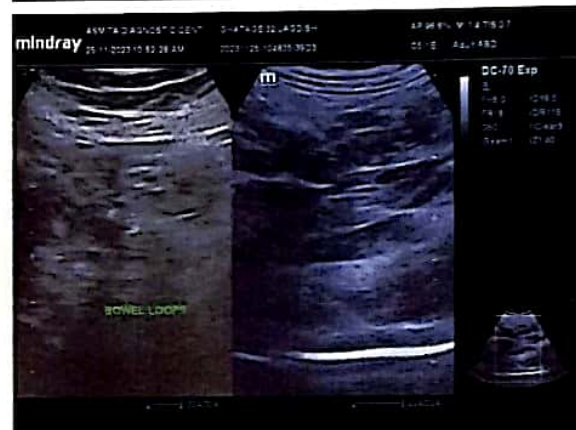
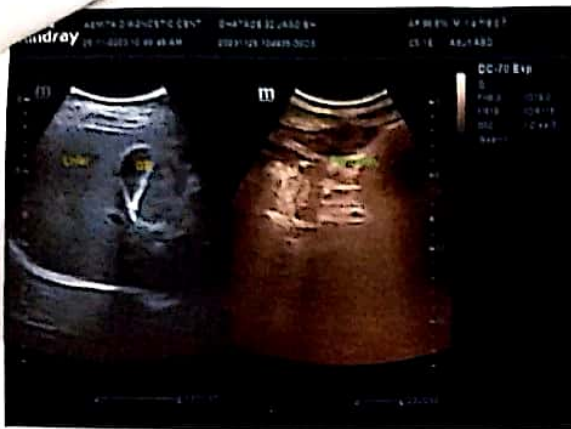



Rate list

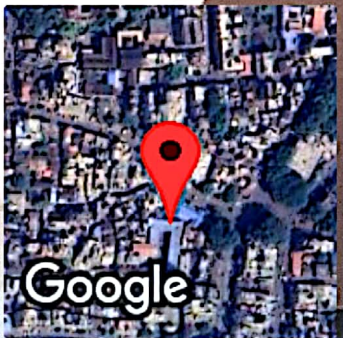

**Kolhapur, Maharashtra, India**  
Rajghat Rd, Mangalwar Peth, C Ward, Kolhapur, Maharashtra 416002, India  
Lat 16.692812°  
Long 74.224311°  
25/11/23 09:20 AM GMT +05:30

GPS Map Camera



Corporate Office : HY PATHO LAB

CB 252, GROUND & FIRST FLOOR NARAINA, NEW DELHI 110028

7718962488

info@hyatholab.in

www.hyatholab.in

Toll Free No. : 18001030287

REPORT

PT Name : JAGDISH GHATAGE  
Ref By : DR. VANDANA POWAR  
Reg No : HL3300068504 / MH145  
Barcode : Y11289464  
INV : THYROID PROFILE -3 (T3 T4 TSH)

Age : 32 Year | Sex : Male  
Registered on : 25-11-2023 01:23 PM  
Received on : 26-11-2023 09:51 AM  
Reported on : 26-11-2023 01:15 PM

SAMPLE COLLECTED AT :



SAMPLE : Serum

THYROID PROFILE -3 (T3 T4 TSH)

TEST DESCRIPTION	RESULT	UNITS	BIOLOGICAL REFERENCE RANGE
TOTAL TRIIODOTHYRONINE (T3) Method: CLIA	1.46	ng/mL	0.80 - 2.00
TOTAL THYROXINE (T4) Method: CLIA	9.52	µg/dl	5.10 - 14.10
THYROID STIMULATING HORMONE (TSH) Method: CLIA	0.60	uIU/ml	0.35 - 5.50

Reference Range

Thyroid hormone status during pregnancy:

Pregnancy	T3	T4	TSH
1st Trimester	0.70-1.80	6-16.5	0.37 - 3.6
2nd & 3rd Trimester	0.80-2.00	6-18.5	0.38 - 4.04

Reference ranges by Age

0-5 days: 0.7-15.2  
6 days-2 months: 0.7-11.0  
3-11 months: 0.7-8.4  
1-5 years: 0.7-6.0  
6-10 years: 0.6-4.8

Interpretation

1. Patients having low T3 and T4 levels but high TSH levels suffer from primary hypothyroidism, cretinism, juvenile myxedema or autoimmune disorders.
2. Patients having high T3 and T4 levels but low TSH levels suffer from Grave's disease, toxic adenoma or sub-acute thyroiditis.
3. Patients having either low or normal T3 and T4 levels but low TSH values suffer from iodine deficiency or secondary hypothyroidism.
4. Patients having high T3 and T4 levels but normal TSH levels may suffer from toxic multinodular goiter. This condition is mostly a symptomatic and may cause transient hyperthyroidism but no persistent symptoms.
5. Patients with high or normal T3 and T4 levels and low or normal TSH levels suffer either from T3 toxicosis or T4 toxicosis respectively.
6. In patients with non thyroidal illness abnormal test results are not necessarily indicative of thyroidism but may be due to adaptation to the catabolic state and may revert to normal when the patient recovers.
7. There are many drugs for eg. Glucocorticoids, Dopamine, Lithium, Iodides, Oral radiographic dyes, etc. which may affect the thyroid function tests.
8. Generally when total T3 and total T4 results are indecisive then Free T3 and Free T4 tests are recommended for further confirmation along with TSH levels.

Please correlate with clinical conditions

~~End of report~~

Dr. Khande Tejal Abasaheb (MD PATH)  
Consultant Pathologist