



NABH PRE ACCREDITATION
ENTRY LEVEL HOSPITAL
PEH-2018-0537



**SURANA SETHIA HOSPITAL
AND RESEARCH CENTRE
CHARITABLE**

Chembur | Malad | Bhiwandi | Navi Mumbai

Patient Name : MRS. JALGAONKAR DARSHANA G	IP / OP No : 1119627
Ordered Loc : Hospital clinic	Gender : Female Age : 35 Y 0 M 1 D
Referred By : Dr.mediwheel	Vch No : 1349505
Class : OPD	Received Dt : 16-Jul-2022 16:16
Current Loc :	Reported On : 16-Jul-2022 17:59
Accession No : 22009185	Sample No : 22023765

COMPLETE HEAMOGRAM (C.B.C.)

<u>TEST DESCRIPTION</u>	<u>OBSERVED VALUE</u>	<u>REFERENCE RANGE</u>	<u>UNITS</u>
Haemoglobin	11.80	11.50 - 16.00	gm/dL
R.B.C.	4.09	4.00 - 6.00	Mill/C.mm.
P.C.V.	35.80	37.00 - 47.00	%
M.C.V.	87.53	78.00 - 100.00	fL
M.C.H.	28.85	27.00 - 31.00	pg
M.C.H.C.	32.96	32.00 - 36.00	%
RDW	12.1	11.0 - 15.0	%
Total W.B.C. Count	6200	4000 - 11000	/C.mm
<u>DIFFERENTIAL COUNT</u>			
Neutrophils	72	40 - 75	%
Eosinophils	1	1 - 6	%
Basophils	0	0 - 1	%
Lymphocytes	25	20 - 45	%
Monocytes	2	1 - 10	%
WBC MORPHOLOGY	Normal		
RBC MORPHOLOGY	Normochromic Normocytic		
PLATELET COUNT	208	150 - 450	10 ³ /ul
PLATELETS	Adequate		

** END OF REPORT **

Checked By

Provisional

Authorized By Technician

Printed By : SSSL on 16/07/2022 05:59:35PM

Dr. Pragati Pote
MB, DPB,
(Path & Bact)

A Social Venture of

SURANA CHARITABLE TRUST

Regd. No. E 15635 With Charity Commissioner Mumbai

Income Exemption No. DIT (E) / MC / 80G / 524 / 2009 - 10, 12-A Registration No. TR/31324.

Sumannagar, Sion Trombay Road, Chembur, Mumbai - 400071 **Tel. : 022-3378 3378**

Email: info@suranasethiahospital.in Web: www.suranasethiahospital.com



NABH PRE ACCREDITATION
ENTRY LEVEL HOSPITAL
PEH-2018-0537



**SURANA SETHIA HOSPITAL
AND RESEARCH CENTRE
CHARITABLE**

Chembur | Malad | Bhiwandi | Navi Mumbai

Patient Name : MRS. JALGAONKAR DARSHANA G	IP / OP No : 1119627
Ordered Loc : Hospital clinic	Gender : Female Age : 35 Y 0 M 1 D
Referred By : Dr.mediwheel	Vch No : 1349505
Class : OPD	Received Dt : 16-Jul-2022 16:16
Current Loc :	Reported On : 16-Jul-2022 17:55
Accession No : 22009185	Sample No : 22023762

ESR

<u>TEST DESCRIPTION</u>	<u>OBSERVED VALUE</u>	<u>REFERENCE RANGE</u>	<u>UNITS</u>
ESR (Erythrocyte Sedimentation Rate)	45	1 - 20	mm/hr

** END OF REPORT **

[Signature]
Checked By

Authorized By Technician

Provisional Printed By : SSSL on 16/07/2022 05:55:10PM

[Signature]
Dr. Pragati Pote
MB, DPB,
(Path & Bact)

A Social Venture of

SURANA CHARITABLE TRUST

Regd. No. E 15635 With Charity Commissioner Mumbai

Income Exemption No. DIT (E) / MC / 80G / 524 / 2009 - 10. 12-A Registration No. TR/31324.

Sumannagar, Sion Trombay Road, Chembur, Mumbai - 400071 **Tel. : 022-3378 3378**

Email: info@suranasethiahospital.in Web. : www.suranasethiahospital.com



NABH PRE ACCREDITATION
ENTRY LEVEL HOSPITAL
PEH-2018-0537



**SURANA SETHIA HOSPITAL
AND RESEARCH CENTRE
CHARITABLE**

Chembur | Malad | Bhiwandi | Navi Mumbai

Patient Name : MRS. JALGAONKAR DARSHANA G
Ordered Loc : Hospital clinic
Referred By : Dr. mediwheel
Class : OPD
Current Loc :
Accession No : 22009185

IP / OP No : 1119627
Gender : Female Age :35 Y 0 M 1 D
Vch No : 1349505
Received Dt : 16-Jul-2022 16:16
Reported On : 16-Jul-2022 17:55
Sample No : 22023763

BLOOD GROUP & RH TYPE

TEST DESCRIPTION

OBSERVED VALUE

REFERENCE RANGE/UNITS

BLOOD GROUP & RH TYPE

ABO Group

"AB"

Rh Factor

POSITIVE

** END OF REPORT **

Checked By

Provisional

Authorized By Technician

Printed By : SSSL on 16/07/2022 05:55:35PM



Dr. Pragati Pote
MB, DPB,
(Path & Bact)

A Social Venture of

SURANA CHARITABLE TRUST

Regd. No. E 15635 With Charity Commissioner Mumbai

Income Exemption No. DIT (E) / MC / 80G / 524 /2009 - 10, 12-A Registration No. TR/31324.

Sumannagar, Sion Trombay Road, Chembur, Mumbai - 400071 **Tel. : 022-3378 3378**

Email: info@suranasethiahospital.in Web. : www.suranasethiahospital.com



NABH PRE ACCREDITATION
ENTRY LEVEL HOSPITAL
PEH-2018-0537



**SURANA SETHIA HOSPITAL
AND RESEARCH CENTRE
CHARITABLE**

Chembur | Malad | Bhiwandi | Navi Mumbai

Patient Name : MRS. JALGAONKAR DARSHANA G	IP / OP No : 1119627
Ordered Loc : Hospital clinic	Gender : Female Age : 35 Y 0 M 1 D
Referred By : Dr.mediwheel	Vch No : 1349505
Class : OPD	Received Dt : 16-Jul-2022 16:16
Current Loc :	Reported On : 16-Jul-2022 18:04
Accession No : 22009185	Sample No : 22023767

BLOOD SUGAR F/PP

TEST DESCRIPTION

OBSERVED VALUE

REFERENCE RANGE UNITS

Blood Sugar Fasting (FBS)

89

70 - 110 mg%

Urine Sugar (Fasting)

Absent

Urine Ketone (Fasting)

Absent

** END OF REPORT **

Checked By

Provisional

Authorized By Technician

Printed By : SSSL on 16/07/2022 06:04:11PM

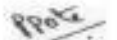

Dr. Pragati Pote
MB, DPB,
(Path & Bact)

A Social Venture of

SURANA CHARITABLE TRUST

Regd. No. E 15635 With Charity Commissioner Mumbai

Income Exemption No. DIT (E) / MC / 80G / 524 / 2009 - 10, 12-A Registration No. TR/31324.

Sumannagar, Sion Trombay Road, Chembur, Mumbai - 400071 **Tel. : 022-3378 3378**

Email: info@suranasethiahospital.in Web : www.suranasethiahospital.com



NABH PRE ACCREDITATION
ENTRY LEVEL HOSPITAL
PEH-2018-0537



**SURANA SETHIA HOSPITAL
AND RESEARCH CENTRE
CHARITABLE**

Chembur | Malad | Bhiwandi | Navi Mumbai

Patient Name : MRS. JALGAONKAR DARSHANA G	IP / OP No : 1119627
Ordered Loc : Hospital clinic	Gender : Female Age : 35 Y 0 M 1 D
Referred By : Dr.mediwheel	Vch No : 1349505
Class : OPD	Received Dt : 16-Jul-2022 16:16
Current Loc :	Reported On : 16-Jul-2022 17:59
Accession No : 22009185	Sample No : 22023766

BLOOD SUGAR F/PP

<u>TEST DESCRIPTION</u>	<u>OBSERVED VALUE</u>	<u>REFERENCE RANGE\UNITS</u>
Blood Sugar Post Prandial (PPBS)	100	70 - 140 mg/dl
Urine Sugar (PP)	Absent	
Urine Ketone (PP)	Absent	
METHOD: GLUCOSE OXIDASE PEROXIDASE (GOD /POD)		

** END OF REPORT **

Checked By

Provisional

Authorized By Technician

Printed By : SSSL on 16/07/2022 05:59:55PM

Dr. Pragati Pote
MB, DPB,
(Path & Bact)

A Social Venture of

SURANA CHARITABLE TRUST

Regd. No. E 15635 With Charity Commissioner Mumbai

Income Exemption No. DIT (E) / MC / 80G / 524 /2009 - 10. 12-A Registration No. TR/31324.

Sumannagar, Sion Trombay Road, Chembur, Mumbai - 400071 **Tel. : 022-3378 3378**

Email: info@suranasethiahospital.in Web : www.suranasethiahospital.com



NABH PRE ACCREDITATION
ENTRY LEVEL HOSPITAL
PEH-2018-0537



**SURANA SETHIA HOSPITAL
AND RESEARCH CENTRE
CHARITABLE**

Chembur | Malad | Bhiwandi | Navi Mumbai

Patient Name : MRS. JALGAONKAR DARSHANA G	IP / OP No : 1119627
Ordered Loc : Hospital clinic	Gender : Female Age : 35 Y 0 M 1 D
Referred By : Dr.mediwheel	Vch No : 1349505
Class : OPD	Received Dt : 16-Jul-2022 16:16
Current Loc :	Reported On : 16-Jul-2022 18:04
Accession No : 22009185	Sample No : 22023767

RENAL FUNCTION TEST

<u>TEST DESCRIPTION</u>	<u>OBSERVED VALUE</u>	<u>REFERENCE RANGE</u>	<u>UNITS</u>
BUN	11.0	8.0 - 21.0	mg/dl
Uric Acid	3.6	3.5 - 7.2	mg/dl
Sodium [Na+]	141	135 - 155	mmol/L
Potassium [K+]	4.2	3.6 - 5.5	mmol/L
Chloride [Cl-]	103	96 - 108	mmol/L
Calcium	9.8	8.4 - 10.2	mg/dl
Phosphorus	3.0	2.5 - 4.5	mg/dl
Serum Alkaline Phosphates	50.0	28.0 - 111.0	IU/L
Serum Proteins Total	7.0	6.0 - 8.2	gm%
Serum Albumin	4.0	3.0 - 5.0	gm%
Serum Globulin	3.00	1.90 - 3.50	gm%
Albumin : Globulin Ratio	1.33	0.90 - 2.00	gm%
Serum Creatinine	0.9	0.5 - 1.5	mg/dl

**** END OF REPORT ****

[Signature]
Checked By

Authorized By Technician

Provisional Printed By : SSSL on 16/07/2022 06:04:12PM

[Signature]
Dr. Pragati Pote
MB, DPB,
(Path & Bact)

A Social Venture of

SURANA CHARITABLE TRUST

Regd. No. E 15635 With Charity Commissioner Mumbai

Income Exemption No. DIT (E) / MC / 80G / 524 / 2009 - 10. 12-A Registration No. TR/31324.

Sumannagar, Sion Trombay Road, Chembur, Mumbai - 400071 **Tel. : 022-3378 3378**

Email: info@suranasethiahospital.in Web : www.suranasethiahospital.com



NABH PRE ACCREDITATION
ENTRY LEVEL HOSPITAL
PEH-2018-0537



**SURANA SETHIA HOSPITAL
AND RESEARCH CENTRE
CHARITABLE**

Chembur | Malad | Bhiwandi | Navi Mumbai

Patient Name : MRS. JALGAONKAR DARSHANA G	IP / OP No : 1119627
Ordered Loc : Hospital clinic	Gender : Female Age : 35 Y 0 M 1 D
Referred By : Dr.mediwheel	Vch No : 1349505
Class : OPD	Received Dt : 16-Jul-2022 16:16
Current Loc :	Reported On : 16-Jul-2022 18:04
Accession No : 22009185	Sample No : 22023767

LIVER FUNCTION TEST

TEST DESCRIPTION

OBSERVED VALUE

REFERENCE RANGE UNITS

Total Bilirubin	0.4	0.1 - 1.2	mg/dl
Conjugated (Direct) Bilirubin	0.2	0.0 - 0.3	mg/dl
Unconjugated (Indirect) Bilirubin	0.2	0.1 - 1.0	mg/dL
SGOT	28.0	15.0 - 46.0	U/L
SGPT	37.0	13.0 - 69.0	U/L
Serum Alkaline Phosphates	50.0	28.0 - 111.0	IU/L
Serum Proteins Total	7.0	6.0 - 8.2	gm%
Serum Albumin	4.0	3.0 - 5.0	gm%
Serum Globulin	3.00	1.90 - 3.50	gm%
Albumin : Globulin Ratio	1.33	0.90 - 2.00	gm%
Serum Creatinine	0.9	0.5 - 1.5	mg/dl

** END OF REPORT **

Checked By

Authorized By Technician

Dr. Pragati Pote
MB, DPB,
(Path & Bact)

Provisional Printed By : SSSL on 16/07/2022 06:04:12PM

A Social Venture of

SURANA CHARITABLE TRUST

Regd. No. E 15635 With Charity Commissioner Mumbai

Income Exemption No. DIT (E) / MC / 80G / 524 / 2009 - 10, 12-A Registration No. TR/31324.

Sumannagar, Sion Trombay Road, Chembur, Mumbai - 400071 **Tel. : 022-3378 3378**

Email: info@suranasethiahospital.in Web. : www.suranasethiahospital.com



NABH PRE ACCREDITATION
ENTRY LEVEL HOSPITAL
PEH-2018-0537



**SURANA SETHIA HOSPITAL
AND RESEARCH CENTRE
CHARITABLE**

Chembur | Malad | Bhiwandi | Navi Mumbai

Patient Name : MRS. JALGAONKAR DARSHANA G	IP / OP No : 1119627
Ordered Loc : Hospital clinic	Gender : Female Age : 35 Y 0 M 1 D
Referred By : Dr.mediwheel	Vch No : 1349505
Class : OPD	Received Dt : 16-Jul-2022 16:16
Current Loc :	Reported On : 16-Jul-2022 18:04
Accession No : 22009185	Sample No : 22023767

LIPID PROFILE

TEST DESCRIPTION

OBSERVED VALUE

REFERENCE RANGE UNITS

Total Cholesterol	150	150 - 250 mg%
Triglycerides	54	35 - 160 mg%
HDL Cholesterol	40	30 - 70 mg%
VLDL Cholesterol	10.80	7.00 - 35.00 mg%
LDL Cholesterol	99.20	108.00 - 145.00 mg%
LDL/HDL Ratio	2.48	1.10 - 3.90
TC/HDL CHOL Ratio	3.75	3.50 - 5.00

** END OF REPORT **

Checked By

Provisional

Authorized By Technician

Printed By : SSSL on 16/07/2022 06:04:12PM

Dr. Pragati Pote
MB, DPB,
(Path & Bact)

A Social Venture of

SURANA CHARITABLE TRUST

Regd. No. E 15635 With Charity Commissioner Mumbai

Income Exemption No. DIT (E) / MC / 80G / 524 / 2009 - 10, 12-A Registration No. TR/31324.

Sumannagar, Sion Trombay Road, Chembur, Mumbai - 400071 **Tel. : 022-3378 3378**

Email: info@suranasethiahospital.in Web : www.suranasethiahospital.com



NABH PRE ACCREDITATION
ENTRY LEVEL HOSPITAL
PEH-2018-0537



**SURANA SETHIA HOSPITAL
AND RESEARCH CENTRE
CHARITABLE**

Chembur | Malad | Bhiwandi | Navi Mumbai

Patient Name : MRS. JALGAONKAR DARSHANA G	IP / OP No : 1119627
Ordered Loc : Hospital clinic	Gender : Female Age : 35 Y 0 M 1 D
Referred By : Dr.mediwheel	Vch No : 1349505
Class : OPD	Received Dt : 16-Jul-2022 16:16
Current Loc :	Reported On : 16-Jul-2022 17:54
Accession No : 22009185	Sample No : 22023761

URINE ANALYSIS

<u>TEST DESCRIPTION</u>	<u>OBSERVED VALUE</u>	<u>REFERENCE RANGE\UNITS</u>
<u>PHYSICAL EXAMINATION</u>		
Quantity	20 ml	
Colour	Pale yellow	
Appearance	Clear	
Deposit	Absent	
Reaction [PH]	Acidic	
Specific Gravity	1.010	
<u>CHEMICAL EXAMINATION</u>		
Urine Albumin	Absent	
Sugar	Absent	
Ketone Bodies	Absent	
Occult Blood	Absent	
Bile Pigment	Absent	
Bile Salt	Absent	
<u>MICROSCOPIC EXAMINATION</u>		
Red Blood Cells	Absent	00-02
Pus Cells	2 - 3	00-02 / hpf
Epithelial Cells	1 - 2	00-02 / hpf
Casts	Absent	
Crystals	Absent	
Spermatozoa	Absent	
Trichomonas Vaginalis	Absent	
Yeast Cells	Absent	
Amorphous Deposits	Absent	
Bacteria	Absent	

** END OF REPORT **

Checked By

Checked By

Authorized By Technician

Provisional

Printed By : SSSL on 16/07/2022 05:54:55PM

Pragati

Dr. Pragati Pote
MB, DPB,
(Path & Bact)

A Social Venture of

SURANA CHARITABLE TRUST

Regd. No. E 15635 With Charity Commissioner Mumbai

Income Exemption No. DIT (E) / MC / 80G / 524 / 2009 - 10, 12-A Registration No. TR/31324

Sumannagar, Sion Trombay Road, Chembur, Mumbai - 400071 **Tel. : 022-3378 3378**

Email: info@suranasethiahospital.in Web : www.suranasethiahospital.com



NABH PRE ACCREDITATION
ENTRY LEVEL HOSPITAL
PEH-2018-0537



**SURANA SETHIA HOSPITAL
AND RESEARCH CENTRE
CHARITABLE**

Chembur | Malad | Bhiwandi | Navi Mumbai

NAME	: MRS. DARSHANA JALGAONKAR	SEX	: FEMALE
AGE	: 35 YRS	ID NO.	: 1119627
REF BY	: C/O. BANK OF BARODA	DATE	: 16/07/2022

X-RAY CHEST PA VIEW

Protocol :

Computerised radiography of chest PA reveals:

Observation:

- Lung fields appear clear.
- Cardiac silhouette is within normal limits.
- Bilateral costophrenic angles are clear.
- Visualised bones are unremarkable.

Impression:

- No significant abnormality detected.

DR. KETAN KALASKAR
M.D.
Consultant Radiologist
OPD/KKRG

A Social Venture of

SURANA CHARITABLE TRUST

Regd. No. E 15635 With Charity Commissioner Mumbai

Income Exemption No. DIT (E) / MC / 80G / 524 / 2009 - 10. 12-A Registration No. TR/31324.

Sumannagar, Sion Trombay Road, Chembur, Mumbai - 400071 **Tel. : 022-3378 3378**

Email: info@suranasethiahospital.in Web: www.suranasethiahospital.com



NABH PRE ACCREDITATION
ENTRY LEVEL HOSPITAL
PEH-2018-0537



**SURANA SETHIA HOSPITAL
AND RESEARCH CENTRE
CHARITABLE**

Chembur | Malad | Bhiwandi | Navi Mumbai

NAME	: MRS. DARSHANA JALGAONKAR	SEX	: FEMALE
AGE	: 35 YRS	ID NO.	: 1119627
REF BY	: C/O. BANK OF BARODA	DATE	: 16/07/2022

EXAMINATION: ULTRASONOGRAPHY OF WHOLE ABDOMEN

Liver is normal in size, shape and echotexture.

No focal or generalised lesion is seen.

The portal vein & biliary radicles appear normal.

Gall bladder is physiologically distended & shows no wall thickening, no calculus & no mass lesion.

Pancreas is normal in size & echotexture. Pancreatic duct is not dilated.

Spleen is normal in size & echotexture.

Both kidneys are normal in size, shape and echotexture.

Right kidney measures 8.4 x 3.1 cm and left kidney measures 8.7 x 3.4 cm in size. No evidence of hydronephrosis or calculus on either side. Bilateral cortico-medullary differentiation is maintained.

The urinary bladder is well distended & shows normal wall thickness. No evidence of calculus or mass lesion seen.

Uterus is normal in size, shape & echotexture.

Endometrium appears normal.

Both ovaries are normal in size, shape & echotexture.

Both the adnexae are clear.

No free fluid is seen in the Pouch of Douglas.

Impression:

- **No significant abnormality is detected.**

DR. KETAN KALASKAR
M.D.
Consultant Radiologist
KCRG

A Social Venture of

SURANA CHARITABLE TRUST

Regd. No. E 15635 With Charity Commissioner Mumbai

Income Exemption No. DIT (E) / MC / 80G / 524 / 2009 - 10. 12-A Registration No. TR/31324.

Sumannagar, Sion Trombay Road, Chembur, Mumbai - 400071 **Tel. : 022-3378 3378**

Email: info@suranasethiahospital.in Web: www.suranasethiahospital.com

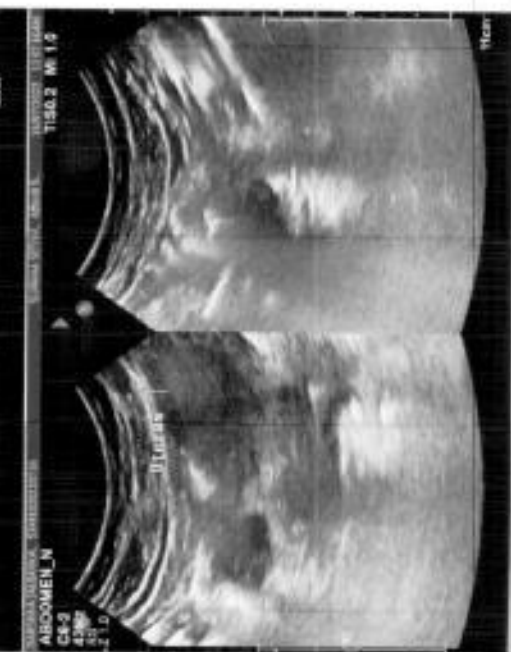
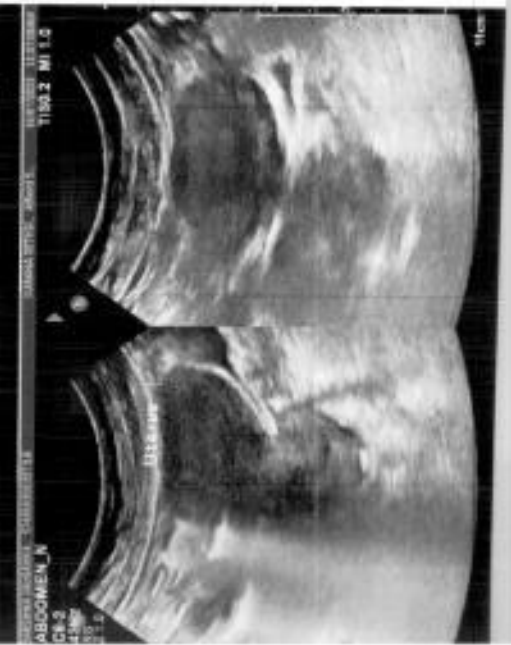
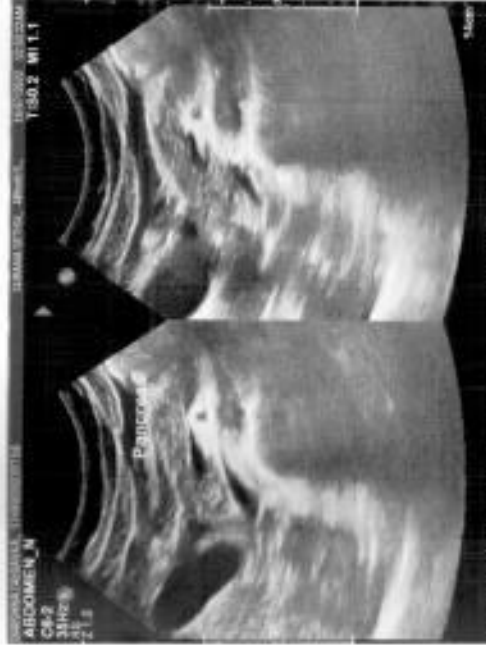

PRI. DASSANA JALGAONKAR

Age - 35 Yr

53 bpm
- / - mmHg

QRS	66 ms
QT / QTcBaz	396 / 371 ms
PR	128 ms
P	90 ms
RR / PP	1122 / 1132 ms
P / QRS / T	74 / 84 / 64 degrees

Sinus bradycardia
Otherwise normal ECG

BP - 110/70 mmHg
P - 54/min

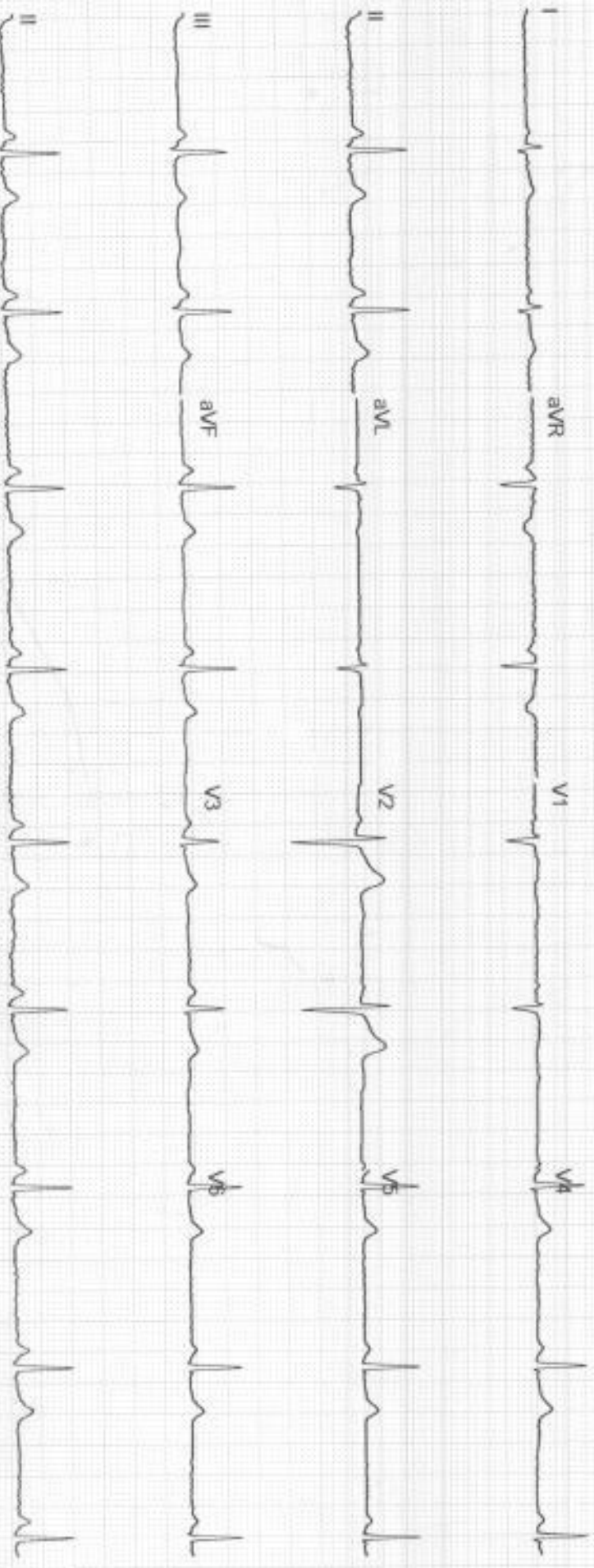

आयकर विभाग
INCOME TAX DEPARTMENT



भारत सरकार
GOVT. OF INDIA



स्थायी लेखा संख्या कार्ड
Permanent Account Number Card
CIZPK2759R



नाम / Name
DARSHANA GAURAV JALGAONKAR

पिता या दादा / Father's Name
MANOHAR SAKHARAM KONDILKAR

पिन कोड / PIN Code
100011001

पिता / Signature

05122021

SURANA SETHIA HOSPITAL
SION TROMBAY ROAD
MUMBAI

Station
Telephone:

EXERCISE STRESS TEST REPORT

Patient Name: Jalgaonkar, Darshana
Patient ID: 79078
Height: 155 cm
Weight: 47 kg

DOB: 10.02.1987
Age: 35yrs
Gender: Female
Race: Indian

Study Date: 16.07.2022
Test Type: --
Protocol: BRUCE

Referring Physician: --
Attending Physician: DR.Rupesh Nayak
Technician: Anita mokal

Medications:

Medical History:

Reason for Exercise Test:

Exercise Test Summary

Phase Name	Stage Name	Time in Stage	Speed (km/h)	Grade (%)	HR (bpm)	BP (mmHg)	Comment
PRETEST	SUPINE	01:42	0.00	0.00	80		
	STANDING	03:33	0.00	0.00	76		
	HYPERV. WARM-UP	00:33 00:53	0.00 1.00	0.00 0.00	74 82	120/80	
EXERCISE	STAGE 1	03:00	1.70	10.00	108	120/80	
	STAGE 2	03:00	2.50	12.00	125	130/80	
	STAGE 3	01:53	3.40	14.00	148	140/80	
RECOVERY		03:16	0.00	0.00	93	120/80	

The patient exercised according to the BRUCE for 7:52 min:s, achieving a work level of Max. METS: 6.40. The resting heart rate of 72 bpm rose to a maximal heart rate of 151 bpm. This value represents 81 % of the maximal, age-predicted heart rate. The resting blood pressure of 120/80 mmHg, rose to a maximum blood pressure of 140/80 mmHg. The exercise test was stopped due to Leg discomfort & tiredness.

Interpretation

Summary: Resting ECG: NSR.

Functional Capacity: normal.

HR Response to Exercise: appropriate.

BP Response to Exercise: normal resting BP - appropriate response.

Chest Pain: none.

Arrhythmias: none.

ST Changes: none.

Overall impression: Negative stress test.

Conclusions

Physician

Technician

Bharti Sis

Jalgaonkar, Darshana

Patient ID: 79078

16/07/2022 Female 155 cm 47 kg

12:22-31pm 35yrs Indian

Meds:

Test Reason:

Medical History:

Ref. MD: Ordering MD:

Technician: Anita mokal Test Type:

Comment:

BRUCE: Total Exercise Time 07:52

Max HR: 151 bpm 81% of max predicted 185 bpm HR at rest: 72

Max BP: 140/80 mmHg BP at rest: 120/80

Maximum Workload: 6.40 METS

Max. ST: -1.80 mm, 0.00 mV/s in II; EXERCISE STAGE 3 07:29

Reasons for Termination: Leg discomfort & tiredness

Summary: Resting ECG: NSR. Functional Capacity: normal. HR Response to

Exercise: appropriate. BP Response to Exercise: normal resting BP - appropriate

response. Chest Pain: none. Arrhythmias: none. ST Changes: none. Overall

Impression: Negative stress test

CARDIO BEATS

Phase Name	Stage Name	Time in Stage	Speed (km/h)	Grade (%)	Workload (METS)	HR (bpm)	BP (mmHg)	RPP (mmHg*bpm)	VE (l/min)	ST Level (II mm)	Comment
PRETEST	SUPINE	01:42	0.00	0.00	1.0	80			0	-0.10	
	STANDING	03:33	0.00	0.00	1.0	76			4	-0.05	
	HYPERV	00:33	0.00	0.00	1.0	74	120/80	8880	5	0.00	
EXERCISE	WARM-UP	00:53	1.00	0.00	1.1	82			6	-0.35	
	STAGE 1	03:00	1.70	10.00	3.2	108	120/80	12960	1	-0.95	
	STAGE 2	03:00	2.50	12.00	4.7	125	130/80	16250	4	-1.40	
RECOVERY	STAGE 2	01:53	3.40	14.00	6.4	148	140/80	20720	2	-1.70	
	STAGE 3	03:16	0.00	0.00	1.0	93	120/80	11160	0	-1.05	

GE CardioSoft V6.73 (2)

Unconfirmed

Attending MD: DR. Rupesh Navak

CARDIO BEATS

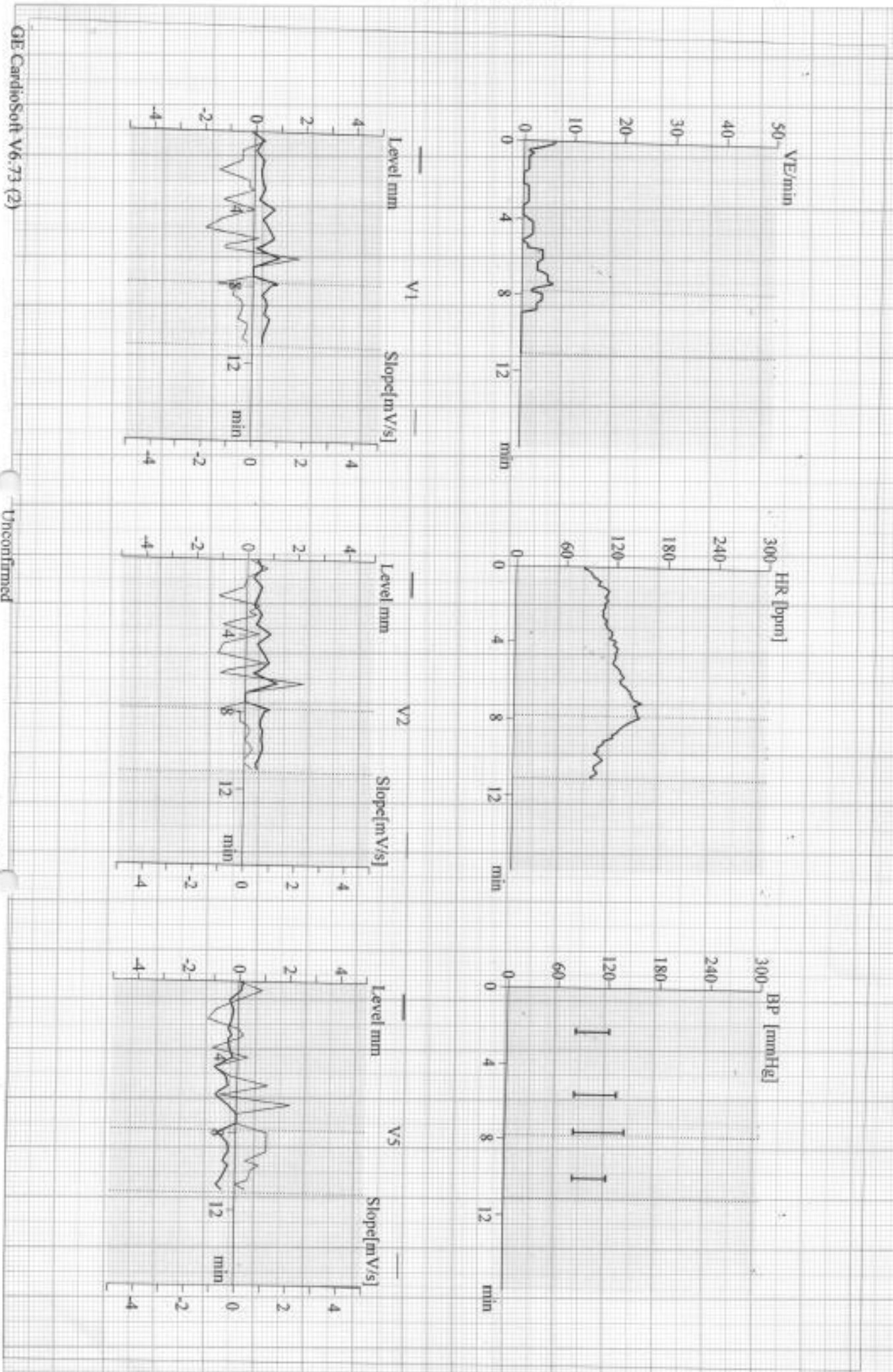

GE CardioSoft V6.73 (2)

Unconfirmed

Attending MID: DR. Rupesh Navak

Jalgaonkar, Darshana
Patient ID: 79078

16.07.2022
12:22:37pm

78 bpm

12-lead Report

SURANA SETHIA HOSPITAL

CARDIO BEATS

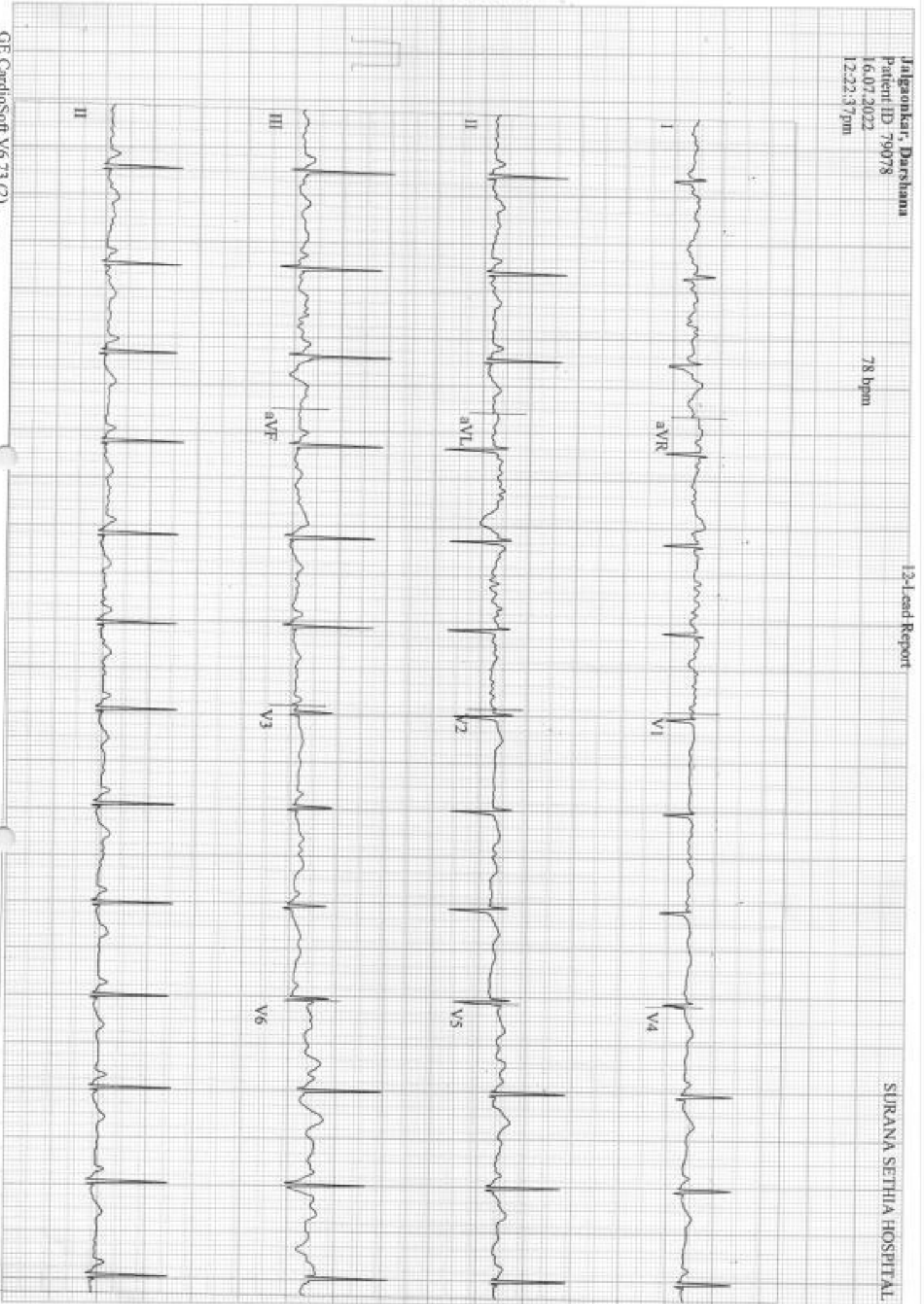

GE CardioSoft V6.73 (2)
25 mm/s 10 mm/mV 50Hz 0.01Hz FRF+ HR(Q,V5)

Start of Test: 12:22:31pm

Jalgonkar, Darshana
Patient ID: 79078

16.07.2022
12:24:19pm

80 bpm

12-lead Report
PRETEST
SUPINE
01:40

BRUCE
0.0 km/h
0.0 %

SURANA SETHIA HOSPITAL

CARDIO BEATS

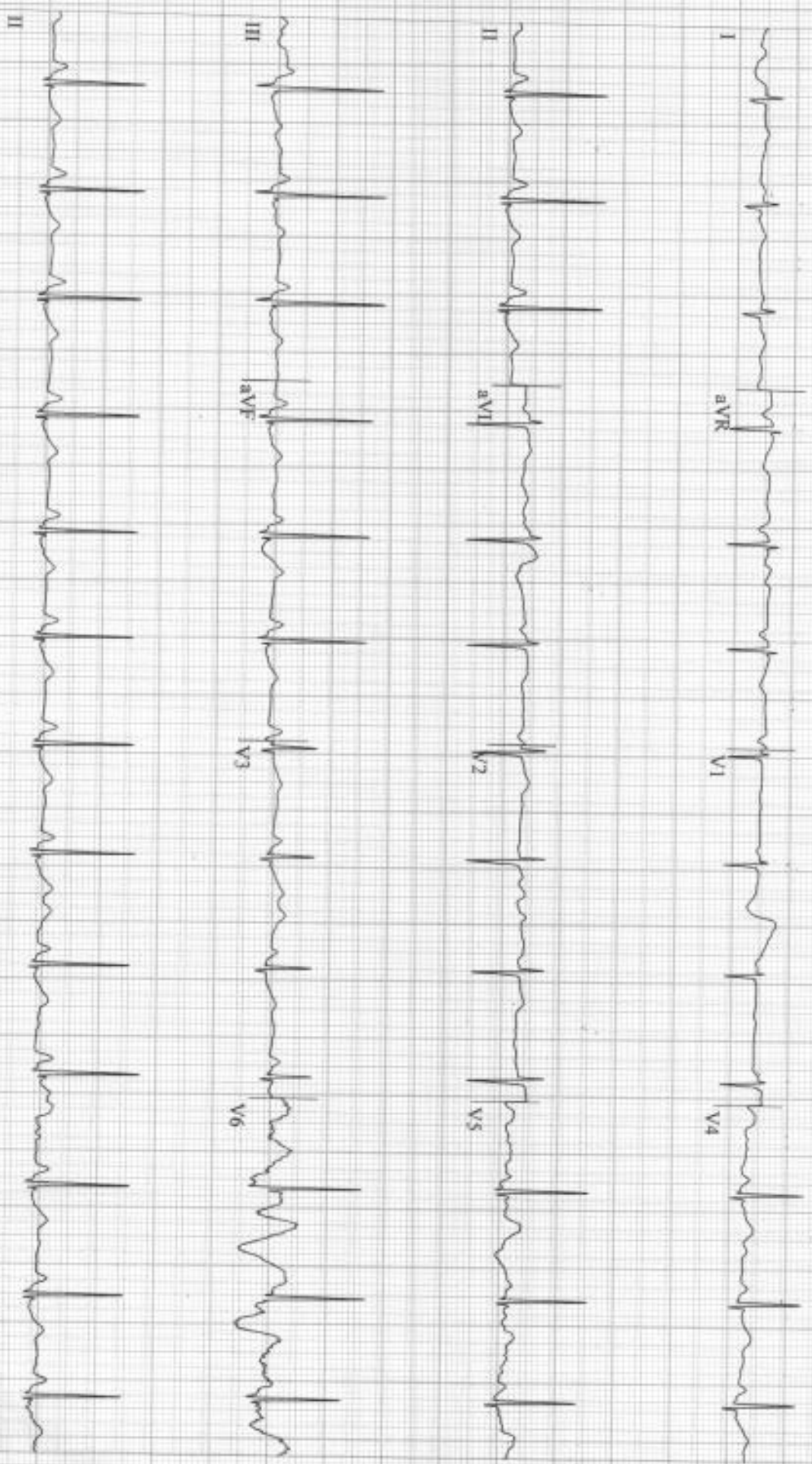

GE CardioSoft V6.73 (2)
25 mm/s 10 mm/mV 50Hz 0.01Hz FRF+ HR(II,VS)

Start of Test: 12:22:31pm

Jalgaonkar, Darshana
Patient ID 79078

16.07.2022
12:27:51pm

76 bpm

12-Lead Report
PRETEST
STANDING
05:13

BRUCE
0.0 km/h
0.0 %

SURANA SETHIA HOSPITAL

CARDIO BEATS

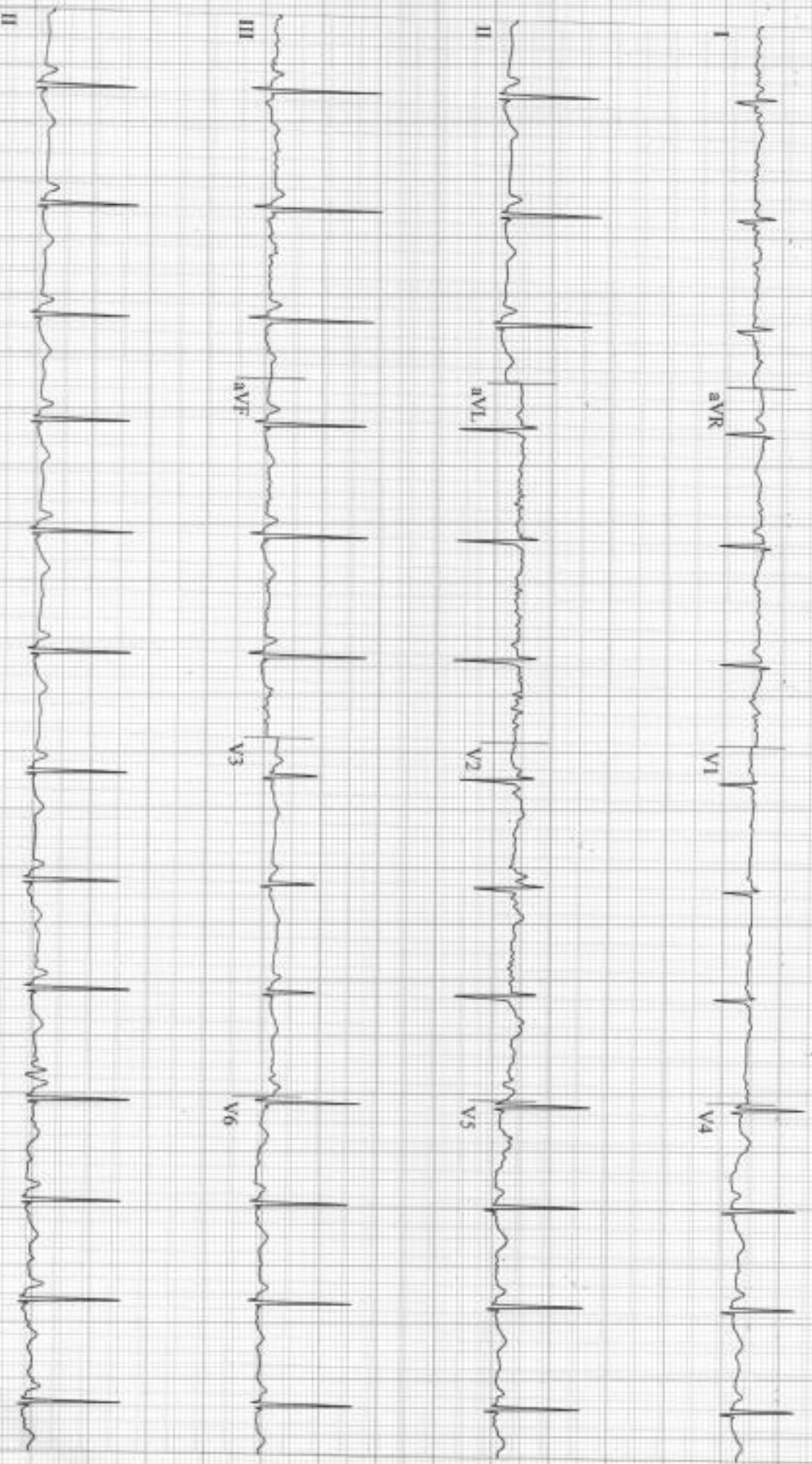

GE CardioSoft V6.73 (2)
25 mm/s 10 mm/mV 50Hz 0.01Hz FRF+ HR(II,V5)

Start of Test: 12:22:31pm

Jalgonkar, Darshana
Patient ID: 79078

16.07.2022
12:28:25pm

73 bpm
120/80 mmHg

PRETEST
HYPERV.
05:46

BRUCE
0.0 km/h
0.0 %

SURANA SETHIA HOSPITAL

12-Lead Report

CARDIO BEATS

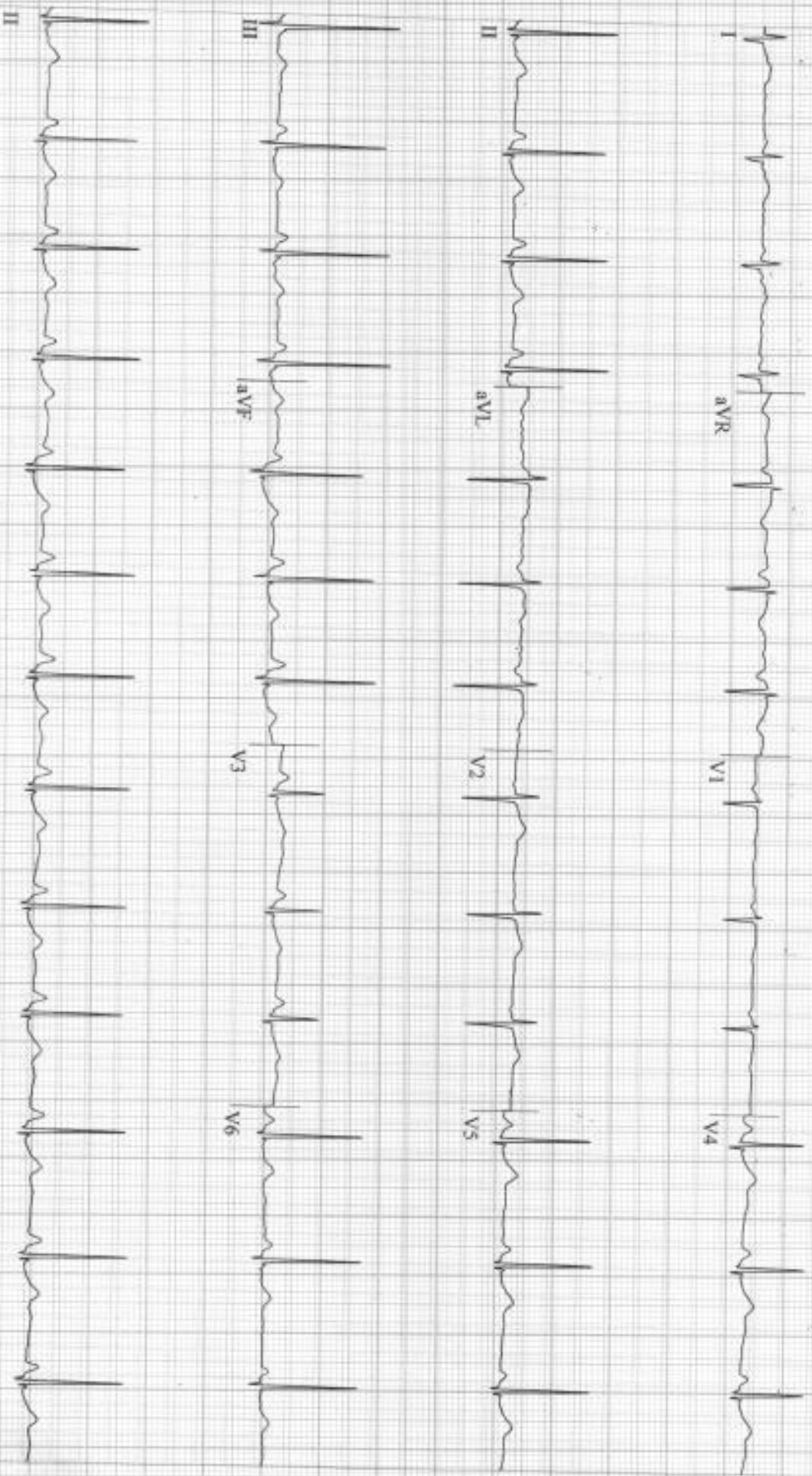

GE CardioSoft V6.73 (2)
25 mm/s 10 mm/mV 50Hz 0.01Hz FRF+ HR(IL.V5)

Start of Test: 12:22:31pm

Jalgaonkar, Darshana
Patient ID 79078

16-07-2022
12:28:31pm

12-lead Report

75 bpm
120/80 mmHg

PRETEST
WARM-UP
05:53

BRUCE
0.0 km/h
0.0 %

SURANA SETHIA HOSPITAL

CARDIO BEATS

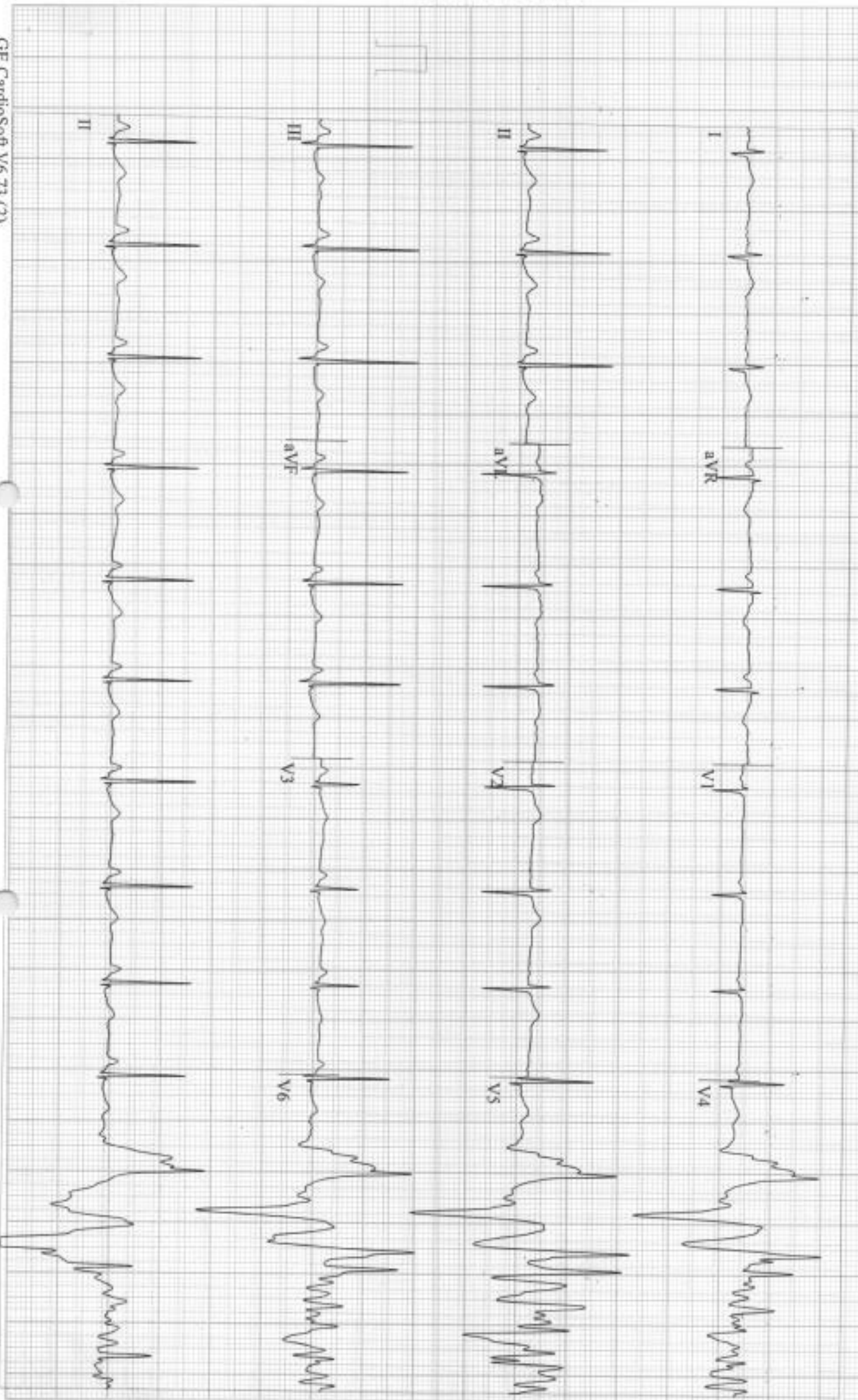

GE CardioSoft V6.73 (2)
25 mm/s 10 mm/mV 50Hz 0.01Hz FRF+ HR(V5,II)

Start of Test: 12:22:31pm

Jalgaonkar, Darshana
Patient ID 79078
16.07.2022
12:32:04pm

Linked Medians

SURANA SETHIA HOSPITAL

108 bpm
120/80 mmHg

EXERCISE
STAGE 1
02:50

BRUCE
1.7 km/h
10.0%

Lead
ST Level (mm)
ST Slope (mV/s)

CARDIO BEATS

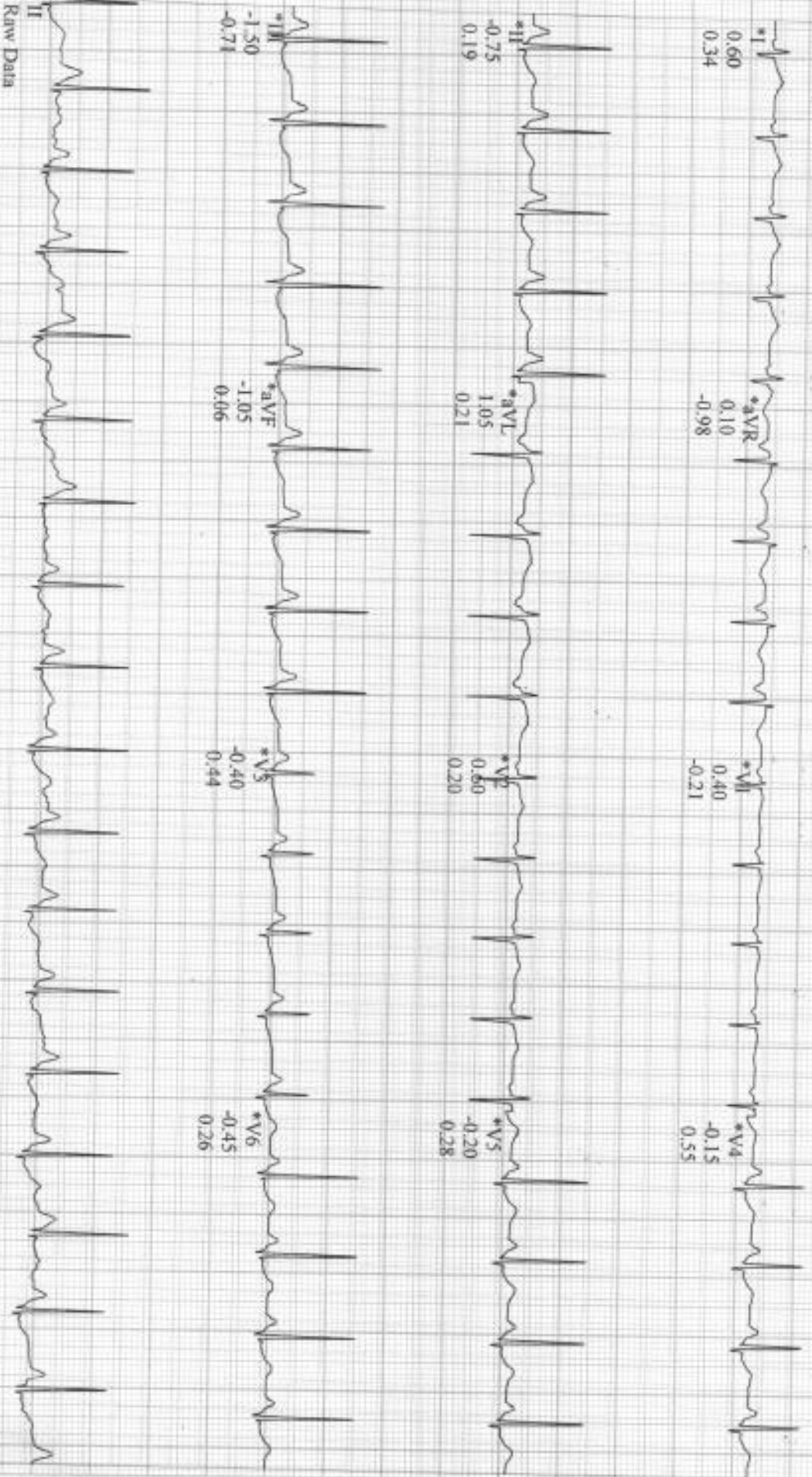

*Computer Synthesized Rhythms

GE CardioSoft V6.73 (2)
25 mm/s 10 mm/mV 50Hz 0.01Hz FRF+ HR(V5.II)

Start of Test: 12:22:31pm

130 bpm
130/80 mmHg

EXERCISE
STAGE 2
05:50

BRUCE
2.5 km/h
12.0 %

Lead
ST Level (mm)
ST Slope (mV/s)

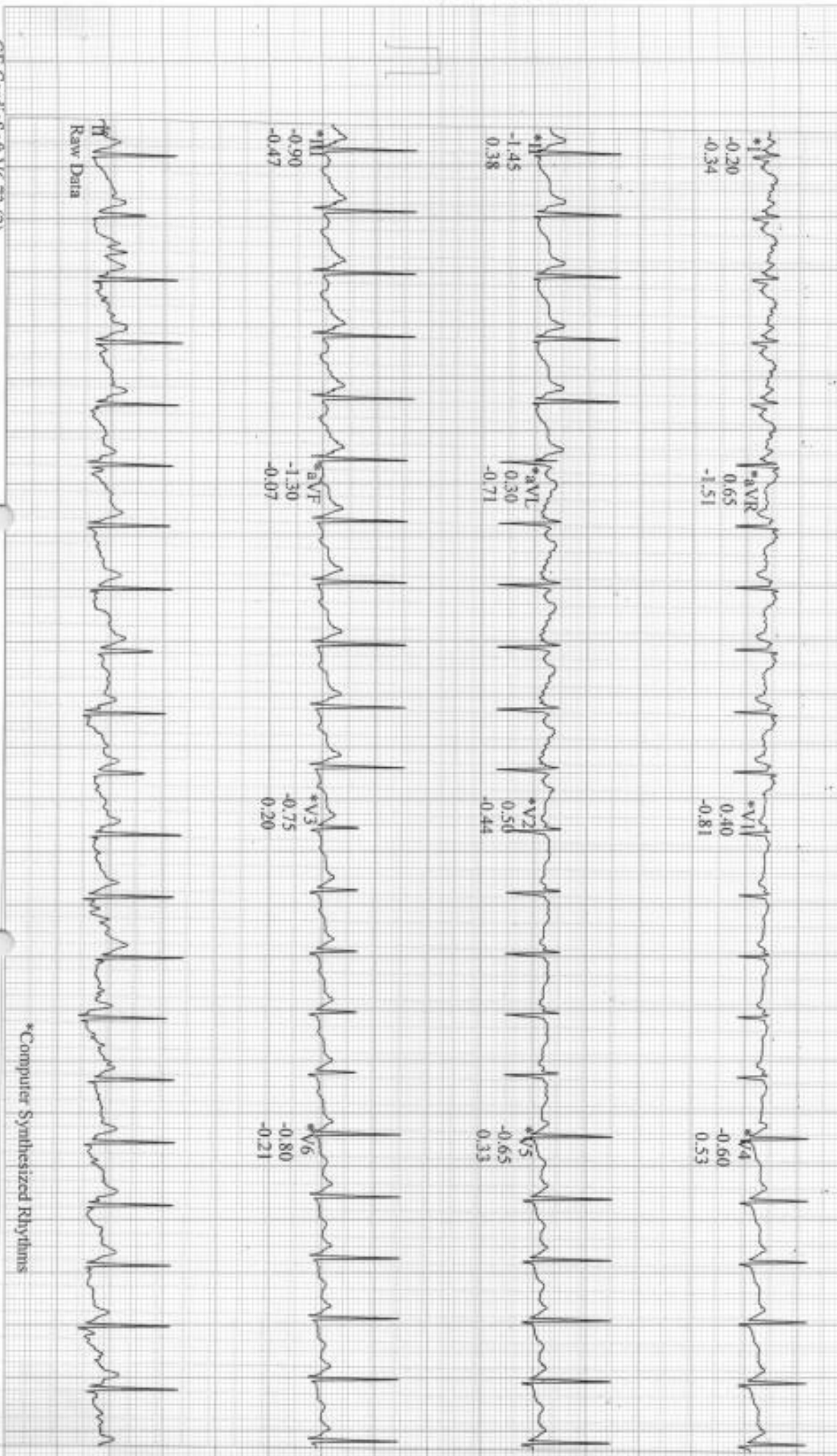

CARDIO BEATS

Raw Data

*Computer Synthesized Rhythms

GE CardioSoft V6.73 (2)
25 mm/s 10 mm/mV 50Hz 0.01Hz FRF+ HR(DL.V5)

Start of Test: 12:22:31pm

12-Lead Report (PEAK EXERCISE)

Jalgonkar, Darshana
Patient ID: 79078
16-07-2022
12:37:12pm

148 bpm
140/80 mmHg

EXERCISE
STAGE 3
07:53

BRUCE
3.4 km/h
14.0 %

CARDIO BEATS



Patient ID 79078
16.07.2022
12:37:56pm

123 bpm

RECOVERY #1
00:50

BRUCE
1.0 km/h
0.0 %

Lead
ST Level (mm)
ST Slope (mV/s)

CARDIO BEATS

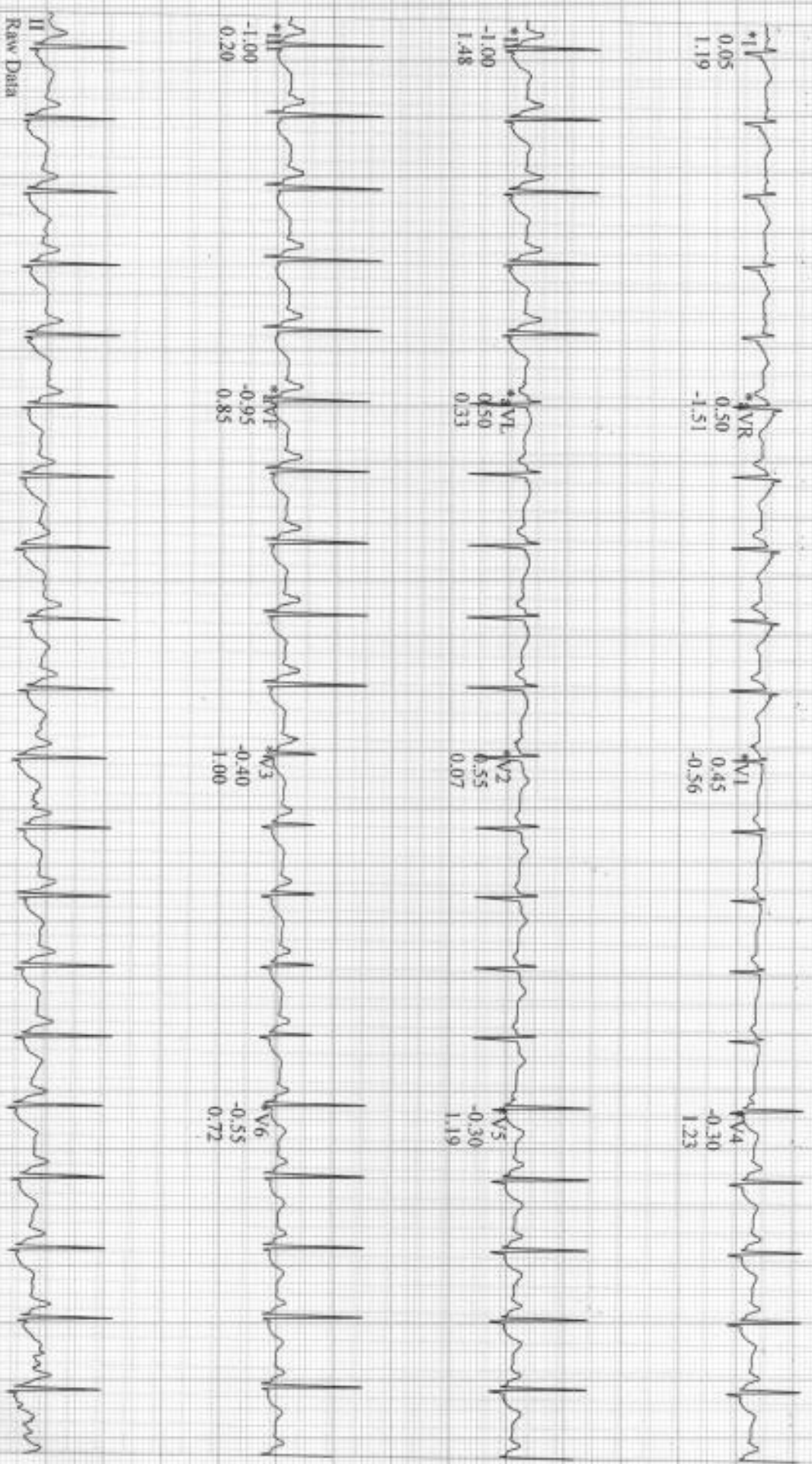

Raw Data

*Computer Synthesized Rhythms

GE CardioSoft V6.73 (2)
25 mm/s 10 mm/mV 50Hz 0.01Hz FRF+ HR(V5,II)

Start of Test: 12:22:31pm

Lead
ST Level (mm)
ST Slope (mV/s)

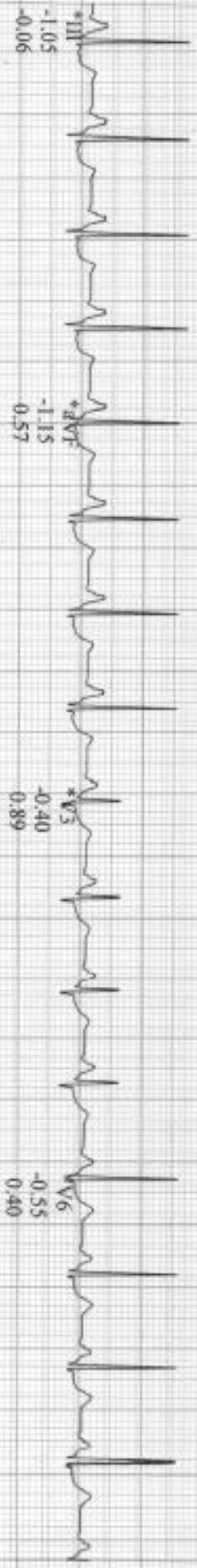
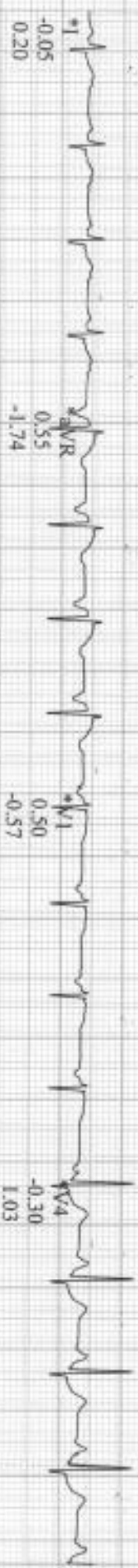

Raw Data

*Computer Synthesized Rhythms

CARDIO BEATS