

Rashmi Sharma

Age - 45/4/f

11/03/2023

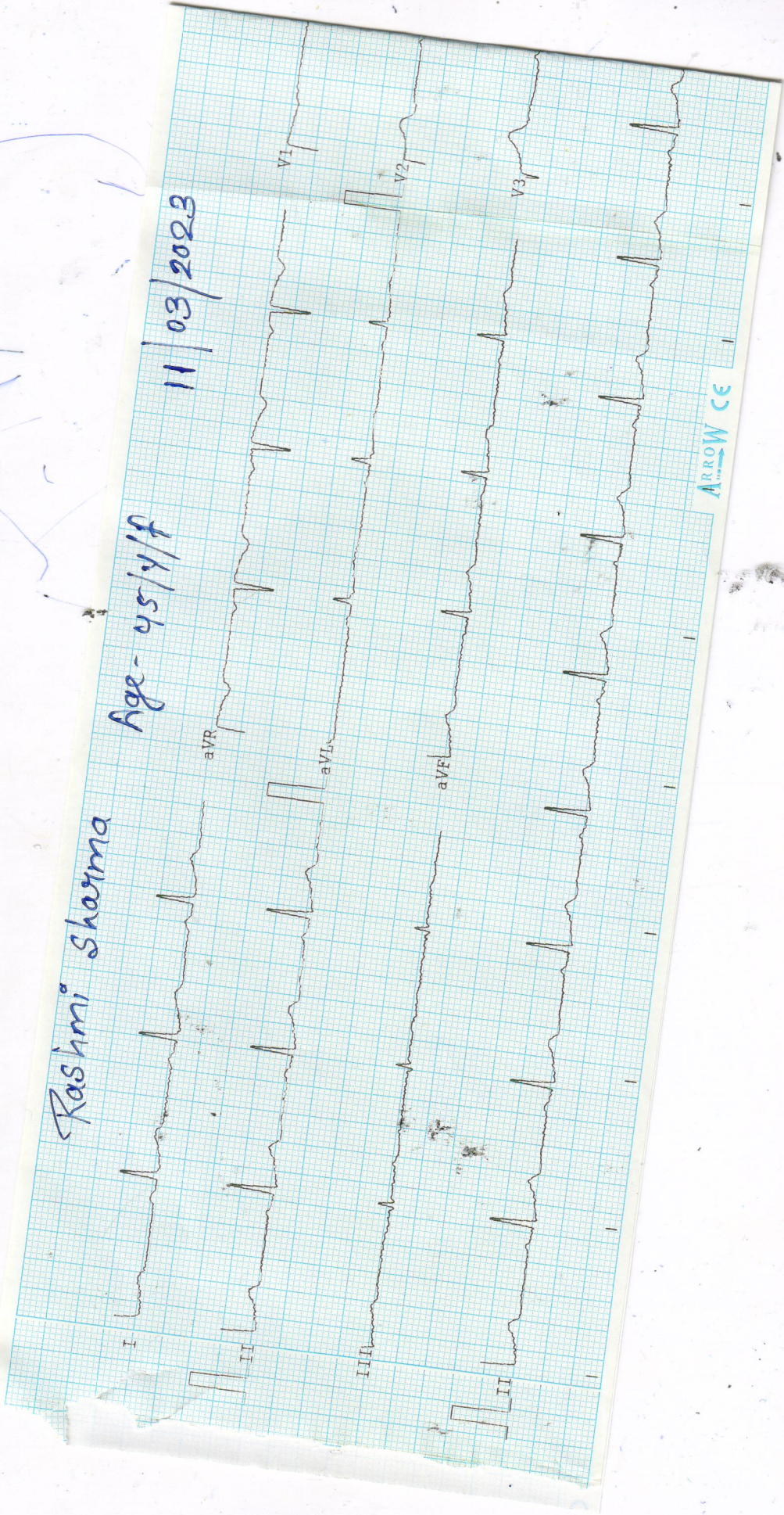

ARROW CE

Observations :-

HR :- 64 bpm
R-R :- 924 ms
P-R :- 103 ms
QRS :- 62 ms
QT/QTc :- 356/370 ms
P Axis :- 66 °
R Axis :- 58 °
T Axis :- 68 °

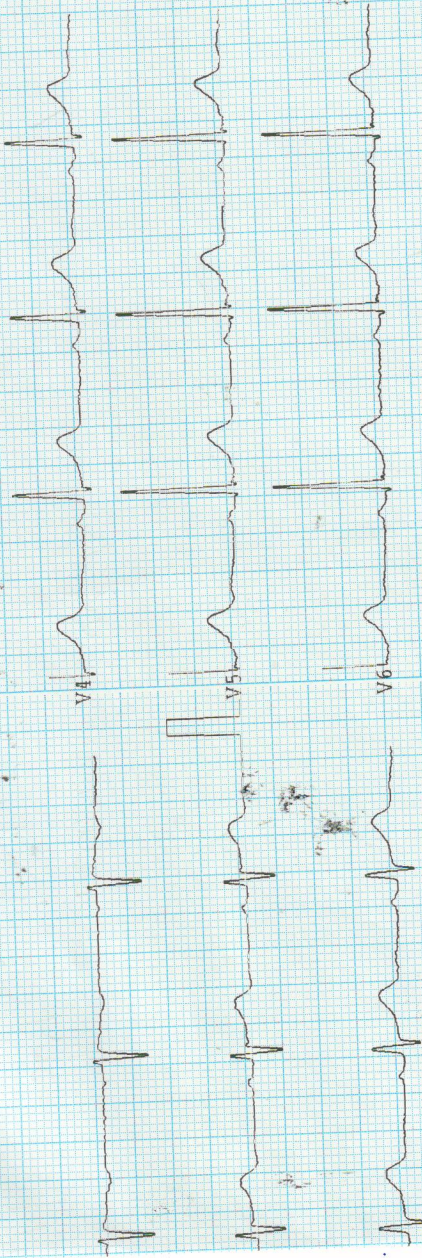

[Handwritten Signature]

Remarks :-



Unconfirmed report



डॉ. सविता लिनीनिक
 34, भूतल, माहिती अदिति आर्कड, शाहपुरा मस्जिद के पास
 भगत नगर रोड, ई-7/194, असेा कॉलोनी, भोपाल - 462038
 Mob. : 8989649694, 9516333619
 Clinic Registration : CL/5392/Jun/2017
 PNDT Registration : MPPCPNDT/BPL/2017/206

WHOLE ABDOMEN ULTRASOUND REPORT

Indication :

Liver appears normal / enlarged in size and shape with smooth in outline. Normal / increased parenchymal echogenicity is noted. No E/O focal lesion / IHBR dilatation is seen. Hepatic veins and portal veins appear normal.

No E/O Subdiaphragmatic Collection.

Gall Bladder is physiologically well distended / collapsed. No E/O echogenic foci in GB lumen. GB wall is normal / thickened. No E/O pericholecystic collection. common duct reveals normal course and caliber.

Pancreas appear normal in size, shape and echo texture with smooth contour. No peripancreatic pathology seen. (Not seen due to gases)
 Spleen is normal / enlarged in size and normal in echo texture.
 IVC and aorta appear to be normal.
 No evidence of lymphadenopathy is noted.
 No evidence of free fluid is noted.

Right Kidney is normal in size, shape and position. Corticomedullary differentiation (CMD) is well maintained. Normal cortical thickness is noted. No E/O hydronephrosis or calculus is noted.

PTO

Dr. Jayant Yadav, MD
 MBBS, MD (Radiologist) Reg. No. 4166
 रेडियोलॉजिस्ट

Dr. P. Savita, MD
 MBBS, MD (O&G) Reg. No. 9971
 स्त्री रोग विशेषज्ञ

Name : Mrs. *Rashmi Sharma*
 R/B. *Health Check - up.*
 Age/YRS./F. *45/fc.*
 Date *18/3/23*

Left Kidney is normal in size, shape and position. CMD is well maintained. Normal cortical thickness is noted. No E/O hydronephrosis or calculus is noted.

Urinary Bladder is well distended (physiological) / collapsed. Its contents are echo free. No E/O bladder wall thickening is noted. ~~Post-void residue is~~ insignificant.

Prostate is normal in size, shape and echo texture with smooth outline. No E/O focal lesion is noted.

Uterus is ante/~~retro~~verted and normal in size, shape and echotexture with smooth outline. No E/O focal lesion is noted, endometrial echo appear normal. Cervical and vaginal shadows appear normal.

Erdem's thickness 10-8 mm (Free menstrual)

Right Ovary appears Enlarged / Normal in size, shape and echo texture.

Left Ovary appears Enlarged / Normal in size, shape and echo texture.

Impression : Normal study.

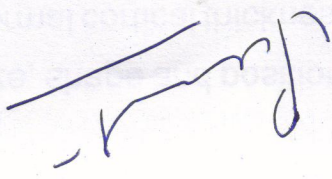

Advised clinical Correlation.

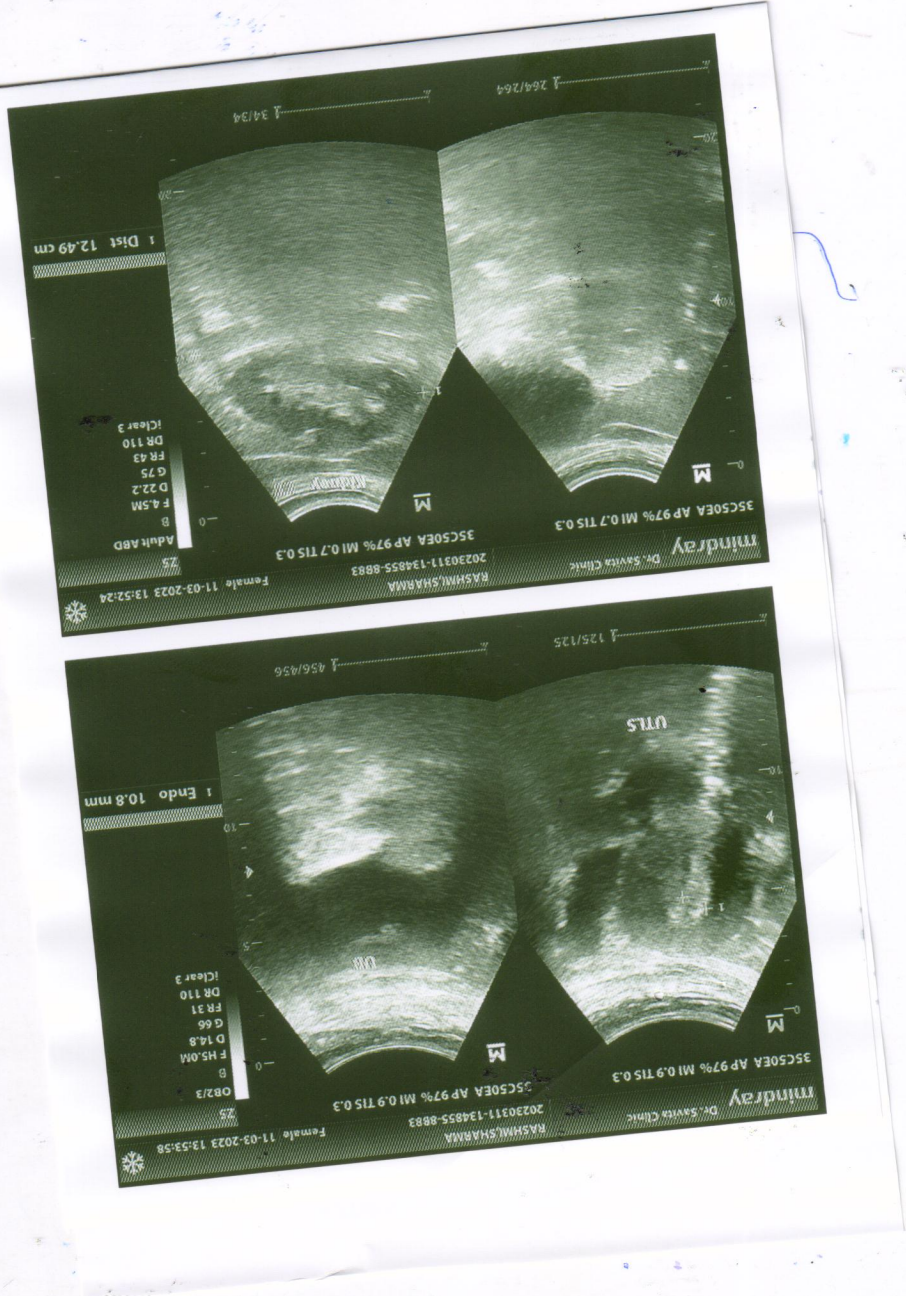

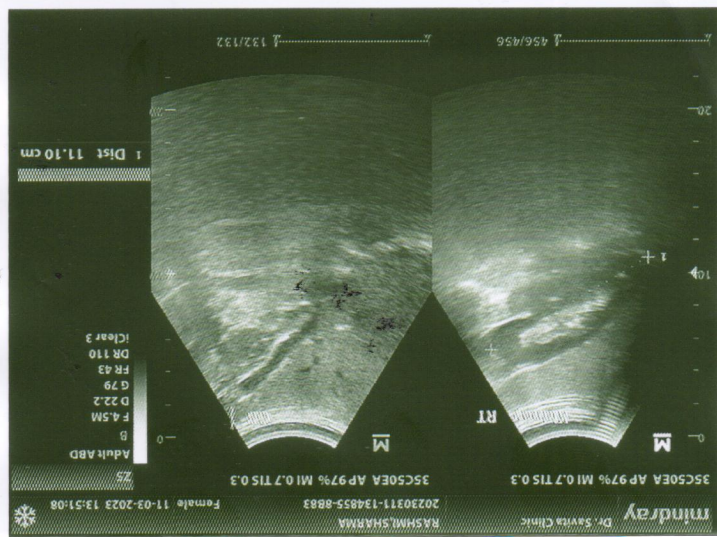
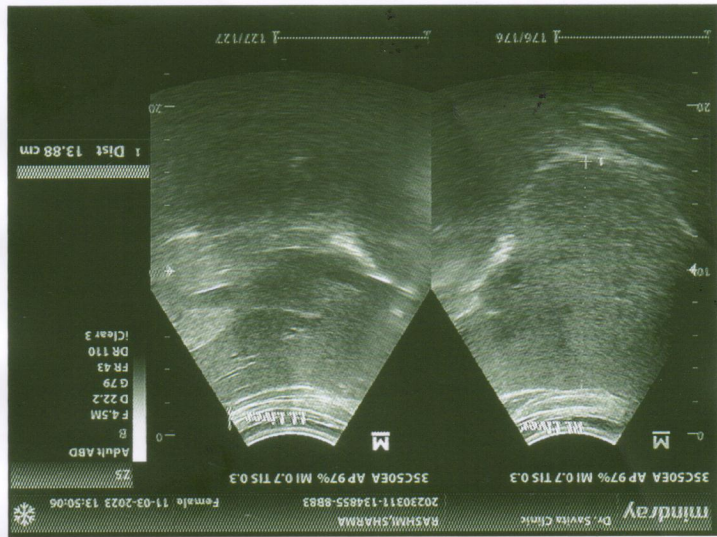

भारत सरकार
GOVERNMENT OF INDIA

रश्मि शर्मा
Rashmi Sharma
जन्म वर्ष / Year of Birth : 1977
महिला / Female



3930 4340 7842

आधार - आम आदमी का अधिकार

[Handwritten signature in blue ink]



दिवाकर डायग्नोस्टिक सेंटर

E-7/636, पंजाब नेशनल बैंक के पास, मैन रोड, अरेरा कॉलोनी, भोपाल (म.प्र.
मों : 9826340190

Diwakar Diagnostic Centre
E-7/636, Aera Colony, Bhopal
1029 / RASHMI SHARMA / 45 Yrs / M / 0 Cms / 0 Kg Date: 11-Mar-2023 Refd By : BOB

Report :

TEST OBJECTIVE : ROUTINE CHECK UP
RISK FACTOR : FEMALE
ACTIVITY : SEDENTARY
MEDICATION : YES DIABETES, YES THYROID
REASON FOR TERMINATION : FATIGUE, HEART RATE ACHIEVED
EXERCISE TOLERANCE : AVERAGE
EXERCISE INDUCED ARRHYTHMIAS : NO
HAEMODYNAMIC RESPONSE : NORMAL
CHRONOTROPIC RESPONSE : NORMAL
FINAL IMPRESSION : STRESS TEST IS NEGATIVE FOR EXERCISE INDUCED ISCHAEMIC HEART DISEASE

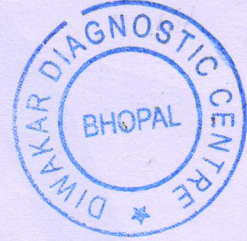

[Handwritten Signature]



1029 / RASHMI SHARMA / 45 Yrs / M / 0 Cms / 0 Kg Date: 11-Mar-2023 Refd By : BOB

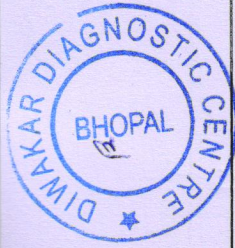

Stage	Time	Duration	Belt Speed (mph)	Elevation	METs	Rate	% THR Achieved	BP	RPP	PVC	Comments
Supine	00:11	0:01	00.0	00.0	01.0	102	58 %	110/70	000	00	
Standing	00:45	0:01	00.0	00.0	01.0	99	57 %	110/70	000	00	
HV	00:54	0:01	00.0	00.0	01.0	096	55 %	110/70	000	00	
Warm Up	01:27	0:01	01.0	00.0	01.0	094	54 %	110/70	000	00	
ExStart	01:35	0:06	01.7	10.0	01.1	105	60 %	110/70	000	00	
BRUCE Stage 1	04:35	3:00	01.7	10.0	04.7	134	77 %	120/80	160	00	
BRUCE Stage 2	07:35	3:00	02.5	12.0	07.1	154	88 %	130/90	200	00	
PeakEx	07:38	3:00	02.5	12.0	07.2	154	88 %	130/90	200	00	
Recovery	08:37	1:00	00.0	00.0	01.2	127	73 %	130/90	165	00	
Recovery	09:37	2:00	00.0	00.0	01.0	115	66 %	120/80	138	00	
Recovery	10:37	3:00	00.0	00.0	01.0	106	61 %	110/70	116	00	
Recovery	10:44	3:06	00.0	00.0	01.0	105	60 %	110/70	115	00	

Findings :

Exercise Time : 06:04
 Max HR Attained : 154 bpm 88% of Target 175
 Max BP Attained : (Sys) 130/90
 Max WorkLoad Attained : 7.2 Fair response to induced stress
 Test End Reasons : Fatigue, Heart Rate,Acheived

Date: 11-Mar-2023 12:09:06 PM

METS: 1.0/ 102 bpm 58% of THR BP: 110/70 mmHg Raw ECG/BLC On/ Natch On/ HF 0.05 Hz/LF 20 Hz

4X

80 mS Post J

ExTime: 00:10 0.0 mph, 0.0%

25 mm/Sec. 1.0 Cm/mV

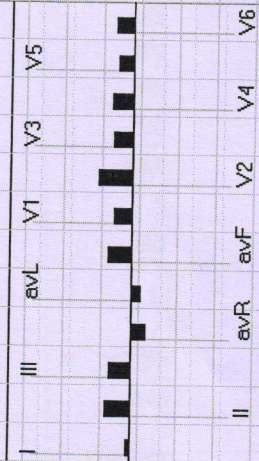
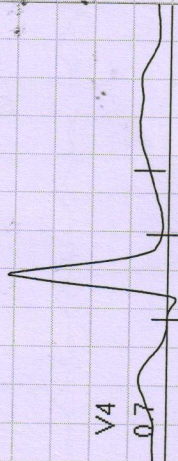
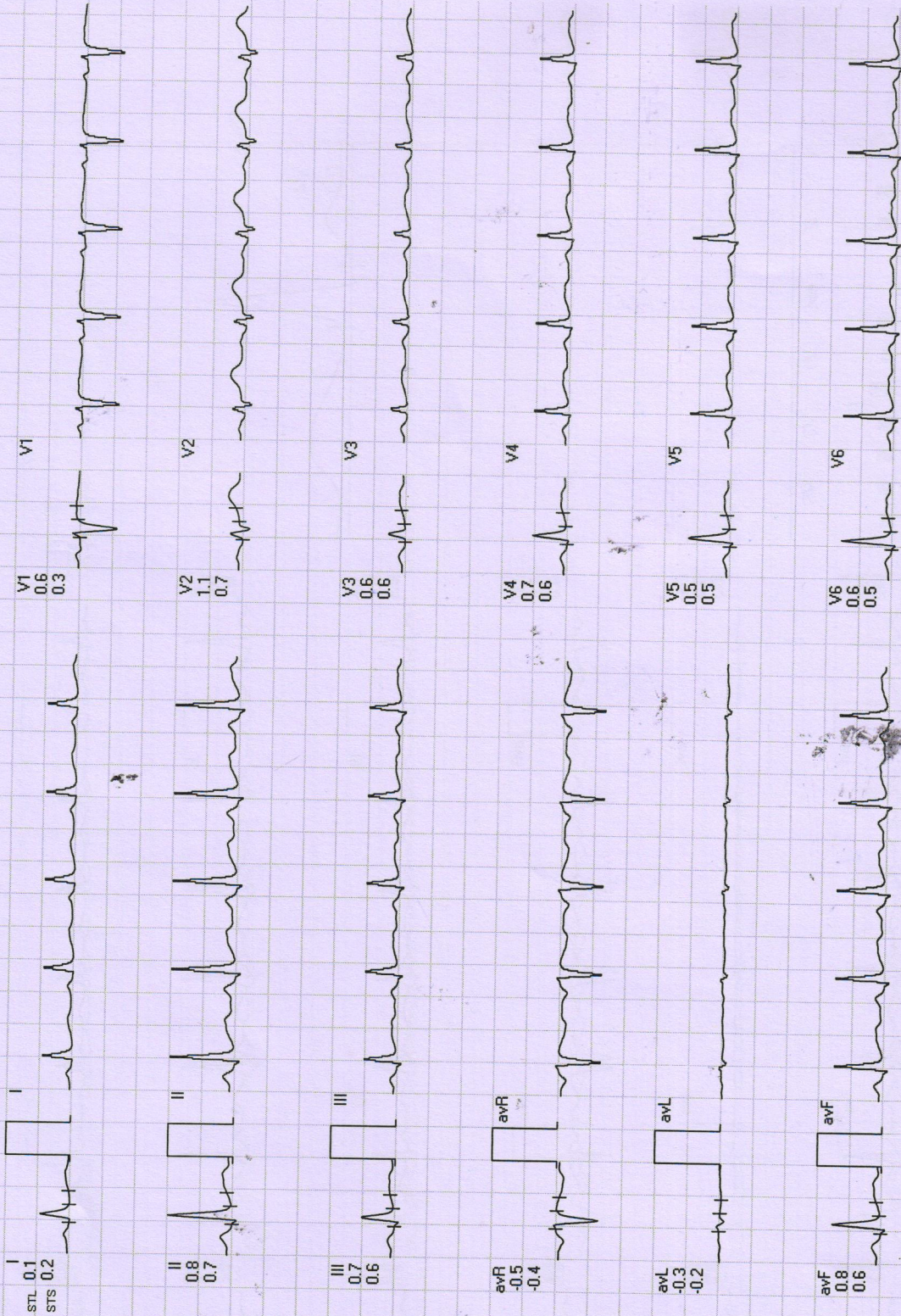

REMARKS:

ExTime: 00:44 0.0 mph. 0.0%

Date: 11-Mar-2023 12:09:06 PM METS: 1.0/ 99 bpm 56% of THR BP: 110/70 mmHg Raw ECG/ BLC On/ Notch On/ HF 0.05 Hz/LF 20 Hz

4X 80 mS Post J

25 mm/Sec. 1.0 Cm/mV

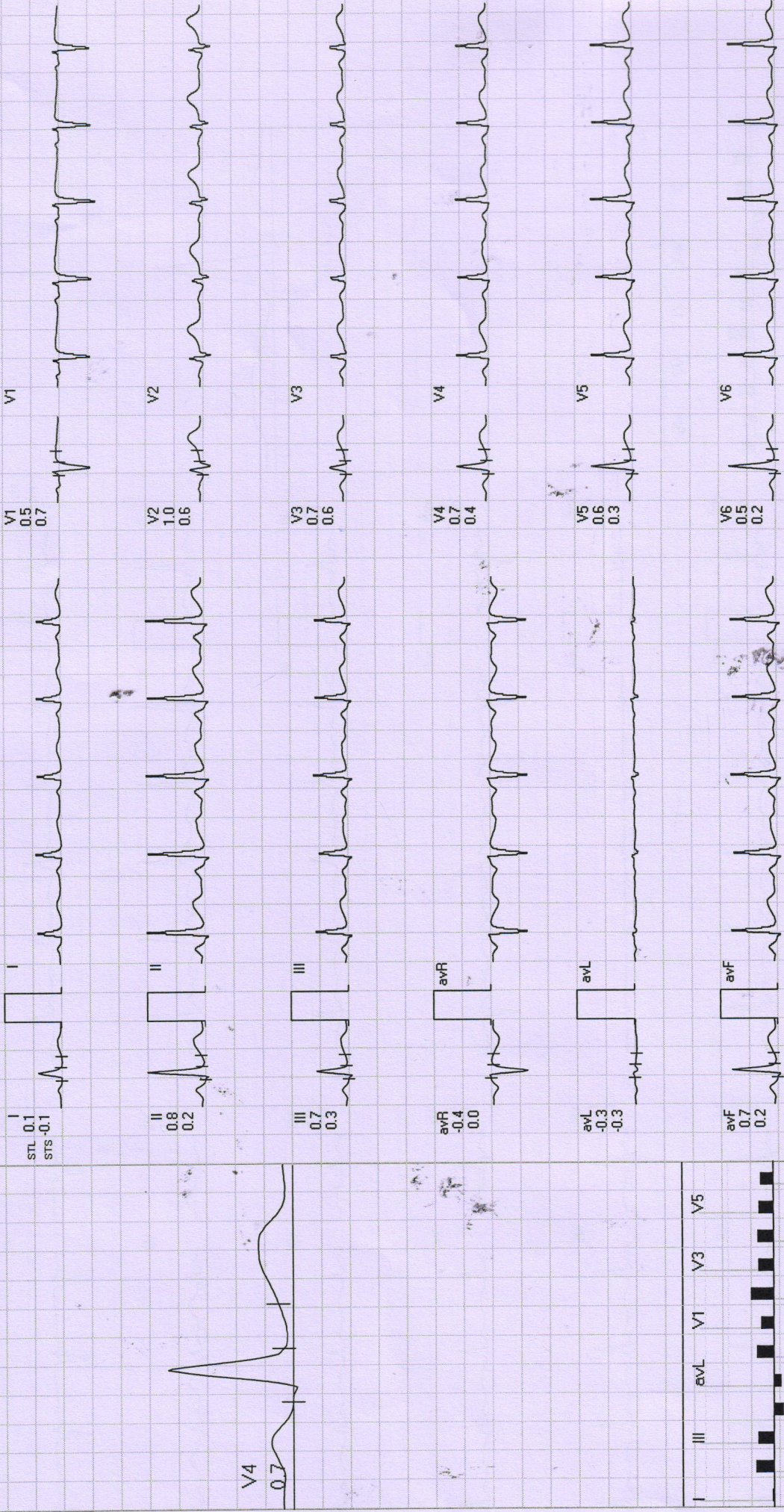

REMARKS:

Date: 11-Mar-2023 12:09:06 PM METS: 1.0/96 bpm 54% of THR BP: 110/70 mmHg Raw ECG/BLC On/ Notch On/ HF 0.05 Hz/LF 20 Hz

ExTime: 00:53 0.0 mph. 0.0%

4X 80 mS Post J

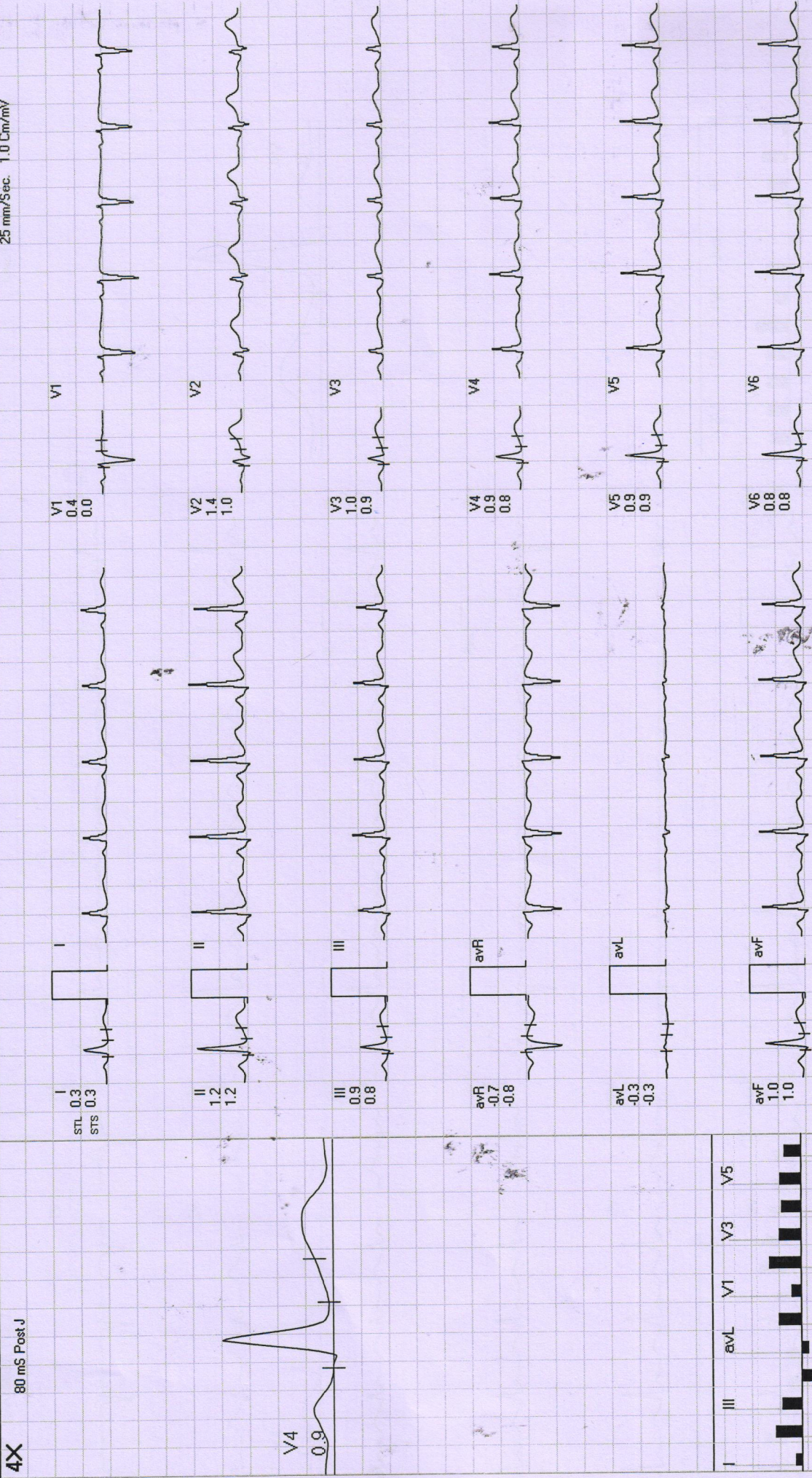

REMARKS:

Date: 11-Mar-2023 12:09:06 PM METS: 1.0/ 94 bpm 53% of THR BP: 110/70 mmHg Raw ECG/ BLC On/ Hatch On/ HF 0.05 Hz/ LF 20 Hz

ExTime: 01:26 1.0 mph, 0.0%

4X

80 mS Post J

25 mm/Sec. 1.0 Cm/mV

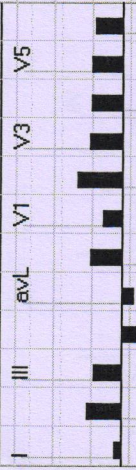
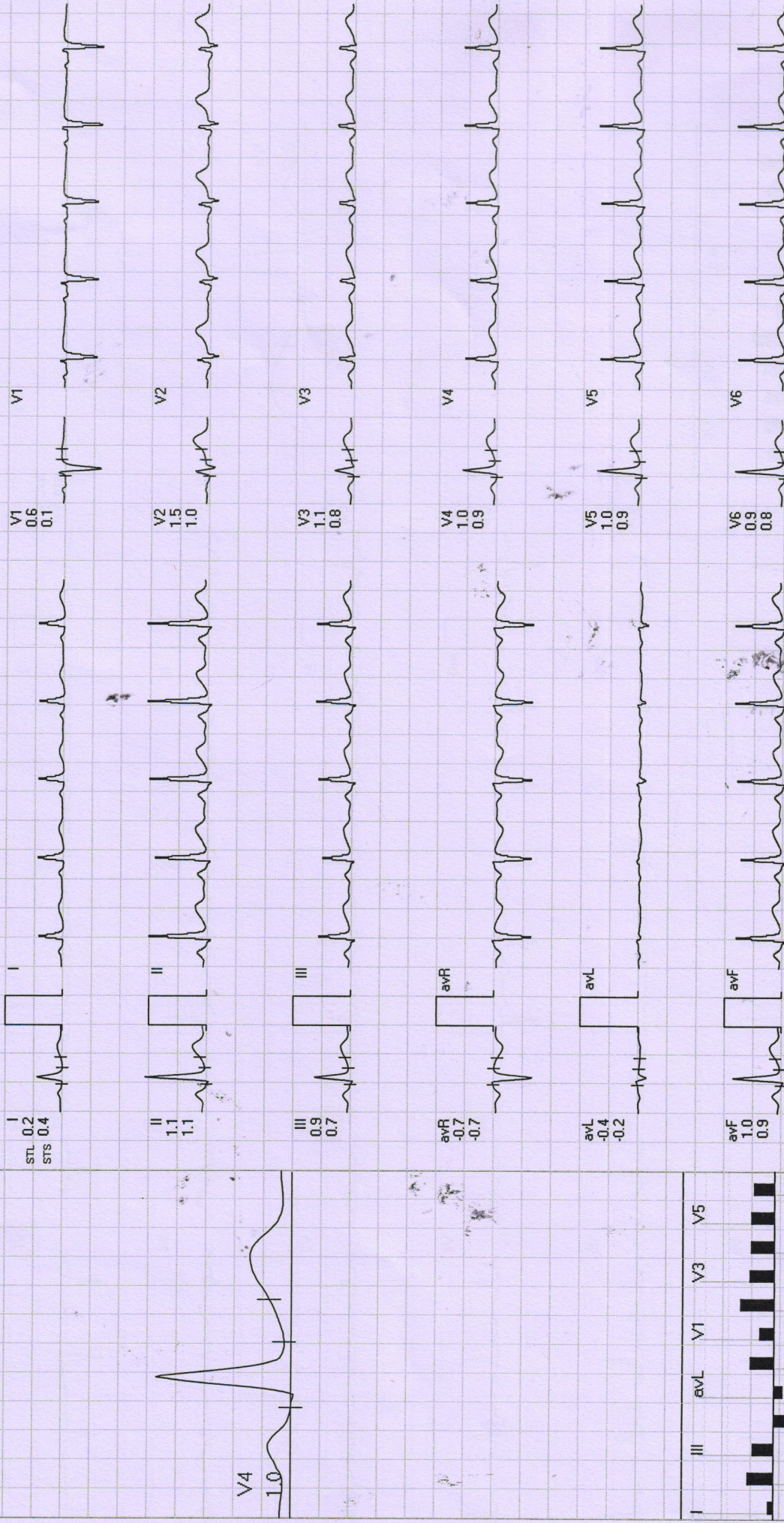

REMARKS:

Date: 11-Mar-2023 12:09:06 PM METS: 1.0/101 bpm 57% of THR BP: 110/70 mmHg Raw ECG/BLC On/ Notch On/ HF 0.05 Hz/LF 20 Hz

ExTime: 00:00 0.0 mph, 0.0%

4X 80 mS Post J

25 mm/Sec. 1.0 Cm/mV

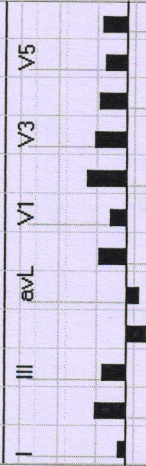
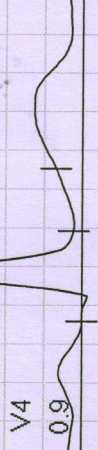
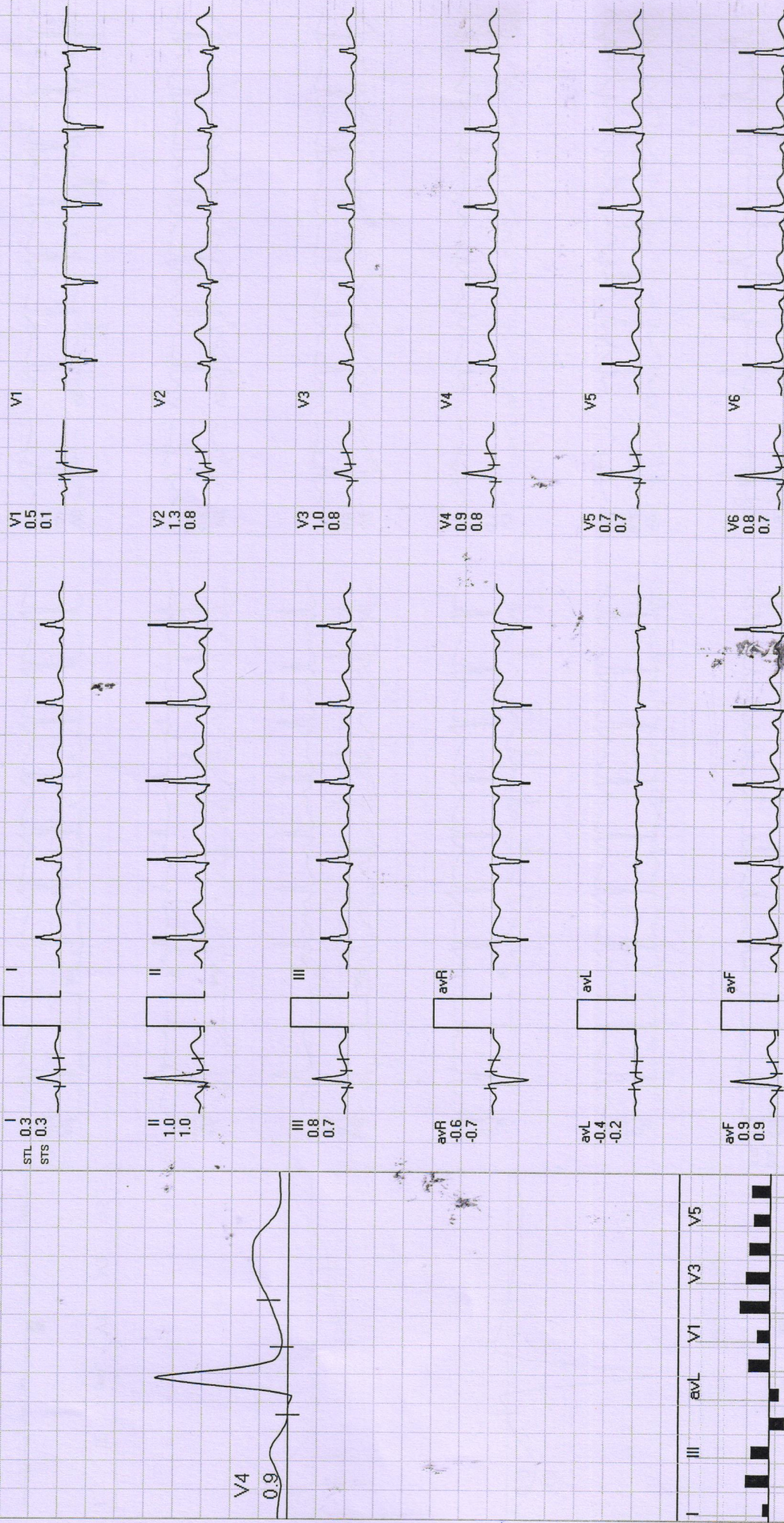

REMARKS: II avR avF V2 V4 V6

Date: 11-Mar-2023 12:09:06 PM METS: 4.7/134 bpm 76% of THR BP: 120/80 mmHg Raw ECG/BLC On/ Notch On/ HF 0.05 Hz/LF 20 Hz

ExTime: 03:00 1.7 mph, 10.0%

4X

60 mS Post J

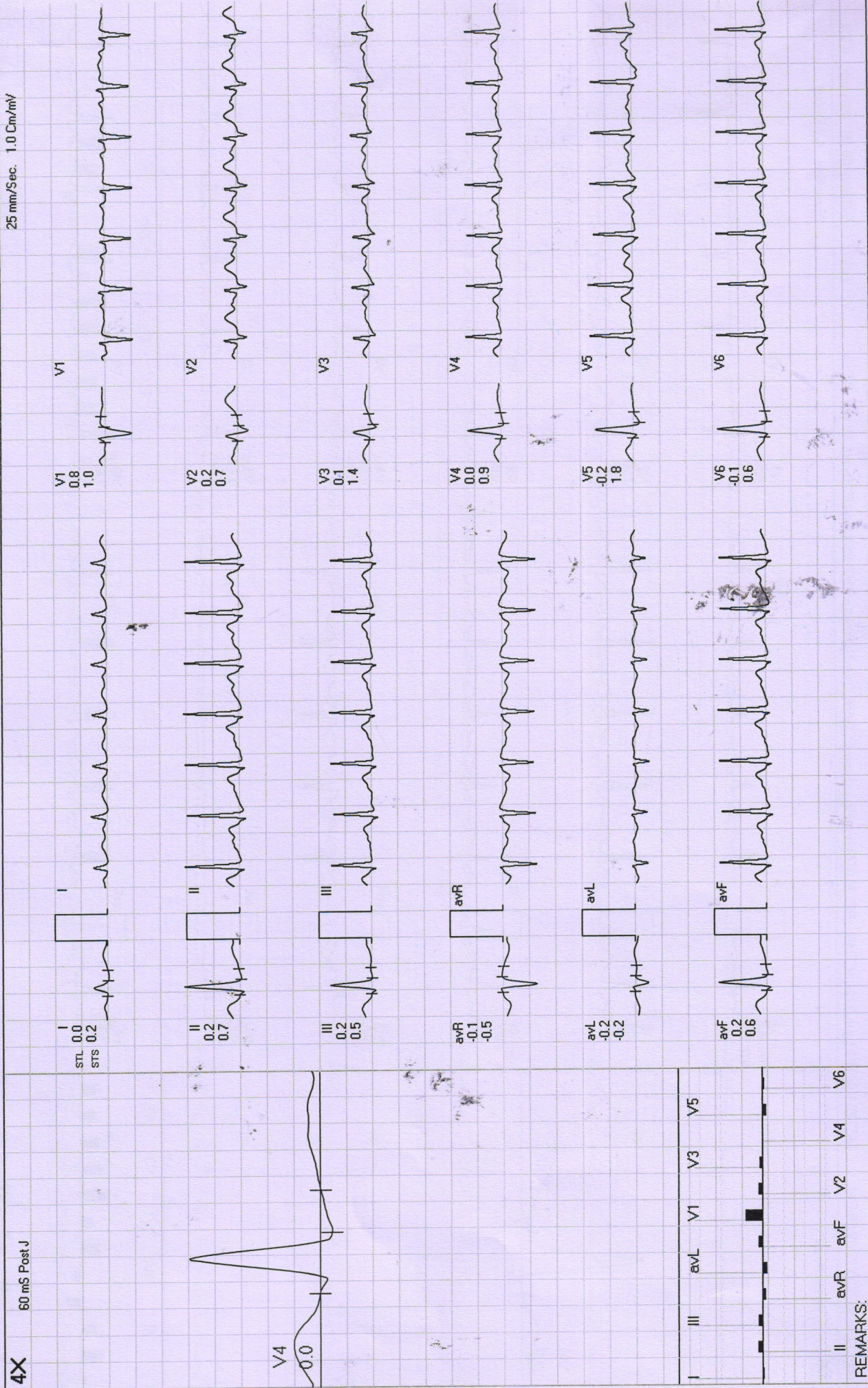

V1
0.8
1.0

I
STL 0.0
STS 0.2

V2
0.2
0.7

II
0.2
0.7

V3
0.1
1.4

III
0.2
0.5

V4
0.0
0.9

aVR
-0.1
-0.5

V5
-0.2
1.8

aVL
-0.2
-0.2

V6
-0.1
0.6

aVF
0.2
0.6

V4
0.0

I	III	aVL	V1	V3	V5
II	aVR	aVF	V2	V4	V6

REMARKS:

Date: 11-Mar-2023 12:09:06 PM METS: 7.1 / 154 bpm 88% of THR BP: 130/90 mmHg Raw ECG/BLC On/ HF 0.05 Hz/LF 20 Hz

ExTime: 06:00 2.5 mph. 12.0%

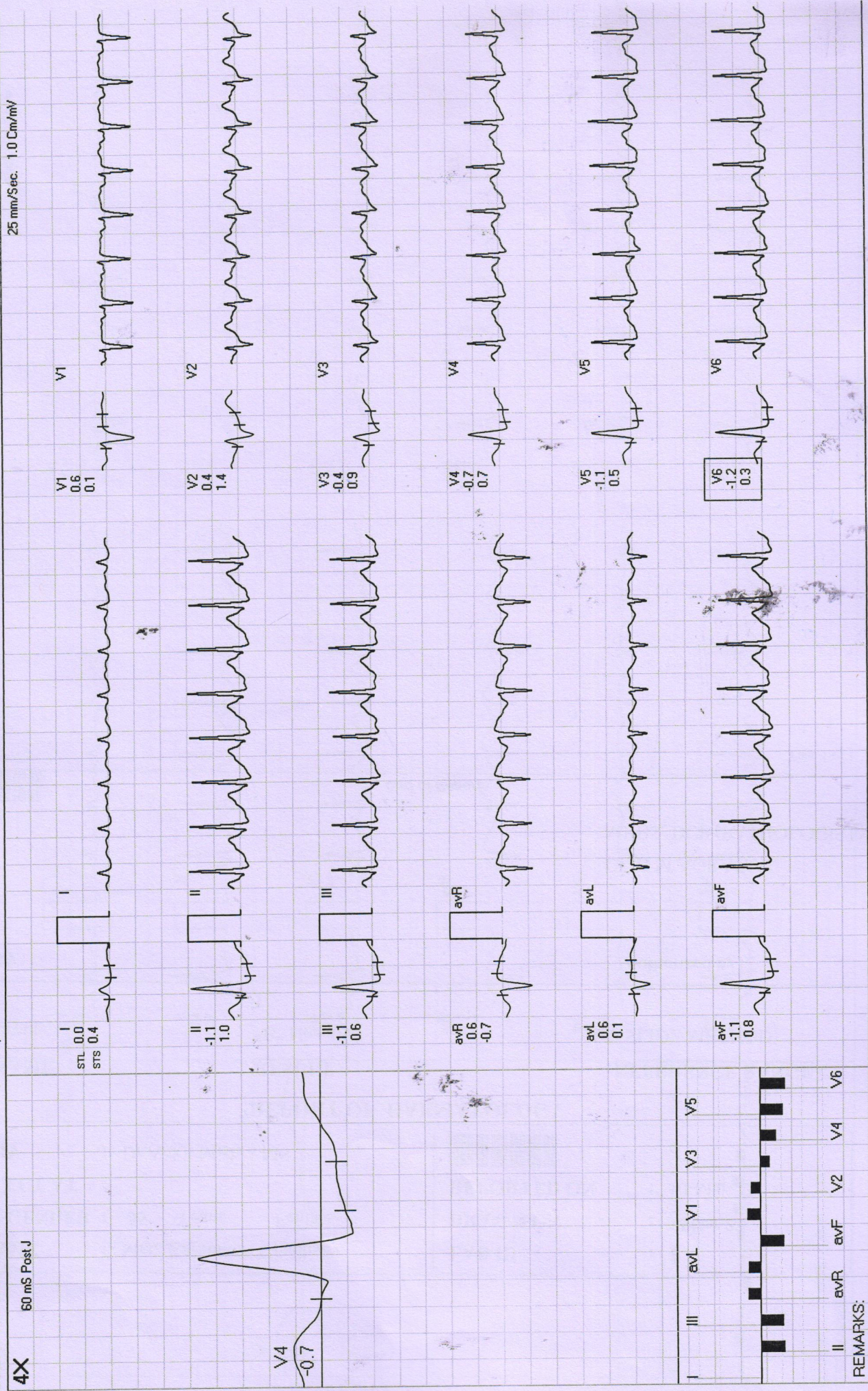



Date: 11-Mar-2023 12:09:06 PM METS: 1.1/127 bpm 72% of THR BP: 130/90 mmHg Raw ECG/BLC On/ Natch On/ HF 0.05 Hz/LF 20 Hz

4X

80 mS Post J

ExTime: 06:03 0.0 mph, 0.0%
25 mm/Sec. 1.0 Cm/mV

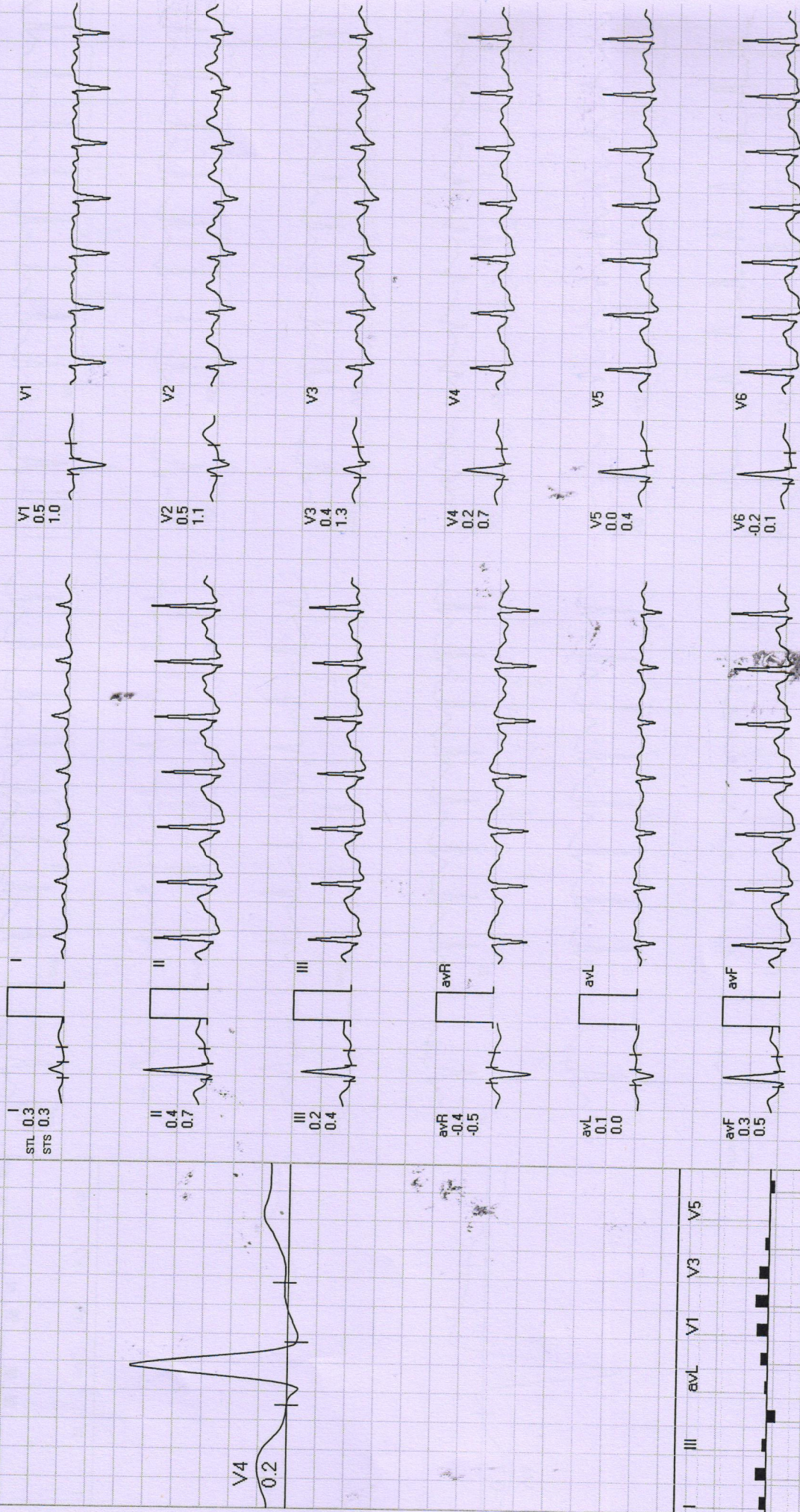

REMARKS:

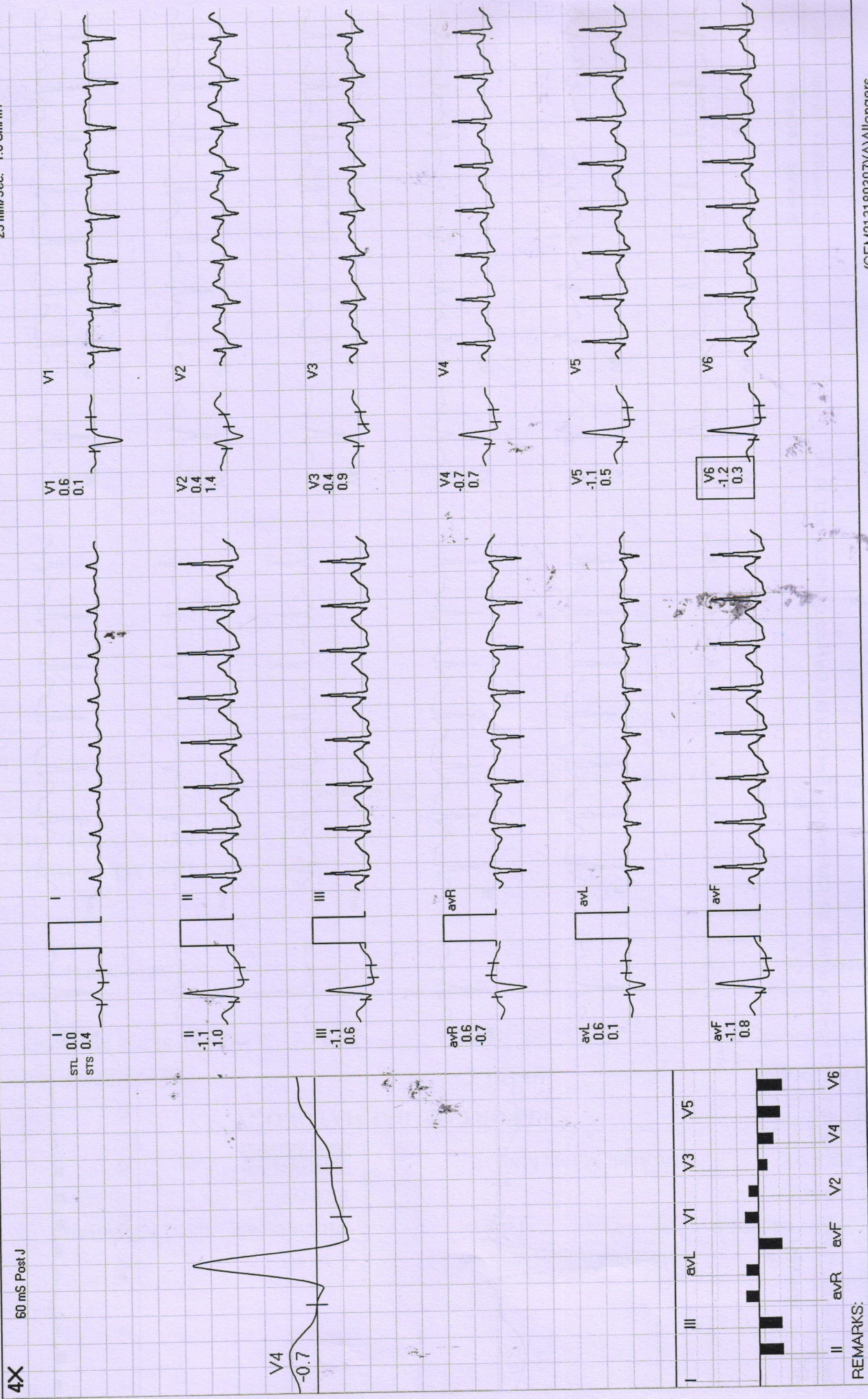

Date: 11-Mar-2023 12:09:06 PM METS: 1.0/115 bpm 65% of THR BP: 120/80 mmHg Raw ECG/BLC On/ Natch On/ HF 0.05 Hz/LF 20 Hz ExtTime: 06:03 0.0 mph. 0.0%

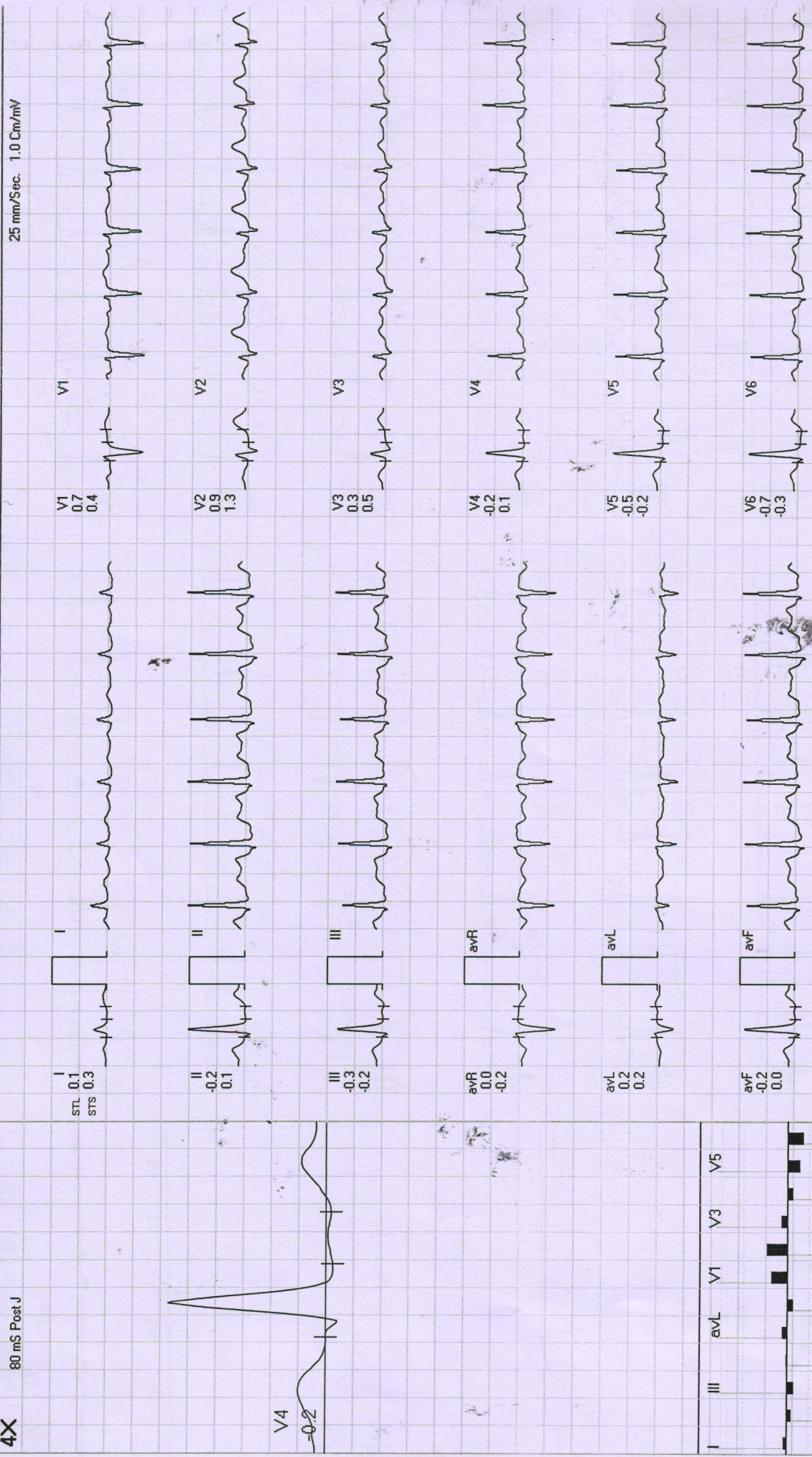

REMARKS:



Date: 11-Mar-2023 12:09:06 PM

METS: 1.0/106 bpm 60% of THR BP: 110/70 mmHg Raw ECG/ BLC On/ HF 0.05 Hz/LF 20 Hz

ExTime: 06:03 0.0 mph, 0.0%

4X 80 mS Post J

25 mm/Sec. 1.0 Cm/mV

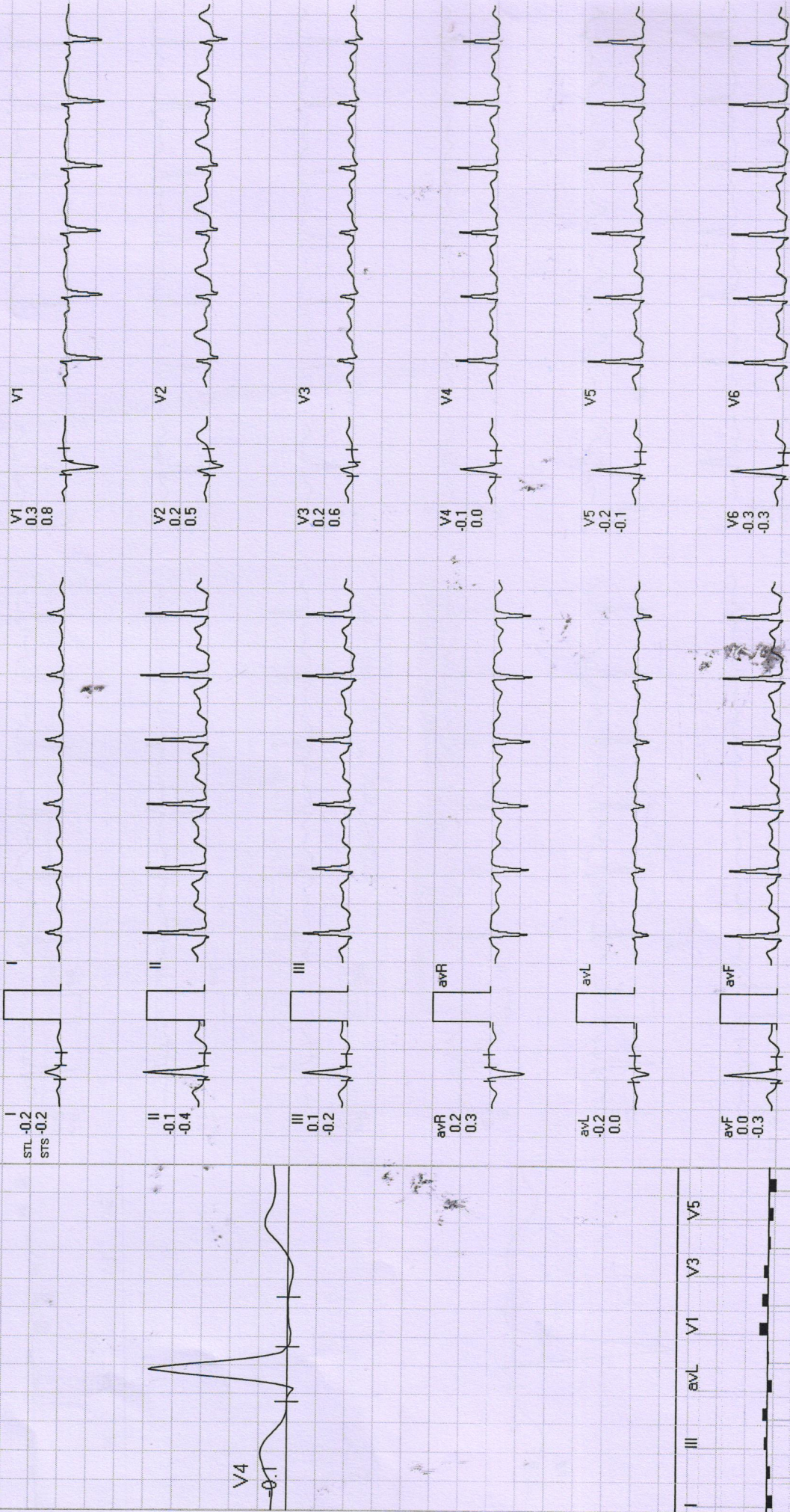

REMARKS:

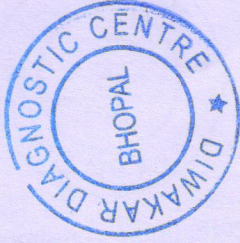

Pathologist

Dr. B. M. Agarwal
MBBS, DCP
Consultant Pathologist

A. PHYSICALEXAMINATION	
1. Colour	Pale Yellow
2. Appearance	Clear
3. Specific Gravity	Q.N.S.
B. CHEMICAL EXAMINATION	
1. Reaction	Acidic
2. Albumin	Nil
3. Sugar	Nil
4. Bile Salts	Absent
C. MICROSCOPIC EXAMINATION	
Pus Cells	1-2/HPF
R.B.C.	Nil
Epithelial Cell	occ
Cast	Nil
Crystals(Cal.Oxa)	Nil
Bacteria	Nil
Amorphous	Nil
T. Vaginitis	Nil

URINE ANALYSIS

Pt Name :- Mrs. Rashmi Sharma
Age :- 45/F
Lab. No. :- 01
Date :- 11/03/2023

डिवाकर डायग्नोस्टिक सेंटर
E-7/636, पंजाब थ्रेशोल्ड बैंक के पास, मंग रोड, अररा कॉलोनी, भीमल (म.प्र.)
फॉ : 9826340190





दिवाकर डायग्नोस्टिक सेंटर
E-7/636, पंजाब शेरावाला बैंक के पास, मॉन रोड, अरुणा कॉलोनी, भीमाल (म.प्र.)
फॉ : 9826340190

Pt Name :- Mrs. Rashmi Sharma
Age :- 45/F
Lab. No. :- 01
Date :- 11/03/2023

EXAMINATION OF BLOOD

TEST	RESULT	NORMAL VALUE
Haemoglobin	10.5gms%	Female 12-16gms%, Male 14-18gms%
Red Cell count	4.11	4.5-5.6 million/cumm
Platelet Count	3.11	1.5-5.6 Lac/cumm
Leucocytes per.cumm	7300/cumm	5000-11000/cumm
Neutrophils	71%	50-70%
Lymphocytes	22%	20-40%
Eosinophils	03%	0-7%
Monocytes	04%	2-8%
PCV	32.4	37-47
MCV	78.9	76-96
MCH	25.5	27-32
MCHC	32.4	31-35
ESR	12	Male 0-9, Female 0-20mm/FHR
Blood Group	"A" Positive	By slide method
Total Serum Cholesterol	195.0	100-250 mg%
Serum Triglyceride	175.0	Up to 150 mg%
Serum Cholesterol HDL	45.0	Up to 65 mg%
Serum Cholesterol LDL	115.0	Up to 125 mg%
VLDL	35.0	Up to 30 mg%
S.Bilirubin(Total)	0.90	0.2-1.0mg/dl
Direct	0.50	0.0-0.25mg/dl
Indirect	0.40	
SGOT	30.0	5-35U/L
SGPT	31.0	8-40U/L
Alk Phosphatase	8.9	3-13 KA units
S. Protein(Total)	6.0	6.0-8.0mg%
Albumin	4.0	3.7-5.3mg%
Globulin	2.0	1.5 to 3.5 mg%
Blood Urea	20.0	Up to 40 mg%
S.Creatine	0.88	0.5-1.4mg/dl
S.Uric Acid	3.5	3.5-7.5mg%
GGT	21.0	5-35 UL/dl
Fasting Blood Sugar	125.0	Up to 110 mg%
PP Blood Sugar	146.0	Up to 125 mg%
Glycosylated Hemoglobin	6.1	Below - 6.0 % - Non Diabetic control 6-7 % - Excellent control Above- 8 % - Poor control
Thyrod Stimulating Hormone(TSH)	5.56	0.27-4.2

Consultant Pathologist

MBBS, DCP

Pathologist

All test have technical limitation. Collaborative clinic pathological interpretation is mandatory. In case of disparity test may be repeated immediately. Typographical mistakes should be get correct instantly. This report is not valid for medico legal purpose

