





ANUBIKSHAN

Diagnostic Centre

Near Asansol District Hospital(Main Gate)
S.B. Gorai Road, Asansol-713301
Email ID : anubikshan.dc@gmail.com
Ph. : 0341-2221195, M. : 9732362727, 787272680



BANK OF BARODA MEDICAL EXAMINATION REPORT

Client name :- Baba Babraj Singh Khurda
 Ref. No. :-
 Date of birth :- 18/06/1991, Sex :- Male / Female
 Identification mark on the body :- Nothing as such found,
 Photo ID Xerox :- Aadhar card No
 Date & place of medical examination :- 25/06/22, Asansol
 Request for medical exam. of **BANK OF BARODA** through Medi Assist Health Care India (Pvt.) Ltd.

A) 1. Height :- 183 cm. 2. Weight :- 100 kgs.
 3. Chest Inspiration :- 123 cm. 4. Chest Expiration :- 117 cm.
 5. Abdomen Girth :- 115 cm.
 6. Blood Pressure :- I) 120/80 mm. of Hg. II) mm. of Hg.
 7. Pulse Rate :- 78 / minute. Character of pulse :- Regular

B) 1. Are you now in good health? Yes
 2. Are you currently taking any medicine? No
 3.) Are you married? Yes
 4. Have you ever had a positive test for HIV / AIDS / Malignancy? No
 5. Have you ever suffering from sexually transmitted disease or Hepatitis B or C?
No
 6. Have you any congenital disorders? No
 7. Have you any respiratory disorders? No
 8. Have you any musculo skeletal disorders? No
 9. Have you CVS disorders? No
 10. Have you GI system disorders? No
 11. Have you urinary system disorders? No
 12. Have you reproductive system disorders? No





ANUBIKSHAN

Diagnostic Centre

Near Asansol District Hospital(Main Gate)
S.B. Gorai Road, Asansol-713301
Email ID : anubikshan.dc@gmail.com
Ph. : 0341-2221195, M. : 9732362727, 7872772680



ANUBIKSHAN DIAGNOSTIC CENTRE ANUBIKSHAN DIAGNOSTIC CENTRE ANUBIKSHAN DIAGNOSTIC CENTRE
ANUBIKSHAN DIAGNOSTIC CENTRE ANUBIKSHAN DIAGNOSTIC CENTRE ANUBIKSHAN DIAGNOSTIC CENTRE
ANUBIKSHAN DIAGNOSTIC CENTRE ANUBIKSHAN DIAGNOSTIC CENTRE ANUBIKSHAN DIAGNOSTIC CENTRE
ANUBIKSHAN DIAGNOSTIC CENTRE ANUBIKSHAN DIAGNOSTIC CENTRE ANUBIKSHAN DIAGNOSTIC CENTRE
ANUBIKSHAN DIAGNOSTIC CENTRE ANUBIKSHAN DIAGNOSTIC CENTRE ANUBIKSHAN DIAGNOSTIC CENTRE
ANUBIKSHAN DIAGNOSTIC CENTRE ANUBIKSHAN DIAGNOSTIC CENTRE ANUBIKSHAN DIAGNOSTIC CENTRE

13. Have you Diabetes / Hypertension / Endocrine disorders? NO
14. Have you ever done any surgical operation? NO
15. Have you any ear problem? NO
16. Have you any eye problem? NO ^{4/6} Normal CV - Normal AD
17. Have you nervous system disorders? NO 25/8/22
18. Have you any abnormal growth? NO
19. Have you any blood disorders? no
20. What is general appearance of the client? Healthy
21. Does the appearance correspond with the age? Yes
22. Is there any personal peculiarities? no
23. Tobacco (Stick / gms)- Panmasala/Cigar / Cigarette / Bidi / Gutkha Yes No
Alcohol(ml)- Beer / Wine / Hard Liquor :- Qty./ Day For No. of Yrs



24. Family History	Age if living	Age at death	Present state of health or cause of death
Father	66		de
Mother	62		de
Brother (s)	NIL		
Sister (s)	24		de

25. ANY REMARK BY THE MEDICAL EXAMINAR: -

Healthy and

fit

B. S. Ghosh
Signature of the Client

S. K. SHARMA
Name of the Doctor

Date: - 25/8/22

[Signature]
Signature & Seal of the Doctor

Sanjeev Kevin Shah
M.B.B.S., MD (Med.)
Reg. No. 16138



भारत सरकार
Government of India



Issue Date: 08/03/2012



Balraj Singh Khunda
DOB: 18/06/1991
Male

8543 9045 4878

मेरा आधार, मेरी पहचान



Balraj Singh Khunda
26/06/2021

Sanjeev K
26.06.21
Dr. Sanjeev Kevin Shah
M.B.B.S., MD (Med.)
Reg. No. 16138



भारतीय विशिष्ट पहचान प्राधिकरण
Unique Identification Authority of India



Print Date: 28/02/2021

Address: S/O Sukhwinder Singh Khunda,
Devalaya, S P Mukherjee Road, Murgasol,
Asansol, Bardhaman, West Bengal, 713303

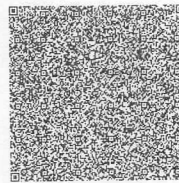

8543 9045 4878



1947



help@uidai.gov.in



www.uidai.gov.in

Dr. Rajib Banerjee

B.Sc., B.H.M.S., DOS (Kol)
Consultant Homoeopathic Physician
and optometric Eye Specialist

ADDRESS :

1 No. Mohishila Colony
Bottala Bazar
Asansol - 3
Mob. : 9832197360

Rx

Balraj Singh Khanda

Rt. Eye		Lt. Eye	
Sph	Cyl	Sph	Cyl
∞	∞	∞	∞
Near Add. →	∞	Near Add. →	∞

VA $\frac{6}{6}$
VA $\frac{6}{6}$
Near vision - MC
@ V - Normal

25/6/22



Chamber
Balananda Homoeo Clinic
Khejurtala More
Mohishila - 2, Asansol

Morning : 8.00 a.m. to 9.00 a.m.
Evening : 6.00 p.m. to 9.30 p.m.
Saturday Evening Closed
& Sunday Morning Closed

R

CHEST
PA

KHUNDA BALRAJ SINGH - 29Y Male
NEW ASANSOL X RAY CLINIC MOB-9434236862

3cm

8cm

Self
25/06/2022

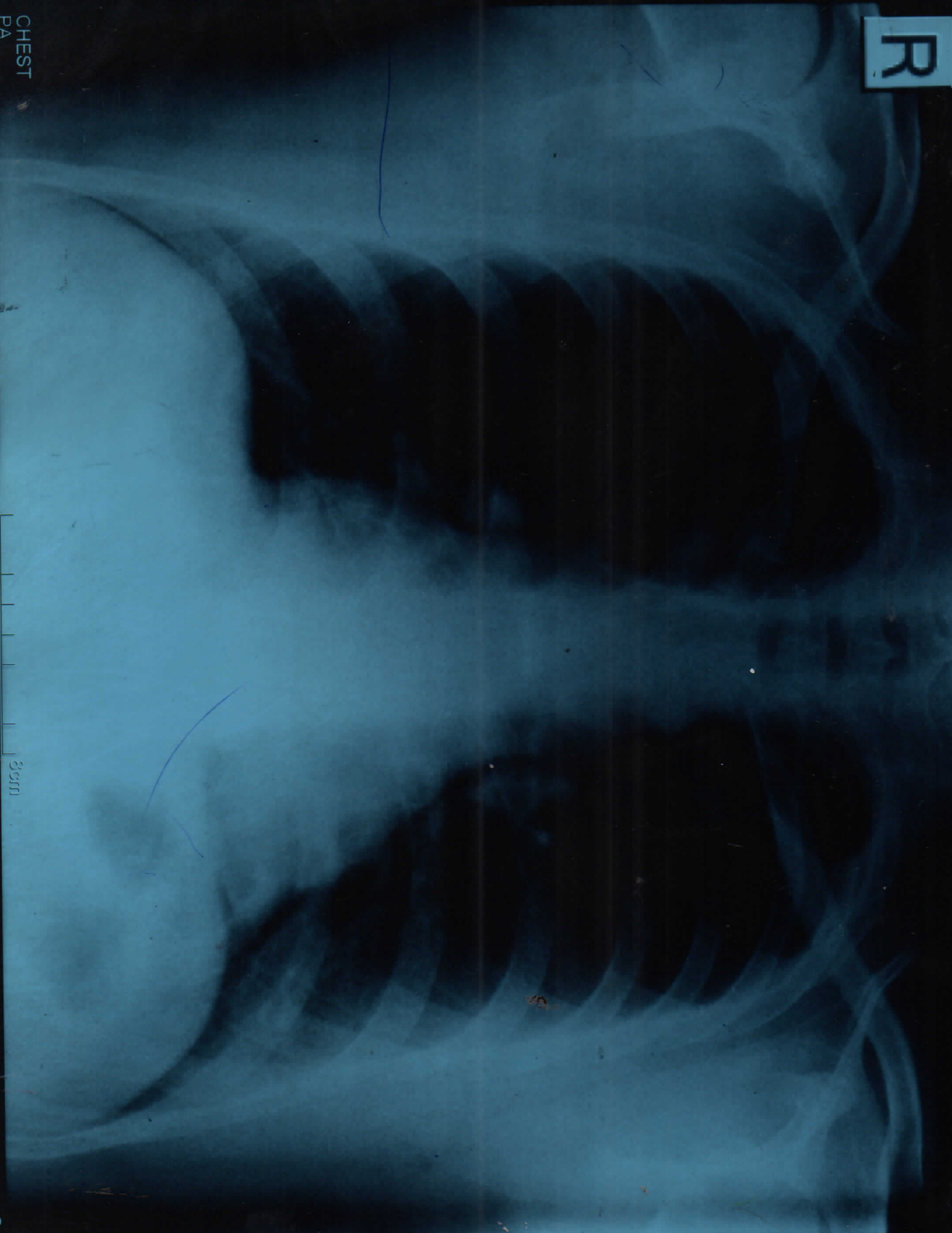

Test Report



BALRAJ SINGH KHUNDA

PID NO: P2242200007824
Age: 31.0 Year(s) Sex: Male



Reference: Dr.BANK OF BARODA

Sample Collected At:
Anubikshan Diagnostic Centre
Near Asansol District Hospital Main Gate,
Asansol : 713301
713301



VID: 220224000005298

Registered On:
25/06/2022 01:52 PM
Collected On:
25/06/2022 1:53PM
Reported On:
25/06/2022 03:57 PM

Investigation	Observed Value	Unit	Biological Reference Interval
Thyroid panel-1 (T3/T4/TSH) (Serum,ECLIA)			
T3 (Total)	122.0	ng/dL	84.63-201.8
T4 (Total)	6.39	µg/dL	5.13-14.06
TSH(Ultrassensitive)	5.26	µIU/mL	0.54-5.3

INTERPRETATION

TSH	T3 / FT3	T4 / FT4	Suggested Interpretation for the Thyroid Function Tests Pattern
Within Range	Decreased	Within Range	• Isolated Low T3-often seen in elderly & associated Non-Thyroidal illness. In elderly the drop in T3 level can be upto 25%.
Raised	Within Range	Within Range	•Isolated High TSHespecially in the range of 4.7 to 15 mIU/ml is commonly associated with Physiological & Biological TSH Variability. •Subclinical Autoimmune Hypothyroidism •Intermittent T4 therapy for hypothyroidism •Recovery phase after Non-Thyroidal illness"
Raised	Decreased	Decreased	•Chronic Autoimmune Thyroiditis •Post thyroidectomy,Post radioiodine •Hypothyroid phase of transient thyroiditis"
Raised or within Range	Raised	Raised or within Range	•Interfering antibodies to thyroid hormones (anti-TPO antibodies) •Intermittent T4 therapy or T4 overdose •Drug interference- Amiodarone, Heparin,Beta blockers,steroids, anti-epileptics"
Decreased	Raised or within Range	Raised or within Range	•Isolated Low TSH -especially in the range of 0.1 to 0.4 often seen in elderly & associated with Non-Thyroidal illness •Subclinical Hyperthyroidism •Thyroxine ingestion"
Decreased	Decreased	Decreased	•Central Hypothyroidism •Non-Thyroidal illness •Recent treatment for Hyperthyroidism (TSH remains suppressed)"
Decreased	Raised	Raised	•Primary Hyperthyroidism (Graves' disease),Multinodular goitre, Toxic nodule •Transient thyroiditis:Postpartum, Silent (lymphocytic), Postviral (granulomatous,subacute, DeQuervain's),Gestational thyrotoxicosis with hyperemesis gravidarum"
Decreased or within Range	Raised	Within Range	•T3 toxicosis •Non-Thyroidal illness

References: 1. Interpretation of thyroid function tests. Dayan et al. THE LANCET • Vol 357 • February 24, 2001
2. Laboratory Evaluation of Thyroid Function, Indian Thyroid Guidelines, JAPI, January 2011,vol. 59

-- End of Report --

Results relate only to the sample as received. Refer to conditions of reporting overleaf.

† This test was outsourced to Metropolis Healthcare Ltd. Mumbai

Dr. Satabdi.Mitra
M.D (Pathology)



ANUBIKSHAN

Diagnostic Centre

Near Asansol District Hospital(Main Gate)
S.B. Gorai Road, Asansol-713301
Email ID : anubikshan.dc@gmail.com
Ph. : 0341-2221195, M. : 9732362727, 7872772680

PATIENT'S NAME:- BALRAJ SINGH KHUNDA

AGE:- 31 YRS

GENDER:- MALE

REF BY DR.:- BANK OF BARODA

DATE:- 25.06.2022



REPORT

CHEST X – RAY P A VIEW

Soft tissue around chest and bony cage --- normal.

No active lung lesion in either field.

Cardiac configuration normal.

Pleural recesses are clear.

I M P R E S T I O N

✓ **NORMAL SKIAGRAM OF CHEST.**

ADVICE

Clinical co-relation.

25/6/22

DR. DIPANKAR DASGUPTA.
(M.B.B.S., D.M.R.D)
(Regd.No:- WB-34374)



ANUBIKSHAN

Diagnostic Centre

Near Asansol District Hospital(Main Gate)
S.B. Gorai Road, Asansol-713301
Email ID : anubikshan.dc@gmail.com
website: www.anubikshan.com

PATIENT ID:2022F3315 NAME: BALRAJ SINGH KHUNDA AGE:31 YR MALE
ADVISED BY:Dr. .M.O., BANK OF BARODA.,
DATE OF RECEIPT : 25/06/2022 DELIVERY DATE : 25/06/2022 TIME : 07:00 PM

HEAMATOLOGY TEST

TEST	RESULT	NORMAL RANGE
* Haemoglobin :-	13.5 gm/dl	14 - 18 gm/dl
* Total Leucocyte Count :-	6,400 /cu mm	4,000-11,000/cu mm
* Differential Leucocyte Count ::		
* -----		
Neutrophil	61 %	40-75%
Lymphocyte	34 %	20-45%
Monocyte	01 %	2-10%
Eosinophil	04 %	1-6%
Basophil	00 %	0-1%
* Erythrocyte Sedimentation	15 mm / 1st hour	Less than 15 mm (M) Less than 20 mm (F)
* P. C. V.	45 %	45.0-50.0% (M) 37.0-47.0% (F)
* M. C. V.	81.8 fl.	77-93 fl
* M. C. H.	24.5 pg.	27.0-32.0 pg
* M.C.H.C.	30.0 gm/dl.	31.0-35.0 gm/dl
* Platelet Count	1,96,000 /cu mm	1.5 - 4.0Lakh/cu mm
* R. B. C.	5.5 million/cu mm	6.0-8.0million/cu mm(M) 3.8-5.8million/cu mm(F)

All Reference ranges are age and sex matched. Reference limit mentioned herein are in accordance with the literature provided along with the kit. Which may change in chemistry or the kit.

Dr. Swarup Ghosh
MBBS. MD. (Pathology)
Regd No 52140

Phone : 0341-2221195, Mobile : 9732362727, 7872772680



ANUBIKSHAN

Diagnostic Centre

Near Asansol District Hospital(Main Gate)
S.B. Gorai Road, Asansol-713301
Email ID : anubikshan.dc@gmail.com
website: www.anubikshan.com

PATIENT ID:2022F3315 NAME: BALRAJ SINGH KHUNDA AGE:31 YR MALE
ADVISED BY:Dr. .M.O., BANK OF BARODA.,
DATE OF RECEIPT : 25/06/2022 DELIVERY DATE : 25/06/2022 TIME : 07:00 PM

REPORT ON BLOOD GROUP & Rh

TEST	RESULT	NORMAL RANGE
BLOOD GROUP	"O"	
RH Factor	"POSITIVE"	

All Reference ranges are age and sex matched. Reference limit mentioned herein are in accordance with the literature provided along with the kit. Which may change in chemistry or the kit.

Dr. Swarup Ghosh
MBBS. MD. (Pathology)
Regd No.52140



ANUBIKSHAN

Diagnostic Centre

Near Asansol District Hospital(Main Gate)
S.B. Gorai Road, Asansol-713301
Email ID : anubikshan.dc@gmail.com
website: www.anubikshan.com

PATIENT ID:2022F3315 NAME: BALRAJ SINGH KHUNDA AGE:31 YR MALE
ADVISED BY:Dr. .M.O., BANK OF BARODA.,
DATE OF RECEIPT : 25/06/2022 DELIVERY DATE : 25/06/2022 TIME : 07:00 PM

BIO CHEMISTRY REPORT

TEST	RESULT	NORMAL RANGE
Urea	30.6 mg/dl	17 - 43 mg/dl
Creatinine	1.0 mg/dl	0.7 - 1.4 mg/dl
Uric-Acid	6.2 mg/dl	3.5 mg/dl - 7.2 mg/dl
Cholesterol	160.0 mg/dl	00 - 200 mg/dl
Triglyceride	85.0 mg/dl	0 - 200 mg/dl
HDL Cholesterol	35.0 mg/dl	30.0 - 90.0 mg/dl
LDL Cholesterol	108.0 mg/dl	00 - 130 mg/dl
V.L.D.L.	17.0 mg/dl	23 - 45 mg/dl
CHOLESTEROL/HDL RATIO	4.6 : 1	upto - 5.0
LDL/HDL RATIO	3.1 : 1	upto - 3.0
Serum Bilirubin(Total)	0.87 mg/dl	0.1 - 1.2 mg/dl
Serum Bilirubin (Direct)	0.34 mg/dl	0.0 - 0.4 mg/dl
Serum Bilirubin(Indirect)	0.53 mg/dl	UPTO - 0.8 mg/dl
S.G.P.T	36.5 U/L	00 - 45.0 U/L
S.G.O.T	30.2 U/L	00 - 35.0 U/L

All biochemistry done by fully automated system Diasys respons 910.

All Reference ranges are age and sex matched. Reference limit mentioned herein are in accordance with the literature provided along with the kit. Which may change in chemistry or the kit.

Dr. Swarup Ghosh
MBBS. MD. (Pathology)
Regd No 52140



ANUBIKSHAN

Diagnostic Centre

Near Asansol District Hospital(Main Gate)
S.B. Goral Road, Asansol-713301
Email ID : anubikshan.dc@gmail.com
website: www.anubikshan.com

PATIENT ID:2022F3315 NAME: BALRAJ SINGH KHUNDA AGE:31 YR MALE
ADVISED BY:Dr. .M.O., BANK OF BARODA.,
DATE OF RECEIPT : 25/06/2022 DELIVERY DATE : 25/06/2022 TIME : 07:00 PM

BIO CHEMISTRY REPORT

TEST	RESULT	NORMAL RANGE
Alkaline Phosphatase	75.3 U/L	40 - 130 U/L
Total Protein	7.6 gm/dl	6.6 - 8.8 gm/dl
Albumin	4.4 gm/dl	3.5 - 5.2 gm/dl
Globulin	3.2 gm/dl	2.3 - 3.5 gm/dl
A : G	1.2:1	upto - 2.5:1
Plasma Glucose (Fasting)	99.5 mg/dl	70 - 115 mg/dl
Plasma Glucose (P.P)	125.7 mg/dl	80 - 150 mg/dl

All biochemistry done by fully automated system Diasys respons 910.

All Reference ranges are age and sex matched. Reference limit mentioned herein are in accordance with the literature provided along with the kit. Which may change in chemistry or the kit.

Dr. Swarup Ghosh
MBBS. MD. (Pathology)
Regd No.52140



ANUBIKSHAN

Diagnostic Centre

Near Asansol District Hospital(Main Gate)
S.B. Gorai Road, Asansol-713301
Email ID : anubikshan.dc@gmail.com
website: www.anubikshan.com

PATIENT ID: 2022F3473 NAME: BALRAJ SINGH KHUNDA AGE: 31 YR MALE
ADVISED BY: Dr. .M.O., BANK OF BARODA.,
DATE OF RECEIPT : 25/06/2022 DELIVERY DATE : 25/06/2022 TIME : 07:00 PM

BIO CHEMISTRY REPORT

TEST	RESULT	NORMAL RANGE
G.G.T	25.4 U/L	00 - 55 U/L

All biochemistry done by fully automated system Diasys respons 910.

All Reference ranges are age and sex matched. Reference limit mentioned herein are in accordance with the literature provided along with the kit. Which may change in chemistry or the kit.

Dr. Swarup Ghosh
MBBS. MD. (Pathology)
Regd No.52140,



Pathology Department

REPORT ON EXAMINATION OF

GLYCOSYLATED HEMOGLOBIN

PATIENT'S NAME: - BALRAJ SINGH KHUNDA	AGE: - 31 YEAR	SEX:- MALE
REF. BY DR.:- M.O. BANK OF BARODA,.	DATE:- 25-06-2022	

HbA1C

TEST	RESULT	NORMAL RANGE
HbA1C	4.2 %	NON-DIABETIC - (<6%)
		GOOD CONTROL-(6.0%-7%)
		FAIR CONTROL- (7.1%-8%)
		POOR CONTROL- (>8%)

Alert: -

Poor control may develop long term complications such as Retinopathy, Nephropathy, Neuropathy and Cardiopathy etc.

Comment: -

MBG is a value calculated from HbA1c and indicator of average more or less glucose Level over past three months.

Dr. Swarup Ghosh
MBBS. MD. (Pathology)
Regd No.52140



ANUBIKSHAN

Diagnostic Centre

Near Asansol District Hospital(Main Gate)
S.B. Gorai Road, Asansol-713301
Email ID : anubikshan.dc@gmail.com
website: www.anubikshan.com

PATIENT ID: 2022G3605 NAME: BALRAJ SINGH KHUNDA AGE: 31 YR MALE
ADVISED BY: Dr. .M.O., BANK OF BARODA.,
DATE OF RECEIPT : 01/07/2022 DELIVERY DATE : 01/07/2022 TIME : 07:00 PM

URINE ROUTINE EXAMINATION

PHYSICAL EXAMINATION

Colour : STRAW
S.P.Gravity : 1.010
Appearance : HAZY
Sediment : NIL

CHEMICAL EXAMINATION

pH : 6.0
Protein : TRACE
Sugar : NIL
Blood : NIL

MICROSCOPICAL EXAMINATION

R.B.C : NIL
Pus Cells : 0-1/HPF
Epithelial Cells : 2-3/HPF
Casts : NOT FOUND
Crystals : NOT FOUND
Bacteria : NOT FOUND
Others : NOT FOUND

All Reference ranges are age and sex matched. Reference limit mentioned herein are in accordance with the literature provided along with the kit. Which may change in chemistry or the kit.

Dr. Swarup Ghosh
MBBS. MD. (Pathology)
Regd No.52140



PATIENT'S NAME:- BALRAJ SINGH KHUNDA

AGE:- 31 YEAR

GENDER:- MALE

REFERED BY DR.:- BANK OF BARODA.

DATE:- 01.07.2022

U.S.G OF WHOLE ABDOMEN

LIVER

Normal shape and size.Homogeneous echo texture of the liver is seen.

No focal parenchymal lesion is seen. (Measure:- 140.43 mm.)

PORTA

Portal vein at porta hepatis measures:- 6.22 mm. in diameter.

The appearance of porta is normal.

GALL BLADDER

Normal shape, size and position of the Gall Bladder is seen.

No calculus or any intraluminal mass is seen.

COMMON BILEDUCT

Common bile duct is not dilated (1.20 mm.)

No calculus or any intraluminal echogenecity.

PANCREAS

Normal echo-texture of the pancreas is seen. No space occupying lesion is seen.

Its relation with the anatomical landmark is normal.

SPLEEN

Normal dimension of the spleen is seen. It shows normal echo-texture.

No space occupying lesion is seen in the spleen.(Measure:- 91.79 mm.)

KIDNEYS

Both the kidneys are normal in shape, size, margin and axis.

Cortico medullary differentiation is normal.

No calcular opacity or any hydronephrotic changes noted.

(Rt. Kidney Measure:- 107.28 mm. and Lt. Kidney Measure:- 108.96 mm. in length.)

URINARY BLADDER

Inadequate.

PROSTATE

Normal shape & size. (Measure: - 32.58 mm x 26.94 mm x 24.31 mm = 11.17 ml)

➤ IMPRESSION :-

➤ NORMAL STUDY.

ADVICE

Clinical co-relation.

DR. DIPANKAR DASGUPTA.
(M.B.B.S., D.M.R.D)
(Regd.No:- WB-34374)

PATIENT'S NAME:- BALRAJ SINGH KHUNDA

AGE:- 31 YEAR SEX:- MALE

REF BY DR:- BANK OF BARODA

DATE:- 01-07-2022

U.S.G. OF WHOLE ABDOMEN

ANUBIKSHAN DIAGNOSTIC CENTRE

NEAR ASANSOL DISTRICT HOSPITAL (MAIN GATE)
S.B.GORAI ROAD (EAST), PIN - 713301

LANDLINE:- 0341-3590332 // MOB-7872772680

E-mail ID:- anubikshan.dc@gmail.com

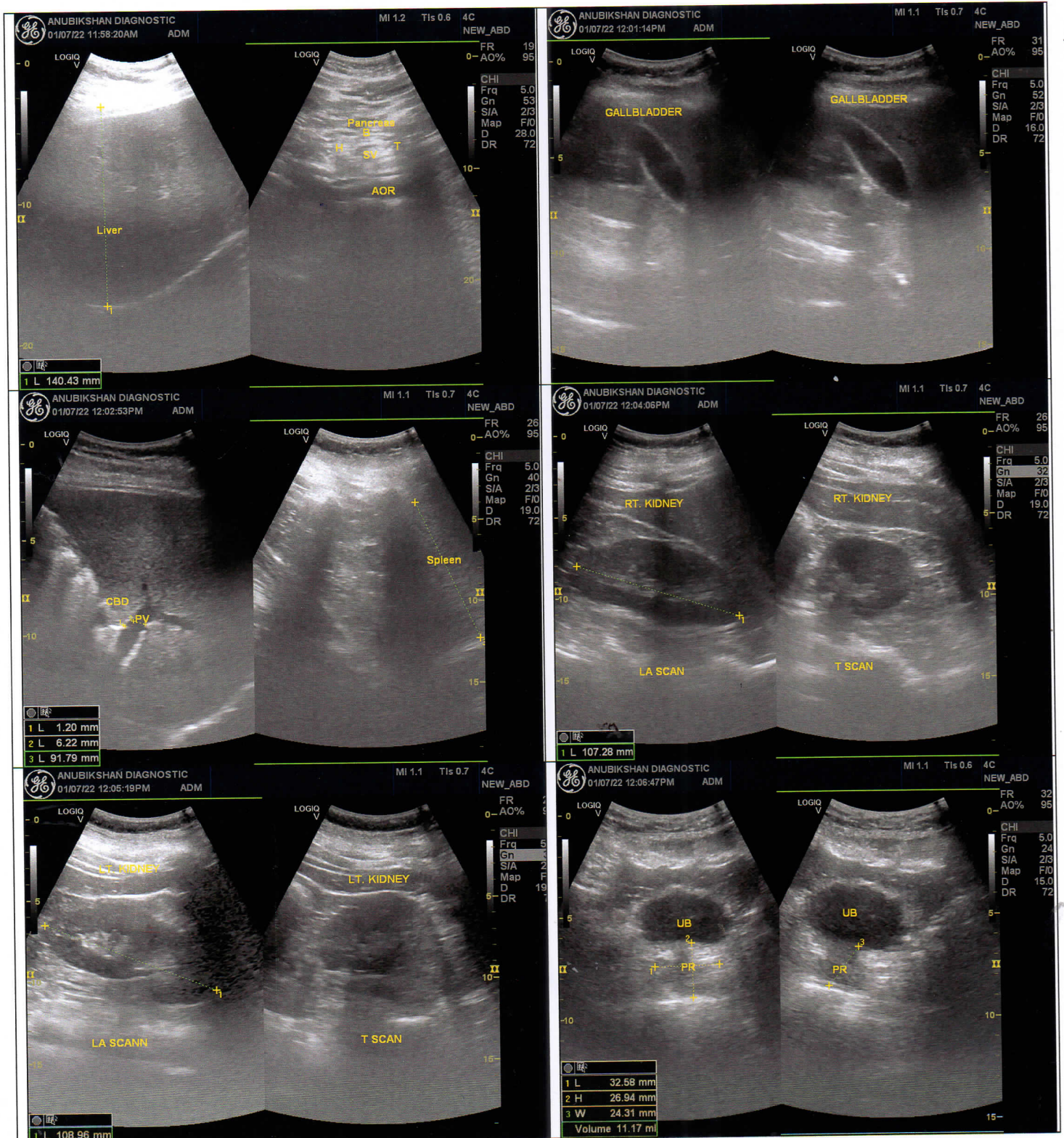



ELECTRO CARDIO GRAM FORMAT

PATIENT NAME:- BALRAJ SINGH KHUNDA	
AGE:- 31 YRS	GENDER:- MALE
REF BY DR:- BANK OF BARODA.	DATE:- 25.06.2022

- ❖ RATE :- 72/min
- ❖ AXIS :- left axis
- ❖ P-WAVE :- 119 ms.
- ❖ P-R :- 204 ms.
- ❖ QRS :- 96 ms.
- ❖ ST-T :- NO ST-T change
- ❖ T-WAVE :- ↓ in III

➤ **IMPRESSION :-** Normal ECG.

Asansol
25.6.22

Dr. Nibha Sarkar
M.B.B.S. Dip Card
(Physician & Cardiologist)
Ex C. H. Kalla
Reg No. - 33937

B9L-12

ID: 3917 25-06-2022 09:42:26 AM

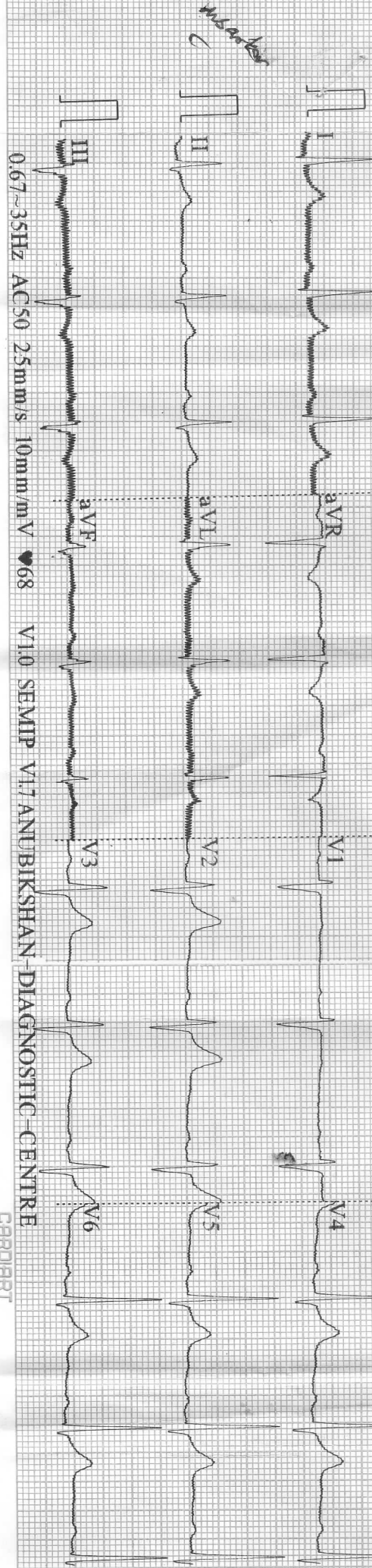

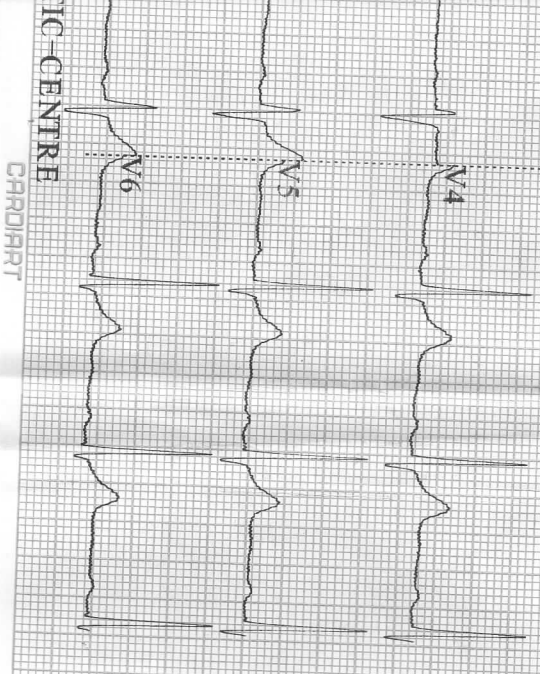

IC CENTRE
CARDIART

Male
31 Years
cm

kg

mmHg

ID: 3917

HR	: 72	bpm
P	: 119	ms
PR	: 204	ms
QRS	: 96	ms
QT/QTc	: 373/409	ms
P/QRS/T	: 42/6/22	°
RV5/SV1	: 1.46/1.07/35	mV

Minnesota Code:
8-9-1 9-4-1

BALRAJ SINGH KHUNDA - 31/M
BANK OF BARODA

25/6/22

Diagnosis Information:
Sinus Arrhythmia
Normal ECG

Reported by: [Signature]
25/6/22

Report Confirmed by: