



11/11/2022

SUSHMA KUMARI

46 YEARS/FEMALE

CHEST X RAY PA VIEW

Both the lung fields appear normal.

Both costophrenic angles appear clear.

Cardiac silhouette appear normal.

Both hila appears normal.

Mediastinum and aorta appear normal.

Bony thorax appears normal.

No evidence of free gas seen under dome of diaphragm.

COMMENTS:

- NORMAL BOTH LUNG FIELDS.
- NORMAL CARDIAC SIZE.



DR. CHETNA DUHAN, M.D
CONSULTANT RADIOLOGIST



11/11/2022

SUSHMA KUMARI

46 YEARS/FEMALE

ULTRASONOGRAPHY OF ABDOMEN AND PELVIS

Liver shows normal in size and shows mildly raised echotexture s/o mild fatty liver. No mass lesion detected.

PV, CBD and intrahepatic biliary radicals shows no dilatation.

The gall bladder is physiologically distended. It reveals normal gall bladder wall . There is no evidence of gallstone.

Spleen appears normal in size and echotexture. No evidence of focal lesion.

Pancreas appears normal in size and echotexture. No evidence of focal lesion.

Both kidneys show normal size, position and cortical echogenicity.

Right kidney measures 8.0 cm and Left kidney measures 10.2 cm.

Corticomedullary differentiation is preserved bilaterally.

No calculus or hydronephrosis on either side.

The urinary bladder is distended and appears normal.

Uterus not visualized consistent with h/o hysterectomy.

No evidence of Lymphadenopathy or ascites seen.

No e/o dilated bowel loops seen.

CONCLUSION:

- **MILD FATTY LIVER**

DR. CHETNA DUHAN, M.D

CONSULTANT RADIOLOGIST





2D-ECHOCARDIOGRAPHY AND COLOR DOPPLER REPORT

NAME: SUSHMA KUMARI

AGE/SEX: 46YRS/FEMALE

DATE : 11/11/2022

REF BY: CARDIAC HCP

OBSERVATION:

- NORMAL LV SIZE AND NORMAL LV SYSTOLIC FUNCTION. LVEF = 60% (VISUAL).
- NO RWMA AT REST.
- GRADE I LV DIASTOLIC DYSFUNCTION.
- CONCENTRIC LVH PRESENT WITH NO E/O LVOT OBSTRUCTION.
- TRIVIAL MR. NO MS.
- NO AR. NO AS.
- TRIVIAL TR. NO PAH.
- NORMAL SIZED LA, RV & RV WITH NORMAL RV SYSTOLIC FUNCTION.
- NORMAL SIZED MPA, RPA & LPA.
- INTACT IAS & IVS.
- NO E/O INTRACARDIAC CLOT/VEGETATION/PE.
- NORMAL IVC.
- NORMAL PERICARDIUM.

CONCLUSION:

- NORMAL LV/RV SIZE AND SYSTOLIC FUNCTION.
- CONCENTRIC LVH PRESENT.
- NO RWMA AT REST.
- LVEF = 60% (VISUAL).

DR.NIRAV BHALANI
[CARDIOLOGIST]

DR.ARVIND SHARMA
[CARDIOLOGIST]

DR. SAURABH GANDHI
[CARDIOLOGIST]



Rate 79
PR 180
QRSD 76
QT 380
QTc 436

--AXIS--

P 42
QRS 21
T 44

12 Lead; Standard Placement

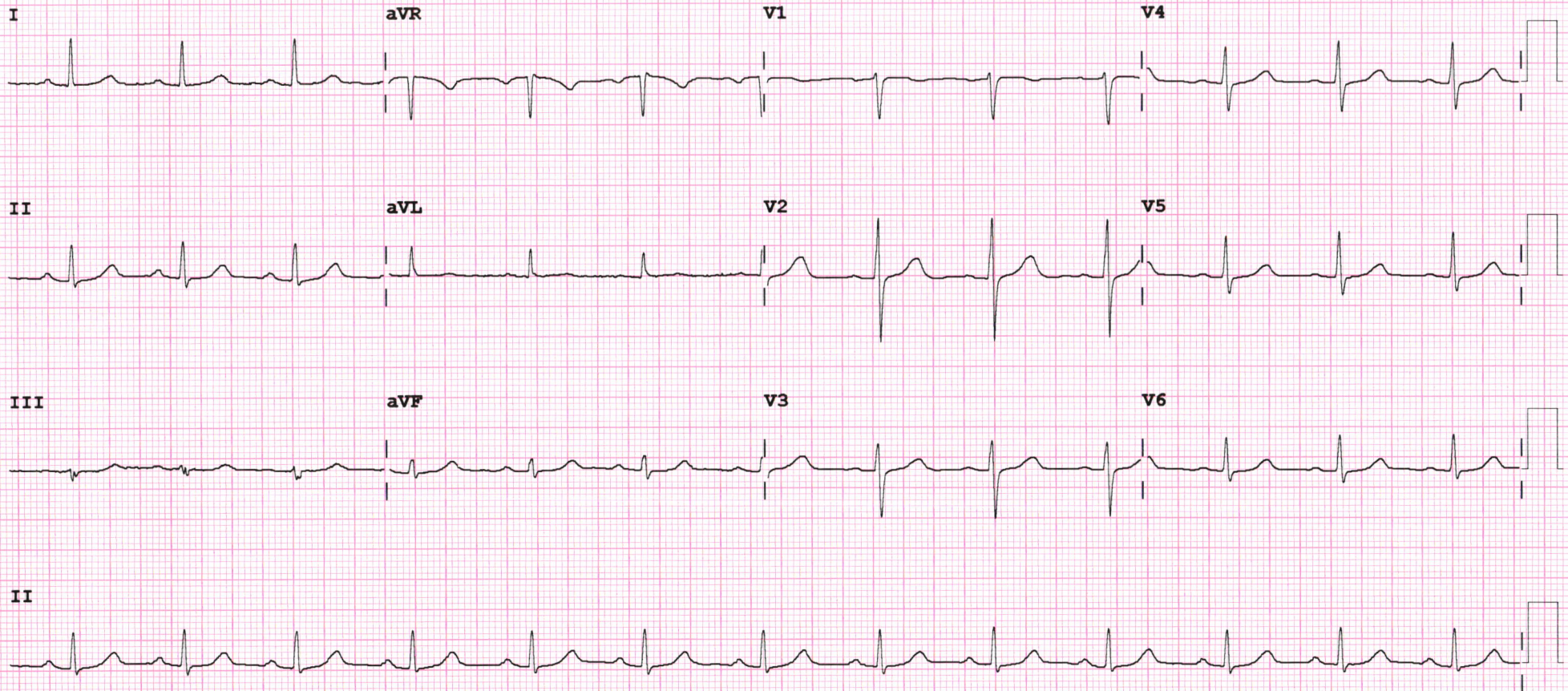



Unipath Specialty Laboratory (Baroda) LLP - Platinum Complex, Opp. HDFC Bank, Nr. Radha Krishna char rasta, Akota, Vadodara - 390020
Mobile: 7228800500 / 8155028222 | Email: info.baroda@unipathllp.in



TEST REPORT

Reg. No. : 21101005127 Reg. Date : 11-Nov-2022 12:20 Collected On : 11-Nov-2022 12:20
Name : Ms. SUSHMAKUMARI Approved On : 11-Nov-2022 14:01
Age : 46 Years Gender : Female Ref. No. : Dispatch At :
Ref. By : Tele No. :
Location : SAVITA SUPERSPECIALTY HOSPITAL @ WAGHODIYA ROAD

Test Name	Results	Units	Bio. Ref. Interval
THYROID FUNCTION TEST			
T3 (triiodothyronine) <i>Method: CLIA</i>	1.47	ng/mL	0.6 - 1.81
T4 (Thyroxine) <i>Method: CLIA</i>	11.40	µg/dL	4.5 - 12.6
TSH (ultra sensitive) <i>Method: CLIA</i>	1.616	µIU/mL	0.55 - 4.78
Sample Type: Serum			

Comments:

Thyroid stimulating hormone (TSH) is synthesized and secreted by the anterior pituitary in response to a negative feedback mechanism involving concentrations of FT3 (free T3) and FT4 (free T4). Additionally, the hypothalamic tripeptide, thyrotropin-releasing hormone (TRH), directly stimulates TSH production. TSH stimulates thyroid cell production and hypertrophy, also stimulate the thyroid gland to synthesize and secrete T3 and T4. Quantification of TSH is significant to differentiate primary (thyroid) from secondary (pituitary) and tertiary (hypothalamus) hypothyroidism. In primary hypothyroidism, TSH levels are significantly elevated, while in secondary and tertiary hypothyroidism, TSH levels are low.

TSH levels During Pregnancy :

- First Trimester : 0.1 to 2.5 µIU/mL
- Second Trimester : 0.2 to 3.0 µIU/mL
- Third trimester : 0.3 to 3.0 µIU/mL

Reference : Carl A. Burtis, Edward R. Ashwood, David E. Bruns. Tietz Textbook of Clinical Chemistry and Molecular Diagnostics. 5th Edition. Philadelphia: WB Saunders, 2012:2170

----- End Of Report -----

This is an electronically authenticated report.

Test done from collected sample.

Printed On: 11-Nov-2022 14:01

Dr. Vishal Jhaveri
M.B.B.S, D.C.P
Reg. G-13041

We are open 24 x 7 & 365 days

Page 1 of 1
LLP Identification Number: AAN-8932



Patient Name : Sushmakumari . .	Sample No. : 20221110506 
Patient ID : 20221106168	Visit No. : OPD20221117605
Age/Sex : 46y/Female	Coll. Date : 11/11/2022 08:56
Consultant : DR HIREN PATEL	S. Coll. Date : 11/11/2022 11:45
Ward : -	Report Date : 11/11/2022 13:36

Urine R/M

Investigation	Result	Normal Value
Quantity - :	20 ml	
Colour - :	Yellow	
Reaction (pH) :	6.0	4.6-8.0
Turbidity :	Turbid	
Deposit :	Absent	Absent
Sp.Gravity :	1.020	1.005-1.010
Protein :	Trace	Absent
Glucose :	Absent	Absent
Bile Salts :	Absent	Absent
Bile pigments :	Absent	Absent
Ketones :	Absent	Absent
Urobilinogen :	Absent	
Blood :	Absent	Absent
Pus Cells :	1-3 /hpf	0-5/hpf
Red Blood Cells :	1-2 /hpf	Absent
Epithelial Cells :	8-10 /hpf	



Dr.Mehul Desai
M.B.D.C.P
Reg.No.G-9521



Patient Name : Sushmakumari . .

Sample No. : 20221110506



Patient ID : 20221106168

Visit No. : OPD20221117605

Age/Sex : 46y/Female

Coll. Date : 11/11/2022 08:56

Consultant : DR HIREN PATEL

S. Coll. Date : 11/11/2022 11:45

Ward : -

Report Date : 11/11/2022 13:02

LFT (Liver Function Test)

Investigation	Result	Normal Value
Total Bilirubin :	1.1 mg/dl	0.2 to 1.0 mg/dl
Direct Bilirubin :	0.5 mg/dl	0.0 to 0.2 mg/dl
Indirect Bilirubin :	0.6 mg/dl	0.0 to 0.8 mg/dl
AST (SGOT) :	43 U/L [H]	5 to 34 U/L
ALT (SGPT) :	45 U/L	0 to 55 U/L
Total Protein (TP) :	6.2 g/dL [L]	6.4 to 8.3, g/dl
Albumin (ALB) :	4.2 g/dl	3.5 to 5.2 g/dl
Globulin :	2 g/dl	2.3 to 3.5 g/dl
A/G Ratio :	2.1	
Alkaline Phosphatase (ALP) :	137 U/L	40 to 150 U/L
GAMMA GT. :	20 U/L	7 to 35 U/L

Dr.Mehul Desai
M.B.D.C.P
Reg.No.G-9521



Patient Name : Sushmakumari . .

Sample No. : 20221110506



Patient ID : 20221106168

Visit No. : OPD20221117605

Age/Sex : 46y/Female

Coll. Date : 11/11/2022 08:56

Consultant : DR HIREN PATEL

S. Coll. Date : 11/11/2022 11:45

Ward : -

Report Date : 11/11/2022 13:02

RENAL FUNCTION TEST

Investigation	Result	Normal Value
Creatinine :	0.6 mg/dl	0.6 - 1.4 mg/dl
Urea :	16 mg/ dl	13 - 45 mg/dl
Uric Acid :	5.4 mg/dl	3.5 - 7.2 mg/dl
Calcium :	8.8 mg/dl	8.5 - 10.5
Phosphorus :	3.9 mg/dl	1.5 - 6.8

Dr.Mehul Desai
M.B.D.C.P
Reg.No.G-9521



Patient Name : Sushmakumari . .	Sample No. : 20221110506 
Patient ID : 20221106168	Visit No. : OPD20221117605
Age/Sex : 46y/Female	Coll. Date : 11/11/2022 08:56
Consultant : DR HIREN PATEL	S. Coll. Date : 11/11/2022 11:45
Ward : -	Report Date : 11/11/2022 13:02

Lipid Profile

Investigation	Result	Normal Value
Sample :	Fasting	
Sample Type :	Normal	
Cholesterol (Chol) :	136 mg/dl	Low risk : < 200 Moderate risk : 200 - 239 High risk : > or = 240
Triglyceride :	82 mg/dl	Normal : < 200.0 High : 200 - 499 Very High : > or = 500
HDL Cholesterol :	39 mg/dl [L]	Low risk: >or = 60 mg/dL High risk : Up to 35 mg/dL
LDL :	80.6 mg/dl [L]	131.0 to 159.0(N) < 130.0(L) > 159.0(H)
VLDL :	16.4 mg/dl	Up to 0 to 34 mg/dl
LDL/HDL Ratio :	2.07	Low risk : 0.5 to 3.0 Moderate risk : 3.0 to 6.0 Elevted level high > 6.0
Total Chol / HDL Ratio :	3.49	Low Risk : 3.3 to 4.4 Average Risk : 4.4 to 7.1 Moderate Risk : 7.1 to 11.0 High Risk : > 11.0
Total Lipids :	557 mg/dl	400 to 700 mg/dl

Note :- Lipemic samples give high triglyceride value and falsely low LDL value.



Dr.Mehul Desai
M.B.D.C.P
Reg.No.G-9521



Patient Name : Sushmakumari . .

Sample No. : 20221110506



Patient ID : 20221106168

Visit No. : OPD20221117605

Age/Sex : 46y/Female

Coll. Date : 11/11/2022 08:56

Consultant : DR HIREN PATEL

S. Coll. Date : 11/11/2022 11:45

Ward : -

Report Date : 11/11/2022 13:36

HBA1C

Investigation	Result	Normal Value
Glycosylated Hb :	6.4 % [H]	Near Normal Glycemia : 6 to 7 Excellent Control : 7 to 8 Good Control : 8 to 9 Fair Control : 9 to 10 Poor Control : > 10
Average Plasma Glucose of Last 3 Months :	136.98	

FBS & PPBS

Investigation	Result	Normal Value
Blood Sugar (FBS) :	125 mg/dl [H]	74 - 100 mg/dl
Urine Sugar (FUS) :	Nil	
Blood Sugar (PP2BS) :	166 mg/dl [H]	70 to 120 mg/dl
Urine Sugar (PP2US) :	Nil	

Dr.Mehul Desai
M.B.D.C.P
Reg.No.G-9521



Patient Name :	Sushmakumari . .	Sample No. :	20221110506 
Patient ID :	20221106168	Visit No. :	OPD20221117605
Age/Sex :	46y/Female	Coll. Date :	11/11/2022 08:56
Consultant :	DR HIREN PATEL	S. Coll. Date :	11/11/2022 11:45
Ward :	-	Report Date :	11/11/2022 13:02

Blood Group

Investigation	Result	Normal Value
BLOOD GROUP :		
ABO	AB	
	Positive	



Dr. Mehul Desai
M.B.D.C.P
Reg.No.G-9521



Patient Name : Sushmakumari . .	Sample No. : 20221110506 
Patient ID : 20221106168	Visit No. : OPD20221117605
Age/Sex : 46y/Female	Coll. Date : 11/11/2022 08:56
Consultant : DR HIREN PATEL	S. Coll. Date : 11/11/2022 11:44
Ward : -	Report Date : 11/11/2022 13:02

CBC, ESR

Investigation	Result	Normal Value
Hemoglobin :	12.6 gm/dl	12.5 to 16.0 gm/dl
P.C.V. :	38.4 %	37.0 to 47.0 %
M.C.V. :	83.7 fL	78 to 100 fL
M.C.H. :	27.5 pg	27 to 31 pg
M.C.H.C. :	32.8 g/dl	32 to 36 g/dl
RDW :	12.8 %	11.5 to 14.0 %
RBC Count :	4.59 X 10 ⁶ /cumm	4.2 to 5.4 X 10 ⁶ /cumm
Polymorphs :	65 %	38 to 70 %
Lymphocytes :	30 %	15 to 48 %
Eosinophils :	2 %	0 to 6 %
Monocytes :	3 %	3 to 11 %
Total :	100	< 100 > 100
WBC Count :	✓ 4600 /cmm	4000 to 10000 /cmm
Platelets Count :	✓ 173000 /cmm	1,50,000 to 4,50,000 /cmm
ESR - After One Hour :	39 mm/hr [H]	1 to 20 mm/hr



Dr. Mehul Desai
M.B.D.C.P
Reg.No.G-9521



Examination by DENTAL

Name:-SUSHMAKUMARI

Age: 46/FEMALE

Reg.No: 20221106168

DOE: 11/11/2022

Presenting Complaint: ROUTINE CHEK UP

Medical History : HYPERTENSION , DIABETIC

Examination: MISSING IRT $\frac{+}{6}$, CALCULUS ++ STAIN ++

Impression: NAD

Advice: FPD IRT $\frac{+}{567}$ SCALING AND POLISHING

DR RUSHDA MALEK





Examination by GYNAECOLOGIST

Name:-SUSHMAKUMARI

Age: 46/ FEMALE

Reg. NO :- 20221106168

DOE: 11/11/2022

Presenting Complaint: NAD

Medical History :

M/H: HYSTERECTOMY - IAP-TLH, BS@ISHA

O/H: (1) O+-20YR (2) O-10YR 2.LSH

-MISSEDABORTION-2000

1MTP-D&E

OTHER: DM ON RX HTM (NO THYROID)

Examination:

P/A: SOFT

P/S :NAD

P/V NAD

Impression: NAD

Advice: MAMMOGRAPHY EVERY 2-3 YEAR

USG FOR OVARIES YEARLY

DR SWAR SHAH





Examination By Ophthalmologist

NAME: SUSHMAKUMARI

Age: 46/FEMALE

Reg.No: 20221106168

DOE: 11/11/2022

Present Complaints: NAD

Medical History: NAD

Examination Of Eye:	<u>Right</u>	<u>Left</u>
External Examination :	WNL	WNL
Anti Seg Examination :	RRRL	RRRL
Schiotz Tonometry IOP:	WNL	WNL

Fundus: NILL

Without Glass Distant Vision: 6/6 _____ 6/6

Near Vision: _____

With Glass Distant Vision: _____

Near VISION :N6 +2.0DSPH _____ N6+20DSPH

Colour Vision (With Ishihara Chart): WNL

Advice: NAD

DR CHETAN CHAUHAN



CANON RK-F2
11/NOV/2022 10:33
No. : 003253
NAME : _____ M/F

<RIGHT>
[REF] VD: 13.5
SPH CYL AX
0.00 0.00 180

<LEFT >
[REF]
+0.50 -0.50 103
0.00 +0.50 180
+0.25 0.00 180
[+0.50 -0.50 92]

PD : 67 mm

SOLACE HEALTH CARE
WAGHODIA ROAD,
VADODARA.



PHYSICIAN EXAMINATION

Name:- SUSHMAKUMARI

Age: 46/FEMALE

Reg.No: 20221106168

DOE: 11/11/2022

Physical Examination:

Height: 170CM Weight: 84 KG PULSE: 77 Temperature:
NORMAL BMI: 29.0 BP: 129/78 SPO2- 99%

Chief Complaint: NAD

Past History: K/C/O DM & HTN

General Examination: NAD

Systemic Examination: NAD

INVESTIGATION : NAD

ADVICE: CONTINUE SAME RX

DR AMIT VADHEL





समय जयते
भारत सरकार



आधार

भारत सरकार
Government of India

भारतीय विशिष्ट पहचान प्राधिकरण
Unique Identification Authority of India

Enrollment No.: 2765/03212/21337

To
Sushma Kumari
W/O: Gyan Prakash,
f-101 Darshnam Vertica, near Vaikunth-1,
bapod jakat naka,
VTC: Vadodara,
PO: Soma Talav,
Sub District: Padra, District: Vadodara,

165065860

State: Gujarat,
PIN Code: 390025,
Mobile: 7990345632



MG650658600FI

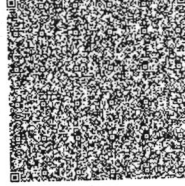

आपका आधार क्रमांक / Your Aadhaar No. :

6313 8484 2427

मेरा आधार, मेरी पहचान



भारत सरकार
Government of India



आधार

Issue Date : 24/01/2014



Sushma Kumari
DOB : 27/07/1976
Female

6313 8484 2427

मेरा आधार, मेरी पहचान



बैंक ऑफ़ बड़ोदा
Bank of Baroda





नाम
Name

ज्ञान प्रकाश
Gyan Prakash

कर्मचारी कूट क्र.
E.C. No.

78763

जारीकर्ता प्राधिकारी
Issuing Authority

धारक के हस्ताक्षर
Signature of Holder

SUGGESTIVE LIST OF MEDICAL TESTS

FOR MALE	FOR FEMALE
CBC	CBC
ESR	ESR
Blood Group & RH Factor	Blood Group & RH Factor
Blood and Urine Sugar Fasting	Blood and Urine Sugar Fasting
Blood and Urine Sugar PP	Blood and Urine Sugar PP
Stool Routine	Stool Routine
Lipid Profile	Lipid Profile
Total Cholesterol	Total Cholesterol
HDL	HDL
LDL	LDL
VLDL	VLDL
Triglycerides	Triglycerides
HDL / LDL ratio	HDL / LDL ratio
Liver Profile	Liver Profile
AST	AST
ALT	ALT
GGT	GGT
Bilirubin (total, direct, indirect)	Bilirubin (total, direct, indirect)
ALP	ALP
Proteins (T, Albumin, Globulin)	Proteins (T, Albumin, Globulin)
Kidney Profile	Kidney Profile
Serum creatinine	Serum creatinine
Blood Urea Nitrogen	Blood Urea Nitrogen
Uric Acid	Uric Acid
HBA1C	HBA1C
Routine urine analysis	Routine urine analysis
USG Whole Abdomen	USG Whole Abdomen
General Tests	General Tests
X Ray Chest	X Ray Chest
ECG	ECG
2D/3D ECHO / TMT	2D/3D ECHO / TMT
Stress Test	Thyroid Profile (T3, T4, TSH)
PSA Male (above 40 years)	Mammography (above 40 years) and Pap Smear (above 30 years).
Thyroid Profile (T3, T4, TSH)	Dental Check-up consultation
Dental Check-up consultation	Physician Consultation
Physician Consultation	Eye Check-up consultation
Eye Check-up consultation	Skin/ENT consultation
Skin/ENT consultation	Gynaec Consultation



To,

The Coordinator,
Mediwheel (Arcofemi Healthcare Limited)
Helpline number: 011- 41195959

Dear Sir / Madam,

Sub: Annual Health Checkup for the employees of Bank of Baroda

This is to inform you that the following spouse of our employee wishes to avail the facility of Cashless Annual Health Checkup provided by you in terms of our agreement.

PARTICULARS OF HEALTH CHECK UP BENEFICIARY	
NAME	SUSHMA SINGH
DATE OF BIRTH	27-07-1976
PROPOSED DATE OF HEALTH CHECKUP FOR EMPLOYEE SPOUSE	11-11-2022
BOOKING REFERENCE NO.	22D78763100029618S
SPOUSE DETAILS	
EMPLOYEE NAME	MR. PRAKASH GYAN
EMPLOYEE EC NO.	78763
EMPLOYEE DESIGNATION	RURAL & AGRI BANKING
EMPLOYEE PLACE OF WORK	VADODARA,HO, ALKAPURI
EMPLOYEE BIRTHDATE	10-01-1974

This letter of approval / recommendation is valid if submitted along with copy of the Bank of Baroda employee id card. This approval is valid from **09-11-2022** till **31-03-2023**. The list of medical tests to be conducted is provided in the annexure to this letter. Please note that the said health checkup is a **cashless facility** as per our tie up arrangement. We request you to attend to the health checkup requirement of our employee's spouse and accord your top priority and best resources in this regard. The EC Number and the booking reference number as given in the above table shall be mentioned in the invoice, invariably.

We solicit your co-operation in this regard.

Yours faithfully,

Sd/-

Chief General Manager
HRM Department
Bank of Baroda

(Note: This is a computer generated letter. No Signature required. For any clarification, please contact Mediwheel (Arcofemi Healthcare Limited))