

HEALTH CHECK UP

Name : Jyoti Kusyap

Date : 8/4/23

Age : 34y

Sex : Male / Female

Marital status : Married / Single

PERSONAL HISTORY

Habits : Smoking / Tobacco & Snuff / Alcohol NO

Drug allergy if any : Nil

Medical : |

Surgical : Nil

Height 160 cm Weight 64 Kg. BP 114/70mmHg Pulse 84mt

Vision : Rt 6/12 Lt. 6/6 With Spectacles Rt. Lt.

Colour Vision : Normal / ~~Abnormal~~ Near Vision 116 + RE

FAMILY HISTORY

Father HTN Mother late onset of HTN Siblings Normal

CVS : Heart Sound Normal Murmurs Absent Thrills Absent

RS : Rate 16 /mt Breath sounds Normal Adventitious Absent

ABDOMEN : Tenderness Absent Rigidity Absent Bowel sound Normal

Liver NAD Kidney NAD Hernia Absent

CNS : Cranial Nerves NAD Sensory System NAD Motor System NAD

ENT NAD

Remarks

Dr. Bharti Jeswani
MBBS

Dr. Seema Kale
MBBS, MD

Dr. S. K. Suri
MBBS

Dr. Meenakshi
MBBS

HOME SAMPLE COLLECTION FACILITY AVAILABLE

NAME: MS JYOTI KASHYAP
REF

AGE: 34 / Sex / F
DATE 08/04/2023

ECHO ADULT (COLOUR DOPPLER)

DIMENSIONS			NORMAL	DIMENSIONS			NORMAL
Ao (ed)	29.0 mm		(1.5 cm/m ²)	IVS (Ed)	10.0 mm		(0.6-1.2cm)
LA (es)	35.0 mm		(1.5 cm/m ²)	LVPW (Ed)	10.0 mm		(.6-1.1cm)
RVID (ed)	Normal		(0.9cm/m ²)	EF	65.0 %		(0.62-0.85)
LVID (ed)	42.0 mm		(2.6-3.4 cm/m ²)	FS	30.0		
LVID (es)	29.0 mm						

MORPHOLOGICAL DATA

Mitral Valve Normal

Aortic Valve Normal

Tricuspid Valve Normal

Pulmonary Valve Normal

Right Ventricle Normal

Left Ventricle Normal

Pericardium Normal

Colour Doppler NORMAL , NO PAH, IVC NORMAL, LV DIASTOLIC FUNCTION NORMAL

Wall motion Normal

IMPRESSION : NORMAL STUDY

Interatrial Septum Normal

Interventricular Septum Normal

Pulmonary Artery Normal

Aorta Normal

Right Atrium Normal

Left Atrium Normal



DR SEEMA KALE MD
SENIOR CONSULTANT.

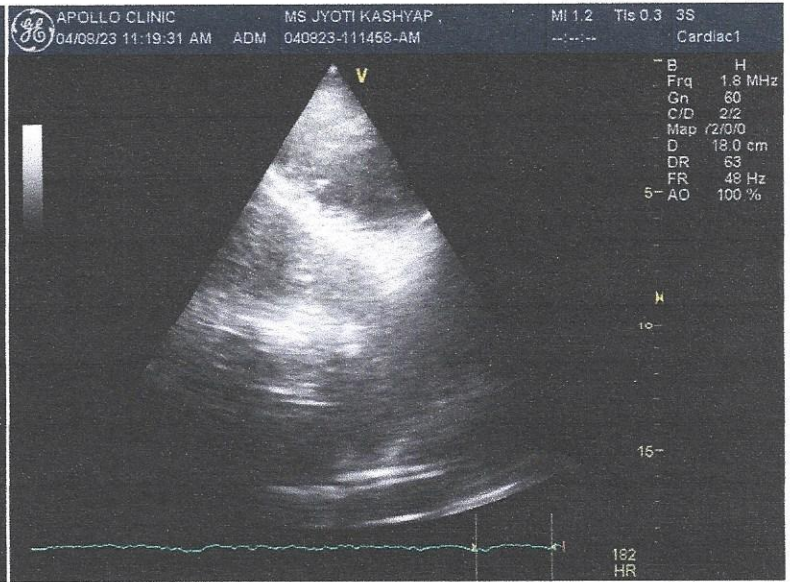
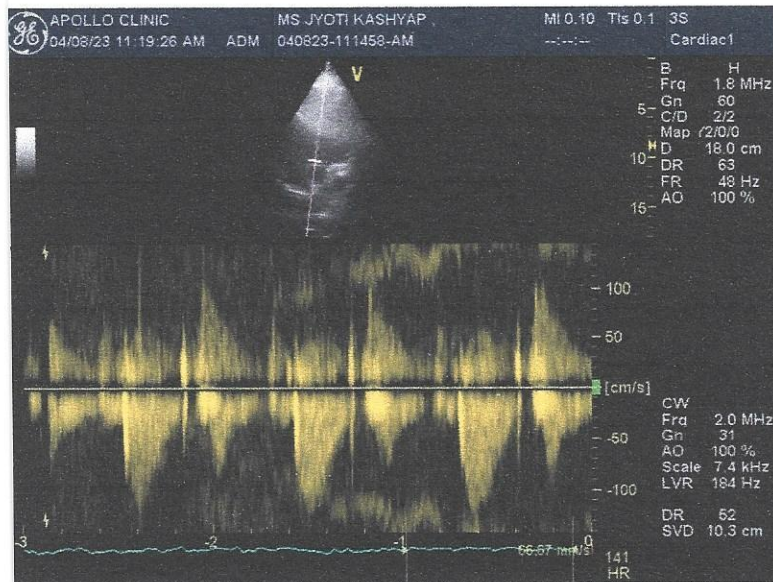
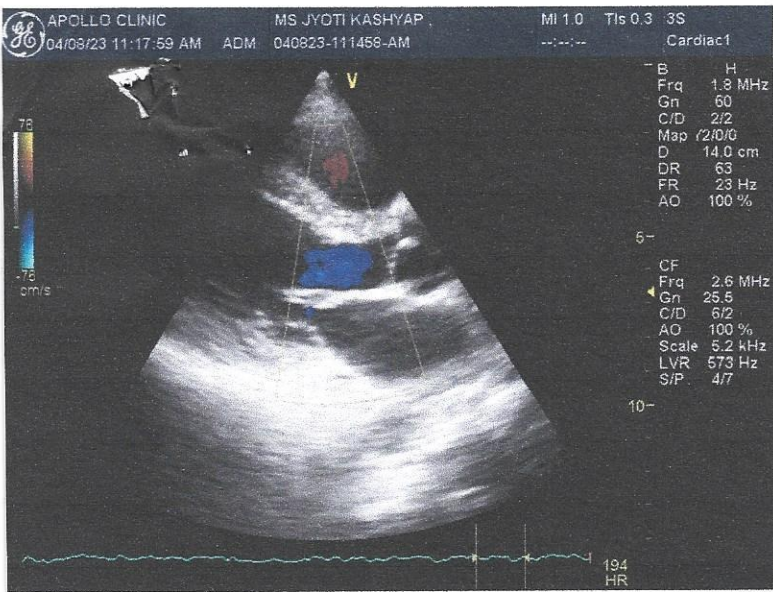

8-4-83
 288-404-2108-84
 34 Years
 19:40:48
 Jyoti Kashyap
 Female

Rate 84
 PR 133
 QRSD 75
 QT 342
 QTc 404

--Axis--
 P 72
 QRS 64
 T 46

NORMAL SINUS RHYTHM, RATE 84.....normal P axis, PR, rate & rhythm

- NORMAL ECG -

Unconfirmed diagnosis.

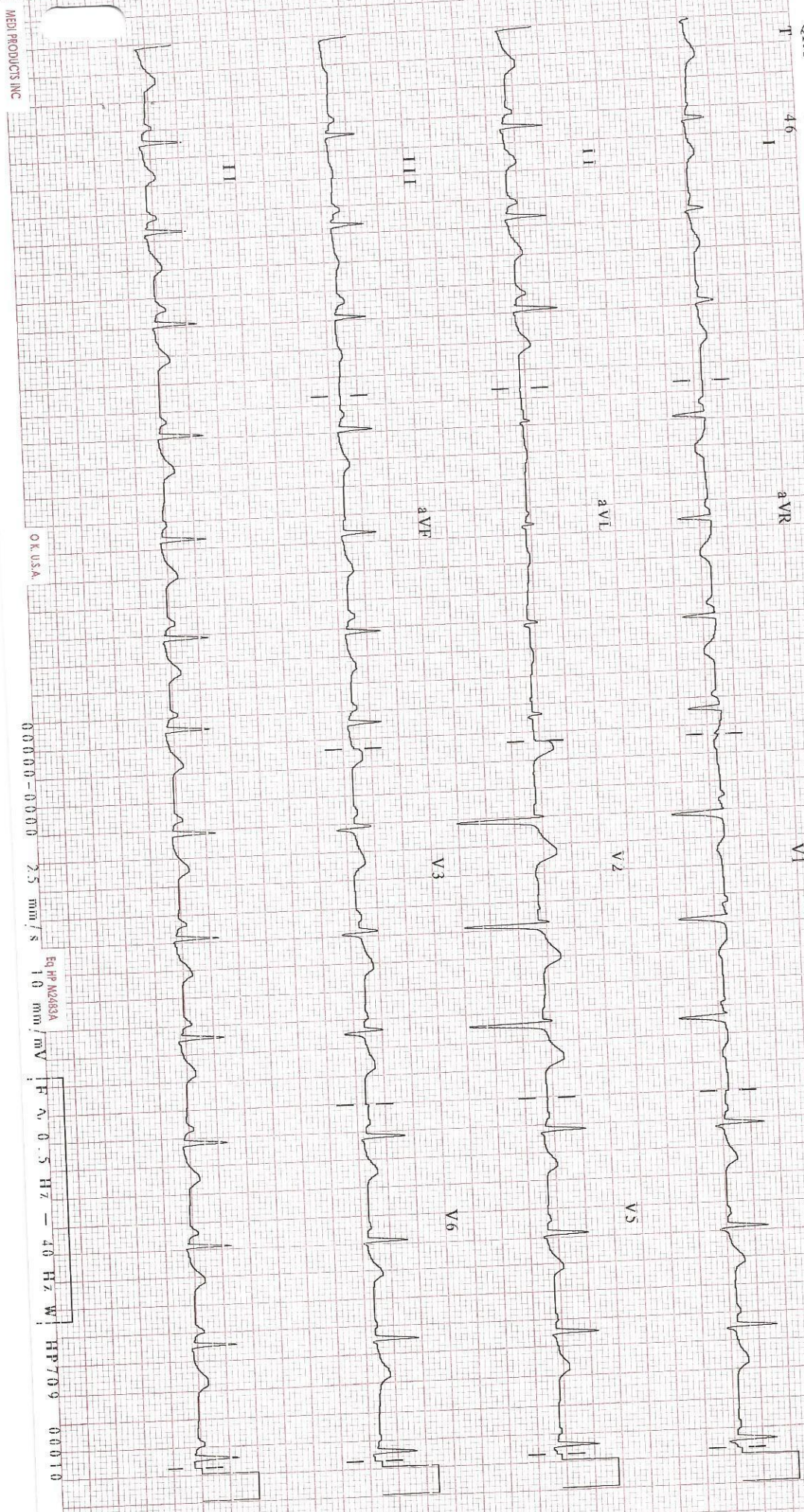

Patient Name : Ms. Jyoti Kashyap
Age/Sex : 34Y/F
Pres Doctor :
Ref.by :

MR No : FRAJ0000
Visit No : FRAJOPV
Bill Date : 08.04.2023
Report Date : 08.04.2023

X-RAY CHEST P A VIEW

- Both lung fields do not show any active parenchymal lesion.
- Both costophrenic angles are normal.
- B/L hila appear normal in size & density.
- Both domes of diaphragm are normal.
- Cardiac silhouette appears normal.
- Visualised soft tissues and bony cage appear normal.

IMPRESSION:- NORMAL STUDY.

To be correlated clinically.



Dr. L. R. Richhele
Consultant Radiologist.

Patient Name : Ms. Jyoti	MR No	: FRAJ0000
Age/Sex : 34Y/F	Visit No	: FRAJOPV
Pres Doctor :	Bill Date	: 08-04-2023
Ref.by :	Report Date	: 08-04-2023

ULTRASOUND WHOLE ABDOMEN

LIVER: Liver is normal in shape, size and echotexture. No focal intra-hepatic lesion detected. Intra-hepatic biliary radicals are not dilated. Portal vein is normal in calibre.

GALL BLADDER: Gall bladder is well visualised. Its wall thickness is normal. No calculus or mass lesion is seen in gall bladder.

PANCREAS: Pancreas appears normal in size and echopattern.
SPLEEN: Spleen appears normal in size and echopattern.

KIDNEYS: Both kidneys are normal in position, size and outline. Cortico-medullary differentiation of both kidneys is maintained. Central sinus echoes are compact. No calculus / hydronephrosis is noted. Visualised parts of retroperitoneum do not show any lymphadenopathy.

URINARY BLADDER: Urinary bladder is well distended and shows clear contents.

UTERUS: Uterus is anteverted and normal in size (8.9 x 4.9 x 3.6cm). Endometrium is central and appears normal in thickness (7.4 mm). Myometrial echogenicity appears normal.

OVARY: B/L ovaries are normal in size, shape & echopattern. Both adnexal regions are normal. No free fluid is seen in cul-de-sac.

IMPRESSION: - NORMAL STUDY.

To be correlate clinically.



Dr. L. R. Richhele
Consultant Radiologist.

Disclaimer: Renal calculi less than 5mm could be missed on an Ultrasound. NCCT KUB is the modality of choice for the same.

Patient Name	: Mrs. Jyoti Kashyap	Age / Gender	: 34Y/Female
JHID/MR No.	: FRAJ.0000227556	OP Visit No	: FRAJOPV103028
Visit Date	: 08-04-2023 12:30	Reported on	: 08-04-2023 13:32
Sample Collected on	: 08-04-2023 12:34	Specimen	: EDTA Blood
Ref Doctor	: SELF	Pres Doctor:	:
Emp/Auth/TPA ID	: huifg[po6+9		
Sponsor Name	: MEDIWHEELS HEALTH CARE		

DEPARTMENT OF LABORATORY MEDICINE

TEST NAME	RESULT	BIOLOGICAL REFERENCE INTERVALS	UNITS
BLOOD GROUP AND RH TYPE			
ABO Group	AB		
RH	Positive		
HAEMOGRAM			
Hb(Haemoglobin)	13.1	12 - 15	gm/dl
Method: Non Cyanide			
PCV / Haematocrit	37.3	36 - 46	%
Method: Pulse Height Detection			
ESR.	11	0 - 20	mms at the end of 1 hr
Method: Westergren's Method.			
Total Leukocyte Count	4000	4000 - 10000	/Cumm
Method: DC Detection Method			
Platelet Count	2.27	1.5 - 4.1	lakhs/cumm
Method: DC Detection Method			
RBC Count	3.8	3.8 - 4.8	Million/Cumm
Method: DC Detection Method			
MCV	95.8	77 - 98	fl
Method: Calculated.			
MCH.	33.7*	27 - 32	pg
Method: Calculated			
MCHC.	35.1*	31.5 - 34.5	gm/dl
Method: Calculated.			
Neutrophil	65	40 - 70	%
Method: Slide Test			
Lymphocyte	32	20 - 40	%
Method: Slide Test			
Eosinophil	01	1 - 6	%
Method: Slide Test			
Monocyte	02	2 - 10	%
Method: Slide Test			

Note: PERIPHERAL SMEAR - RBC's are normocytic normochromic. Leucocyte counts are within normal limits. Platelets are normal in number & morphology.
No immature cells or haemoparasite detected.

IMPRESSION: NORMOCYTIC NORMOCHROMIC BLOOD PICTURE.

End of the report

• CLINICAL CORRELATION IS ESSENTIAL FOR FINAL DIAGNOSIS. • IF THE TESTS RESULTS ARE UNEXPECTED PLEASE CONTACT THE LABORATORY.
• ALL THE CONGENITAL ANAMOLIES IN THE FETUS MAY NOT BE DIAGNOSED IN ULTRASONOGRAPHY. • THIS REPORT IS NOT VALID FOR MEDICOLEGAL PURPOSE.

Licensee : Bharti Medicare Pvt. Ltd. The Apollo Clinic, C-70, Major Sudesh Kumar Marg, Opp. Madhav Park, Near Main Market, Rajouri Garden, New Delhi-110 027
Phone : (011) 2591 8222 / 8333 / 8444, 9811061009, E-mail : rajourigarden@theapolloclinic.com, Website : www.apolloclinicrajourigarden.com Page 1 of

MSME UAM NO. : DL11E0021531

Patient Name : Mrs. Jyoti Kashyap
UHID/MR No. : FRAJ.0000227556
Visit Date : 08-04-2023 12:30
Sample Collected on : 08-04-2023 12:34
Ref Doctor : SELF
Emp/Auth/TPA ID : huifg[po6+9
Sponsor Name : MEDIWHEELS HEALTH CARE

Age / Gender : 34Y/Female
OP Visit No : FRAJOPV103028
Reported on : 08-04-2023 13:32
Specimen : EDTA Blood
Pres Doctor: :

Results are to be correlated clinically

Lab Technician / Technologist
Yogita

Dr. Prashant Purwar
MBBS, DCP
Consultant Pathologist

• CLINICAL CORRELATION IS ESSENTIAL FOR FINAL DIAGNOSIS. • IF THE TESTS RESULTS ARE UNEXPECTED PLEASE CONTACT THE LABORATORY.
• ALL THE CONGENITAL ANAMOLIES IN THE FETUS MAY NOT BE DIAGNOSED IN ULTRASONOGRAPHY. • THIS REPORT IS NOT VALID FOR MEDICOLEGAL PURPOSE.

Licensee : Bharti Medicare Pvt. Ltd. The Apollo Clinic, C-70, Major Sudesh Kumar Marg, Opp. Madhav Park, Near Main Market, Rajouri Garden, New Delhi-110 027
Phone : (011) 2591 8222 / 8333 / 8444, 9811061009, E-mail : rajourigarden@theapolloclicin.com, Website : www.apolloclicinrajourigarden.com Page 2 of

MSME UAM NO. : DL11E0021531

Patient Name : Mrs. Jyoti Kashyap
 UHID/MR No. : FRAJ.0000227556
 Visit Date : 08-04-2023 12:30
 Sample Collected on : 08-04-2023 12:34
 Ref Doctor : SELF
 Emp/Auth/TPA ID : huifg[po6+9
 Sponsor Name : MEDIWHEELS HEALTH CARE

Age / Gender : 34Y/Female
 OP Visit No : FRAJOPV103028
 Reported on : 08-04-2023 15:31
 Specimen : Plasma(Fluoride)
 Pres Doctor: :

DEPARTMENT OF LABORATORY MEDICINE

TEST NAME	RESULT	BIOLOGICAL REFERENCE INTERVALS	UNITS
GLUCOSE - (FASTING)	88	70 - 110	mg/dL
GLUCOSE - (FASTING) Method: (GOD-POD).			
GLYCOSYLATED HEMOGLOBIN (HBA1C)	5.4	4.2 - 6.0	%
GLYCOSYLATED HEMOGLOBIN (HBA1C) - WHOLE BLOOD Method: BORONATE AFFINITY			
GLUCOSE - (POST PRANDIAL)	95	70-140	mg/dl
GLUCOSE - (POST PRANDIAL) Method: (GOD-POD)			
Thyroid Profile 2(Free T4, Free T3 And TSH)			
Serum FT3	4.2	3.2 - 5.9	pmol/l
Serum FT4	13.8	10.6 - 21.0	pmol/l
Serum TSH	2.9	0.38 - 5.0	uIU/ml
LIPID PROFILE TEST (PACKAGE)			
CHOLESTEROL Method: CHOD - PAP	161	Desirable < 200 Borderline High : 200-239 High : > 240	mg/dl
Triglyceride Method: GPO-PAP	75	50-200	mg/dl
HDL Method: DIRECT	53.0	30 - 70	mg/dl
LDL Method: DIRECT	93.0	60 - 100	mg/dl
VLDL Method: Calculated	15.0	<40	mg/dl
CHOLESTEROL / HDL RATIO Method: Calculated.	3.0	0 - 4.5	

End of the report

Results are to be correlated clinically

Lab Technician / Technologist
Yogita

Dr. Prashant Purwar

MBBS, DCP
Consultant Pathologist

• CLINICAL CORRELATION IS ESSENTIAL FOR FINAL DIAGNOSIS. • IF THE TESTS RESULTS ARE UNEXPECTED PLEASE CONTACT THE LABORATORY.
 • ALL THE CONGENITAL ANAMOLIES IN THE FETUS MAY NOT BE DIAGNOSED IN ULTRASONOGRAPHY. • THIS REPORT IS NOT VALID FOR MEDICOLEGAL PURPOSE.

Licensee : Bharti Medicare Pvt. Ltd. The Apollo Clinic, C-70, Major Sudesh Kumar Marg, Opp. Madhav Park, Near Main Market, Rajouri Garden, New Delhi-110 027
 Phone : (011) 2591 8222 / 8333 / 8444, 9811061009, E-mail : rajourigarden@theapolloclinic.com, Website : www.apolloclinicrajourigarden.com Page 1 of

MSME UAM NO. : DL11E0021531

Patient Name : Mrs. Jyoti Kashyap
 UHID/MR No. : FRAJ.0000227556
 Visit Date : 08-04-2023 12:30
 Sample Collected on : 08-04-2023 12:34
 Ref Doctor : SELF
 Emp/Auth/TPA ID : huifg[po6+9
 Sponsor Name : MEDIWHEELS HEALTH CARE

Age / Gender : 34Y/Female
 OP Visit No : FRAJOPV103028
 Reported on : 08-04-2023 15:32
 Specimen : Serum
 Pres Doctor: :

DEPARTMENT OF LABORATORY MEDICINE

TEST NAME	RESULT	BIOLOGICAL REFERENCE INTERVALS	UNITS
LIVER FUNCTION TEST (PACKAGE)			
BILIRUBIN - TOTAL. Method: Jendrassik	1.0	0.1 - 1.3	mg/dl
Bilirubin (Direct)-Serum Method: Diazo.	0.29	0 - 0.3	mg/dl
A/G Method: Calculated	1.4	1.0 - 2.0	
BILIRUBIN - INDIRECT. Method: Calculated.	0.71	<1.1	mg/dl
SGOT /AST Method: IFCC (With P5P)	32.6	0 - 35	U/L
SGPT/ALT Method: IFCC (With P5P)	42.1	0 - 45	U/L
ALKALINE PHOSPHATE Method: AMP BUFFER	69.8	30 - 117	U/L
GGT. Method: SZAZ	59.8*	10 - 50	U/L
TOTAL PROTEIN Method: Biuret	7.2	5.8-8.0	g/dl
ALBUMIN Method: BCG	4.3	3.7-5.2	g/dl
GLOBULIN Method: Calculated	2.9	2.5 - 3.5	mg/dL

End of the report

Results are to be correlated clinically

Lab Technician / Technologist
Yogita

Dr. Prashant Purwar
MBBS, DCP
Consultant Pathologist

Patient Name : Mrs. Jyoti Kashyap
 JHID/MR No. : FRAJ.0000227556
 Visit Date : 08-04-2023 12:30
 Sample Collected on : 08-04-2023 12:34
 Ref Doctor : SELF
 Emp/Auth/TPA ID : huifg[po6+9
 Sponsor Name : MEDIWHEELS HEALTH CARE

Age / Gender : 34Y/Female
 OP Visit No : FRAJOPV103028
 Reported on : 08-04-2023 15:32
 Specimen : Serum
 Pres Doctor:

DEPARTMENT OF LABORATORY MEDICINE

TEST NAME	RESULT	BIOLOGICAL REFERENCE INTERVALS	UNITS
KFT - RENAL PROFILE-SERUM			
UREA	24.6	10-50	mg/dl
Method: Urease			
Creatinine	0.81	0.5 - 1.3	mg/dl
Method: Jaffe			
Uric Acid	3.3	2.6 - 6	mg/dl
Method: Uricase			
Sodium(Na)	137.1	136 - 142	mmol/L
Method: ISE			
Potassium(K)	3.9	3.8 - 5.0	mmol/L
Method: ISE			
Chloride(Cl)	101.7	95 - 103	mmol/L
Method: ISE			
Calcium.	9.4	9.2 - 11.0	mg/dl
Method: OCPC			
Phosphorus	2.4	2.3 - 4.7	mg/dl
Method: Molybdate UV			

End of the report

Results are to be correlated clinically

Lab Technician / Technologist
Yogita

Dr. Prashant Purwar
MBBS, DCP
Consultant Pathologist

Patient Name : Mrs. Jyoti Kashyap
UHID/MR No. : FRAJ.0000227556
Visit Date : 08-04-2023 12:30
Sample Collected on : 08-04-2023 12:34
Ref Doctor : SELF
Emp/Auth/TPA ID : huifg[po6+9
Sponsor Name : MEDIWHEELS HEALTH CARE

Age / Gender : 34Y/Female
OP Visit No : FRAJOPV103028
Reported on : 08-04-2023 18:21
Specimen : Urine
Pres Doctor: :

DEPARTMENT OF LABORATORY MEDICINE

URINE ROUTINE EXAMINATION

URINE EXAMINATION TEST REPORT

Test Name	Observed Value	Unit	Reference Range
Urine R/M Examination			
Quantity	30	ml.	Pale Yellow
Colour	Pale Yellow		Clear
Transparency	Clear		1.005 - 1.030
Urine Specific Gravity	1.020		
Dipstick			5.5 - 7.5
pH	6.0		
Dipstick / pH paper			
Chemical Examination			
Protein	Nil		Nil
Dipstick/Heat & acetic acid			
Sugar	Nil		Nil
Dipstick/Benedicts reagent			
Microscopic Examination			
Pus Cells	01	/HPF	1-2
RBC'S	Nil	/HPF	Nil
Casts	Nil	/HPF	Nil
Crystals	Nil		Nil
Epithelial Cells	2-3	/HPF	1-2
Bacteria	Nil	/HPF	Nil

End of the report

Results are to be correlated clinically

Lab Technician / Technologist
Yogita

Dr. Prashant Purwar
MBBS, DCP
Consultant Pathologist

• CLINICAL CORRELATION IS ESSENTIAL FOR FINAL DIAGNOSIS. • IF THE TESTS RESULTS ARE UNEXPECTED PLEASE CONTACT THE LABORATORY.
• ALL THE CONGENITAL ANAMOLIES IN THE FETUS MAY NOT BE DIAGNOSED IN ULTRASONOGRAPHY. • THIS REPORT IS NOT VALID FOR MEDICOLEGAL PURPOSE.

Licensee : Bharti Medicare Pvt. Ltd. The Apollo Clinic, C-70, Major Sudesh Kumar Marg, Opp. Madhav Park, Near Main Market, Rajouri Garden, New Delhi-110 027
Phone : (011) 2591 8222 / 8333 / 8444, 9811061009, E-mail : rajourigarden@theapolloclinic.com, Website : www.apolloclinicrajourigarden.com Page 1 of

MSME IIM NO. : DL11E0021531