

0-8

	बैंक ऑफ़ बड़ोदा Bank of Baroda	
नाम	अपूर्वा सिन्हा	
Name	Apurwa Sinha	
कर्मचारी कूट क्र.		
E.C. No.	116570	
		
जारीकर्ता प्राधिकारी		धारक के हस्ताक्षर
Issuing Authority		Signature of Holder

Age → 32

mobile:- 9905839572



NABH PRE ACCREDITATION
ENTRY LEVEL HOSPITAL
PEH-2018-0537



**SURANA SETHIA HOSPITAL
AND RESEARCH CENTRE
CHARITABLE**

Chembur | Malad | Bhiwandi | Navi Mumbai

Patient Name : MRS. SINHA APURWA .	IP / OP No : 1126950
Ordered Loc : Hospital clinic	Gender : Female Age : 32 Y 0 M 1 D
Referred By : Dr.Mediwheel	Vch No : 1367725
Class : OPD	Received Dt : 11-Feb-2023 11:50
Current Loc :	Reported On : 11-Feb-2023 18:07
Accession No : 23002671	Sample No : 23006731

COMPLETE HEAMOGRAM (C.B.C.)

<u>TEST DESCRIPTION</u>	<u>OBSERVED VALUE</u>	<u>REFERENCE RANGE</u>	<u>UNITS</u>
Haemoglobin	9.50	11.50 - 16.00	gm/dL
R.B.C.	4.33	4.00 - 6.00	Mill/C.mm.
P.C.V.	29.80	37.00 - 47.00	%
M.C.V.	68.82	78.00 - 100.00	fL
M.C.H.	21.94	27.00 - 31.00	pg
M.C.H.C.	31.88	32.00 - 36.00	%
RDW	14.5	11.0 - 15.0	%
Total W.B.C. Count	5600	4000 - 11000	/C.mm
DIFFERENTIAL COUNT			
Neutrophils	52	40 - 75	%
Eosinophils	4	1 - 6	%
Basophils	0	0 - 1	%
Lymphocytes	41	20 - 45	%
Monocytes	3	1 - 10	%
WBC MORPHOLOGY	Normal		
RBC MORPHOLOGY	Hypochromic, Microcytic, Anisocytosis		
PLATELET COUNT	150	150 - 450	10 ³ /ul
PLATELETS	Adequate		

** END OF REPORT **

Checked By

Provisional

Authorized By Technician

Printed By : SSSL on 11/02/2023 06:07:42PM

Dr. Pragati Pote
MB, DPB,
(Path & Bact)

A Social Venture of
SURANA CHARITABLE TRUST

Regd. No. E 15635 With Charity Commissioner Mumbai
Income Exemption No. DIT (E) / MC / 80G / 524 / 2009 - 10, 12-A Registration No. TR/31324,
Sumannagar, Sion Trombay Road, Chembur, Mumbai - 400071 **Tel. : 022-3378 3378**
Email: info@suranasethiahospital.in Web. : www.suranasethiahospital.com



NABH PRE ACCREDITATION
ENTRY LEVEL HOSPITAL
PEH-2018-0537



**SURANA SETHIA HOSPITAL
AND RESEARCH CENTRE
CHARITABLE**

Chembur | Malad | Bhiwandi | Navi Mumbai

Patient Name : MRS. SINHA APURWA .
Ordered Loc : Hospital clinic
Referred By : Dr.Mediwheel
Class : OPD
Current Loc :
Accession No : 23002671

IP / OP No : 1126950
Gender : Female Age : 32 Y 0 M 1 D
Vch No : 1367725
Received Dt : 11-Feb-2023 11:50
Reported On : 11-Feb-2023 18:07
Sample No : 23006731

COMPLETE HEAMOGRAM (C.B.C.)

<u>TEST DESCRIPTION</u>	<u>OBSERVED VALUE</u>	<u>REFERENCE RANGE\UNITS</u>
Haemoglobin	9.50	11.50 - 16.00 gm/dL
R.B.C.	4.33	4.00 - 6.00 Mill/C.mm.
P.C.V.	29.80	37.00 - 47.00 %
M.C.V.	68.82	78.00 - 100.00 fL
M.C.H.	21.94	27.00 - 31.00 pg
M.C.H.C.	31.88	32.00 - 36.00 %
RDW	14.5	11.0 - 15.0 %
Total W.B.C. Count	5600	4000 - 11000 /C.mm
DIFFERENTIAL COUNT		
Neutrophils	52	40 - 75 %
Eosinophils	4	1 - 6 %
Basophils	0	0 - 1 %
Lymphocytes	41	20 - 45 %
Monocytes	3	1 - 10 %
WBC MORPHOLOGY	Normal	
RBC MORPHOLOGY	Hypochromic, Microcytic, Anisocytosis	
PLATELET COUNT	150	150 - 450 10 ³ /ul
PLATELETS	Adequate	

** END OF REPORT **

Checked By
Provisional

Authorized By Technician

Printed By : SSSL on 11/02/2023 06:07:42PM

Dr. Pragati Pote
MB, DPB,
(Path & Bact)

A Social Venture of
SURANA CHARITABLE TRUST

Regd. No. E 15635 With Charity Commissioner Mumbai
Income Exemption No. DIT (E) / MC / 80G / 524 / 2009 - 10, 12-A Registration No. TR/31324.
Sumannagar, Sion Trombay Road, Chembur, Mumbai - 400071 **Tel. : 022-3378 3378**
Email: info@suranasethiahospital.in Web : www.suranasethiahospital.com



Patient Name : MRS. SINHA APURWA .
Ordered Loc : Hospital clinic
Referred By : Dr. Mediwheel
Class : OPD
Current Loc :
Accession No : 23002671

IP / OP No : 1126950
Gender : Female Age : 32 Y 0 M 1 D
Vch No : 1367725
Received Dt : 11-Feb-2023 11:50
Reported On : 11-Feb-2023 18:07
Sample No : 23006729

BLOOD GROUP & RH TYPE

TEST DESCRIPTION

OBSERVED VALUE

REFERENCE RANGE/UNITS

BLOOD GROUP & RH TYPE

ABO Group

"A"

Rh Factor

POSITIVE

** END OF REPORT **

Checked By
Provisional

Authorized By Technician

Printed By : SSSL on 11/02/2023 06:07:55PM

Dr. Pragati Pote
MB, DPB,
(Path & Bact)

A Social Venture of
SURANA CHARITABLE TRUST

Regd. No. E 15635 With Charity Commissioner Mumbai
Income Exemption No. DIT (E) / MC / 80G / 524 / 2009 - 10. 12-A Registration No. TR/31324.
Sumannagar, Sion Trombay Road, Chembur, Mumbai - 400071 **Tel. : 022-3378 3378**
Email: info@suranasethiahospital.in Web. : www.suranasethiahospital.com



Patient Name : MRS. SINHA APURWA .
Ordered Loc : Hospital clinic
Referred By : Dr.Mediwheel
Class : OPD
Current Loc :
Accession No : 23002671

IP / OP No : 1126950
Gender : Female Age : 32 Y 0 M 1 D
Vch No : 1367725
Received Dt : 11-Feb-2023 11:50
Reported On : 11-Feb-2023 18:08
Sample No : 23006728

ESR

TEST DESCRIPTION

OBSERVED VALUE

REFERENCE RANGE\UNITS

ESR (Erythrocyte Sedimentation Rate)

45

1 - 20 mm/hr

** END OF REPORT **

Checked By
Provisional

Authorized By Technician

Printed By : SSSL on 11/02/2023 06:08:07PM

P.Pote
Dr. Pragati Pote
MB, DPB,
(Path & Bact)

A Social Venture of

SURANA CHARITABLE TRUST

Regd. No. E 15635 With Charity Commissioner Mumbai

Income Exemption No. DIT (E) / MC / 80G / 524 / 2009 - 10, 12-A Registration No. TR/31324.

Sumannagar, Sion Trombay Road, Chembur, Mumbai - 400071 **Tel. : 022-3378 3378**

Email: info@suranasethiahospital.in Web. : www.suranasethiahospital.com



Patient Name : MRS. SINHA APURWA .
Ordered Loc : Hospital clinic
Referred By : Dr.Mediwheel
Class : OPD
Current Loc :
Accession No : 23002671

IP / OP No : 1126950
Gender : Female Age : 32 Y 0 M 1 D
Vch No : 1367725
Received Dt : 11-Feb-2023 11:50
Reported On : 11-Feb-2023 18:09
Sample No : 23006732

RENAL FUNCTION TEST

<u>TEST DESCRIPTION</u>	<u>OBSERVED VALUE</u>	<u>REFERENCE RANGE\UNITS</u>
BUN	11.0	8.0 - 21.0 mg/dl
Uric Acid	3.8	3.5 - 7.2 mg/dl
Sodium [Na+]	145	135 - 155 mmol/L
Potassium [K+]	4.4	3.6 - 5.5 mmol/L
Chloride [Cl-]	103	96 - 108 mmol/L
Calcium	8.5	8.4 - 10.2 mg/dl
Phosphorus	3.5	2.5 - 4.5 mg/dl
Serum Alkaline Phosphates	76.0	28.0 - 111.0 IU/L
Serum Proteins Total	6.9	6.0 - 8.2 gm%
Serum Albumin	3.8	3.0 - 5.0 gm%
Serum Globulin	3.10	1.90 - 3.50 gm%
Albumin : Globulin Ratio	1.23	0.90 - 2.00 gm%
Serum Creatinine	0.8	0.5 - 1.5 mg/dl

** END OF REPORT **

Checked By
Provisional

Authorized By Technician

Printed By : SSSL on 11/02/2023 06:09:32PM

Dr. Pragati Pote
MB, DPB,
(Path & Bact)

A Social Venture of

SURANA CHARITABLE TRUST

Regd. No. E 15635 With Charity Commissioner Mumbai

Income Exemption No. DIT (E) / MC / 80G / 524 / 2009 - 10. 12-A Registration No. TR/31324.

Sumannagar, Sion Trombay Road, Chembur, Mumbai - 400071 **Tel. : 022-3378 3378**

Email: info@suranasethiahospital.in Web. : www.suranasethiahospital.com



Patient Name : MRS. SINHA APURWA .
Ordered Loc : Hospital clinic
Referred By : Dr.Mediwheel
Class : OPD
Current Loc :
Accession No : 23002671

IP / OP No : 1126950
Gender : Female Age : 32 Y 0 M 1 D
Vch No : 1367725
Received Dt : 11-Feb-2023 11:50
Reported On : 11-Feb-2023 18:09
Sample No : 23006732

LIVER FUNCTION TEST

<u>TEST DESCRIPTION</u>	<u>OBSERVED VALUE</u>	<u>REFERENCE RANGE</u>	<u>UNITS</u>
Total Bilirubin	0.5	0.1 - 1.2	mg/dl
Conjugated (Direct) Bilirubin	0.3	0.0 - 0.3	mg/dl
Unconjugated (Indirect) Bilirubin	0.2	0.1 - 1.0	mg/dL
SGOT	23.0	15.0 - 46.0	U/L
SGPT	20.0	13.0 - 69.0	U/L
Serum Alkaline Phosphates	76.0	28.0 - 111.0	IU/L
Serum Proteins Total	6.9	6.0 - 8.2	gm%
Serum Albumin	3.8	3.0 - 5.0	gm%
Serum Globulin	3.10	1.90 - 3.50	gm%
Albumin : Globulin Ratio	1.23	0.90 - 2.00	gm%
Serum Creatinine	0.8	0.5 - 1.5	mg/dl

** END OF REPORT **

Checked By
Provisional

Authorized By Technician

Printed By : SSSL on 11/02/2023 06:09:32PM

Pote
Dr. Pragati Pote
MB, DPB,
(Path & Bact)

A Social Venture of

SURANA CHARITABLE TRUST

Regd. No. E 15635 With Charity Commissioner Mumbai

Income Exemption No. DIT (E) / MC / 80G / 524 / 2009 - 10. 12-A Registration No. TR/31324.

Sumannagar, Sion Trombay Road, Chembur, Mumbai - 400071 **Tel. : 022-3378 3378**

Email: info@suranasethiahospital.in Web. : www.suranasethiahospital.com



Patient Name : MRS. SINHA APURWA ,	IP / OP No : 1126950
Ordered Loc : Hospital clinic	Gender : Female Age : 32 Y 0 M 1 D
Referred By : Dr.Mediwheel	Vch No : 1367725
Class : OPD	Received Dt : 11-Feb-2023 11:50
Current Loc :	Reported On : 11-Feb-2023 18:09
Accession No : 23002671	Sample No : 23006732

LIPID PROFILE

<u>TEST DESCRIPTION</u>	<u>OBSERVED VALUE</u>	<u>REFERENCE RANGE</u>	<u>UNITS</u>
Total Cholesterol	138	150 - 250	mg%
Triglycerides	60	35 - 160	mg%
HDL Cholesterol	41	30 - 70	mg%
VLDL Cholesterol	12.00	7.00 - 35.00	mg%
LDL Cholesterol	85.00	108.00 - 145.00	mg%
LDL/HDL Ratio	2.07	1.10 - 3.90	
TC/HDL CHOL Ratio	3.37	3.50 - 5.00	

** END OF REPORT **

Checked By
Provisional

Authorized By Technician

Printed By : SSSL on 11/02/2023 06:09:31PM

Dr. Pragati Pote
MB, DPB,
(Path & Bact)

A Social Venture of
SURANA CHARITABLE TRUST

Regd. No. E 15635 With Charity Commissioner Mumbai
Income Exemption No. DIT (E) / MC / 80G / 524 / 2009 - 10, 12-A Registration No. TR/31324,
Sumannagar, Sion Trombay Road, Chembur, Mumbai - 400071 **Tel. : 022-3378 3378**
Email: info@suranasethiahospital.in Web. : www.suranasethiahospital.com



NABH PRE ACCREDITATION
ENTRY LEVEL HOSPITAL
PEH-2018-0537



**SURANA SETHIA HOSPITAL
AND RESEARCH CENTRE
CHARITABLE**

Chembur | Malad | Bhiwandi | Navi Mumbai

NAME : APURWA SINHA (32Y/F)
REF. BY : SELF
TEST ASKED : T3-T4-TSH

SAMPLE COLLECTED AT :
(4000711424), SURANA SETHIA HOSPITAL, SION - TROMBAY
ROAD, SUMAN NAGAR, CHEMBUR, MUMBAI, MAHARASHTRA
400071, 400071

TEST NAME	TECHNOLOGY	VALUE	UNITS	REFERENCE RANGE
TOTAL TRIIODOTHYRONINE (T3)	C.L.I.A	113	ng/dl	60-200
TOTAL THYROXINE (T4)	C.L.I.A	9.3	µg/dl	4.5-12
THYROID STIMULATING HORMONE (TSH)	C.L.I.A	1.85	µIU/ml	0.3-5.5

Comments : SUGGESTING THYRONORMALCY

Please correlate with clinical conditions.

Method :

T3 - Competitive Chemi Luminescent Immuno Assay

T4 - Competitive Chemi Luminescent Immuno Assay

TSH - Sandwich Chemi Luminescent Immuno Assay

Pregnancy reference ranges for TSH/USTSH :

Trimester || T3 (ng/dl) || T4 (µg/dl) || TSH/USTSH (µIU/ml)

1st || 83.9-196.6 || 4.4-11.5 || 0.1-2.5

2nd || 86.1-217.4 || 4.9-12.2 || 0.2-3.0

3rd || 79.9-186 || 5.1-13.2 || 0.3-3.5

References :

1. Carol Devilia, C I Parhon. First Trimester Pregnancy ranges for Serum TSH and Thyroid Tumor reclassified as Benign. Acta Endocrinol. 2016; 12(2) : 242 - 243
2. Kulhari K, Negi R, Kalra DK et al. Establishing Trimester specific Reference ranges for thyroid hormones in Indian women with normal pregnancy : New light through old window. Indian Journal of Contemporary medical research. 2019; 6(4)

Disclaimer :

Results should always be interpreted using the reference range provided by the laboratory that performed the test. Different laboratories do tests using different technologies, methods and using different reagents which may cause difference reference ranges and hence it is recommended to interpret result with assay specific reference ranges provided in the reports. To diagnose and monitor therapy doses, it is recommended to get tested every time at the same Laboratory.

Sample Collected on (SCT) : 11 Feb 2023 09:35

Sample Received on (SRT) : 11 Feb 2023 14:27

Report Released on (RRT) : 11 Feb 2023 15:37

Sample Type : SERUM

Labcode : 1102080731/AJ392

Regd. No. E 15635 With Charity Commissioner Mumbai
Income Exemption No. DIT (E) / MC / 830 / 524 / 2009 - 10. 12-A Registration No. TR/31324.

Sumannagar, Sion Trombay Road, Chembur, Mumbai - 400071 **Tel. : 022-3378 3378**

Email: info@suranasethiahospital.in Web : www.suranasethiahospital.com

Dr Megha S MD, DNB (Path)

Dr Sumanta Basak, DPB

Page : 1 of 2



NABH PRE ACCREDITATION
ENTRY LEVEL HOSPITAL
PEH-2018-0537



**SURANA SETHIA HOSPITAL
AND RESEARCH CENTRE
CHARITABLE**

Chembur | Malad | Bhiwandi | Navi Mumbai

NAME : APURWA SINHA (32Y/F)
REF. BY : SELF
TEST ASKED : HbA1c

SAMPLE COLLECTED AT :
(4000711424), SURANA SETHIA HOSPITAL, SION -
TROMBAY ROAD, SUMAN NAGAR, CHEMBUR,
MUMBAI, MAHARASHTRA 400071, 400071

TEST NAME	TECHNOLOGY	VALUE	UNITS
HbA1c - (HPLC)	H.P.L.C	5.3	%

Reference Range :

Reference Range: As per ADA Guidelines

Below 5.7% : Normal
5.7% - 6.4% : Prediabetic
>=6.5% : Diabetic

Guidance For Known Diabetics

Below 6.5% : Good Control
6.5% - 7% : Fair Control
7.0% - 8% : Unsatisfactory Control
>8% : Poor Control

Method : Fully Automated H.P.L.C. using Biorad Variant II Turbo

AVERAGE BLOOD GLUCOSE (ABG)	CALCULATED	105	mg/dl
-----------------------------	------------	-----	-------

Reference Range :

90 - 120 mg/dl : Good Control
121 - 150 mg/dl : Fair Control
151 - 180 mg/dl : Unsatisfactory Control
> 180 mg/dl : Poor Control

Method : Derived from HBA1c values

Please correlate with clinical conditions.

~~ End of report ~~

Sample Collected on (SCT) : 11 Feb 2023 09:35
Sample Received on (SRT) : 11 Feb 2023 15:11
Report Released on (RRT) : 11 Feb 2023 15:50

A Social Venture of

SURANA CHARITABLE TRUST

Reg. No. E/15635 With Charity Commission No. MUM/5513/AJ392

Income Exemption No. DIT (E)/MCO/30G/524/2000-10. 12-A Registration No. TR/31324.

Sumannagar, Sion Trombay Road, Chembur, Mumbai - 400071 **Tel. : 022-3378 3378**

Email: info@suranasethiahospital.in Web : www.suranasethiahospital.com

Dr Megha S MD, DNB (Path)

Dr Sumanta Basak, DPB

Page : 2 of 2



NABH PRE ACCREDITATION
ENTRY LEVEL HOSPITAL
PEH-2018-0537



**SURANA SETHIA HOSPITAL
AND RESEARCH CENTRE
CHARITABLE**

Chembur | Malad | Bhiwandi | Navi Mumbai

NAME	: MRS. APURVA SINHA	SEX	: FEMALE
AGE	: 32 YRS	ID NO.	: 1126950
REF BY	: C/O. MEDIWHEEL	DATE	: 11/02/2023

ULTRASONOGRAPHY OF ABDOMEN AND PELVIS

LIVER

Liver is normal in size, shape and contour. It shows homogeneous echotexture. No abnormal parenchymal mass lesion is seen. Intra hepatic biliary radicles and portal radicles are normal.

PORTAL VEIN AND C.B.D

Portal vein and C.B.D are normal in course and caliber.

GALL BLADDER

Gall bladder is physiologically distended and shows few calculi within; largest measuring 7.4 mm. No evidence of wall thickening or pericholecystic fluid collection.

SPLEEN

Spleen shows normal size, shape, contour and echogenicity. No abnormal parenchymal mass / lesion. Splenic vein is normal.

PANCREAS

Pancreas is normal in size, shape and position. It shows normal echogenicity. No focal mass lesion or calcification is seen. Pancreatic duct is not dilated.

KIDNEYS

Both kidneys are normal in size, shape, position and contour. Parenchymal echogenicity is normal. Cortico-medullary difference is well maintained. No abnormal mass lesion is seen. No evidence of calculus and hydronephrosis in both kidneys.

Right kidney measures 11.0 x 3.3 cm.

Left kidney measures 11.5 x 4.0 cm.

Contd 2/..

A Social Venture of

SURANA CHARITABLE TRUST

Regd. No. E 15635 With Charity Commissioner Mumbai

Income Exemption No. DIT (E) / MC / 80G / 524 / 2009 - 10. 12-A Registration No. TR/31324.

Sumannagar, Sion Trombay Road, Chembur, Mumbai - 400071 **Tel. : 022-3378 3378**

Email: info@suranasethiahospital.in Web. : www.suranasethiahospital.com

NAME	: MRS. APURVA SINHA	SEX	: FEMALE
AGE	: 32 YRS	ID NO.	: 1126950
REF BY	: C/O. MEDIWHEEL	DATE	: 11/02/2023

:2:

AORTA AND RETROPERITONEUM

Visualized aorta and retroperitoneal vessels are normal in course and caliber. No evidence of significant lymphadenopathy or free fluid.

URINARY BLADDER

Urinary bladder is well distended. It shows smooth wall and mucosal thickening is normal. No obvious mass lesion or calculus is seen.

UTERUS

Uterus is anteverted, normal in size. A 14 x 8 mm fibroid is seen in anterior wall. Endometrium is central, 6 mm in thickness.

OVARIES

Bilateral ovaries are normal in size and echopattern. Few small follicles are seen. Bilateral adnexae are clear.

No free fluid is seen in Pouch of Douglas.

IMPRESSION:

- **Cholelithiasis. No evidence of cholecystitis.**
- **Anterior wall uterine fibroid.**



DR. KETAN KALASKAR
M.D.
Consultant Radiologist
KKRG



NABH PRE ACCREDITATION
ENTRY LEVEL HOSPITAL
PEH-2018-0537



**SURANA SETHIA HOSPITAL
AND RESEARCH CENTRE
CHARITABLE**

Chembur | Malad | Bhiwandi | Navi Mumbai

NAME	: MRS. APURVA SINHA	SEX	: FEMALE
AGE	: 32 YRS	ID NO.	: 1126950
REF BY	: C/O. MEDIWHEEL	DATE	: 11/02/2023

EXAMINATION: 2D ECHOCARDIOGRAPHY

Conclusion:

1. All chambers normal sized.
2. Good LV function with LVEF = 60 %
3. All valves structurally & functionally normal.
4. No regional wall motion abnormality.
5. IAS / IVS intact.
6. No clot / vegetation / effusion.

Doppler Study:

- No diastolic dysfunction
- No TR. No PH.
- No other valvular regurgitation.
- No signs of high LVEDP.

Impression:

- Normal study.

Dr. Dinesh Rajpal
MD, Physician
Reg. No.82808.

A Social Venture of

SURANA CHARITABLE TRUST

Regd. No. E 15635 With Charity Commissioner Mumbai

Income Exemption No. DIT (E) / MC / 80G / 524 / 2009 - 10. 12-A Registration No. TR/31324.

Sumannagar, Sion Trombay Road, Chembur, Mumbai - 400071 **Tel. : 022-3378 3378**

Email: info@suranasethiahospital.in Web. : www.suranasethiahospital.com

Doppler Study:

- Diastolic dysfunction: Normal
- RVOT = Normal mm of Hg.
- LVOT = Normal mm of Hg.
- AR: NO MR: NO PR: NO TR: NO
- Peak / Mean across MV= Normal mm of Hg.
- Peak / mean across AV = 8 mm of Hg.
- MV PHT = Normal
- MVA by PHT = Normal square cm.
- AR PHT = Normal millisecond
- CWD across TV = Normal mm of Hg.
- PASP by TR jet = 33 mm of Hg.

Measurements:

	Measurement	Unit
Aorta		
LA	42	mm
AO	24	mm
ACS	17	mm
Mitral Valve		
Study		
Excursion D-E		mm
EF slop		mm/s
EPSS	4	mm

	Measurement	Unit
LV study		
IVsd	09	mm
LVIDd	38	mm
LVPWD	10	mm
IVSs	18	mm
LVIDs	22	mm
LVPWa	18	mm
EF %	60	%
% FS		%

A Social Venture of

SURANA CHARITABLE TRUST

Regd. No. E 15635 With Charity Commissioner Mumbai
Income Exemption No. DIT (E) / MC / 80G / 524 / 2009 - 10. 12-A Registration No. TR/31324.
Sumannagar, Sion Trombay Road, Chembur, Mumbai - 400071 **Tel. : 022-3378 3378**
Email: info@suranasethiahospital.in Web. : www.suranasethiahospital.com

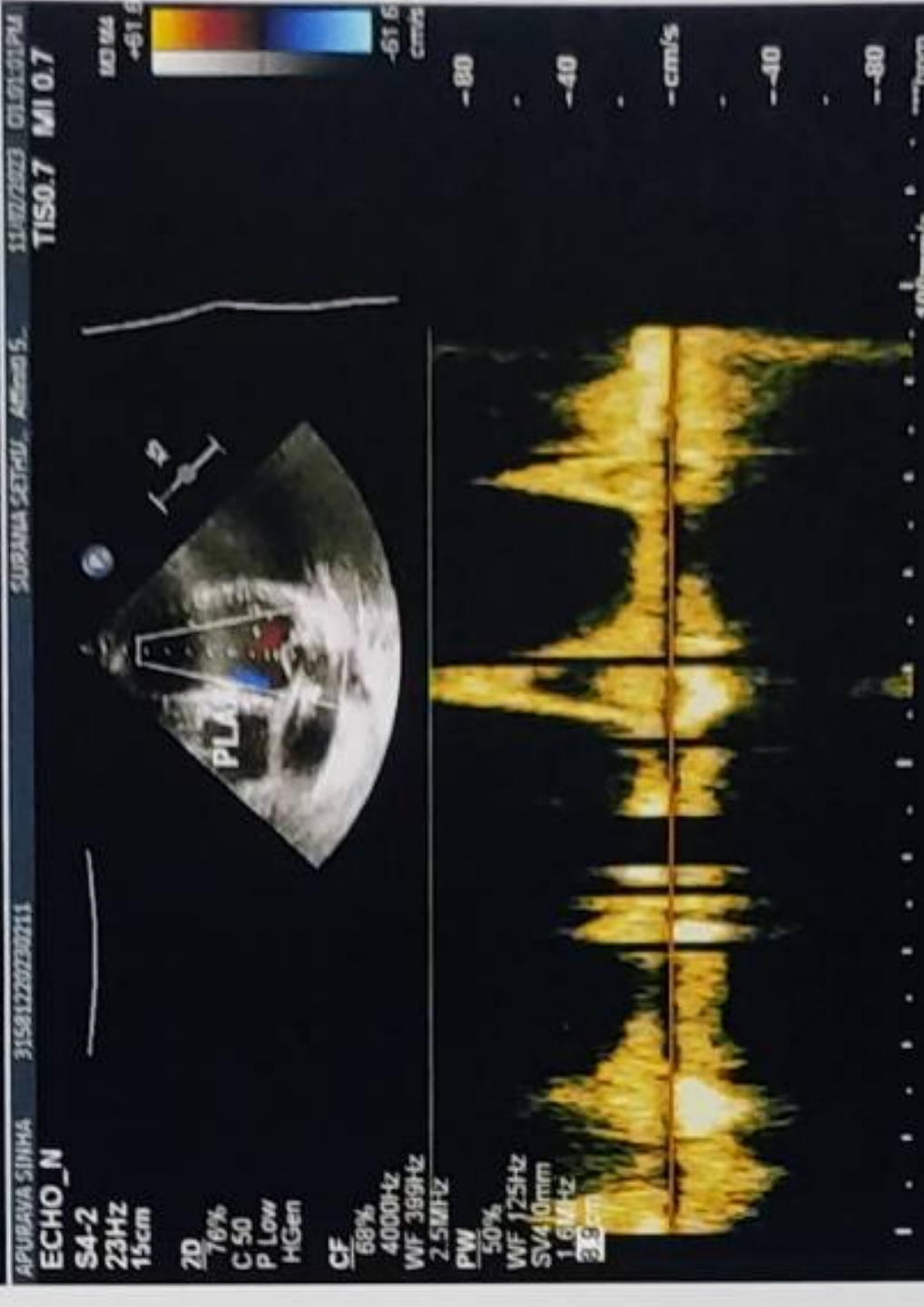
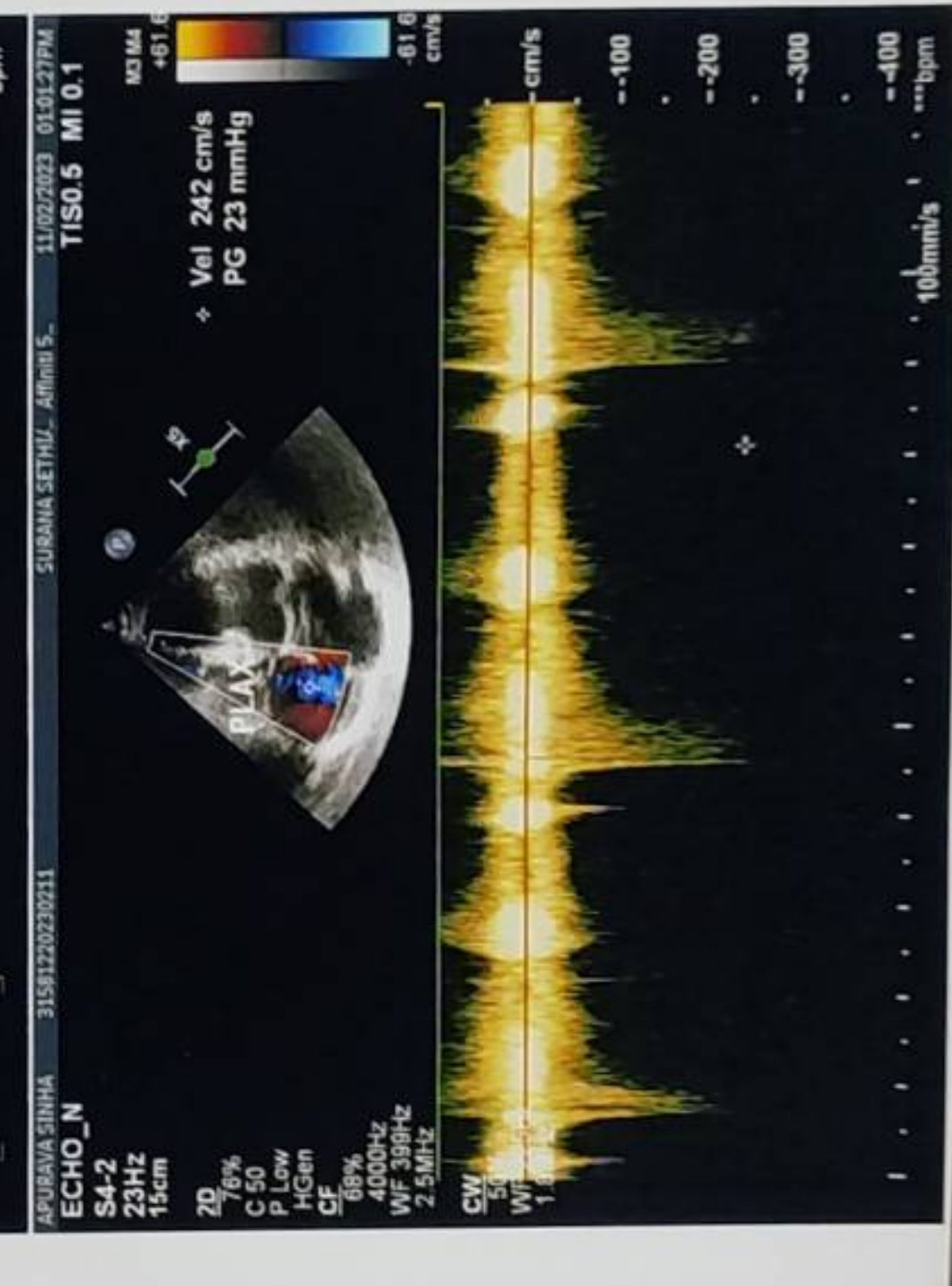
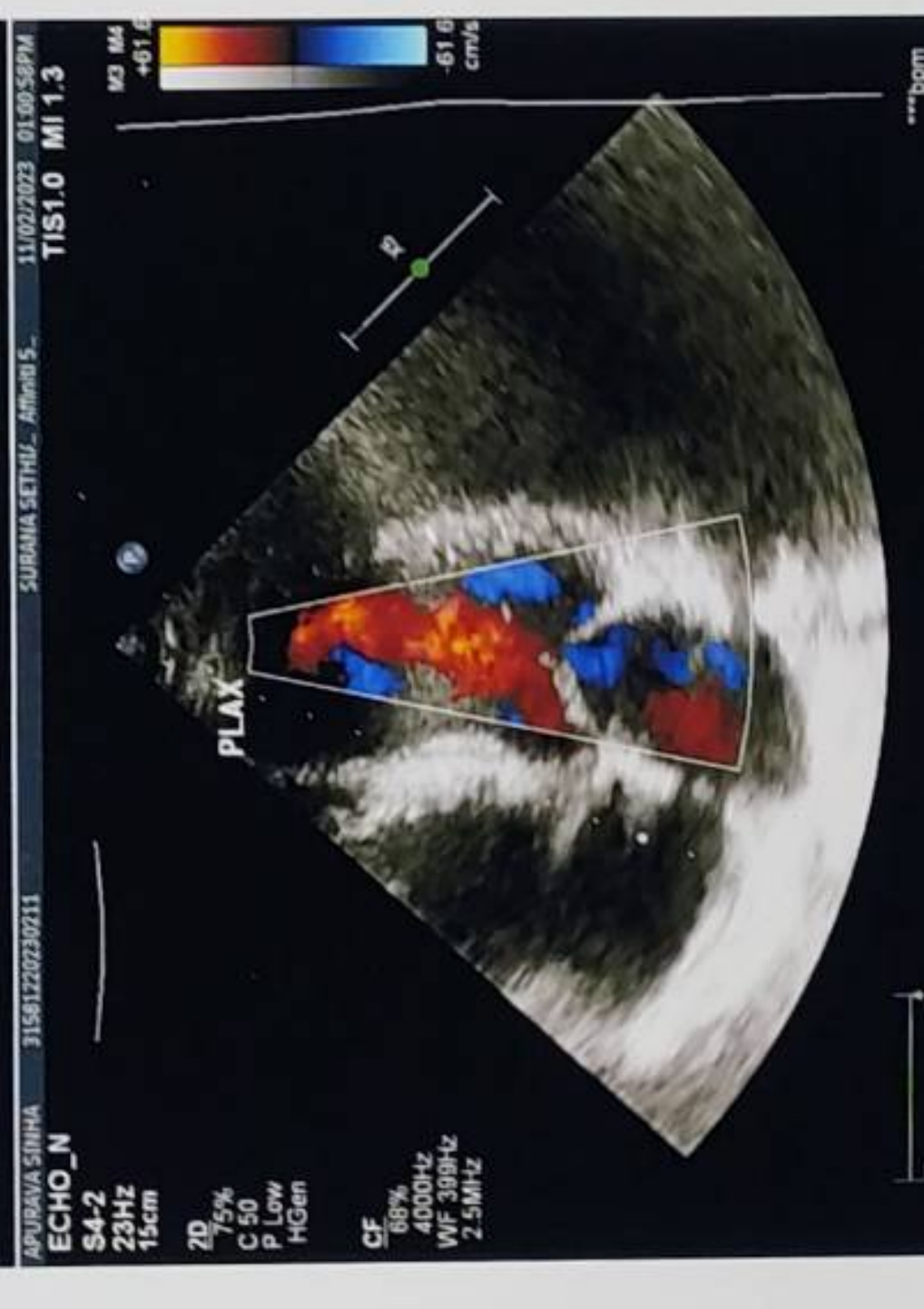
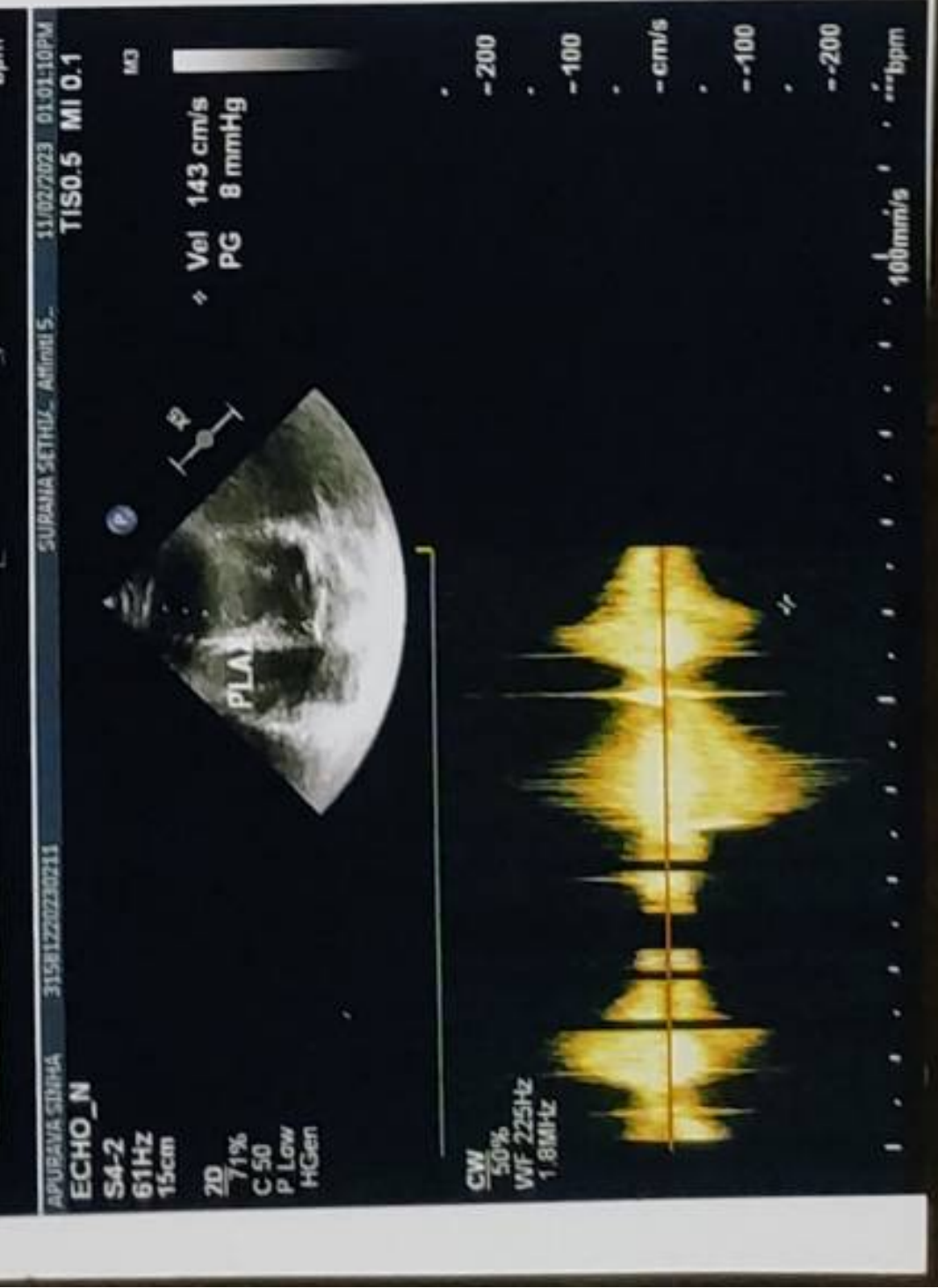
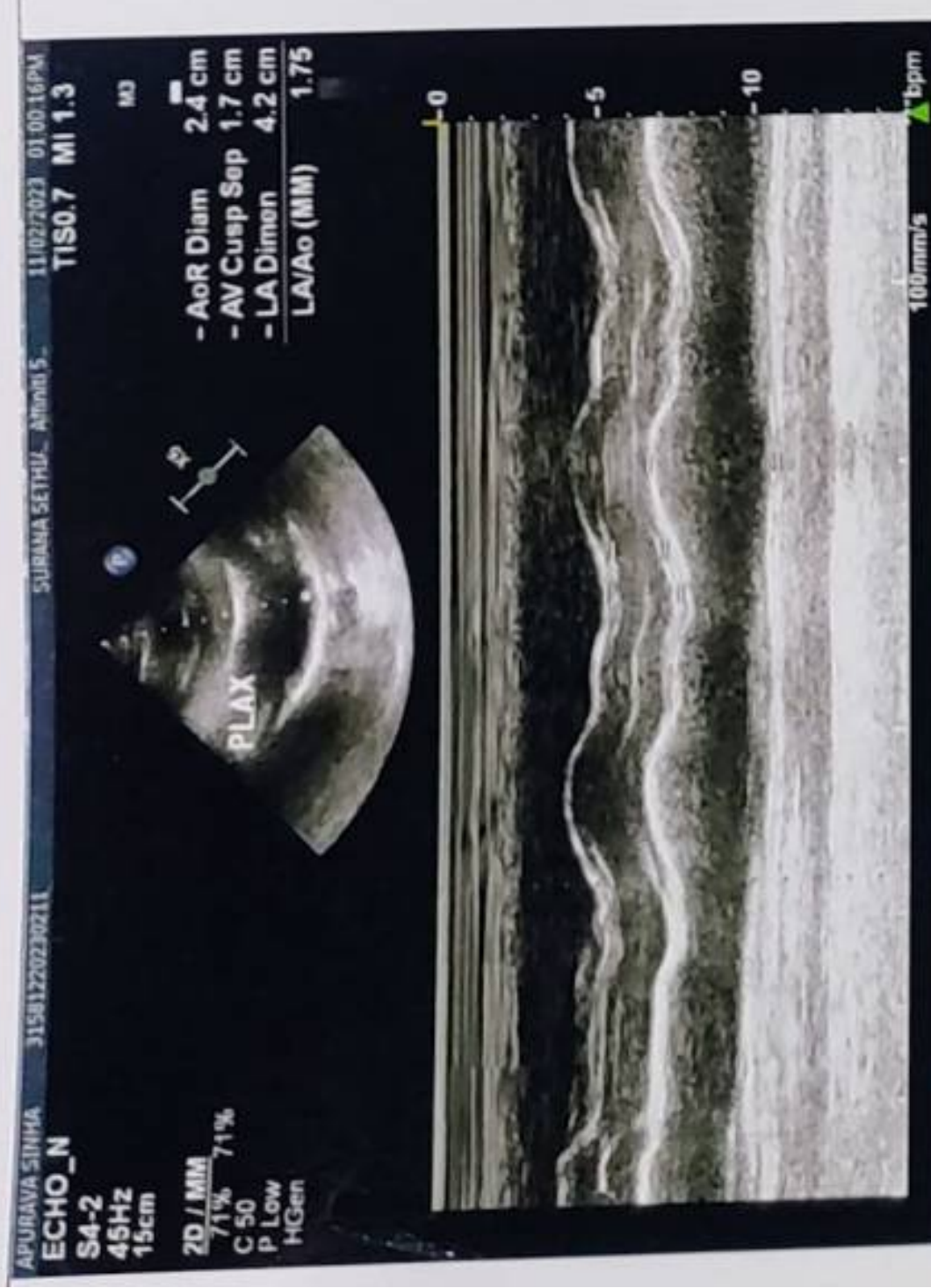

69 bpm
-- / -- mmHg

Mrs. Apurwa Singh

Age - 32 yrs

BP - 110/70 mmHg

P - 74/min

11.02.2017 12:42:40
SURANA HOSPITAL
CHEMBUR
MUMBAI

Normal sinus rhythm with sinus arrhythmia
Normal ECG

QRS : 78 ms
QT/QTcBaz : 376 / 402 ms
PR : 138 ms
P : 98 ms
RR/PP : 868 / 869 ms
P/QRS/T : 45 / 41 / 28 degrees

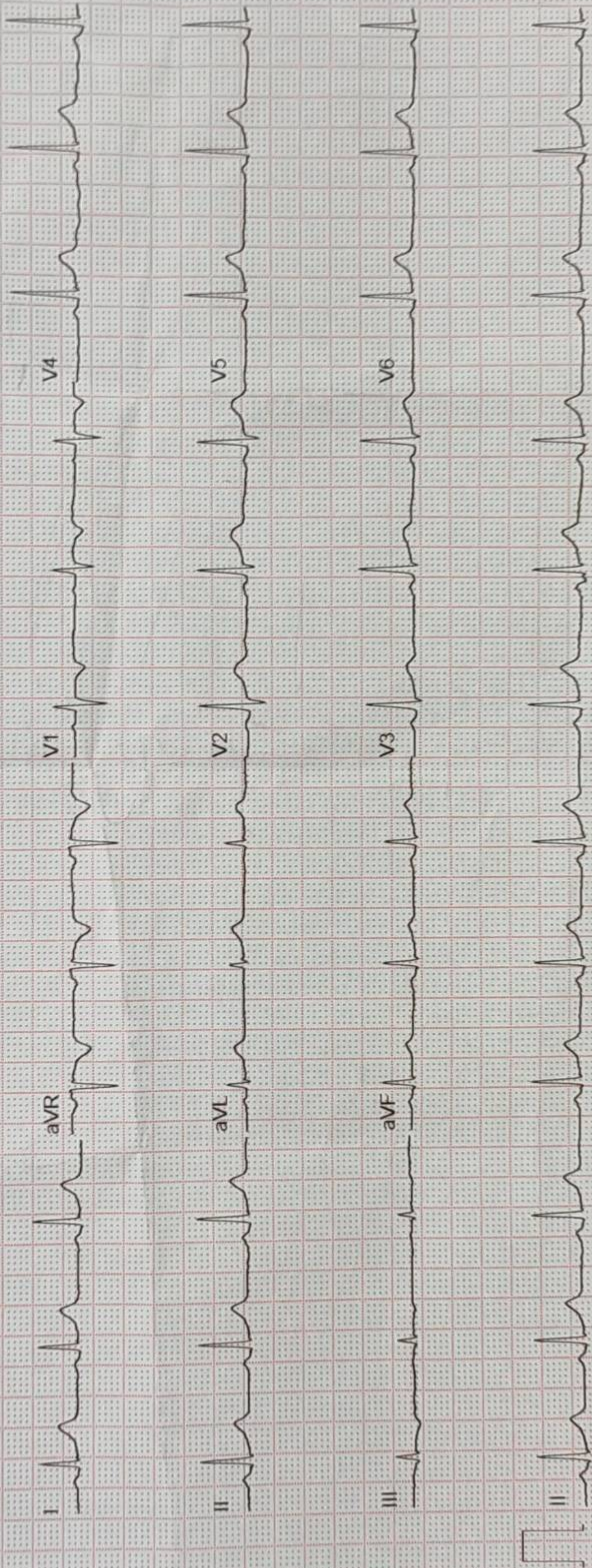

GE MAC2000 1.1 12SL™ V241 25 mm/s 10 mm/mV ADS 0.56-20 Hz 50 Hz 4x2.5x3.25_R1 Unconfirmed 1.1