



1668 / PUTURU SAI RUPA / 29 Yrs / F / 0 Cms / 0 Kg Date: 01-Mar-2022 Refd By : HEB SUR HOSPITAL

REPORT :

MODERATE EFFORT TOLERANCE

ADEQUATE HR AND BP RESPONSE

NO SIGNIFICANT ST DEPRESSION DURING PEAK EX OR RECOVERY

TMT IS NEGATIVE FOR INDUCIBLE ISCHEMIA

Dr. N. I. Hebsur

Medical Officer, M.S.
HEBSUR HOSPITAL,
Deshpande Nagar, HUBLI-29.
Reg. No. 31764

ba

Doctor : DR. VIJAYAKRISHNA KOLUR .MD,DM



1668 / PUTURU SAI RUPA / 29 Yrs / F / 0 Cms / 0 Kg Date: 01-Mar-2022 Refd By: HEBSUR HOSPITAL Examined By: DR. VIJAYAKRISHNA KOLUR

Stage	Time	Duration	Speed(Kmph)	Elevation	METS	Rate	%THR	BP	RPP	PVC	Comments
Supine	00:03	0:03	00.0	00.0	01.0	107	56%	120/70	128	00	
Standing	00:05	0:02	00.0	00.0	01.0	109	57%	120/70	130	00	
HV	00:07	0:02	00.0	00.0	01.0	109	57%	120/70	130	00	
ExStart	00:44	0:37	00.0	00.0	01.0	104	54%	120/70	124	00	
BRUCE Stage 1	03:44	3:00	02.7	10.0	04.7	147	77%	130/80	191	00	
BRUCE Stage 2	06:44	3:00	04.0	12.0	07.1	172	90%	140/90	240	00	
PeakEX	06:50	0:06	00.0	00.0	07.2	175	92%	140/90	245	00	
Recovery	07:50	1:00	00.0	00.0	01.2	155	81%	140/90	217	00	
Recovery	08:50	2:00	00.0	00.0	01.0	142	74%	140/90	198	00	
Recovery	09:50	3:00	00.0	00.0	01.0	130	68%	140/90	182	00	
Recovery	10:28	3:38	00.0	00.0	01.0	133	70%	130/80	172	00	

Dr. N. I. Hebsur

Medical Officer, M.S.

HEBSUR HOSPITAL,

Deshpande Nagar, HUBLI-29.

Reg. No. 31764

Doctor: DR. VIJAYAKRISHNA KOLUR .MD,DM



1668 / PUTURU SAI RUPA / 29 Yrs / F / 10 Cms / 0 Kg / HR - 107

Date: 01-Mar-2022 04:30:10 PM METS: 1.0L 107 bpm 56% of THR BP: 120/70 mmHg Raw ECG/ BLC On/ Natch On/ HF 0.05 Hz/ LF 35 Hz

4X 80 ms Post J

ExTime: 00:00 0.0 Km/h, 0.0%
25 mm/Sec 1.0 Cm/mV

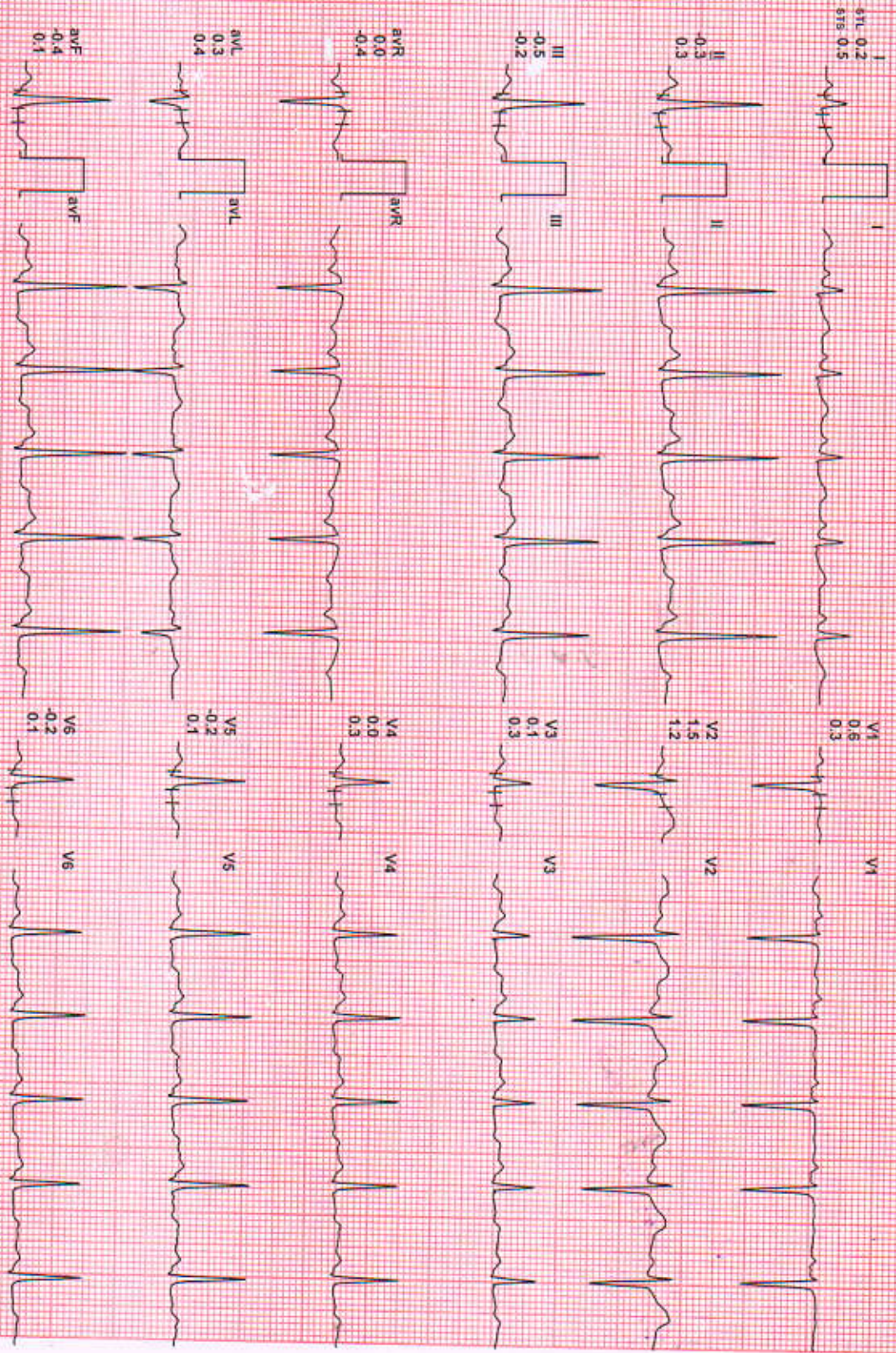
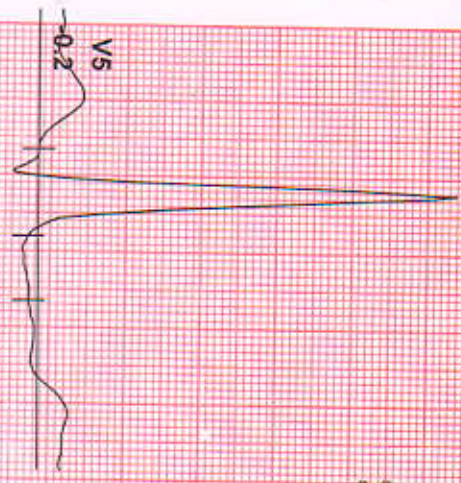

REMARKS:
II aVR aVF V2 V4 V6
III aVL V1 V3 V5

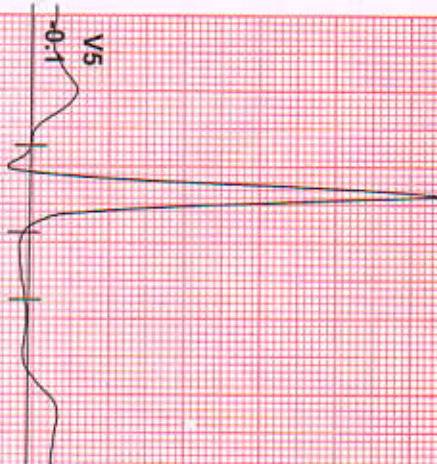

am 0.2
stim 0.6

II -0.1
III -0.3

V1 0.4
V2 1.4
V3 0.2

avR 0.0
avL 0.2
avF -0.2

V4 0.1
V5 -0.1
V6 -0.1

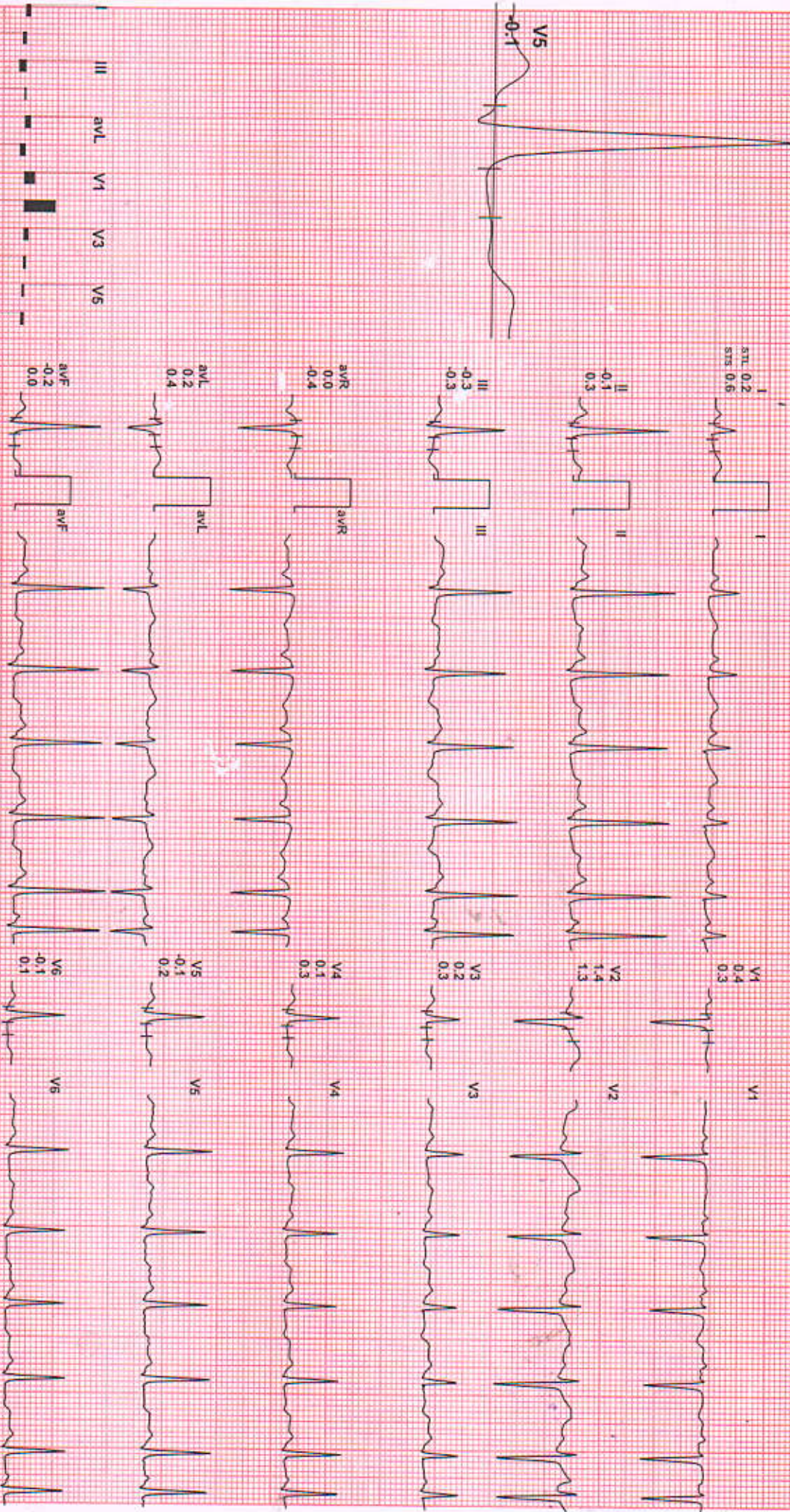

REMARKS:
II aVR aVL aVF V1 V2 V3 V4 V5 V6

4X 80 ms Post J

HV (00:02)



ExTime: 00:00 0.0 Kmph 0.0%
25 mm/Sec: 1.0 Cm/mv

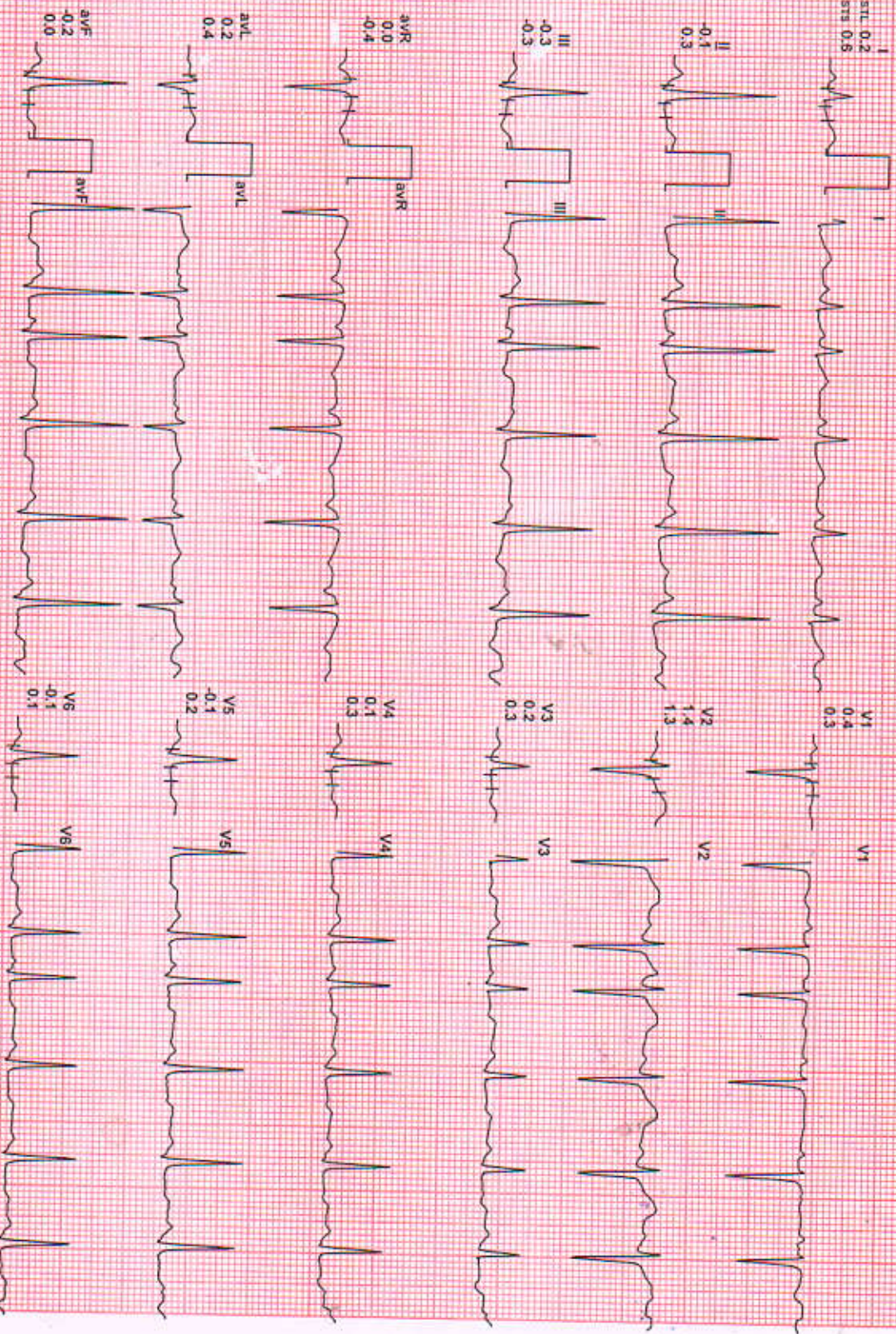
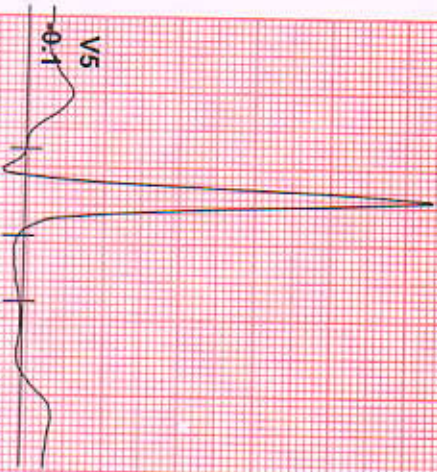

REMARKS:
II aVR aVL aVF V1 V2 V3 V4 V5 V6

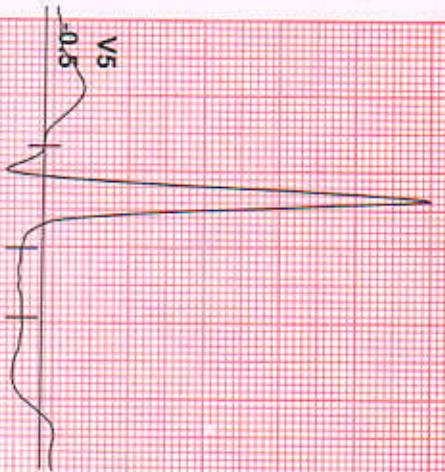

I
STL 0.4
STs 0.9

II
-0.2
0.5

III
-0.7
-0.4

aVR
-0.1
-0.7

aVL
0.5
0.6

aVF
-0.4
0.1

V1
-0.2
0.3

V2
1.3
0.8

V3
0.0
0.2

V4
0.1
0.5

V5
0.5
0.1

V6
-0.3
0.0

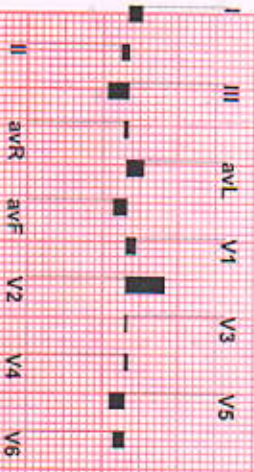

REMARKS:

Date: 01-Mar-2022 04:30:10 PM MEIS: 4.71 147 bpm 77% of THR BP: 130/80 mmHg Raw ECG/ BLC On/ Notch On/ HF 0.05 Hz/ LF 35 Hz
4X 80 ms Post 1

EXTime: 03:00 - 2.7 Km/h, 10.0%
25 mm/Sec 1.0 Cal/mV

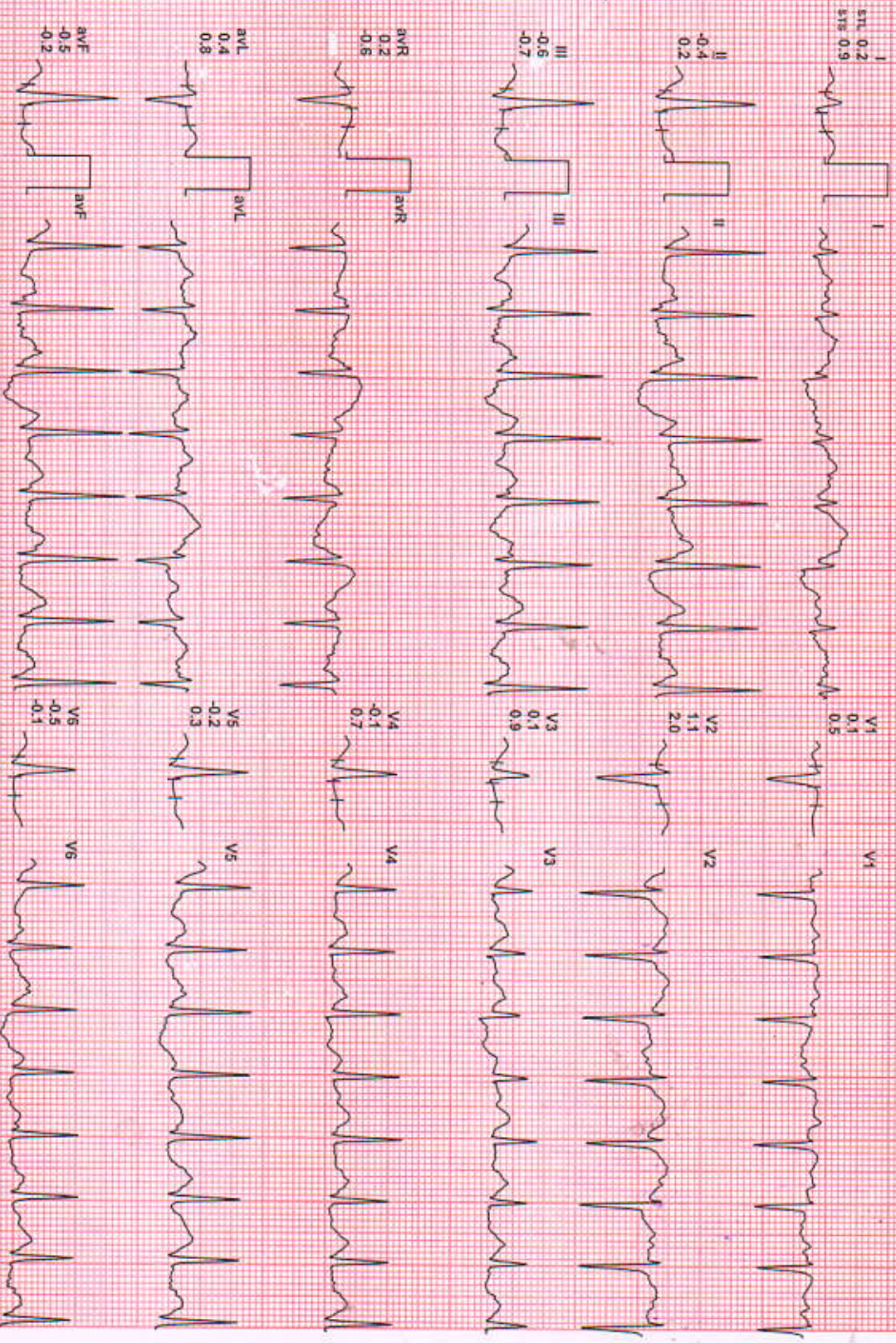
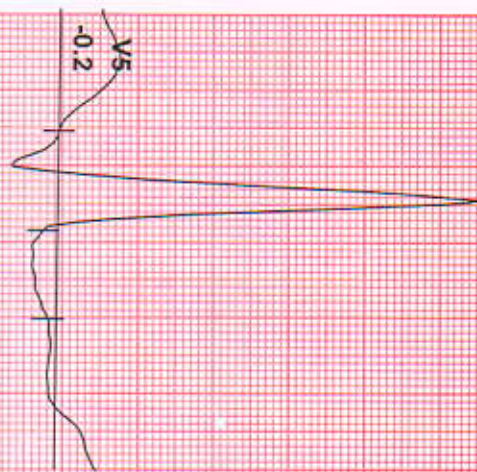

II aVR aVL aVF V1 V2 V3 V4 V5 V6

REMARKS:

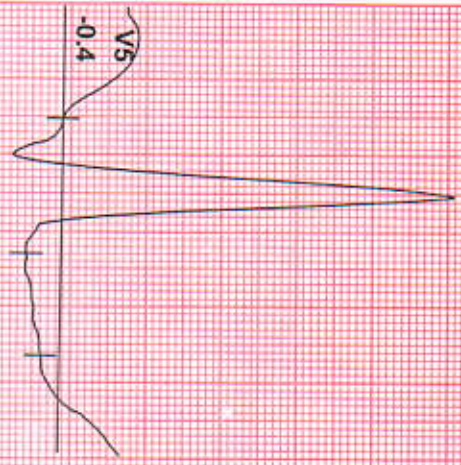

RI 1.6
SRI 1.6
SRS 2.2



VI 0.1

VI

RII -0.4
SRII 1.1



V2 2.2

V2

RIII -2.0
SRIII 1.2



V3 0.1

V3

RAVR -0.6
SRAVR -1.7



V4 0.5

V4

RAVL 1.8
SRAVL 1.7



V5 -0.4

V5

RAVF -1.2
SRAVF 0.0

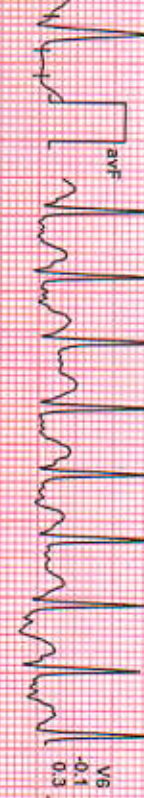

V6 -0.1

V6

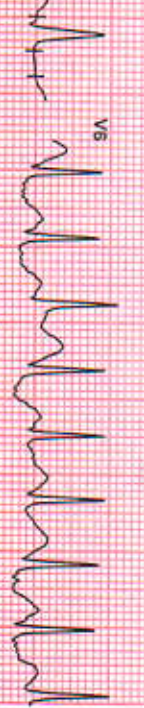

REMARKS:

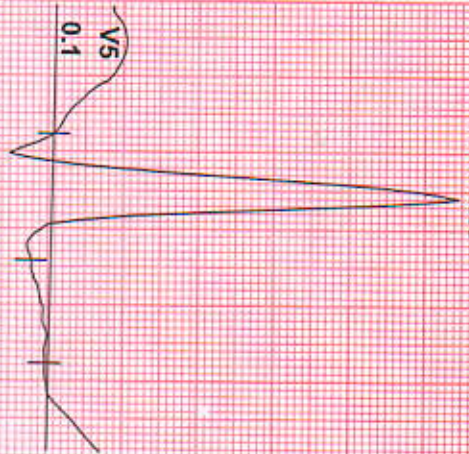

STI 1.2
STs 2.6

II 0.2
I 1.1

III -0.9
aVF -1.4

aVR -0.7
aVL -1.9

aVL 1.0
aVF 2.0

aVF -0.3
aVL -0.1

V1 0.4
V2 -0.2

V2 2.5
V3 2.8

V3 0.4
V4 1.1

V4 0.6
V5 1.4

V5 0.1
V6 0.5

V6 -0.4
V7 -0.2

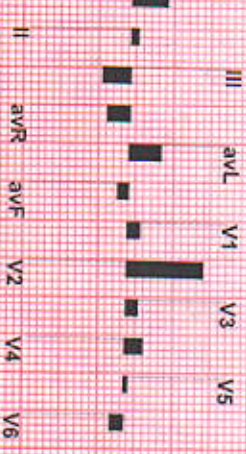

REMARKS:

Recovery : (01:00)



EXTIME: 06:06 0.0 Km/h, 0.0%
25 mm/Sec. 1.0 Cm/mV

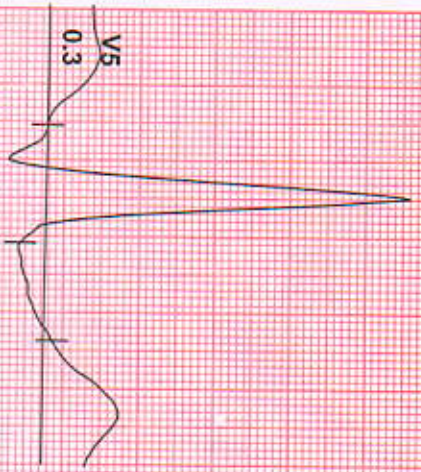

STL 1.7
STS 2.5

II 0.6
1.9

III -1.1
-0.6

aVR -1.1
-2.2

aVL 1.4
1.5

aVF -0.3
0.7

V1 0.7
0.5

V2 3.3
4.0

V3 0.9
1.8

V4 1.0
2.0

V5 0.3
1.2

V6 0.1
0.8

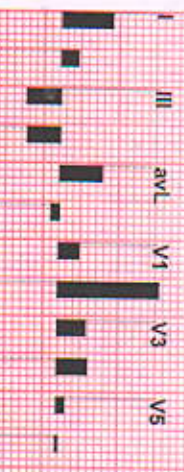

REMARKS:



1668 / PUTURU SAI RUPA / 29 Yrs / F / 0 CMS / 10 Kg / HR : 142

Date: 01-Mar-2022 04:30:10 PM METS: 1.01 142 bpm 74% of THR BP: 140/90 mmHg Raw ECG/ BLC On/ Notch On/ HF 0.05 Hz/LF 35 Hz

4X 80 mS Post J

ExTime: 08:06 0.0 Kmph, 0.0%
25 mm/Sec. 1.0 Cm/mV

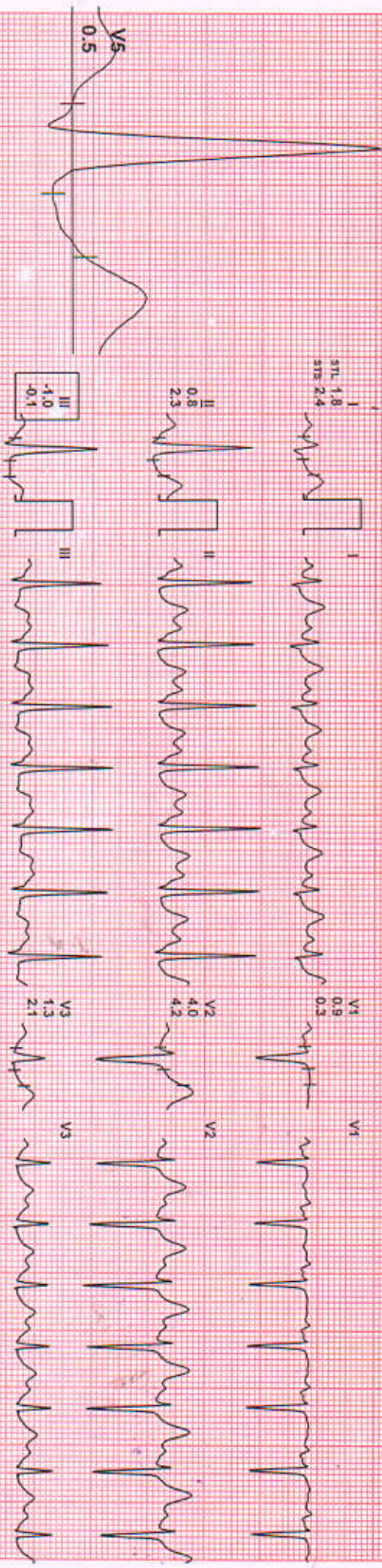

REMARKS:



16688 / PUTURU SAI RUPA / 29 Yrs / F / 10 Cms / 0 Kg / HR : 130

Date: 01-Mar-2022 04:30:10 PM METS: 1.0/ 130 bpm 68% of THR BP: 140/90 mmHg Raw ECG/ BCG On/ Notch On/ HF 0.05 Hz/ LF 35 Hz

4X 80 ms Post J

Expire: 06:06 0.0 Km/h, 0.0%
25 mm/Sec. 1.0 Cm/mV

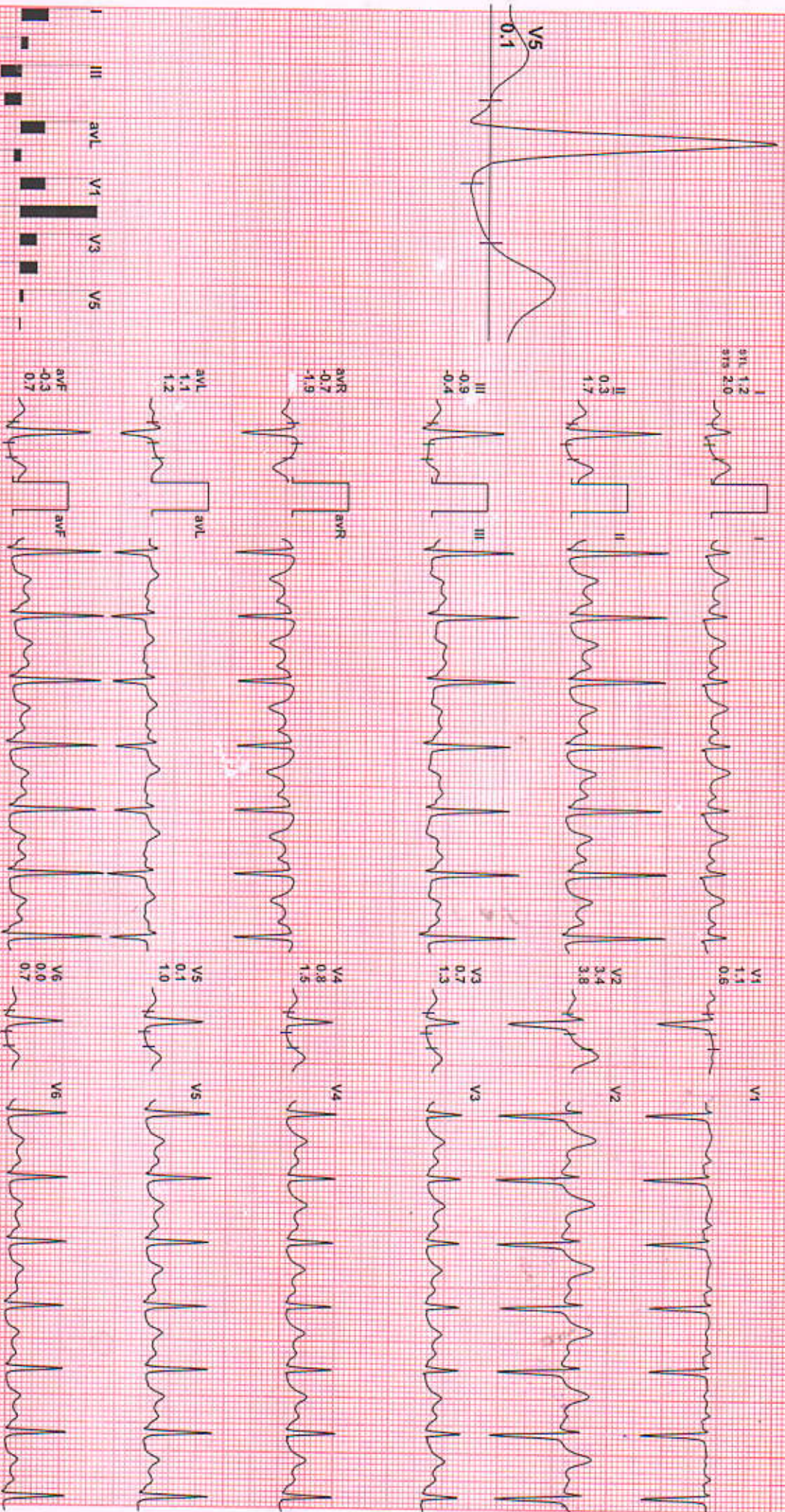
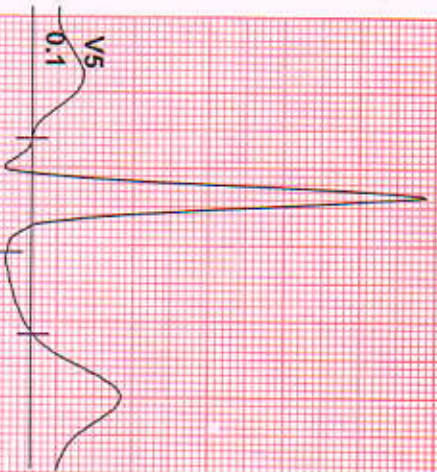

REMARKS:



ExTime: 06:06 0.0 Km/h 0.0%
25 mm/Sec. 1.0 Cm/mV

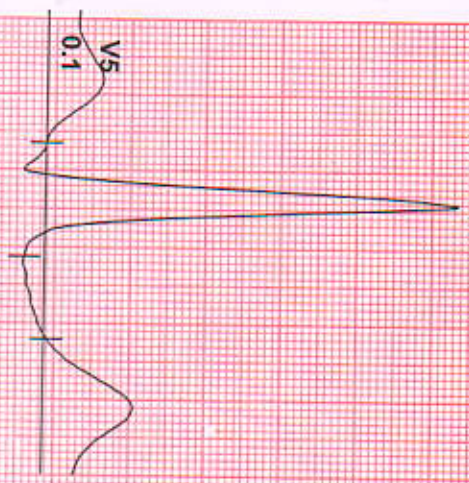

I
0.9
0.9
1.7



V4
1.0
0.5



II
0.0
1.3



V2
2.8
3.0



III
-0.9
-0.4



V3
0.5
1.0



aVR
-0.4
-1.4



V4
0.6
1.2

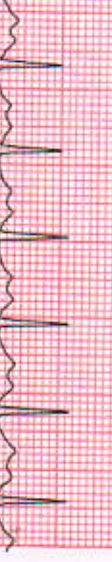

aVL
0.9
1.0



V5
0.1
0.9



aVF
-0.5
0.4



V6
0.1
0.7



REMARKS: