



Dr. Vandana G. Powar M.B.B.S., D.C.P.
Consultant Pathologist



PARTH
PATHOLOGY LABORATORY
(Computerised)

LAB - Shop No. 7, "Diwan Towers" Mangalwar Peth, Near Mirajkar Tikti, Opp. Nutan Marathi High School, Kolhapur. Mob. 9158529408, 9422047480, 9921285167

DATE – 31/03/2023

PATIENT NAME- Anita Patil

AGE – 41 Y/FEMALE

HEIGHT – 148 cm

WEIGHT – 50 kg

BLOOD PRESSURE – 120 /12 mmHg

PULSES – 78 / Min

FIT TO PERFORM ALL DUTIES

Dr. Vandana G. Powar
M.B.B.S., D.C.P.
Reg. No 68137

PATHOLOGIST
DR. VANDANA POWAR
M.B.B.S., D.C.P.

All Biochemistry Tests Done By Computerised Auto Analyser

HAEMATOLOGY | CLINICAL PATHOLOGY | BIOCHEMISTRY | SEROLOGY | MICROBIOLOGY | HISTOPATHOLOGY

24 Hours Emergency Service

Home Service Available



भारत सरकार
Unique Identification Authority of India
Government of India

नोंदणी क्रमांक: / Enrolment No.: 1178/95009/00139

To
अनिता दिपक पाटील
Anita Dipak Patil
Gorambe Taluka-Kagal
Gorambe
Kolhapur Maharashtra - 416216
9921640942

Download Date: 18/03/2013
Generation Date: 18/03/2013

Signature valid

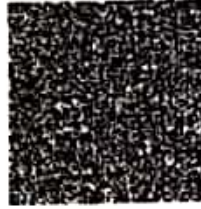

QR Code with Password

आपला आधार क्रमांक / Your Aadhaar No. :

4123 7376 4886
VID : 9123 6033 5417 1022

माझे आधार, माझी ओळख



भारत सरकार
Government of India



अनिता दिपक पाटील
Anita Dipak Patil
जन्म तारीख/DOB: 25/05/1982
प्राथम्य FEMALE

4123 7376 4886
VID - 9123 6033 5417 1022

माझे आधार, माझी ओळख



Dr. Vandana G. Powar
M.B.B.S., D.C.P
Reg. No. 60137

Patil



LAB - Shop No. 7, "Diwan Towers" Mangalwar Peth, Near Mirajkar Tikli, Opp. Nutan Marathi High School, Kolhapur. Mob. 9158529408, 9422047480, 9921285167

NAME : - ANITA PATIL

DATE : 04/04/2023 PT.NO. : 202 04042

REF BY : Dr. MEDIWHEEL LIFE INS

AGE : 41. Yrs. SEX : F

HAEMOGRAM WITH INDICES

Test	Result	Units	Normal Range
Haemoglobin	- 12.6	g/dl	12-16
RBC Count	- 4.52	millions / cu-mm	4.5 - 6.5
PCV	- 40.2	%	40 - 54
MCV	- 88.9	fL	80 - 96
MCH	- 27.9	Pg	27 - 33
MCHC	- 31.3	gm/dl	33 - 36
RDW CV	- 12.8	%	11.0 - 14.5
WBC Count	- 5200	/cumm	4000 - 11000
Neutrophils	- 61	%	55 - 75
Lymphocytes	- 34	%	20 - 50
Eosinophils	- 03	%	1 - 6
Monocytes	- 02	%	2-10
Basophils	- 00	%	0 - 1
Platelet Count	- 302000	/ul	150000 - 450000
MPV	- 8.5	fL	7.4 - 10.4
PDW	- 10.1	%	8-12
P-LCR	- 14.4	%	15-35
E.S.R.	- 09	mm at 1hr	0-15
(By Wintrobe Method)			
RBC Morphology	- Normochromic, Normocytic.		
WBC Morphology	- Within Normal Limits		
Platelets	- Adequate		

Histogram

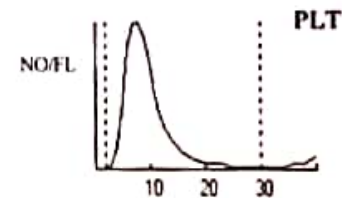
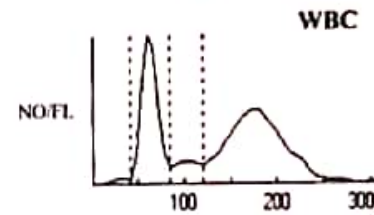
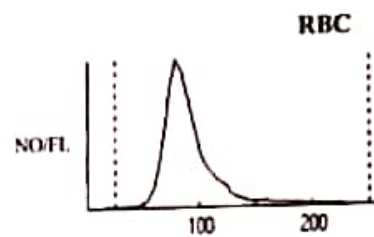

* Blood group - 'B' Rh Positive

Dr. Vandana G. Powar
M.B.B.S., D.C.P.

Reg. No. 99137
PATHOLOGIST
DR. VANDANA POWAR
M.B.B.S., D.C.P.

All Biochemistry Tests Done By Computerised Auto Analyser

HAEMATOLOGY | CLINICAL PATHOLOGY | BIOCHEMISTRY | SEROLOGY | MICROBIOLOGY | HISTOPATHOLOGY

24 Hours Emergency Service

Home Service Available



AB - Shop No. 7, "Diwan Towers" Mangalwar Peth, Near Mirajkar Tikti, Opp. Nutan Marathi High School, Kolhapur. Mob. 9158529408, 9422047480, 9921285167

PT.NAME : - ANITA PATIL
REF. BY : DR. MEDIWHEEL LIFE INS

DATE : 04/04/2023
AGE : 41 Yrs. SEX : F
PT.NO. : 202 040423

BIOCHEMISTRY TEST REPORT

			<u>Normal Range</u>
Fasting Plasma Glucose	: 85.4	mg/dl	60-110 mg/dl
2 Hrs. Plasma Glucose	: 98.8	mg/dl	90-140 mg/dl
S. Creatinine	: 0.7	mg/dl	0.6 - 1.4 mg/dl
Blood Urea	: 20.6	mg/dl	12-42 mg/dl
Blood Urea Nitrogen	: 9.63	mg/dl	5 - 21 mg/dl
S. Uric acid	: 4.9	mg/dl	2.6 -6.0 mg/dl
CHOLESTEROL	: 157.6	mg/dl	0-250 mg/dl
HDL Cholesterol	: 33.0	mg/dl	30 - 70 mg/dl
S. Triglycerides	: 89.7	mg/dl	0-170 mg/dl
LDL Cholesterol	: 106.7	mg/dl	60 - 150 mg/dl
TC/HDLC Ratio	: 4.8		0 - 5
LDLC/HDLC Ratio	: 3.2		2.5 - 3.5

Dr. Vandana G. Powar
M.B.B.S., D.C.P.
Reg No. 68137
PATHOLOGIST

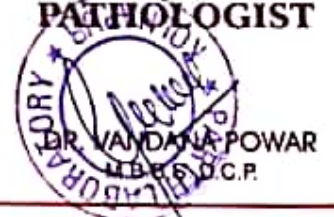

All Biochemistry Tests Done By Computerised Auto Analyser

HAEMATOLOGY | CLINICAL PATHOLOGY | BIOCHEMISTRY | SEROLOGY | MICROBIOLOGY | HISTOPATHOLOGY

24 Hours Emergency Service

Home Service Available

Dr. Vandana G. Powar M.B.B.S., D.C.P.
Consultant Pathologist



PARTH
PATHOLOGY LABORATORY
(Computerised)

AB - Shop No. 7, "Diwan Towers" Mangalwar Peth, Near Mirajkar Tikli, Opp. Nutan Marathi
High School, Kolhapur. Mob. 9158529408, 9422047480, 9921285167

PT.NAME : - ANITA PATIL

DATE : 04/04/2023

REF. BY : DR. MEDIWHEEL LIFE INS

AGE : 41 Yrs. SEX : F

PT.NO. : 202 040423

BIOCHEMISTRY TEST REPORT

			<u>Normal Range</u>
S. Bilirubin (Total)	: 0.28	mg/dl	0 - 1.0 mg/dl
S. Bilirubin (Direct)	: 0.13	mg/dl	0 - 0.25 mg/dl
S. Bilirubin (Indirect)	: 0.15	mg/dl	0 - 0.75 mg/dl
S.G.O.T	: 29.4	IU/L	0 - 42 IU/L
S.G.P.T	: 18.9	IU/L	0 - 42 IU/L
S. Alkaline Phosphatase	: 80.6	IU/L	37 - 147 IU/L
Total Proteins	: 7.9	g/dl	6.6 - 8.3 g/dl
S. Albumin	: 4.8	g/dl	3.5 - 5.0 g/dl
S. Globulin	: 3.1	g/dl	1.5 - 3 g/dl
A/G Ratio	: 1.5 : 1		0.90 - 2.00

Dr. Vandana G. Powar
M.B.B.S., D.C.P.

Reg No 68137

PATHOLOGIST



All Biochemistry Tests Done By Computerised Auto Analyser

HAEMATOLOGY | CLINICAL PATHOLOGY | BIOCHEMISTRY | SEROLOGY | MICROBIOLOGY | HISTOPATHOLOGY

24 Hours Emergency Service

Home Service Available

Dr. Vandana G. Powar M.B.B.S., D.C.P.
Consultant Pathologist



PARTH
PATHOLOGY LABORATORY
(Computerised)

LAB - Shop No. 7, "Diwan Towers" Mangalwar Peth, Near Mirajkar Tikti, Opp. Nutan Marathi
High School, Kolhapur. Mob. 9158529408, 9422047480, 9921285167

PT.NAME : - ANITA PATIL

DATE : 04/04/2023

REF. BY : DR. MEDIWHEEL LIFE INS

AGE : 41 Yrs. SEX : F

PT.NO. : 202 040423

REPORT ON % GLYCOHAEMOGLOBIN OF BLOOD

% Glycohaemoglobin of blood : 4.8 %

Estimated mean blood glucose : 91.2 mg/dl

(Reference For Guideline)

- < 6.0 - Normal
- 6.0 - 7.0 % - Good Control
- 7.0 - 8.0 % - Fair Control
- 8.0-10.0% - Unsatisfactory control
- >10.0% - Poor control

Dr. Vandana G. Powar
M.B.B.S., D.C.P.
Reg No. 68137

PATHOLOGIST

DR. VANDANA POWAR
M.B.B.S., D.C.P.

All Biochemistry Tests Done By Computerised Auto Analyser

HAEMATOLOGY | CLINICAL PATHOLOGY | BIOCHEMISTRY | SEROLOGY | MICROBIOLOGY | HISTOPATHOLOGY

24 Hours Emergency Service

Home Service Available

Dr. Vandana G. Powar M.B.B.S., D.C.P.
Consultant Pathologist



PARTH
PATHOLOGY LABORATORY
(Computerised)

LAB - Shop No. 7, "Diwan Towers" Mangalwar Peth, Near Mirajkar Tikli, Opp. Nutan Marathi High School, Kolhapur. Mob. 9158529408, 9422047480, 9921285167

PT.NAME : - ANITA PATIL
REF. BY : DR. MEDIWHEEL LIFE INS

DATE : 04/04/2023
AGE : 41 Yrs. SEX : F
PT.NO. : 202 040423

EXAMINATION OF URINE

Normal Range

PHYSICAL EXAMINATION

Quantity : 05 ml
Colour : Pale Yellow
Appearance : Clear
Deposit : Absent
Reaction (pH) : Acidic
Specific Gravity : 1.024

CHEMICAL EXAMINATION

Proteins : Absent
Glucose : Absent
Ketone Bodies : --
Bile Salts : Absent Absent
Bile Pigments : Absent Absent
Urobilinogen : --
Occult Blood : Absent

MICROSCOPIC EXAMINATION

Epithelial Cells : 1 - 2 /hpf
Pus Cells : 2 - 3 /hpf
Red Blood Cells : Absent /hpf
Casts : Absent
Crystals : Absent
Amorphous Deposits : Absent

OTHER FINDINGS

Yeast Cells : Absent
Trichomonas vaginalis : Absent
Bacteria : Absent
Mucus Threads : Absent
Spermatozoa : Absent

Dr. Vandana G. Powar
M.B.B.S., D.C.P.
Reg No 68137
PATHOLOGIST

DR. VANDANA POWAR
M.B.B.S., D.C.P.

All Biochemistry Tests Done By Computerised Auto Analyser

HAEMATOLOGY | CLINICAL PATHOLOGY | BIOCHEMISTRY | SEROLOGY | MICROBIOLOGY | HISTOPATHOLOGY

24 Hours Emergency Service

Home Service Available

Dr. Vandana G. Powar M.B.B.S., D.C.P.
Consultant Pathologist



PARTH
PATHOLOGY LABORATORY
(Computerised)

LAB - Shop No. 7, "Diwan Towers" Mangalwar Peth, Near Mirajkar Tikli, Opp. Nutan Marathi
High School, Kolhapur. Mob. 9158529408, 9422047480, 9921285167

PATIENT NAME:- ANITA PATIL

AGE -41SEX-FEMALE

REFERANCE= MEDIWHEEL LIFE INS.

DATE - 04/04/2023

BIOCHEMISTRY

SERUM VLDL : 19.1

NORMAL VALUE

10-50 mmol / L

Dr. Vandana G. Powar
M.B.B.S., D.C.P.
Reg. No. 68137

LABORATORY
PATHOLOGIST

DR. VANDANA G. POWAR
M.B.B.S., D.C.P.

All Biochemistry Tests Done By Computerised Auto Analyser

HAEMATOLOGY | CLINICAL PATHOLOGY | BIOCHEMISTRY | SEROLOGY | MICROBIOLOGY | HISTOPATHOLOGY

24 Hours Emergency Service

Home Service Available

Dr. Vandana G. Powar M.B.B.S., D.C.P.
Consultant Pathologist



PARTH
PATHOLOGY LABORATORY
(Computerised)

Lab - Shop No. 7, "Diwan Towers" Mangalwar Peth, Near Mirajkar Tikti, Opp. Nutan Marathi High School, Kolhapur. Mob. 9158529408, 9422047480, 9921285167

PATIENT NAME:- ANITA PATIL

AGE -41SEX/FEMALE

REFERANCE= MEDIWHEEL LIFE INS.

DATE - 04/04/2023

BIOCHEMISTRY

NORMAL VALUE

S. GAMMA.G.T : 20.1 mmol/L

10-50 mmol / L

Dr. Vandana G. Powar
M.B.B.S., D.C.P.
Reg. No. 68137



All Biochemistry Tests Done By Computerised Auto Analyser

HAEMATOLOGY | CLINICAL PATHOLOGY | BIOCHEMISTRY | SEROLOGY | MICROBIOLOGY | HISTOPATHOLOGY

24 Hours Emergency Service

Home Service Available

Dr. Vandana G. Powar M.B.B.S., D.C.P.
Consultant Pathologist



PARTH
PATHOLOGY LABORATORY
(Computerised)

Shop No. 7, "Diwan Towers" Mangalwar Peth, Near Mirajkar Tikli, Opp. Nutan Marathi
High School, Kolhapur. Mob. 9158529408, 9422047480, 9921285167

04/04/2023

**THE ECG OF CLIENT –ANITA PATIL
IS WITHIN NORMAL LIMIT**

NO ABNORMAL FINDINGS ARE DETECTED

Dr. Vandana G. Powar
M.B.B.S., D.C.P.
Reg No. 60137

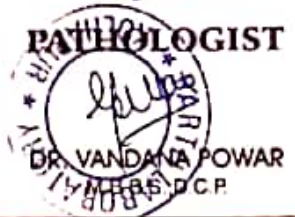

All Biochemistry Tests Done By Computerised Auto Analyser

HAEMATOLOGY • CLINICAL PATHOLOGY • BIOCHEMISTRY • SEROLOGY • MICROBIOLOGY • HISTOPATHOLOGY

24 Hours Emergency Service

Home Service Available

Test

2023

Order / Age Anita Patel 47 Female
Date & Time 04 APRIL 2023 08:50 AM

Heart Rate 68 bpm
QRS 151.71 ms
ST 80.67 ms

12 lead simultaneous EC

QT 360.29 ms
PR 142.0 ms
QTc 376.29 ms

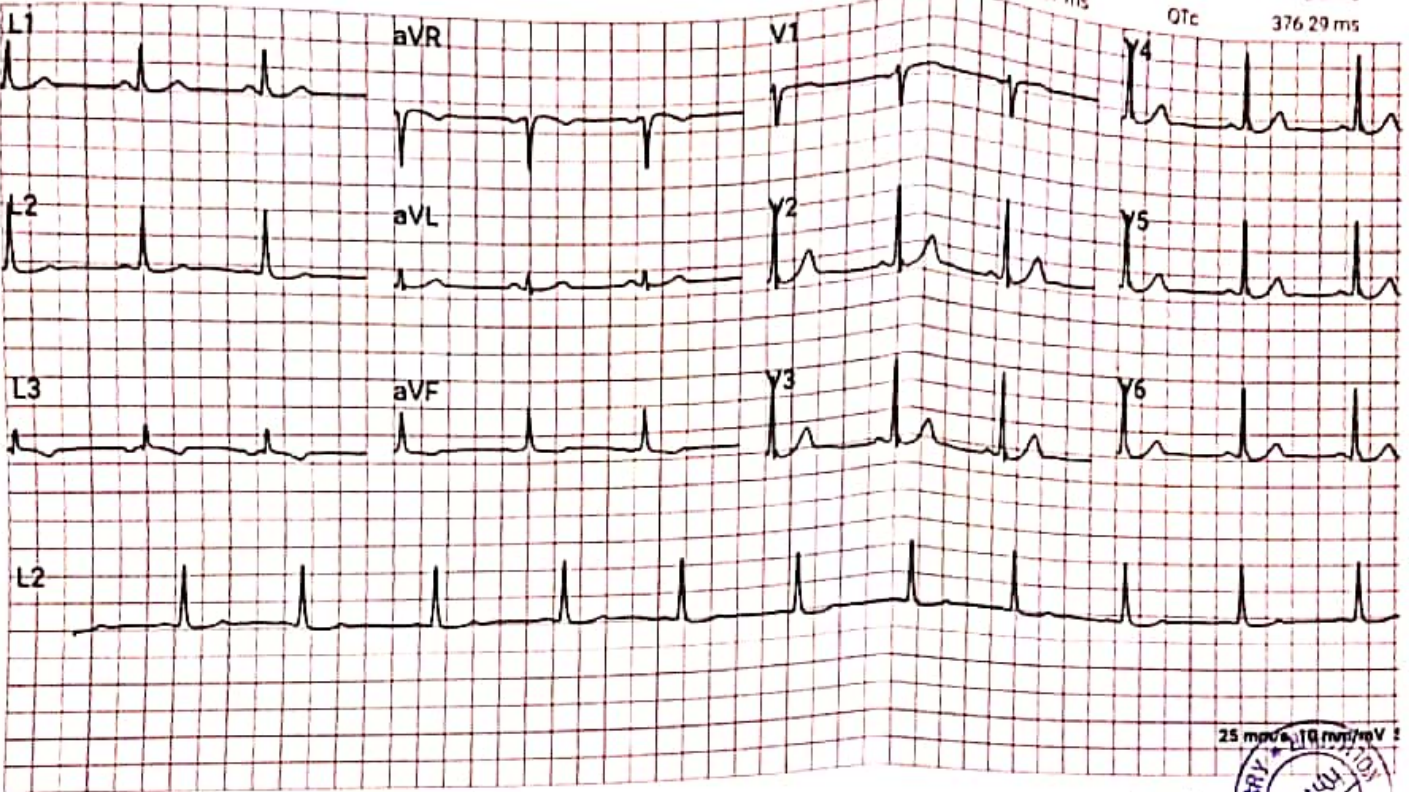

Comments: Normal

Reported By

25 mm/s, 10 mm/mV

(Signature)

Dr. Vandana G. Powar
M.D.B.S., D.C.F
Reg No. 64137

Referred By Dr. SHANTANU DALVI MD MRCP (N) MEDICAL COLLEGE, KOLHAPUR, MAHARASHTRA - 415 005

डॉ. बी. जी. जाधव-ढेकळे

एम. बी. बी. एस.
(जनरल फिजिशियन)

डॉ. नेहा घोरपडे

एम. बी. बी. एस., डी.एम.आर.ई
कन्सल्टिंग रेडीओलॉजिस्ट



अस्मिता क्लिनिक
आणि सोनोग्राफी सेंटर

१००४/३अ/२, फिर्ंगाई देवळासमोर, शिवाजी पेठ, कोल्हापूर - ४१६०१२.

Ph. : (0231) 2621071 | E mail: asmitadiagno.neha@gmail.com

Patient Name : MRS. ANITA PATIL
Referred By : Dr. VANDANA POWAR

Date : 04 Apr 2023
Age : 40 YEARS Sex : F

Clinically -For Health check up.

Abdomen Sonography

LIVER : is normal in size, shape, position and shows normal echogenicity. The contours are smooth. The parenchyma shows homogeneous echo texture. The intra - hepatic portal and venous system appears normal. The portal vein is normal and show hepatopetal flow. The intra-hepatic biliary radicals are not dilated. There is no focal mass lesion.

GALL BLADDER : is physiologically distended, normal in size and echotexture. There is no evidence of echoreflexive calculus in gall bladder. There is no abnormal biliary tree dilation noted. The portal vein & C.B.D appear normal. Wall thickness is normal. No e/o cholecystitis/calculus seen. PV measures -11 mm, CBD measures - 3 mm

PANCREAS : is normal size, position & echotexture. The contours are smooth. There is no focal mass lesion seen. No pancreatitis or calcification.

SPLEEN : is normal in size, shape and echopattern. The contours are smooth. The splenic vein and portal vein are normal in calibre.

KIDNEYS : Both the kidneys are normal in size, shape and position and contours. There is no echoreflexive obstructing calculus seen on either sides nor hydronephrosis. Both visualized ureters appear to be normal. Parenchymal thickness and cortical thickness is normal. Cortico-medullary differentiation is well maintained.

Right kidney measures- 97 x 33 mm **Left kidney** measures - 106 x 44 mm

Urinary bladder is physiologically distended, appears normal. No intraluminal abnormality.

Aorta and IVC are normal. No e/o free fluid in peritoneal cavity. No ascites. No significant lymphadenopathy. Bowel loops appear normal in size with good peristalsis. **Appendix** is not appreciated in today's study. Terminal ileum is well seen. No probe tenderness in right iliac fossa or anywhere in abdomen.

IMPRESSION : < NO SIGNIFICANT ABNORMALITY DETECTED.

ADVICE - Clinical correlation and follow up if clinically needed.
THANKS FOR REFERRAL. FEEDBACK IS WELCOME.

DR. NEHA S. GHORPADE
MBBS DMRE Reg. No. 79916
Consulting Radiologist

डॉ. नेहा घोरपडे

एम. बी. बी. एस., डी.एम.आर.ई (रेडीओलॉजिस्ट)
रजि.नं. 79916

परत येताना सर्व जुने रिपोर्ट्स, सोनोग्राफी रिपोर्ट्स अथवा एक्स-रे असल्यास बरोबर घेऊन येणे.

डॉ.बी.जी.जाधव-ढेकळे

एम. बी. बी. एल.
(जनरल फिजिशियन)

डॉ. नेहा घोरपडे

एम. बी. बी. एल., डी.एम.आर.ई
कन्सल्टिंग रेडीओलॉजिस्ट



अस्मिता क्लिनिक
आणि सोनोग्राफी सेंटर

१००४/३अ/२, फिरंगाई देवळासमोर, शिवाजी पेठ, कोल्हापूर - ४१६०१२.

Ph. : (0231) 2621071 | E mail: asmitadiagno.neha@gmail.com

Patient Name : MRS.ANITA PATIL
Referred By : Dr. VANDANA POWAR

Date : 04 Apr 2023
Age : 40 YEARS Sex : F

LMP : 28-3-2023
CLINICALLY : For Health check up.

PELVIC SONOGRAPHY

UTERUS - has smooth outlines
and normal echo-appearance
The endometrial echo is 5 mm thick.
Uterus ante- verted measures are 66 x 37 x 46 mm.

The ovaries are normal.
Right ovary size is 28 x 17 mm.
Left ovary size is 25 x 23 mm.

There is no abnormal adnexal mass.

There is no free fluid in cul de sac.

IMPRESSION : < No significant abnormality seen.

Neha S

DR. NEHA S. GHORPADE
MBBS DMRE Reg. No. 79916
Consulting Radiologist

डॉ. नेहा घोरपडे

एम. बी. बी. एल., डी.एम.आर.ई (रेडीओलॉजिस्ट)
रजि.नं.79916

परत येताना सर्व जुने रिपोर्ट्स, सोनोग्राफी रिपोर्ट्स अथवा एक्स-रे असल्यास बरोबर घेऊन येणे.

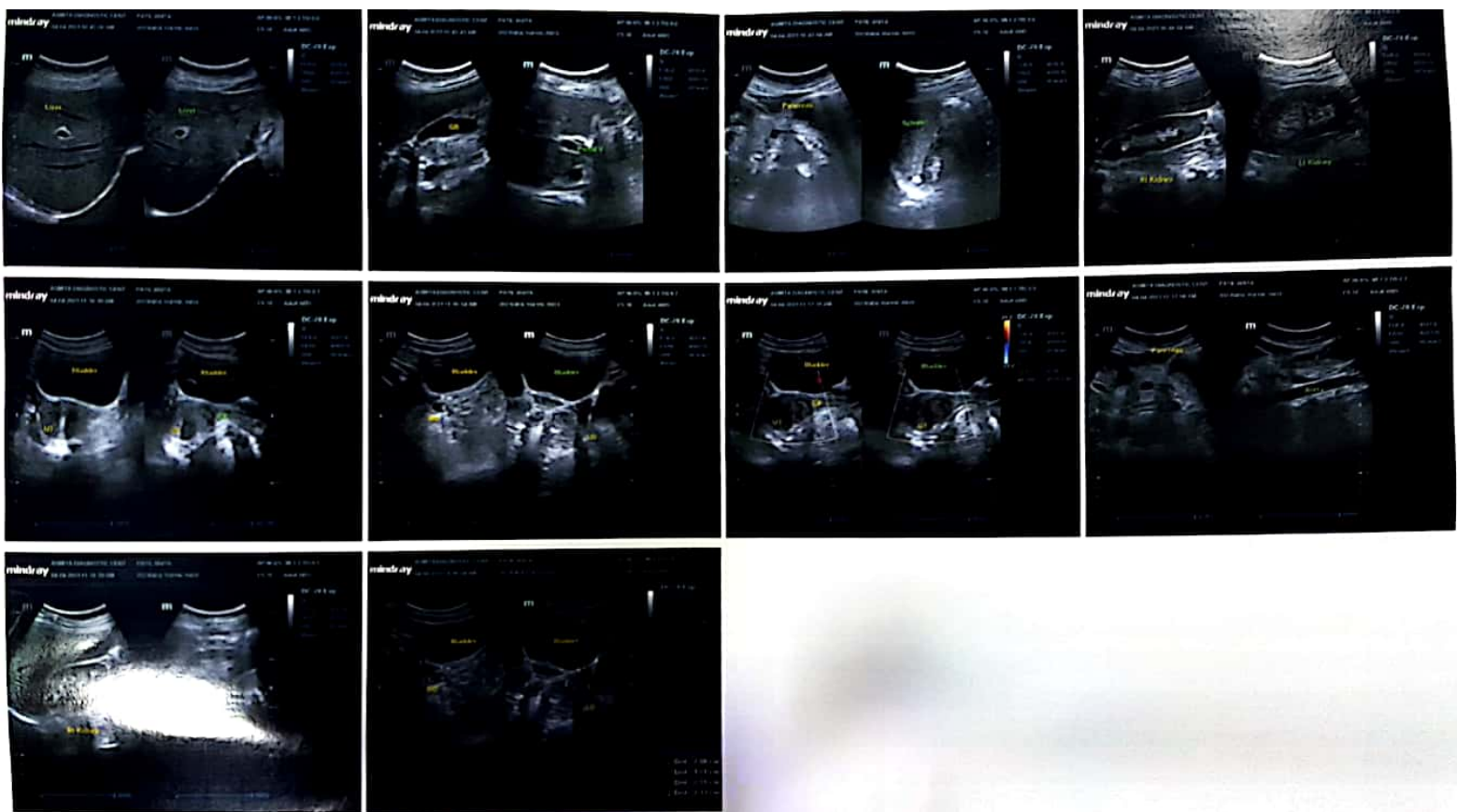

R

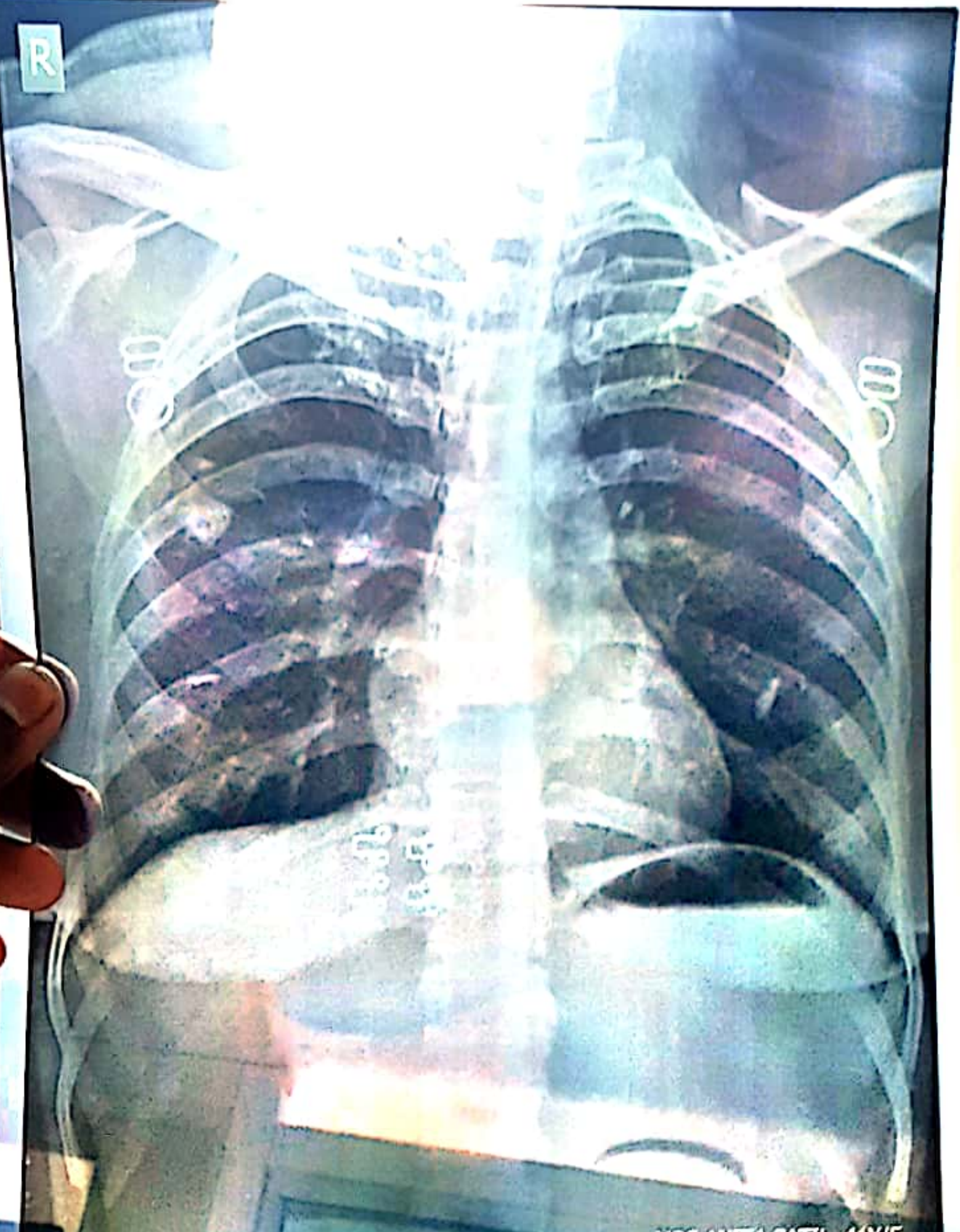

ASMITA CLINIC
04/04/2023

MRS ANITA PATIL 41Y/F
ASMITA CLINIC

DATE : 04/04/2023



अस्मिता क्लिनिक
आणि सोनोग्राफी सेंटर

Name : MRS. ANITA PATIL
Ref By : Dr. VANDANA POWAR

Age/Sex : 40 YEARS/F
Date : 04 Apr 2023

CHEST RADIOGRAPH

Old healed granulomas noted in right upper and left lower zones.

The hilar structures are normal.

The heart size and outlines are normal.

The diaphragm contour and costophrenic angles are normal.

Bony rib cage and soft tissues of chest wall are normal.

External artifacts noted.

IMPRESSION:

- Radiograph shows Old healed granulomas in right upper and left lower zones.
- ADVICE - Clinical correlation and follow up if clinically needed.
- THANKS FOR REFERRAL.FEEDBACK IS WELCOME

Neha

DR. NEHA S. GHORPADE
MBBS DMRE Reg. No. 79916
Consulting Radiologist

डॉ. नेहा घोरपडे

एम. बी. बी. एस., डी.एम.आर.ई (रेडीओलॉजिस्ट)
रजि.नं.79916

परत येताना सर्व जुने रिपोर्ट्स, सोनोग्राफी रिपोर्ट्स अथवा एक्स-रे असल्यास बरोबर घेऊन येणे.

artfulness
urity weaves destiny



 GPS Map Camera

Kolhapur, Maharashtra, India

Shop No 7, Diwan Tower, Mlrajkar Tikti Mangalwar Peth,
opp. Nutan Marathi High School, B Ward, C Ward, Kolhapur,
Maharashtra 416002, India

Lat 16.692825°

Long 74.224318°

04/04/23 08:53 AM GMT +05:30

