



Customer Service <customerservice@adityalabs.com>

Health Check up Booking Request(bobE8042),Package Code(PKG10000250),Beneficiary Code(8645)

1 message

Mediwheel <santosh@policywheel.com>

13 February 2022 at 16:02

To: "customerservice@adityalabs.com" <customerservice@adityalabs.com>

Cc: Mediwheel CC <customercare@mediwheel.in>, Mediwheel CC <mediwheelwellness@gmail.com>



011-41195959

Email:wellness@mediwheel.in

Dear Aditya Diagnostics And Research Laboratories,
City : Hyderabad . Location : .KPHB COLONY,

We have received the following request for Health Check up from

Name : MR. RAJ SINGH THAKKUR PRITHVI
Age : 48
Gender : Male
Member Relations : Employee
Package Name : Mediwheel Metro Full Body Health Checkup Male Above 40
Package Code : PKG10000250
User Location : Telangana,ISNAPUR,502319
Contact Details : 8500524262
Booking Date : 13-02-2022
Appointment Date : 26-02-2022

Member Information			
Booked Member Name	Age	Gender	Cost(In INR)
MR. RAJ SINGH THAKKUR PRITHVI	48	Male	Cashless
Total amount to be paid			Cashless

Please login to your account to confirm the same. Also you mail us for confirmation

Package Name : Mediwheel Metro Full Body Health Checkup Male Above 40 - Includes (40)Tests

Tests included in this Package

Ecg, Eye Check Up, Blood Group & Rh Factor, TSH, X-ray Chest, Blood Sugar Postprandial, A:g Ratio, Blood Group, Total Cholesterol, Triglycerides, Fasting Blood Sugar, Ultrasound Whole Abdomen , Glycosylated Haemoglobin (hba1c), Hdl, Vldl, Urine Analysis, LDL, Total Protine, General Consultation, PSA-Men, Skin/ENT consultation, HDL/ LDL ratio, GGT(Gamma-glutamyl Transferase), Eye Check-up consultation, ALP (ALKALINE PHOSPHATASE), Uric Acid, AST/ALT Ratio, Serum Protein, CBC with ESR, Stool Analysis, Urine Sugar Fasting, Urine Sugar PP, T3, T4, Cholesterol Total / HDL Ratio, BUN, BUN/Creatinine Ratio, Billirubin Total & Direct and Indirect, Albumin, Globulin

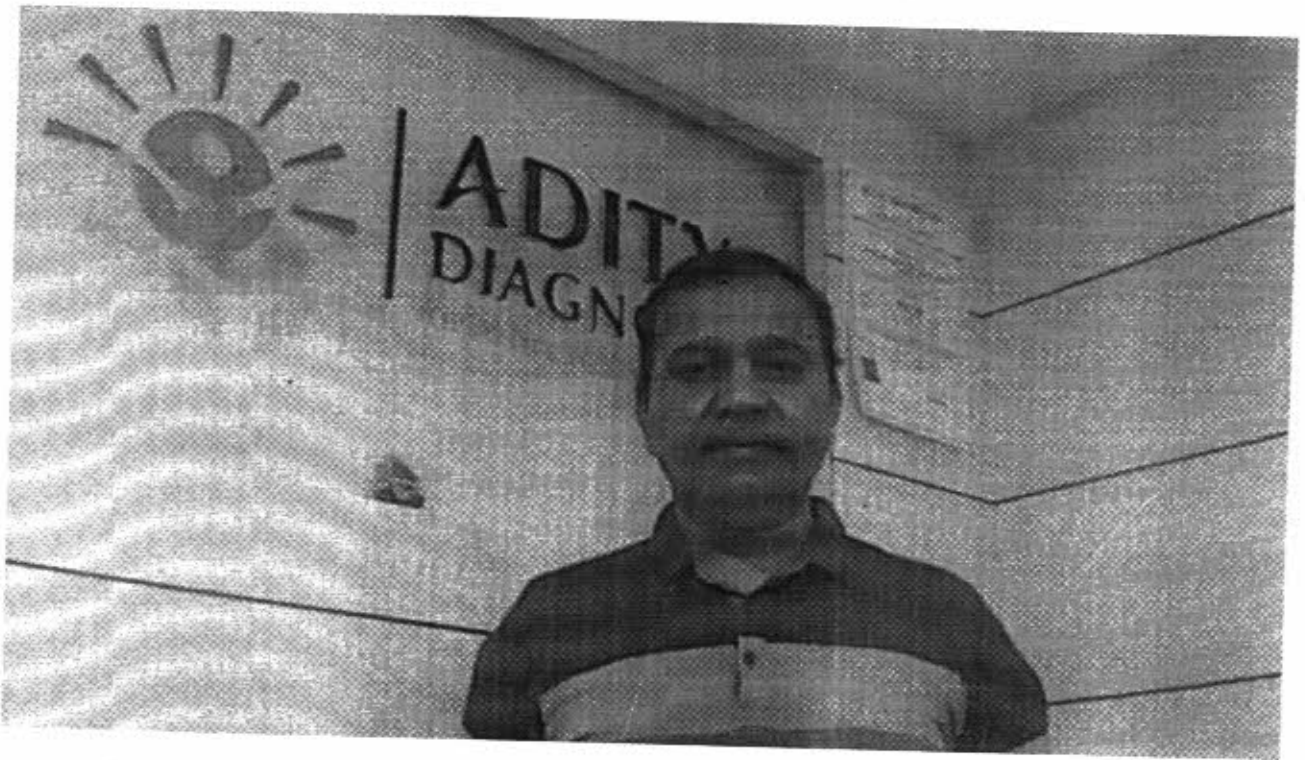

ADITYA DIAGNOSTICS &
RESEARCH LABORATORIES
MG-2, S. 204, G.P. Towers,
Khandwa, Dist. P. U. D. Jalgaon,
Maharashtra - 491 001

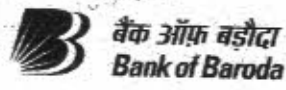

नाम **Thakkur Prithviraj Singh**
Name

E.C. No. **75987**

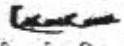
जारीकर्ता प्राधिकारी
Issuing Authority

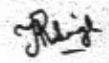

धारक के हस्ताक्षर
Signature of Holder



79 Kg / 167 Cms
26-Feb-2022 11:52:21 AM

ADITYA DIAGNOSTIC RESEARCH LAB

Summary
Dr. V. Srinivas Reddy

Protocol : BRUCE

Ref/By	BANK OF BARODA	Objective :	Stage	StageTime (Min:Sec)	PhaseTime (Min:Sec)	Speed (mph)	Grade (%)	METS	H.R. (bpm)	B.P. (mmHg)	R.P.P. x100	PVC	Comments
			Supine					1.0	62	110/80	68	1	
			Standing					1.0	62	110/80	68	-	
			HV					1.0	116	110/80	127	-	
			ExStart					1.0	141	110/80	155	-	
			Stage 1	3:00	3:01	1.7	10.0	4.7	137	110/80	150	4	
			Stage 2	3:00	6:01	2.5	12.0	7.1	144	130/90	187	1	
			PeakEx	1:10	7:11	3.4	14.0	8.3	150	130/90	195	5	
			Recovery	1:00		0.0	0.0	1.2	103	130/90	133	-	
			Recovery	2:00		0.0	0.0	1.0	83	130/90	107	1	
			Recovery	3:00		0.0	0.0	1.0	69	120/80	82	3	
			Recovery	3:03		0.0	0.0	1.0	71	120/80	85	-	

Medication :
History : Nil
Test End Reason : Test Complete
Findings :

The patient exercised according to BRUCE for 7:11, achieving a work level of Max METS:8.3. Resting heart rate initially 62 bpm, rose to a max heart rate of 150 bpm which represents 88% of maximum age predicted heart rate. Resting blood pressure 110/80 mmHg, rose to a maximum blood pressure of 130/90 mmHg. The exercise stress test was stopped due to Test Complete

Parameters :

- Exercise Time : 7:11 minutes
- Max HR attained : 150 bpm - 88% of Target 171
- Max BP : 130/90(mmHg)
- Max WorkLoad attained : 8.3 METs (Fair Effort Tolerance)
- Reason for Test Termination : Test Complete
- Abnormalities : ST segment changes noted during exercise or recovery.

Final Impression

Test is negative for inducible ischemia ✓

Dr. V. Srinivas Reddy
HARI'S HEART CLINIC
1st Floor, Mig: 321, 4th Road, KPHB
Hyderabad-72. Ph: 9866253333



2231 / MR. RAJ SINGH / 67 / PAKKUR PRITHVI HR: 36% of 171
49 Yrs / Male METS: 1.0 Speed: 1.1 mph,
79 Kg / 167 Cm / BP: 110/80 Grade: 0.0%
Date: 26-Feb-2022 11:52:21 AM

Ex Time 01:51 Supine
BLC : On 1.0 Cm/mV
Notch : On 25 mm/Sec.
(0.05-100)Hz

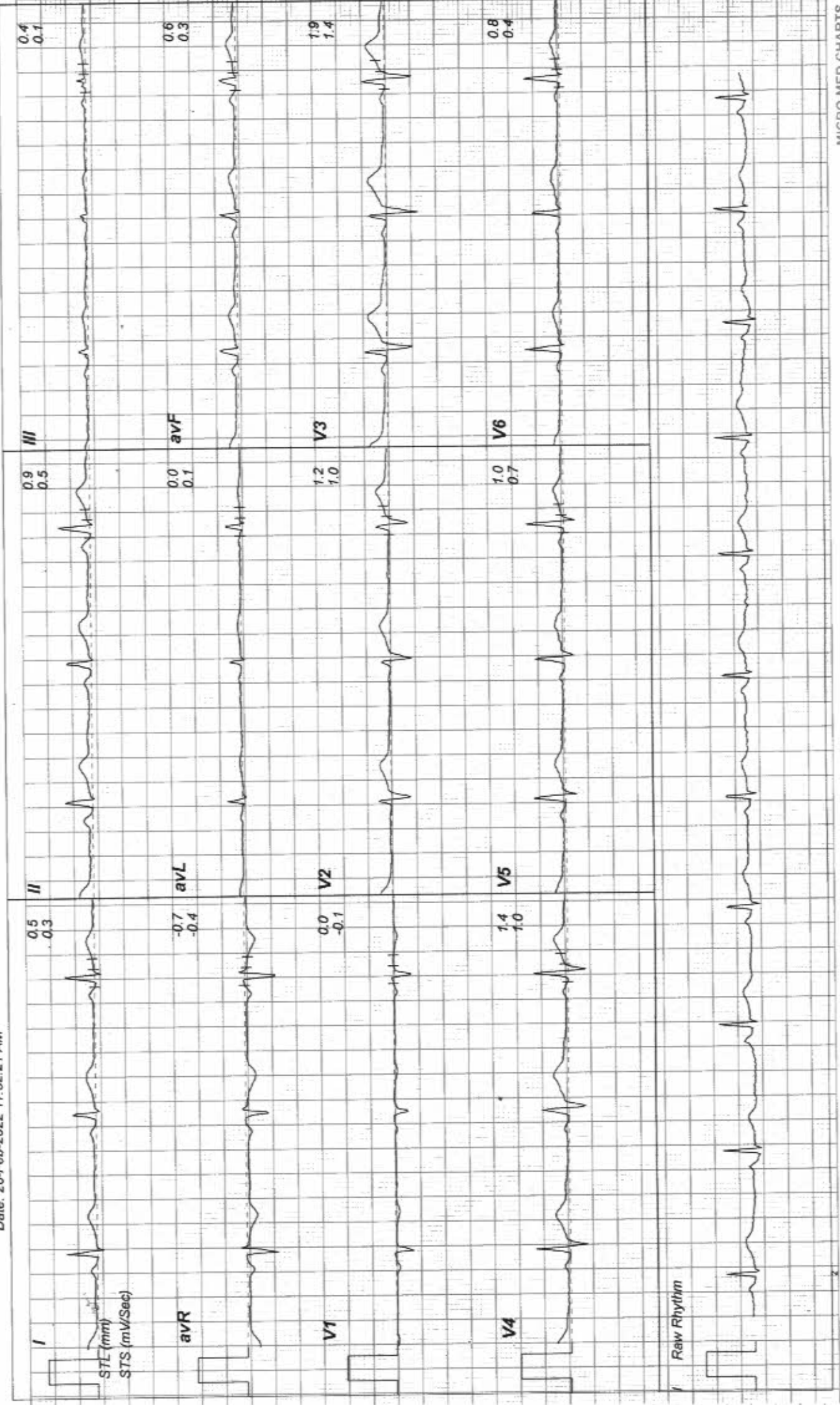



2231 / MR. RAJ SINGH ~~THAKKUR~~ PRITHVI HR: 67% of 171
49 Yrs / Male METS: 1.0 Speed: 1.1 mph,
79 Kg / 167 Cm/ BP: 110/80 Grade: 0.0%
Date: 26-Feb-2022 11:52:21 AM

Ex Time 01:58 HV
BLC-On 1.0 Cm/mV
Notch-On 25 mm/Sec.

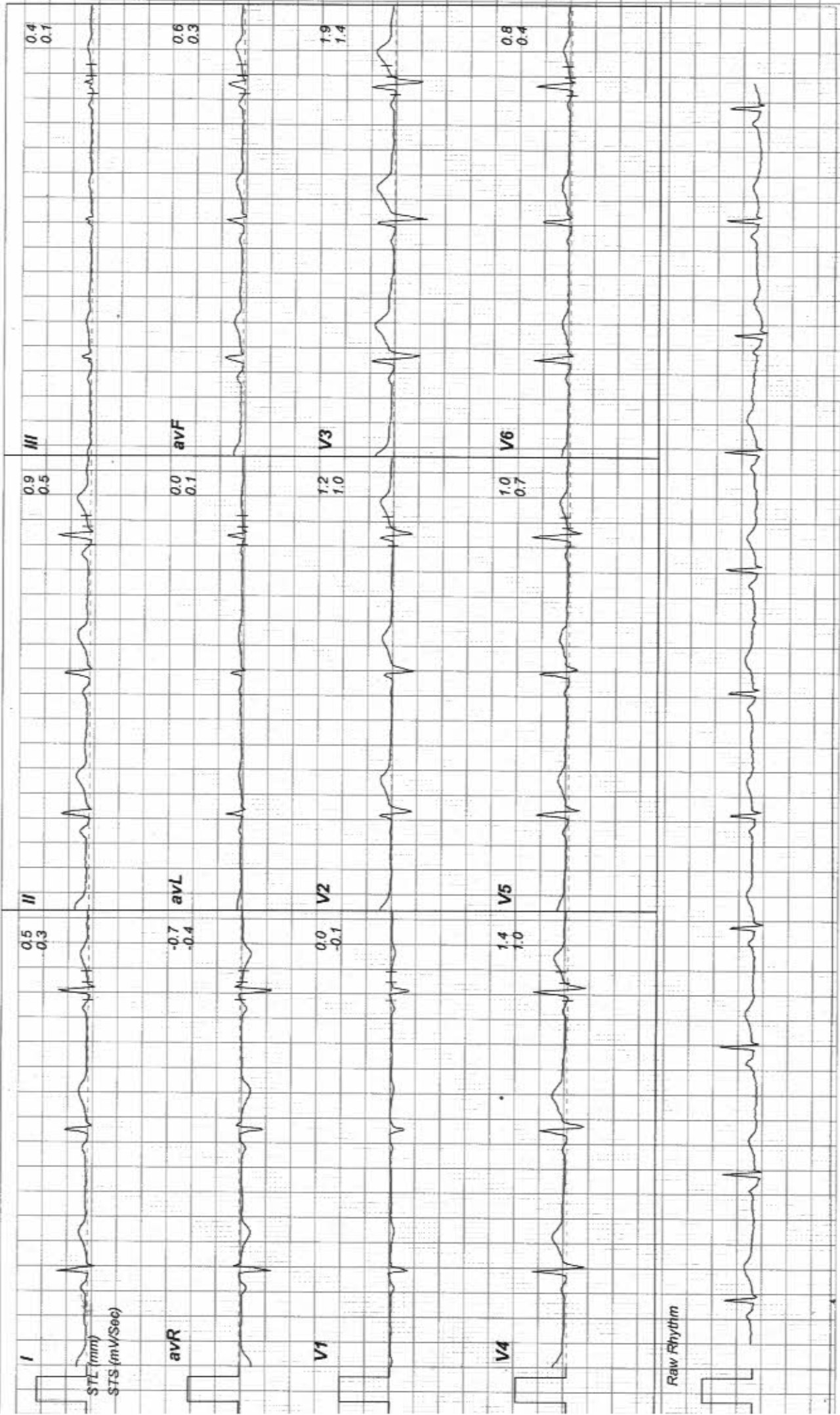



2231 / MR. RAJ SINGH / ~~THAKKUR~~ PRITHVI HR: 80% of 171
49 Yrs / Male METS: 4.7
79 Kg / 167 Cm/ BP: 110/80
Date: 26-Feb-2022 11:52:21 AM

Ex Time 03:00 **BRUCE: Stage 1(3:00)**
BLC : On 1.0 Cm/mV
Natch : On 25 mm/Sec.

(0.05-100)Hz

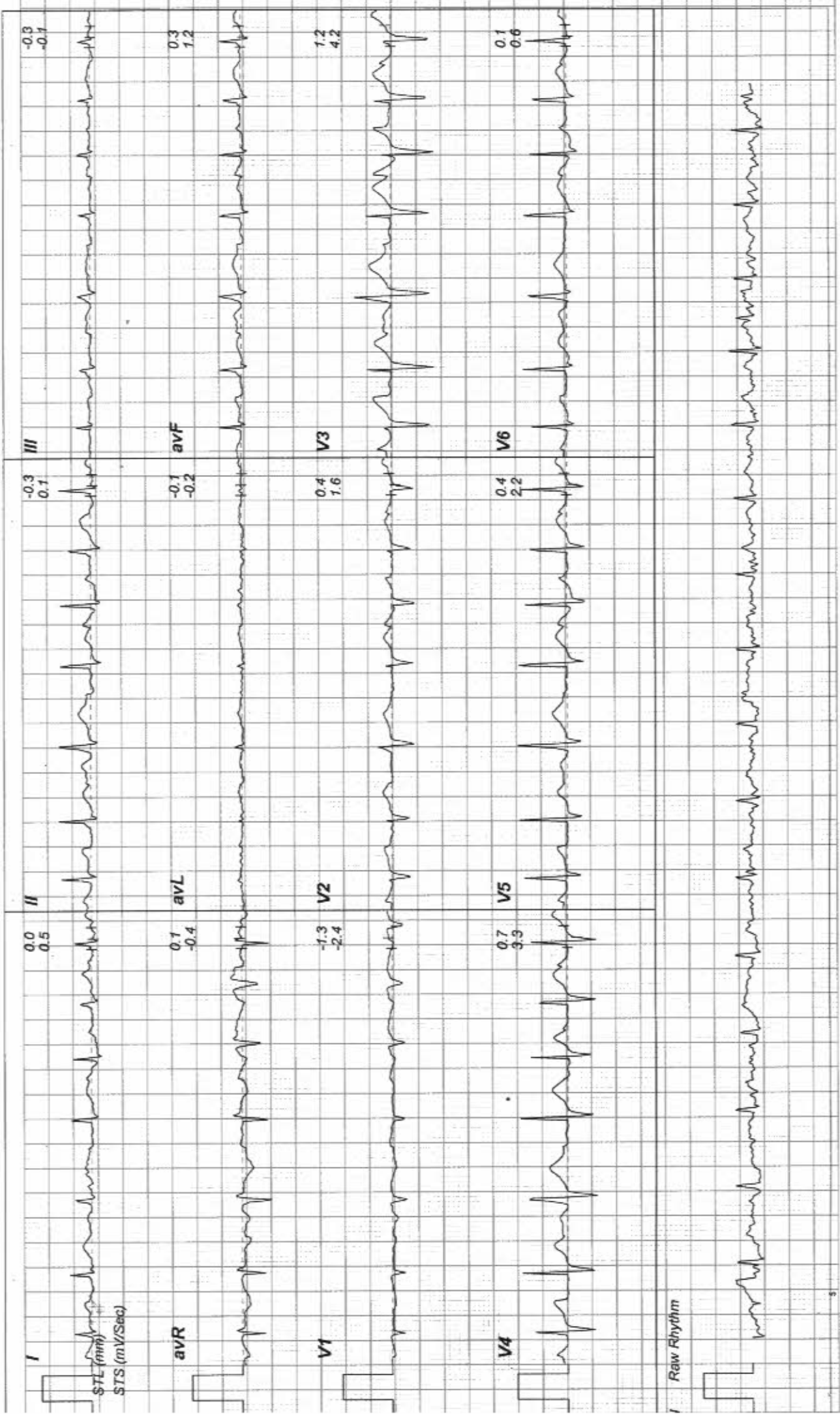



2231 / MR. RAJ SINGH ~~THAKKUR~~ PRITHVI HR: 64% of 171
49 Yrs / Male METS: 7.1
79 Kg / 167 Cm/ BP: 130/90
Date: 26-Feb-2022 11:52:21 AM

Ex Time 06:00
BLC : On
Notch : On

(0.05-100)Hz

BRUCE: Stage 2(3:00)
1.0 Cm/mV
25 mm/Sec.

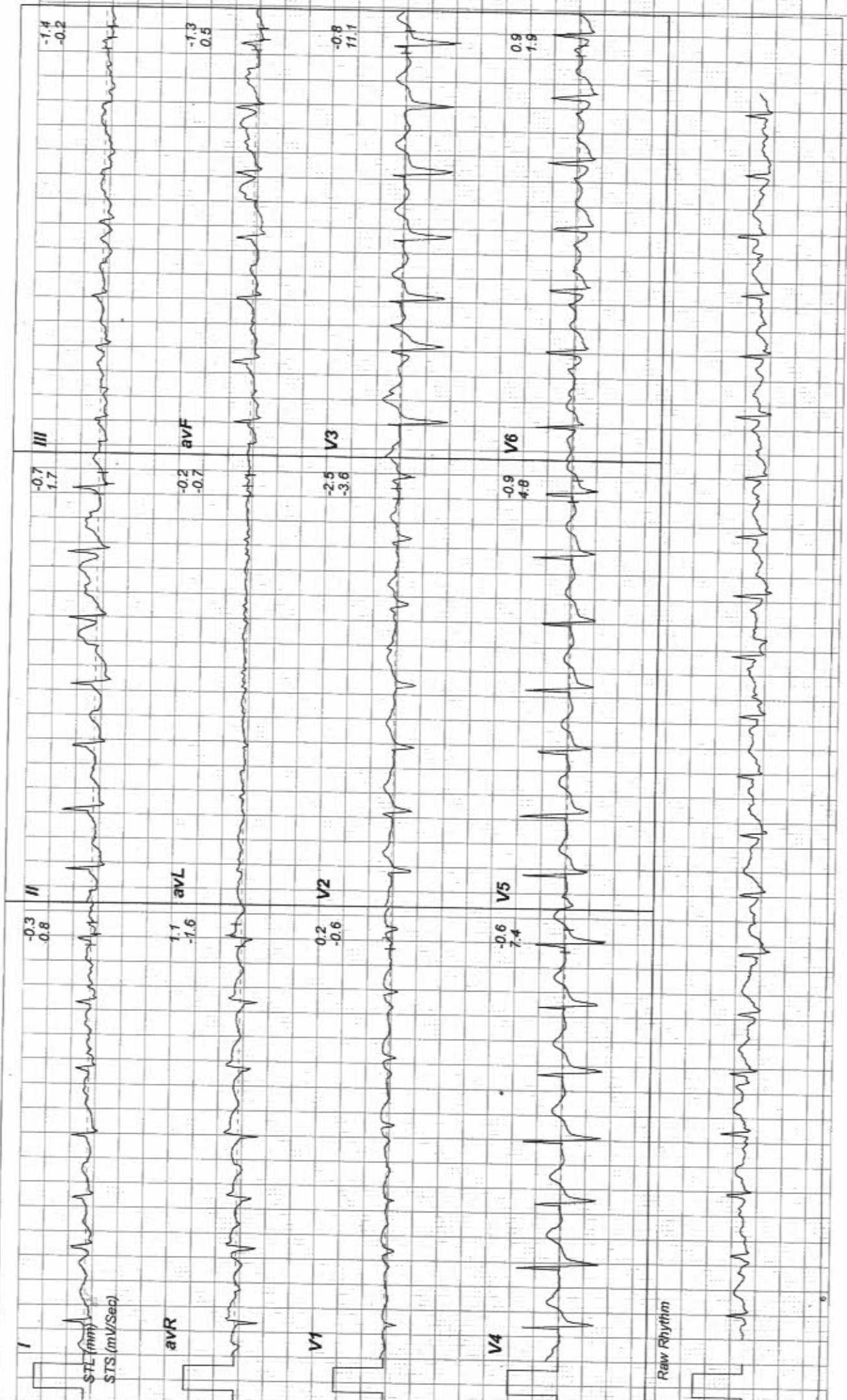



2231 / MR. RAJ SINGH / HANNAKUR PRITHVI HR: 60% of 171
49 Yrs / Male METS: 1.2 Speed: 0.0 mph, Grade: 0.0%
79 Kg / 167 Cm/ BP: 130/90 Date: 26-Feb-2022 11:52:21 AM

Ex Time 07:11 Recovery(1:00)
BLC :On 1.0 Cm/mV
Notch :On 25 mm/Sec.

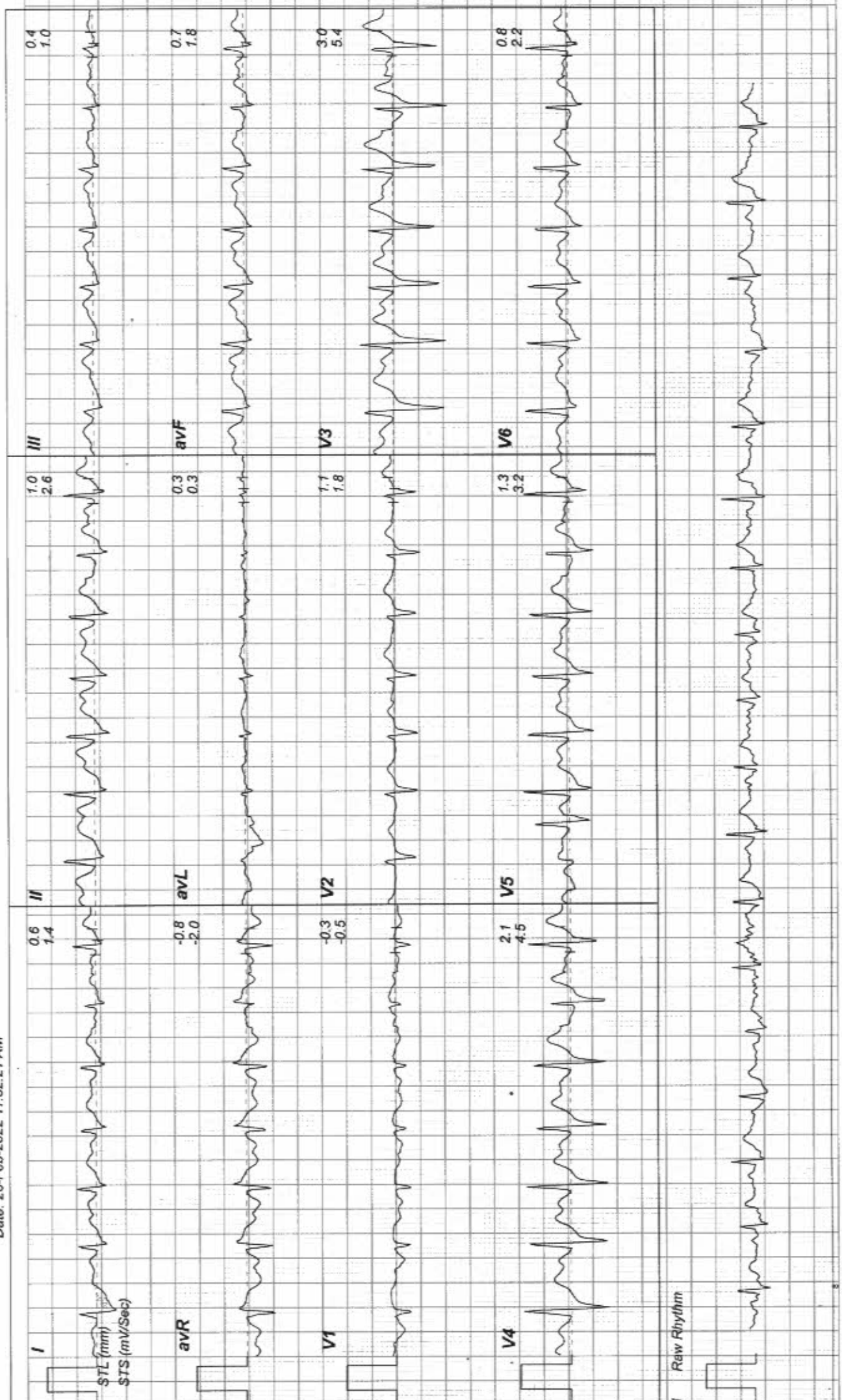



2231 / MR. RAJ SINGH / HANNAKKUR PRITHVIBI HR: 48% of 171
49 Yrs / Male METS: 1.0 Speed: 0.0 mph,
79 Kg / 167 Cm/ BP: 130/90 Grade: 0.0%
Date: 26-Feb-2022 11:52:21 AM

Ex Time 07:11 Recovery(2:00)
BLC : On 1.0 Cm/mV
Notch : On 25 mm/Sec.

(0.05-100)Hz

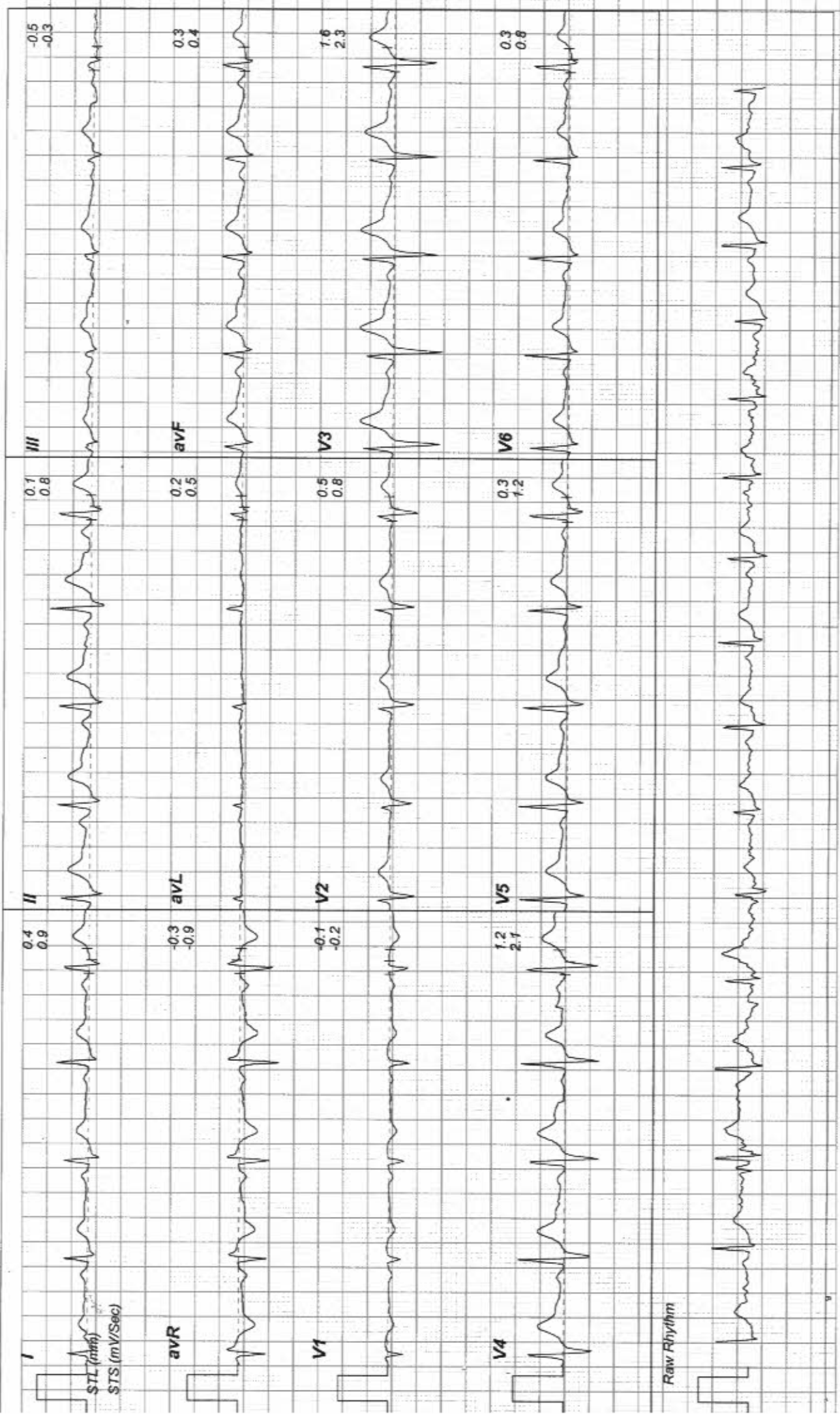



2231 / MR. RAJ SINGH / HAKKUR PRITHVI HR: 40% of 171
49 Yrs / Male METS: 1.0 Speed: 0.0 mph,
79 Kg / 167 Cm/ BP: 120/80 Grade: 0.0%
Date: 26-Feb-2022 11:52:21 AM

Ex Time 07:11 Recovery(3:00)
BLC :On 1.0 Cm/mV
Notch :On 25 mm/Sec.

(0.05-100)Hz

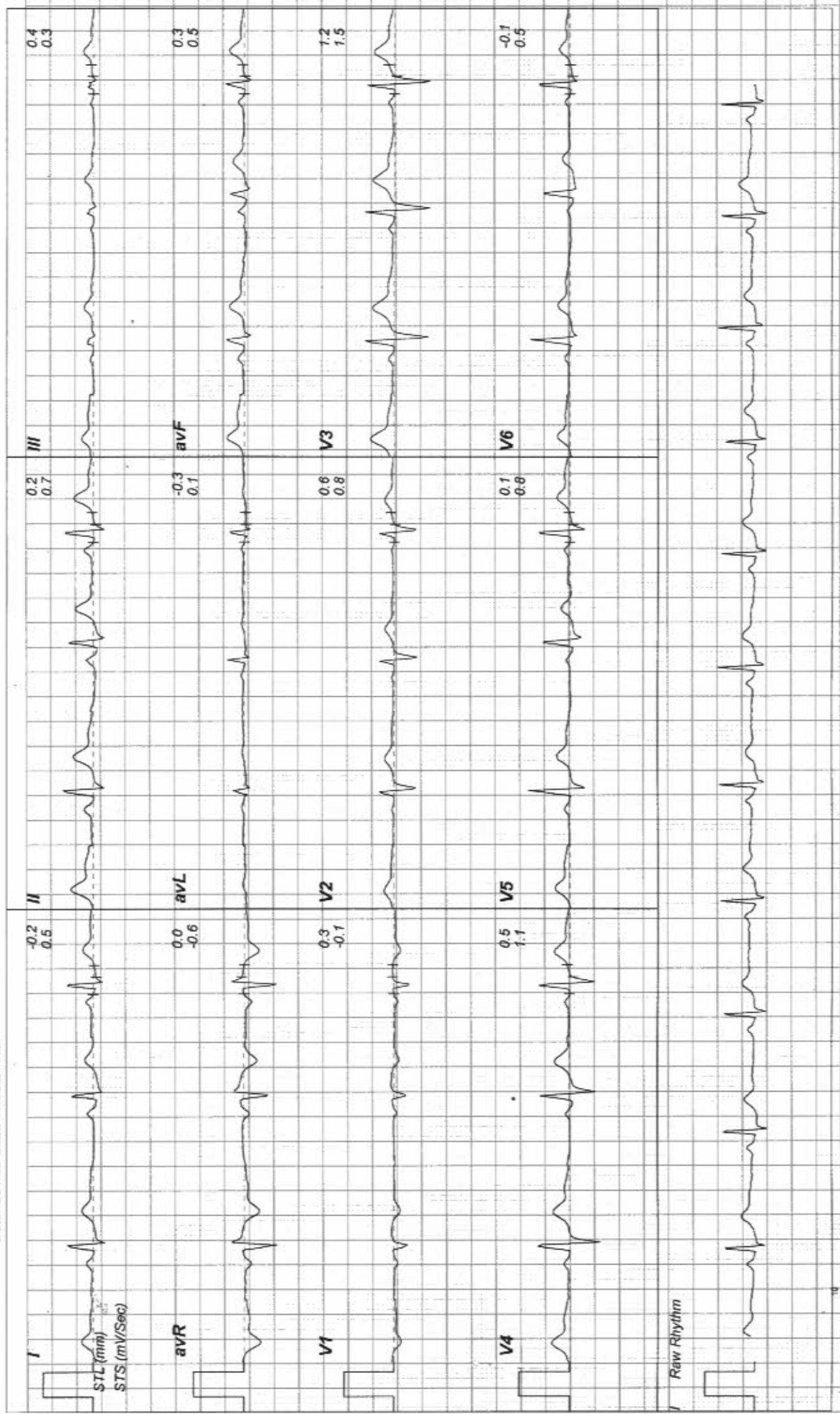



Name : MR. RAJ SINGH THAKKUR PRITHVI
Age /Sex : 49 Y / M
Ref. By : BANK OF BARODA (MW)

Reg. No : O22-2831
Registration Date : 26-02-2022
Alt ID :

Ultrasound Scan Abdomen

- Liver** Size (136 mm), Shape, contour and echotexture normal. No localized or diffused mass lesions are seen. Intrahepatic vascular system, Portal vein, C.B.D and biliary radicals are normal
- Gall Bladder** Size, shape and wall thickness are normal. No calculus or no mass lesions are seen.
- Spleen** Size : 93 mm, Shape and echotexture normal, No abnormal calcifications seen.
- Pancreas** Head, body and tail echotexture are normal. Pancreatic duct normal. No mass or cystic lesions seen. No calcifications are seen.
- Kidneys** Right kidney Measures : 98 X 47 mm
Left kidney Measures : 96 X 56 mm
Peri renal areas normal, Renal capsule normal, Cortical thickness, Cortical echopattern and corticomedullary differentiation are normal. Pelvicalyceal system normal. No calculus or no mass lesions are seen.
- Urinary Bladder** Well distended, Normal wall thickness. No evidence of calculi. No focal lesions.
- Prostate** Size : 28 X 29 X 34 mm, Echotexture normal. No calcification seen. Volume - 15 cc.
- Others** Aorta and IVC are normal. No lymphadenopathy. No ascitis.
- Impression** * *NORMAL STUDY*

DR. ABDUR
Consultant Radiologist

ADITYA DIAGNOSTICS RAJ SINGH,
 26/02/22 18:35:38 ADM 2545424

MI 1.0 TIs 0.1 4C
 ---:--- Renal

B CHI
 0-- Frq 5.0 MHz
 Gn 40
 E/A 1/1
 Map H400
 D 14.0 cm
 DR 76
 FR 34 Hz
 AO 100 %

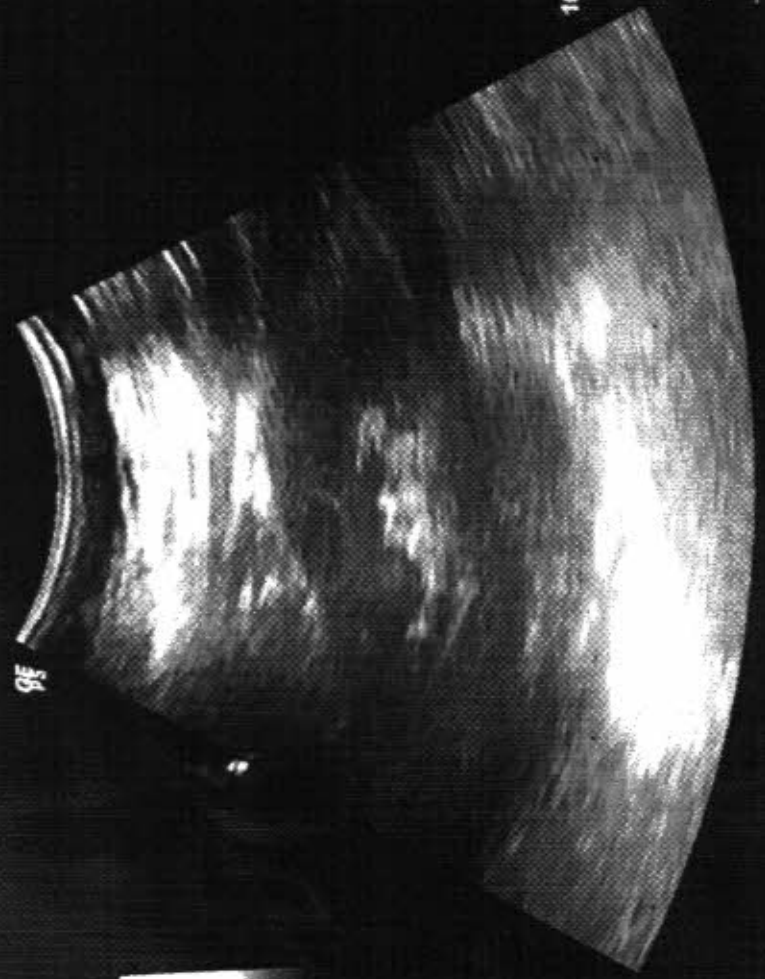

829830 (24.4.24.4 s)

- * Renal
- Rt Lt
- (Z) % Stenosis
- 1 (X) Volume
- (C) Angle
- (V) Renal Volume
- (L) A/B Ratio
- (I) Renal Length

Worksheet Direct Rep.



1 Cine Mode Select All
 2 Num Cycles Loop Spread
 3 Start Frame Start Frame TB
 4 End Frame End Frame TB
 5 Frame By Frame Run / Stop
 Scroll

26/02/22 18:36:02

ADITYA DIAGNOSTICS
 26/02/22 18:34:10 ADM 2545424

MI 0.6 T1s 0.1 4C
 NEWAB

B CH
 0-Freq 4.0 MHz
 Gain 69
 EAM 20
 Amp H200
 D 16.0 cm
 DR 78
 FR 20 Hz
 AO 100 %

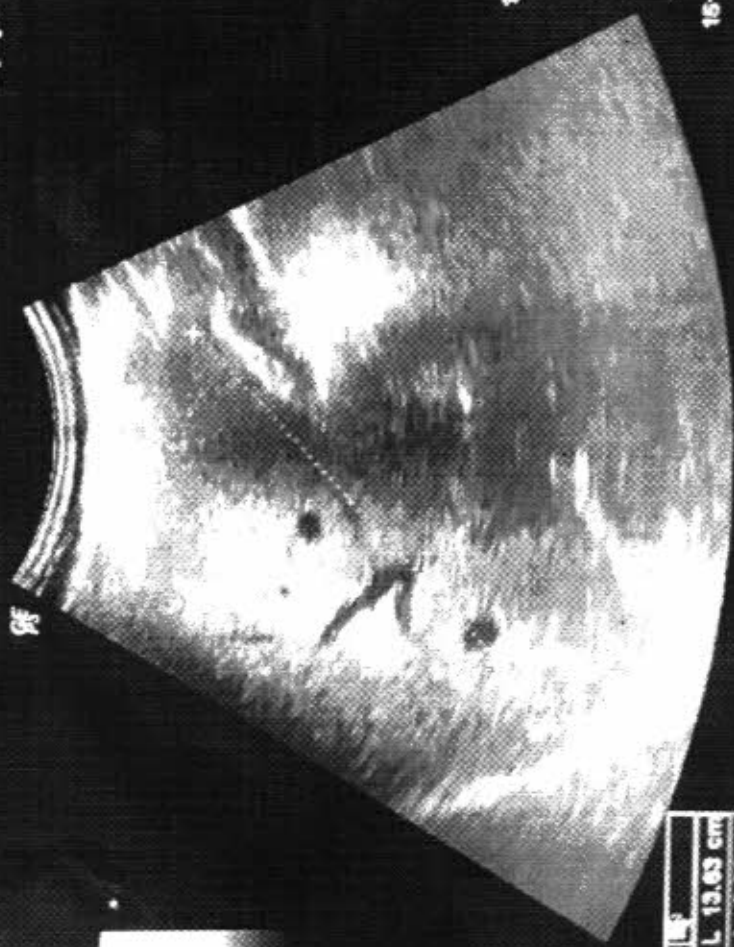

L	13.63 cm
d	3.33 cm
L	0.00 cm

0:3416 (0.1:70.7 s)

- 1 Renal
- RE L
- ☑ (S) % Stenosis
- 1 (X) Volume
- (C) Angle
- ☑ (V) Renal Volume
- ☑ (I) A/B Ratio
- (J) Renal Length

Worksheet Direct Rep.



Focus Position
 Focus Number

300 HD
 Rotation

Dynamic Range
 Gray Map

GreenBeam

Virtual Camera

Mode

26/02/22 18:36:07

ADITYA DIAGNOSTICS RAJ SINGH,
26/02/22 18:34:18 ADM 2545424

MI 0.6 TIs 0.1 4C
NEWAB
B CHI
0-Frq 4.0 MHz
Gn 66
EIA 2/3
Map H100
D 16.0 cm
DR 78
FR 20 Hz
AO 100 %



- 02416 (0.170.7 s)
- RT LT
- (Z) % Stenosis
- 1 (X) Volume
- (C) Angle
- (V) Renal Volume
- (.) A:B Ratio
- (/) Renal Length

Worksheet Direct Rep.

1 L	9.92 cm
2 L	4.76 cm
d	10.71 cm
L	0.00 cm

8 Mode 26/02/22 18:36:12 8.5.6

Frequency Virtual Convex
Crescentbeam
Crescentbeam
Dynamic Range
SR180 Rotation
Focus Position
Focus Number





ADITYA DIAGNOSTICS RAJ SINGH,
26/02/22 18:34:30 ADM 2545424

MI 0.6 TIs 0.1 4C
NEWAB

B CHI
0-Frq 4.0 MHz
Gn 66
EJA 2/3
Map H100
D 16.0 cm
DR 78
FR 20 Hz
AO 100 %



0-2416 (0.1-70.7 s)

- Renal
- Rt
- Lt
- (Z) % Stenosis
- (X) Volume
- (C) Angle
- (V) Renal Volume
- (.) A/B Ratio
- (l) Renal Length

Worksheet Direct Rep.

1	L	9.61 cm
2	L	5.24 cm
3	L	9.37 cm
+	d	3.05 cm
L		0.00 cm



- 1 Frequency
- 2 Virtual Convex
- 3 Crossbeam
- 4 Dynamic Range
- 5 SRI H0
- 6 Focus Position
- 7 Focus Number
- 8 Rotation
- 9 Gray Map

B Mode

26/02/22 18:36:16

ADITYA DIAGNOSTICS & RESEARCH LABS ECG REPORT

ID : 1488 Years : 57 Male cm kg / mmHg Race:Unknown Room No.: Department: Exam Room: Medication:

HR : 57 bpm
 P : 104 ms
 PR : 152 ms
 QRS : 86 ms
 QT/QTc : 407/398 ms
 P/QRS/T : 58/46/63 °
 RV5/SV1 : 1.249/0.318 mV

Diagnosis Information:
 Sinus Bradycardia

Technician :
 Ref-Phys. :
 Report Confirmed by:

