



PANACEA HOSPITAL



A shelter for many hearts A Home for many lives

(An ISO 9001:2008 Certified Organisation)
Lab Attached with CMC Under EQAS Scheme

Dept. of Radiodiagnosis - 32 Slice CT Scan, 3D/4D USG, 2D ECHO, Colour Doppler, Intervention Procedures, Digital X-Ray

PATIENT'S NAME : RAHUL RANJAN **AGE/SEX: 31 Y/M**
REF. BY : Dr. ASHUTOSH MISHRA (MD) **Saturday, December 23, 2023**

Echo - Cardiography

MITRAL VALVE Doppler	AML - normal morphology MV Flow - E - 0.7 A-0.4 E/A=1.69	PML - normal morphology MVA - 1.33 cm ² Mitral Regurgitation - No
TRICUSPID VALVE Doppler	Normal TV Flow - No	Tricuspid Regurgitation - No
PULMONARY VALVE Doppler	Normal PV Flow - No	Pulmonary Regurgitation - No
AORTIC VALVE Doppler	Trileaflet-No AV Flow - no	Aortic Regurgitation - No
MEASUREMENT	Aorta - 21.7 (20-38) mm IVS ed - 9.7 (6-12) mm LVID ed - 26.3 (35-55) mm LVPW ed - 10.9 (6-12) mm OA - 7 (> 5) mm	LA - 30.8 (24-32) mm IVS es - 10.9 (6-12) mm LVID es - 18.8 (24-40) mm LVPW es - 12.0 (6-12) mm EPSS - 4 (< 9) mm

CONCLUSION All cardiac chamber dimensions are WNL
No valvular abnormalities
Good LV systolic function present Modified Simpson's method (4C, 2C) (LVEF-57%)
No diastolic dysfunction present (E/A = 1.69)
No RWMA
No pericardial effusion
Intact IAS / IV
No PAH
No intra cardiac mass /thrombus /vegetation

IMPRESSION Normal Echocardiogram

Nijesh Mishra
Physician Assistant
(PARE)

Dr. Pallavi Mishra
MBBS, MD (MED) Lucknow
DR. Pallavi Mishra
MBBS, MD (GENERAL MEDICINE)
MCI Reg. No. 52033



 **GPS Map Camera**

Varanasi, Uttar Pradesh, India

B36/44B-3, Padampuri Colony, Durgakund, Nagwa, Varanasi, Uttar Pradesh
221005, India

Lat 25.289182°

Long 82.993417°

23/12/23 12:15 PM GMT +05:30



Name

Address

S

भारतीय विहित पहचान प्रणाली



Unique Identification Authority of India

पता:

एस/ओ. तारकेश्वर प्रसाद केशरी, पोस्ट - मारुफ गंज,
नगला, पटना, बिहार - 800008

Address:

S/O: Tarkeshvar Prasad Keshri, Post - Maruf
Ganj, Nagla, Patna, Bihar - 800008



9191 9139 0738

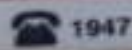

1947



help@uidai.gov.in



www.uidai.gov.in



GPS Map Camera

Varanasi, Uttar Pradesh, India

B36/44B-3, Padampuri Colony, Durgakund, Nagwa, Varanasi, Uttar Pradesh
221005, India

Lat 25.289182°

Long 82.993417°

23/12/23 12:15 PM GMT +05:30



Google

Facilities:

All clinical Biomedical & Hematology Investigations including Bone Marrow Examination
 VPT, Podiascan & Complete Foot Care (First Time in Purvanchal)
 All Hormonal Investigation by Chemiluminescent Method
 Visceral Fat by (AB-140) Ambulatory BP Monitoring
 CGMS & Insulin Pump Available
 PFT, 2D-ECHO (Color Doppler), Holter, TMT, Cardiac-3 available
 VIA, VILI, Colposcopy available
 Special Endocrinological Investigation Protocols.

ISO 9001:2008 Certified

Mobile: 9389994334, 9554572190, 9453837595

**Panacea Pathology****Clinical Reference Lab**

Persistence, Preparedness and Precision
 EQAS (CMC Vellore Attached) & IQAS System
 पूर्वांचल की सर्वोत्तम गुणवत्ता वाली पैथोलॉजी

UHID No :- UD-23240005035
Patient Name :- Mr RAHUL RANJAN
Father :- TARKESH PRASAD KESHRI
Address :- MARAF GANJ NAGLA-8000008, BIHAR
Consultant :- Dr PALLAVI MISHRA (MBBS)

Booking No/Date :- 40 / 23-Dec-2023 12:50 PM
Age/Sex :- 31 Y/M
Reg No :- 23240005035
Mobile No :- 7004012265

Investigations	Observations	Biological Ref. Interval	Unit
----------------	--------------	--------------------------	------

HAEMATOLOGY

Investigations	Observations	Biological Ref. Interval	Unit
CBC			
HAEMOGLOBIN <small>DefaultMethod / test Machine</small>	15.8	13.00 - 16.00	gm/dl
TLC <small>Methology / Cam</small>	5,200	4000.00 - 11000.00	Cells/cumm.
DLC DIFFERENTIAL LEUCOCYTE COUNT			
NEUTROPHILS	52	40.00 - 75.00	%
LYMPHOCYTES	40	20.00 - 45.00	%
EOSINOPHILS	03	1.00 - 6.00	%
MONOCYTES	05	2.00 - 10.00	%
BASOPHILS	00	<1-2	%
PLATELET COUNT	1.31	1.50 - 4.10	lacs /cumm
PCV	45.9	33.00 - 42.00	%
RBC <small>Methology / Cam</small>	4.66	4.50 - 5.50	million/cumm
MCV(MEAN CELL VOLUME)	98.5	83.00 - 101.00	fl
MCH(MEAN CELL HAEMOGLOBIN)	33.8	27.00 - 32.00	pg
MCHC	34.3	31.50 - 35.00	gm%
RDW-CV	13.5	11.00 - 16.00	%
RDW-SD	54.0	37.00 - 57.00	fl

Lab Technician

Timing : 24/7 hrs

 Consulting Pathologist

DR. UMESH KUMAR
 MD (PATHOLOGIST)
 MCI Reg. No. 41412

This Report is not valid for medico legal purpose

Note: These tests have technical limitations. Clinico-pathological interpretation is necessary. In case of any disparity to may be repeated immediately.

Facilities:

All clinical Biomedical & Hematology Investigations including Bone Marrow Examination
 VPT, Podiascan & Complete Foot Care (First Time in Purvanchal)
 All Hormonal Investigation by Chemiluminescent Method
 Visceral Fat by (AB-140) Ambulatory BP Monitoring
 CGMS & Insulin Pump Available
 PFT, 2D-ECHO (Color Doppler), Holter, TMT, Cardiac-3 available
 VIA, VILI, Colposcopy available
 Special Endocrinological Investigation Protocols.

ISO 9001:2008 Certified

Mobile: 9389994334, 9554572190, 9453837595

**Panacea Pathology****Clinical Reference Lab**

Persistence, Preparedness and Precision
 EQAS (CMC Vellore Attached) & IQAS System
 पूर्वांचल की सर्वोत्तम गुणवत्ता वाली पैथोलॉजी

UHID No	:- UD-23240005035	Booking No/Date	:- 40 / 23-Dec-2023 12:50 PM
Patient Name	:- Mr RAHUL RANJAN	Age/Sex	:- 31 Y/M
Father	:- TARKESH PRASAD KESHRI	Reg No	:- 23240005035
Address	:- MARAF GANJ NAGLA-8000008, BIHAR	Mobile No	:- 7004012265
Consultant	:- Dr PALLAVI MISHRA (MBBS)		

Investigations	Observations	Biological Ref. Interval	Unit
----------------	--------------	--------------------------	------

HAEMATOLOGY

ESR	12.0	0.00 - 15.00	mm at 1 h
BLOOD GROUP ABO & RH FACTOR			
BLOOD GROUP	"B"		
RH FACTOR	POSITIVE		
HBA1C -(BY GOLD STANDARD METHOD :HPLC)	5.2	Normal: 4.0 - 5.4 Prediabetic : 5.5 -6.3 Diabetes mellitus :- 6.4	%

BIOCHEMISTRY**LIPID PROFILE**

TOTAL CHOLESTROL	151.0	Desirable : - < 200 mg/dL Borderline: - 200 - 239 mg/dL High : - > 240mg/dL	mg/dl
TRIGLYCERIDES	167.0	35.00 - 160.00	mg/dl
HDL CHOLESTROL	39.0	35.30 - 79.50	mg/dl
LDL CHOLESTROL	78.6	<130	mg/dl
VLDL	33.40	<40	mg/dl
CHOLESTROL/ HDL RATIO	3.87	<3.0 LOW RISK, 3.0-5.0 AVG RISK, >5.0 HIGH RISK	ratio
LDL/HDL RATIO	2.02	<3	ratio

LFT (LIVER FUNCTION TESTS)

Lab Technician

Timing : 24/7 hrs

 Consulting Pathologist

DR. UMESH KUMAR
 MBBS, MD (PATHOLOGIST)
 MCI Reg. No. 41413

This Report is not valid for medico legal purpose

Note: These tests have technical limitations. Clinico-pathological interpretation is necessary. In case of any disparity to may be repeated immediately.

Facilities:

All clinical Biomedical & Hematology Investigations including Bone Marrow Examination
 VPT, Podiascan & Complete Foot Care (First Time in Purvanchal)
 All Hormonal Investigation by Chemiluminescent Method
 Visceral Fat by (AB-140) Ambulatory BP Monitoring
 CGMS & Insulin Pump Available
 PFT, 2D-ECHO (Color Doppler), Holter, TMT, Cardiac-3 available
 VIA, VILI, Colposcopy available
 Special Endocrinological Investigation Protocols.

ISO 9001:2008 Certified

Mobile: 9389994334, 9554572190, 9453837595

**Panacea Pathology****Clinical Reference Lab**

Persistence, Preparedness and Precision
 EQAS (CMC Vellore Attached) & IQAS System
 पूर्वांचल की सर्वोत्तम गुणवत्ता वाली पैथोलॉजी

UHID No :- UD-23240005035
Patient Name :- Mr RAHUL RANJAN
Father :- TARKESH PRASAD KESHRI
Address :- MARAF GANJ NAGLA-8000008, BIHAR
Consultant :- Dr PALLAVI MISHRA (MBBS)

Booking No/Date :- 40 / 23-Dec-2023 12:50 PM
Age/Sex :- 31 Y/M
Reg No :- 23240005035
Mobile No :- 7004012265

Investigations	Observations	Biological Ref. Interval	Unit
TOTAL BILIRUBIN	0.64	0.00 - 1.20	mg/dl
DIRECT BILIRUBIN	0.24	0.00 - 0.30	
INDIRECT BILIRUBIN	0.40	0.20 - 0.70	mg/dl
SGOT	28.0	2.00 - 31.00	U/L
SGPT	32.0	10.00 - 45.00	U/L
ALKALINE PHOSPHATASE	68.0	25.00 - 140.00	U/L
TOTAL PROTIENS	7.41	6.60 - 8.70	g/dl
ALBUMIN	4.12	3.50 - 5.20	gm%
GLOBULIN	3.29	1.50 - 3.60	gms/dl
A/G RATIO	1.25	2:1	RATIO
URIC ACID			
URIC ACID	3.97	3.60 - 7.70	mg/dl
BLOOD UREA	26.0	10.00 - 50.00	mg/dl
S.CREATININE	1.10	0.60 - 1.40	mg/dl

IMMUNOLOGY**THYROID PROFILE (T3,T4,TSH)**

T3 0.96 0.60 - 1.81 ng/ml

Lab Technician

Timing : 24/7 hrs

Consulting Pathologist

DR. UMESH KUMAR
 MBBS, MD (PATHOLOGIST)
 MCI Reg. No. 41413

This Report is not valid for medico legal purpose

Note: These tests have technical limitations. Clinico-pathological interpretation is necessary. In case of any disparity to may be repeated immediately.

Facilities:

All clinical Biomedical & Hematology Investigations including Bone Marrow Examination
 VPT, Podiascan & Complete Foot Care (First Time in Purvanchal)
 All Hormonal Investigation by Chemiluminescent Method
 Visceral Fat by (AB-140) Ambulatory BP Monitoring
 CGMS & Insulin Pump Available
 PFT, 2D-ECHO (Color Doppler), Holter, TMT, Cardiac-3 available
 VIA, VILI, Colposcopy available
 Special Endocrinological Investigation Protocols.

ISO 9001:2008 Certified

Mobile: 9389994334, 9554572190, 9453837595

**Panacea Pathology****Clinical Reference Lab**

Persistence, Preparedness and Precision
 EQAS (CMC Vellore Attached) & IQAS System
 पूर्वांचल की सर्वोत्तम गुणवत्ता वाली पैथोलॉजी

UHID No :- UD-23240005035
Patient Name :- Mr RAHUL RANJAN
Father :- TARKESH PRASAD KESHRI
Address :- MARAF GANJ NAGLA-8000008, BIHAR
Consultant :- Dr PALLAVI MISHRA (MBBS)

Booking No/Date :- 40 / 23-Dec-2023 12:50 PM
Age/Sex :- 31 Y/M
Reg No :- 23240005035
Mobile No :- 7004012265

Investigations	Observations	Biological Ref. Interval	Unit
T4	7.2	4.50 - 10.90	ug/dl
TSH	1.96	0.39 - 6.10	uIU/mL

BIOCHEMISTRY**BLOOD SUGAR FASTING**

GLUCOSE	92.0	60.00 - 100.00	mg/dl
PRE-DIABETICS(IMPAIRED FASTING TOLER)	-	100.00 - 125.00	mg/dl
DIABETICS	-	upto 126	mg/dl
TARGET IN DM	-	80.00 - 130.00	mg/dl

BIOCHEMISTRY**PPBS(POST PRANDIAL BLOOD SUGAR)**

POST PRANDIAL BLOOD GLUCOSE(2 HR AFTER MEAL)	140.0	110.00 - 150.00	mg/dl
IGT(2 HR 75GM GLUCOSE)	-	140.00 - 199.00	mg/dl
DIABETES	-	upto200	mg/dl
TARGET IN DM	-	80.00 - 130.00	mg/dl

* END OF REPORT *

Consulting Pathologist

DR. UMESH KUMAR
 MBBS, MD (PATHOLOGIST)
 MCI Reg. No. 41413

Lab Technician

Timing : 24/7 hrs

This Report is not valid for medico legal purpose

Note: These tests have technical limitations. Clinico-pathological interpretation is necessary. In case of any disparity it may be repeated immediately.

Facilities:

All clinical Biomedical & Hematology Investigations including Bone Marrow Examination
 VPT, Podiascan & Complete Foot Care (First Time in Purvanchal)
 All Hormonal Investigation by Chemiluminescent Method
 Visceral Fat by (AB-140) Ambulatory BP Monitoring
 CGMS & Insulin Pump Available
 PFT, 2D-ECHO (Color Doppler), Holter, TMT, Cardiac-3 available
 VIA, VILI, Colposcopy available
 Special Endocrinological Investigation Protocols.

ISO 9001:2008 Certified

Mobile: 9389994334, 9554572190, 9453837595

**Panacea Pathology****Clinical Reference Lab**

Persistence, Preparedness and Precision
 EQAS (CMC Vellore Attached) & IQAS System
 पूर्वांचल की सर्वोत्तम गुणवत्ता वाली पैथोलॉजी

UHID No :- UD-23240005035
Patient Name :- Mr RAHUL RANJAN
Father :- TARKESH PRASAD KESHRI
Address :- MARAF GANJ NAGLA-8000008 , BIHAR
Consultant :- Dr DR PALLAVI MISHRA (MBBS)

Booking No/Date :- 68 / 23-Dec-2023 01:51 PM
Age/Sex :- 31 Y/M
Reg No :- 23240005035
Mobile No :- 7004012265

Investigations

Observations

Biological Ref. Interval

Unit

URINE EXAMINATION**URINE ROUTINE EXAMINATION****PHYSICAL EXAMINATION**

QUANTITY

25

ml

COLOR

Methodology

STRAW

CLEAR YELLOW

APPEARANCE

DefaultMethod

CLEAR

CLEAR

CHEMICAL EXAMINATION

SPECIFIC GRAVITY

1.010

1.01 - 1.03

PH

6.0

4.60 - 8.00

GLUCOSE

NIL

60.00 - 100.00

mg/dl

PROTEIN-

NIL

MICROSCOPIC EXAMINATION

PUS CELLS

NIL

2.00 - 3.00

/HPF

RBCS (RED BLOOD CELLS)

NIL

4.50 - 5.50

/HPF

EPITHELIAL CELLS

01-02

/HPF

CASTS

ABSENT

ABSENT

CRYSTALS

ABSENT

ABSENT

Lab Technician

Timing : 24/7 hrs

Consulting Pathologist

DR. UNESH KUMAR
 MBBS, MD (PATHOLOGIST)
 MCI Reg. No. 41413

This Report is not valid for medico legal purpose

Note: These tests have technical limitations. Clinico-pathological interpretation is necessary. In case of any disparity to may be repeated immediately.

Facilities:

All clinical Biomedical & Hematology Investigations including Bone Marrow Examination
 VPT, Podiascan & Complete Foot Care (First Time in Purvanchal)
 All Hormonal Investigation by Chemiluminescent Method
 Visceral Fat by (AB-140) Ambulatory BP Monitoring
 CGMS & Insulin Pump Available
 PFT, 2D-ECHO (Color Doppler), Holter, TMT, Cardiac-3 available
 VIA, VILI, Colposcopy available
 Special Endocrinological Investigation Protocols.

ISO 9001:2008 Certified

Mobile: 9389994334, 9554572190, 9453837595

**Panacea Pathology****Clinical Reference Lab**

Persistence, Preparedness and Precision
 EQAS (CMC Vellore Attached) & IQAS System
 पूर्वांचल की सर्वोत्तम गुणवत्ता वाली पैथोलॉजी

UHID No	:- UD-23240005035	Booking No/Date	:- 68 / 23-Dec-2023 01:51 PM
Patient Name	:- Mr RAHUL RANJAN	Age/Sex	:- 31 Y/M
Father	:- TARKESH PRASAD KESHRI	Reg No	:- 23240005035
Address	:- MARAF GANJ NAGLA-8000008, BIHAR	Mobile No	:- 7004012265
Consultant	:- Dr DR PALLAVI MISHRA (MBBS)		

Investigations	Observations	Biological Ref. Interval	Unit
----------------	--------------	--------------------------	------

PARASITOLOGY**STOOL ROUTINE****GROSS EXAMINATION**

COLOR

Methodology

YELLOW

CLEAR YELLOW

CONSISTANCY

NORMAL

BLOOD

ABSENT

MUCUS

ABSENT

MICROSCOPIC EXAMINATION

OVA OR EGGS OF HELMINTHS

ABSENT

CYST OF PROTOZOA

ABSENT

PUS CELLS

2-3

2.00 - 3.00

/HPF

RBC

Methodology / Count

NIL

4.50 - 5.50

million/cumm

* END OF REPORT *

Lab Technician

Timing : 24/7 hrs

Consulting Pathologist

DR. UMESH KUMAR
 MBBS, MD (PATHOLOGIST)
 MCI Reg. No. 41413

This Report is not valid for medico legal purpose

Note: These tests have technical limitations. Clinico-pathological interpretation is necessary. In case of any disparity it may be repeated immediately.

Facilities:

All clinical Biomedical & Hematology Investigations including Bone Marrow Examination
 VPT, Podiascan & Complete Foot Care (First Time in Purvanchal)
 All Hormonal Investigation by Chemiluminescent Method
 Visceral Fat by (AB-140) Ambulatory BP Monitoring
 CGMS & Insulin Pump Available
 PFT, 2D-ECHO (Color Doppler), Holter, TMT, Cardiac-3 available
 VIA, VILI, Colposcopy available
 Special Endocrinological Investigation Protocols.

ISO 9001:2008 Certified

Mobile: 9389994334, 9554572190, 9453837595

**Panacea Pathology****Clinical Reference Lab**

Persistence, Preparedness and Precision
 EQAS (CMC Vellore Attached) & IQAS System
 पूर्वाचल की सर्वोत्तम गुणवत्ता वाली पैथोलॉजी

UHID No	:- UD-23240005035	Booking No/Date	:- 116 / 23-Dec-2023 05:42 PM
Patient Name	:- Mr RAHUL RANJAN	Age/Sex	:- 31 YM
Father	:- TARKESH PRASAD KESHRI	Reg No	:- 23240005035
Address	:- MARAF GANJ NAGLA-8000008 , BIHAR	Mobile No	:- 7004012265
Consultant	:- Dr DR PALLAVI MISHRA (MBBS)		

Investigations	Observations	Biological Ref. Interval	Unit
----------------	--------------	--------------------------	------

BIOCHEMISTRY**PPBS(POST PRANDIAL BLOOD SUGAR)**

Investigations	Observations	Biological Ref. Interval	Unit
POST PRANDIAL BLOOD GLUCOSE(2 HR AFTER MEAL)	140.0	110.00 - 150.00	mg/dl
IGT(2 HR 75GM GLUCOSE)	-	140.00 - 199.00	mg/dl
DIABETES	-	upto200	mg/dl
TARGET IN DM	-	80.00 - 130.00	mg/dl

* END OF REPORT *

Consulting Pathologist

DR. UMESH KUMAR
 MBBS, MD (PATHOLOGIST)
 MCI Reg. No. 41413

Lab Technician

Timing : 24/7 hrs

This Report is not valid for medico legal purpose

Note: These tests have technical limitations. Clinico-pathological interpretation is necessary. In case of any disparity to may be repeated immediately.

<< Conclusions >>

Normal Sinus Rhythm.
Cardiac electric axis normal.

Report need physician confirm

DR. Pallavi Misra
MBBS, MD GENERAL MEDICINE,
MCI Reg. No. 52033

Physician

2023-12-23 12:05

ID :
Name : Rahul Rangan
Sex : M
Height : 165
SYS :
DIA :

Age : 31
Weight : 69 kg

HR [bpm] : 74
PR Interval [ms] : 170
P Duration [ms] : 113
QRS Duration [ms] : 84
T Duration [ms] : 190
QT/QTc [ms] : 346/385
P/QRS/T Axis [deg] : 33.4/51.0/13.6
R (V5) / S (V1) [mV] : 1.94/0.48
R (V5) + S (V1) [mV] : 2.42

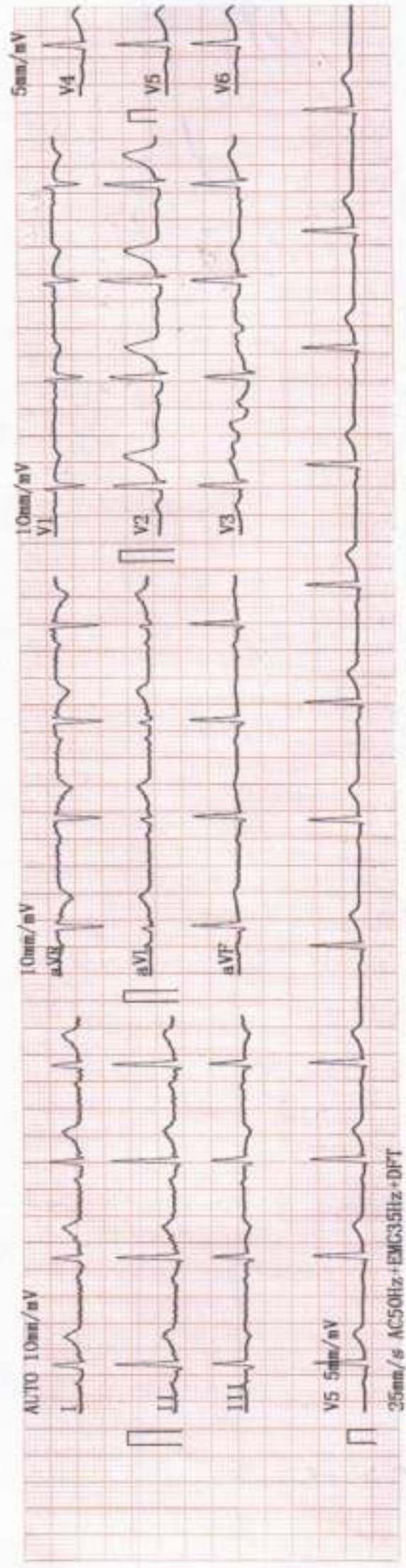



PANACEA HOSPITAL



B 36/44 F.K KABIR NAGAR, DURGAKUND
 TOLLFREE NO-18001233070. Whatsapp No - 8795832852
 www.pire.org
 panaceaquery@gmail.com|panceahospitalit@gmail.com

OP Slip

Print Date : 23-Dec-2023 11:11AM



UHID No :- UD-23240005035	OP No :- OP-23240015518	OP Date :- 23 Dec 2023 11:09AM
Patient Name :- Mr RAHUL RANJAN	Age/Sex :- 31 Y/Male	Mobile No :- 7004012265
Father :- TARKESH PRASAD KESHRI	Department :- GENERAL MEDICINE	
Pay Type :- Cash	Consultant :- Dr DR PALLAVI MISHRA (MBBS,MD)	
Token No :- NOR - 3	Paid/Bal :- 0.00 /30.00	
Patient Type :- Normal		
Address :- MARAF GANJ NAGLA-8000008, BIHAR		

BP :- 120/90
 height :- 165
 Weight (kg) :- 69
 BMI :-
 Nc 35
 wc 95
 ch 39
 7450 PEFr (230)
 SPQ 9 T
 PR 83

Rx 130/80

Rx
Ta.

Adv
1Pr, 1cc E
BSK P 10

Tas. Kizmetloy
Hexadum
Sh

DR. Pallavi Mishra
 MBBS, MD GENERAL MEDICINE
 No. 52033
 Printed By : MR SIDHANT
 Created By : Mr SIDHANT



PANACEA HOSPITAL

B 36/44 F.K KABIR NAGAR, DURGAKUND
TOLLFREE NO-18001233070. Whatsapp No - 8795832852
www.piire.org
panaceaquery@gmail.com|panaceahospital@gmail.com



OP Slip

Print Date : 23-Dec-2023 11:09AM



UHID No :- UD-23240005035	OP No :- OP-23240015518	OP Date :- 23 Dec 2023 11:09AM
Patient Name :- Mr RAHUL RANJAN	Age/Sex :- 31 Y/Male	Mobile No :- 7004012265
Father :- TARKESH PRASAD KESHRI	Department :- DENTAL	
Pay Type :- Cash	Consultant :- Dr MAYANK MISHRA (BDS,FDS)	
Token No :- NOR. - 3	Paid/Bal :- 0.00 /30.00	
Patient Type :- Normal		
Address :- MARAF GANJ NAGLA-8000008,BIHAR		

BP :- /
height :-
Weight (kg) :-
BMI :-

Rx Acquired scalling
(use ultra soft brush)
Mouth wash



Printed By : Mr SIDHANT

Created By : Mr SIDHANT



PANACEA HOSPITAL

B 36/44 F.K KABIR NAGAR, DURGAKUND
TOLLFREE NO-18001233070. Whatsapp No - 8795832852
www.piire.org
panaceaquery@gmail.com|panceahospitalit@gmail.com



OP Slip

Print Date : 23-Dec-2023 11:10AM



UHID No :- UD-23240005035	OP No :- OP-23240015518	OP Date :- 23 Dec 2023 11:09AM
Patient Name :- Mr RAHUL RANJAN	Age/Sex :- 31 Y/Male	Mobile No :- 7004012265
Father :- TARKESH PRASAD KESHRI	Department :- DERMATOLOGY	
Pay Type :- Cash	Consultant :- Dr RAVI BHUSHAN (MBBS,MD)	
Token No :- NOR - 3	Paid/Bal :- 0.00 /30.00	
Patient Type :- Normal		
Address :- MARAF GANJ NAGLA-8000008, BIHAR		

BP :- /
height :-
Weight (kg) :-
BMI :-

Rx

SLAB Regd Skin

T. Croopart 5

Re

→ Tab. Levocet 10mg OD
(21)

→ Cap. Itroconazole
100mg BD
(11)

→ Amroclime Cream
LABD (11)

* 20 days

For 20 days

For



Printed By : Mr SIDHANT

Created By : Mr SIDHANT



PANACEA HOSPITAL

B 36/44 F.K KABIR NAGAR, DURGAKUND
TOLLFREE NO-18001233070. Whatsapp No - 8795832852
www.paire.org
panaceaquery@gmail.com|panceahospitalit@gmail.com



OP Slip

Print Date : 23-Dec-2023 11:10AM



UHID No	:- UD-23240005035	OP No	:- OP-23240015518	OP Date	:- 23 Dec 2023 11:09AM
Patient Name	:- Mr RAHUL RANJAN	Age/Sex	:- 31 Y/Male	Mobile No	:- 7004012265
Father	:- TARKESH PRASAD KESHRI	Department	:- OPHTHALMOLOGY		
Pay Type	:- Cash	Consultant	:- Dr SANTOSH VERMA (MBBS,MS)		
Token No	:- NOR. - 3	Paid/Bal	:- 0.00 /30.00		
Patient Type	:- Normal				
Address	:- MARAF GANJ NAGLA-8000008, BIHAR				

BP :- /
height :-
Weight (kg) :-
BMI :-

Rx

VA { 6/60 ----- 6/9 ✖
6/6' ----- 6/6 ✖

with glass

VA { 6/6
6/6

NV { N16 ✖
N16 ✖

Orally.

Q. 2 Forte plus - 00
O. 10 days.

Locally B/E

Q Lubstone ultra - QTD
0000.

Printed By : Mr SIDHANT
Created By : Mr SIDHANT

Santosh Verma
Dr. SANTOSH VERMA
MBBS, MS (Ophthalmologist)
MCI Reg. No. 09-34327

Panacea Hospital

A Doctor For Every Family

Trust For Every Lifetime

Diabetes (and) Panacea



GPS Map Camera



Varanasi, Uttar Pradesh, India

44-B3, Durgakund, Bhelupur, Varanasi, Uttar Pradesh 221001, India

Lat 25.289252°

Long 82.99334°

23/12/23 12:51 PM GMT +05:30



PANACEA HOSPITAL



A shelter for many hearts A Home for many lives

(An ISO 9001:2008 Certified Organisation)
Lab Attached with CMC Under EQAS Scheme

Dept. of Radiodiagnosis - 32 Slice CT Scan, 3D/4D USG, 2D ECHO, Colour Doppler, Intervention Procedures, Digital X-Ray

PATIENT'S NAME : RAHUL RANJAN AGE/SEX: 31 Y/M
REF. BY : Dr. ASHUTOSH MISHRA (MD) Date: 23/12/2023

U/S. WHOLE ABDOMEN

- LIVER** : Liver is normal in size(141mm), shape & echotexture. Intra hepatic biliary radicals are normal. Portal venous channels are normal.
- G. B.** : Gall bladder is normal in size, lumen is clear. Wall thickness normal.
- C.B.D.** : C.B.D. is normal in caliber.
- PANCREAS** : Pancreas is normal in size, shape and echotexture. No evidence of any inflammatory disease or mass.
- SPLEEN** : Spleen is normal in size, shape and echotexture.
- Rt. KIDNEY** : Normal in size, shape and echotexture. Renal sinus is normal Cortico medullary differentiation is normal. P. C. system is normal.
- Lt. KIDNEY** : Normal in size, shape and echotexture. Renal sinus is normal Cortico medullary differentiation is normal. P. C. system is normal.
- URI. BLADDER** : Urinary bladder is normal in size, position. Wall thickness normal. No evidence of calculus or mass.
- PROSTATE** : Prostate is normal in size.
No ascites & retro peritoneal lymphadenopathy seen.
- IMPRESSION** : **NO OBVIOUS SONOLOGICAL ABNORMALITY SEEN.**

Thanks for reference.

Sonologist

Dr. Rahul Kumar Tiwan
MBBS, MD (Radio Diagonosis)
Reg. No. 57557

RAHUL RANJAN 31YM 23 12 2023 12:21:06 PM

D1
141.4 mm



RAHUL RANJAN 31YM 23 12 2023 12:21:06 PM

D1
85.6 mm
D2
43.1 mm



RAHUL RANJAN 31YM 23 12 2023 12:21:06 PM

D1
90.6 mm
D2
49.7 mm



RAHUL RANJAN 31YM 23 12 2023 12:21:06 PM



RAHUL RANJAN 31YM 23 12 2023 12:21:06 PM

D1
24.7 mm
D2
34.7 mm
D3
28.2 mm
V
12.7 ml

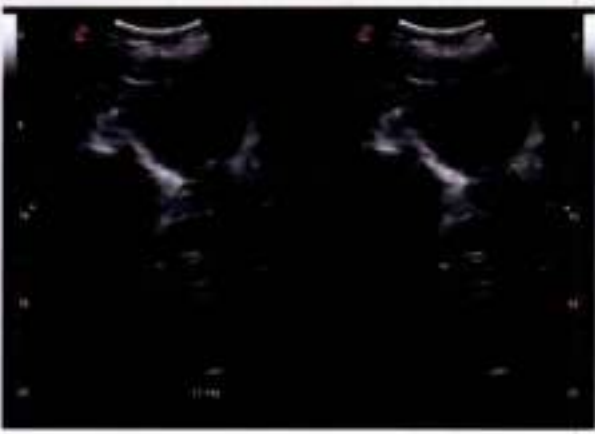

R
PA

RAHUL RANJAN 31Y/M 5035 M CHEST P.A. 23-Dec-23 11:35 AM

PANACEA HOSPITAL, KABIR NAGAR, DURGAKUND, VARANASI

