 **बैंक ऑफ बड़ोदा**  
**Bank of Baroda**

नाम : **PANKAJ KUMAR**  
Name :

कर्मचारी कूट क्र. **104589**  
E.C. No



  
जादेकरी प्राधिकारी-उप महाप्रबंधक  
Issuing Authority: D.G.M  
Odisha Region

  
भारत के कर्मचारी  
Signature of Holder



Download Date: 18/12/2020



पंकज कुमार  
Pankaj Kumar  
जन्म तिथि/DOB: 01/03/1987  
पुरुष/ MALE

Issue Date: 21/10/2020

**6486 3487 1088**

UID : 9146 7179 9756 7516

मेरा आधार, मेरी पहचान

**24 X 7 { Helpline - 7835999444,7835999555 }**

PATIENT NAME : MR. PANKAJ KUMAR

REG No : 1192

UID No : 4920352

REF. BY Dr. : FELIX HOSPITAL

AGE / SEX : 34 Years / M

REG.DATE/TIME : 12/02/2022

PRINT DATE : 13/02/2022

AREA : NOIDA ( U.P )



**HORMONE**

**Investigation**

**Result**

**Unit**

**Biological Reference**

**Interval**

**THYROID PROFILE(T3,T4&TSH)**

T3 (CLIA)

1.41

nmol/L

0.92 - 2.79

T4 (CLIA)

85.27

nmol/L

59.0 - 135.0

TSH (CLIA)

1.70

uIU/ml

0.35 - 5.5

REFERANCE RANGE FOR Children

1-4 days : 1.00-39.00

5 days-5 months : 1.7 - 9.1

5 months - 20 years : 0.70 - 6.40

(1) 4.2 to 15  $\mu$ IU/mL - Correlate clinically as physiological and other factors may falsely elevate TSH level. (2) TSH Values may be transiently altered because of non thyroidal illness. (3) Some drugs may decrease TSH values, e.g., L-dopa, Glucocorticoids. (4) Some drugs may increase TSH values, e.g., Iodine, Lithium, Amiodarone. Abbreviations.

.....END OF REPORT.....



*Sherry Khanna*

Dr. Sherry Khanna  
DNB(Pathology)  
Head-Lab

**24 X 7 { Helpline - 7835999444,7835999555 }**

PATIENT NAME : MR. PANKAJ KUMAR  
REG No : 1192  
UID No : 4920352  
REF. BY Dr. : FELIX HOSPITAL

AGE / SEX : 34 Years / M  
REG.DATE/TIME : 12/02/2022  
PRINT DATE : 13/02/2022  
AREA : NOIDA ( U.P )



**BIOCHEMISTRY**

**Investigation**

**Result**

**Unit**

**Biological Reference Interval**

HbA1c WHOLE BLOOD ( HPLC)

5.60

%

4.8 - 5.9

**CLINICAL EVALUATION:**

RECOMMENDED DCCT NGSP GUIDELINES FOR HbA1C LEVELS :

Normal : 4.8 % - 5.9%  
Target for diabetics : < 7 %  
Therapeutic action required : > 8 %

G.G.T.P. -Kinetic IFCC, SERUM

22.00

U/L

0 - 55

.....END OF REPORT.....



*Sherry Khanna*

Dr.Sherry Khanna  
DNB(Pathology)  
Head-Lab

## 24 X 7 { Helpline - 7835999444,7835999555 }

**Patient Name :** Mr. PANKAJ KUMAR [UHIDNO:FHP20783512022022]  
**Age / Gender :** 34 Yr / Male  
**Address :** Shiv Shankar Saw, English Ward No 02 Lakhisarai , Munger, BIHAR  
**Requesting Doctor:** Dr. NUPUR JAIN

  
UHIDNO:FHP207835120220

**Reg. ID :** OPD.21-22-135202

### HAEMATOLOGY

**Request Date :** 12-02-2022 10:18 AM  
**Collection Date :** 12-02-2022 10:35 AM[HA3159]  
**Acceptance Date :** 12-02-2022 10:35 AM | TAT: 24:35 [HH:MM]

**Reporting Date :** 13-02-2022 11:10 AM  
**Reporting Status :** Finalized

Investigations	Method	Result	Biological Reference
<b>Blood Group (RH Type) *[ EDTA tube(purple top) ]</b>			
Blood Group		B	N.A.
Rh Type	Forward Grouping Method	POSITIVE	

END OF REPORT.

Prepared By  
JITENDRA SINGH



Dr. KRITIKA JAIN  
MBBS MD (PATHOLOGY)

## 24 X 7 { Helpline - 7835999444,7835999555 }

**Patient Name :** Mr. PANKAJ KUMAR [UHIDNO:FHP20783512022022]  
**Age / Gender :** 34 Yr / Male  
**Address :** Shiv Shankar Saw, English Ward No 02 Lakhisarai , Munger,  
BIHAR  
**Requesting Doctor:** Dr. NUPUR JAIN

  
UHIDNO:FHP207835120220

**Reg. ID :** OPD.21-22-135202

### BIOCHEMISTRY

**Request Date :** 12-02-2022 10:18 AM  
**Collection Date :** 12-02-2022 03:55 PM [BI4057]  
**Acceptance Date :** 12-02-2022 03:55 PM | TAT: 03:52  
[HH:MM]

**Reporting Date :** 12-02-2022 07:47 PM  
**Reporting Status :** Finalized

Investigations	Method	Result	Biological Reference
<b>BLOOD SUGAR POST PRONDIAL (BSPP) *[ Sodium fluoride(grey top) ]</b> <i>Performed On: VITROS 250</i>		101.00 mg/dL	80.00 - 140.00 (Age <= 100 )

Please correlate clinically

END OF REPORT.

Prepared By  
PRANJALI RAI



Dr. KRITIKA JAIN  
MBBS MD (PATHOLOGY)

 Felix Hospital  
Your care.

## 24 X 7 { Helpline - 7835999444,7835999555 }

**Patient Name :** Mr. PANKAJ KUMAR [UHIDNO:FHP20783512022022]  
**Age / Gender :** 34 Yr / Male  
**Address :** Shiv Shankar Saw, English Ward No 02 Lakhisarai , Munger, BIHAR  
**Requesting Doctor:** Dr. NUPUR JAIN

UHIDNO:FHP207835120220

**Reg. ID :** OPD.21-22-135202

### CLINICAL PATHOLOGY

**Request Date :** 12-02-2022 10:18 AM  
**Collection Date :** 12-02-2022 10:35 AM [CLP10998]  
**Acceptance Date :** 12-02-2022 10:35 AM | **TAT:** 07:54 [HH:MM]

**Reporting Date :** 12-02-2022 06:29 PM  
**Reporting Status :** Finalized

Investigations	Method	Result	Biological Reference
<b>URINE ROUTINE AUTOMATED *[Random Urine ]</b>			
VOLUME		30 ML	>10
COLOUR		PALE YELLOW	PALE YELLOW
APPEARANCE		CLEAR	CLEAR
SPECIFIC GRAVITY (pKA CHANGE)		1.015	1.005 - 1.030
pH (DOUBLE INDICATOR)		6.0	5.00 - 8.50
URINE PROTEIN (PROTEIN ERROR/ 3% SULPHOSALICYLIC ACID)		NIL	NIL
GLUCOSE (GOD-POD/ BENEDICTS)		NIL	NIL
<b>MICROSCOPIC EXAMINATION</b>			
PUS CELLS		2-3 /HPF	0.0-3.0
RBC		NIL /HPF	NIL
CASTS		ABSENT	ABSENT
CRYSTALS		ABSENT	ABSENT
EPITHELIAL CELLS		2-3 /HPF	M 0.00 - 3.00 /HPF
BACTERIA		ABSENT	ABSENT
OTHER		ABSENT	ABSENT

Please correlate clinically

END OF REPORT.

Prepared By  
JITENDRA SINGH



Dr. KRITIKA JAIN  
MBBS MD (PATHOLOGY)



## 24 X 7 { Helpline - 7835999444,7835999555 }

**Patient Name :** Mr. PANKAJ KUMAR [UHIDNO:FHP20783512022022]  
**Age / Gender :** 34 Yr / Male  
**Address :** Shiv Shankar Saw, English Ward No 02 Lakhisarai , Munger, BIHAR  
**Requesting Doctor:** Dr. NUPUR JAIN

UHIDNO:FHP207835120220

**Reg. ID :** OPD.21-22-135202

### HAEMATOLOGY

**Request Date :** 12-02-2022 10:18 AM  
**Collection Date :** 12-02-2022 10:35 AM[HA3159]  
**Acceptance Date :** 12-02-2022 10:35 AM | **TAT:** 04:52 [HH:MM]

**Reporting Date :** 12-02-2022 03:27 PM  
**Reporting Status :** Finalized

Investigations	Method	Result	Biological Reference
<b>HAEMOGRAM (CBC &amp; ESR)</b>			
HEMOGLOBIN(NON CYNAMETH/PHOTOMETRY)*		<b>12.70 gm/dL *</b>	M 13.00 - 17.00 gm/dL (Age 13 Y - 100 Y)
TOTAL LEUCOCYTE COUNT (TLC) (FLOWCYTOMETRY)*		6200 /cumm	M 4000.00 - 10000.00 /cumm (Age 13 Y - 100 Y)
DLC (FLOWCELL & CYTOCHEMISTRY/MANUAL)*			
NEUTROPHIL		51.90 %	40.00 - 80.00 % (Age 13 Y - 100 Y)
LYMPHOCYTE		39.80 %	20.00 - 40.00 % (Age 13 Y - 100 Y)
MONOCYTE		4.10 %	2.00 - 10.00 % (Age 13 Y - 100 Y)
EOSINOPHIL		4.20 %	1.00 - 6.00 % (Age 13 Y - 100 Y)
BASOPHIL		0.0 %	0.00 - 1.00 % (Age 13 Y - 100 Y)
RBC (IMPEDENCE)*		4.84 millions/cumm	M 4.50 - 6.50 millions/cumm (Age 13 Y - 100 Y)
HEMATOCRIT/P.C.V (RBC PULSE HEIGHT)*		40.30 %	M 40.00 - 54.00 % (Age 13 Y - 100 Y)
MCV(Calculated)*		83.30 fL	80.00 - 100.00 fL (Age 13 Y - 100 Y)
MCH(Calculated)*		<b>26.20 Picogram *</b>	27.00 - 32.00 Picogram (Age 13 Y - 100 Y)
MCHC(Calculated)*		31.50 %	31.50 - 34.50 % (Age 13 Y - 100 Y)
PLATELET COUNT (IMPEDANCE)*		1.70 Lakh/cumm	1.50 - 4.00 Lakh/cumm (Age 13 Y - 100 Y)
ESR(Westergren's Method)*		40 mm/hr	M 0 - 10 F 5 - 20

Performed On: PENTRA ES60 (Horiba),5-Part differential cell counter

END OF REPORT.



Dr. KRITIKA JAIN  
MBBS MD (PATHOLOGY)

Prepared By  
ABHISHEK RATHI



## 24 X 7 { Helpline - 7835999444,7835999555 }

**Patient Name :** Mr. PANKAJ KUMAR [UHIDNO:FHP20783512022022]  
**Age / Gender :** 34 Yr / Male  
**Address :** Shiv Shankar Saw, English Ward No 02 Lakhisarai , Munger, BIHAR  
**Requesting Doctor:** Dr. NUPUR JAIN

UHIDNO:FHP207835120220

**Reg. ID :** OPD.21-22-135202

### BIOCHEMISTRY

**Request Date :** 12-02-2022 10:18 AM  
**Collection Date :** 12-02-2022 10:35 AM [BI4002]  
**Acceptance Date :** 12-02-2022 10:35 AM | **TAT:** 02:21 [HH:MM]

**Reporting Date :** 12-02-2022 12:56 PM  
**Reporting Status :** Finalized

Investigations	Method	Result	Biological Reference
<b>LIPID PROFILE *[ Plain tube (red top) ]</b>			
TOTAL CHOLESTEROL Enzymatic (CHE/CHO/POD)*		243.00 mg/dL	Normal <200, Borderline High 200 - 239, High > 240
TRIGLYCERIDES Enzymatic (Lipase/GK/GPO/POD)*		157.00 mg/dL	Normal : < 150 Borderline High: 150 - 199 High: 200 - 499 Very High :> 500
HDL -CHOLESTEROL PTA/ MgCl <sub>2</sub> -enzymatic*		<b>36.00 mg/dL *</b>	40.00 - 60.00
LDL(Low density lipid) Calculated		<b>175.60 mg/dL *</b>	100.00 - 160.00
VLDL(Very low density lipid) Calculated		31.40 mg/dL	15.00 - 40.00
CHOL/HDL Ratio Calculated		<b>6.75 *</b>	3.00 - 5.00

Performed On: VITROS 250  
\*Tests non covered under NABL scope  
Please correlate clinically

END OF REPORT.

Prepared By  
PRANJALI RAI



Dr. KRITIKA JAIN  
MBBS MD (PATHOLOGY)

# 24 X 7 { Helpline - 7835999444,7835999555 }

**Patient Name :** Mr. PANKAJ KUMAR [UHIDNO:FHP20783512022022]  
**Age / Gender :** 34 Yr / Male  
**Address :** Shiv Shankar Saw, English Ward No 02 Lakhisarai , Munger, BIHAR  
**Requesting Doctor:** Dr. NUPUR JAIN

  
UHIDNO:FHP207835120220

**Reg. ID :** OPD.21-22-135202

## BIOCHEMISTRY

**Request Date :** 12-02-2022 10:18 AM  
**Collection Date :** 12-02-2022 10:35 AM [BI4003]  
**Acceptance Date :** 12-02-2022 10:35 AM | TAT: 02:20 [HH:MM]

**Reporting Date :** 12-02-2022 12:55 PM  
**Reporting Status :** Finalized

Investigations	Method	Result	Biological Reference
<b>BLOOD SUGAR FASTING (BSF) *[ Sodium fluoride(grey top) ]</b> <i>Performed On: VITROS 250</i> <i>*Test not covered in NABL scope.</i> <i>Please correlate clinically</i>		85.00 mg/dL	74.00 - 110.00 (Age <= 100 )

END OF REPORT.

Prepared By  
PRANJALI RAI



Dr. KRITIKA JAIN  
MBBS MD (PATHOLOGY)

 Felix  
Your care.

**24 X 7 { Helpline - 7835999444, 7835999555 }**

**Patient Name :** Mr. PANKAJ KUMAR [UHIDNO:FHP20783512022022]  
**Age / Gender :** 34 Yr / Male  
**Address :** Shiv Shankar Saw, English Ward No 02 Lakhisarai , Munger, BIHAR  
**Requesting Doctor:** Dr. NUPUR JAIN

UHIDNO:FHP207835120220

**Reg. ID :** OPD.21-22-135202

**BIOCHEMISTRY**

**Request Date :** 12-02-2022 10:18 AM  
**Collection Date :** 12-02-2022 10:35 AM [BI4002]  
**Acceptance Date :** 12-02-2022 10:35 AM | TAT: 01:49 [HH:MM]

**Reporting Date :** 12-02-2022 12:24 PM  
**Reporting Status :** Finalized

Investigations	Method	Result	Biological Reference
<b>KIDNEY FUNCTION TEST(KFT) *[ Plain tube (red top) ]</b>			
UREA (UREASE METHOD)*		25.60 mg/dL	M 13.00 - 43.00
S.CREATININE (ENZYMATIC)*		0.90 mg/dL	M 0.66 - 1.25
S.URIC ACID (URICASE, COLORIMETRY)*		5.60 mg/dL	M 3.50 - 8.50
S.CALCIUM (ARSENAZO DYE)*		9.60 mg/dL	8.40 - 10.20
S. SODIUM (DIRECT I.S.E.)*		138.00 mmol/L	137.00 - 145.00
S. POTASSIUM (DIRECT I.S.E.)*		5.00 mmol/L	3.50 - 5.10
S. PHOSPHORUS (PMA PHENOL)*		3.20 mg/dL	2.50 - 4.50
<i>Performed On: VITROS 250</i>			
<b>LIVER FUNCTION TEST *[ Plain tube (red top) ]</b>			
TOTAL BILIRUBIN (AZOBILIRUBIN/DIPHYLLINE)*		0.50 mg/dL	Adult 0.20 - 1.30
CONJUGATED(D.Bilirubin) (CALCULATED)		0.20 mg/dL	Adult 0.00 - 0.30
UNCONJUGATED(I.D.Bilirubin) (SPECTROPHOTOMETRY)		0.30 mg/dL	Adult 0.00 - 1.10
S.G.O.T (AST) (KINETIC LEUCO DYE)*		33.0 IU/L	M 17.00 - 59.00
S.G.P.T (ALT) (KINETIC LDH/NADH)*		<b>57.0 IU/L *</b>	M 0.00 - 52.00
ALKALINE PHOSPHATASE (pNPP/AMP)*		110.0 IU/L	M 38.00 - 126.00 (Age 18 Y - 100 Y)
TOTAL PROTEIN (BIURET)*		7.90 gm/dL	6.30 - 8.20
ALBUMIN (BROMOCRESOL GREEN)*		4.80 gm/dL	3.50 - 5.00
GLOBULIN (CALCULATED)*		3.10 gm/dL	2.00 - 3.50
A/G RATIO (CALCULATED)		1.55	1.00 - 2.10
<i>Performed On: VITROS 250</i>			
<i>*Test covered under NABL scope. Please correlate clinically</i>			

END OF REPORT.

*[Signature]*

Prepared By  
PRANJALI RAI

DR. KRITIKA JAIN  
MBBS MD (PATHOLOGY)

## 24 X 7 { Helpline - 7835999444,7835999555 }

### TREADMILL TEST REPORT

<b>DATE</b>	12/02/2022	<b>UHID NO</b>	----
<b>NAME</b>	PANKAJ KUMAR	<b>REFERRED BY</b>	DR. RAHUL ARORA
<b>AGE</b>	34 YEARS	<b>PERFORMING PHYSICIAN</b>	DR. RAHUL ARORA
<b>SEX</b>	MALE	<b>INDICATIONS</b>	To rule out CAD

**REASON FOR EXAMINATION:** to rule out CAD

**FINDINGS:** The patient was exercised according to Bruce protocol for 03.56 minutes achieving maximal heart rate of 174 resulting in **94** % of age-predicted maximal heart rate (**186**). Peak blood pressure was 140/90. The patient did not experience any chest discomfort during stress or recovery. The test was terminated due to leg fatigue and achieving target heart rate

Electrocardiogram during stress and recovery did not reveal an additional 1 mm of ST depression compared to the baseline electrocardiogram.

**IMPRESSION:**

1. fair exercise tolerance.
2. adequate heart rate and blood pressure response.
3. This maximal treadmill test did not evoke significant and diagnostic clinical or electrocardiographic evidence for significant occlusive coronary artery disease.

**CONCLUSION: TMT IS NEGATIVE FOR REVERSIBLE MYOCARDIAL ISCHEMIA**

**SIGNATURE**   
**Dr. RAHUL ARORA**  
**DM CARDIOLOGY**  
**MBBS, MD (Gold Medalist)**  
**Regd. No. UPMC - 56865**

**DR. RAHUL ARORA**  
 MBBS, MD, DM (CARDIOLOGY)  
 CONSULTANT, INTERVENTIONAL CARDIOLOGY





122213520 / pankaj kumar / 34 Yrs / M / 180 Cms / 101 Kg Date: 12-Feb-2022 Technician : TRILOK SINGH

Stage	Time	Duration	Belt Speed (mph)	Elevation	MEIS	Rate	BP	RPP	PVC	Comments
Warm Up	00:08	0:01	01.0	00.0	01.0	94	120/80	112	00	
EXStart	00:17	0:06	01.7	10.0	01.1	98	120/80	117	00	
BRUCE Stage 1	01:20	1:03	01.7	10.0	02.3	133	130/90	172	00	
BRUCE Stage 2	02:59	1:39	02.5	12.0	06.0	154	140/90	215	00	
PeakEx	04:12	1:13	03.4	14.0	08.4	170	140/90	238	00	
Recovery	05:11	1:00	00.0	00.0	01.2	152	130/80	197	00	
Recovery	06:11	2:00	00.0	00.0	01.0	106	120/70	127	00	
Recovery	06:55	2:43	00.0	00.0	01.0	095	120/70	114	00	

**Findings :**

- Exercise Time : 03:56
- Max HR Attained : 174 bpm 94% of Target 186
- Max BP Attained : 140/90
- Max Workload Attained : 8.4 Fair response to induced stress
- Test End Reasons : Test Complete

**Report :**

Doctor : DR RAHUL ARORA





Date: 12-Feb-2022 11:35:25 AM

METS: 1.0/ 94 bpm 50% of THR

BP: 120/80 mmHg

Raw ECG/ BLC On/ Notch On/ HF 0.05 Hz/LF 100 Hz

4X 80 ms Post J

ExTime: 00:08 1.0 mph, 0.0%  
25 mm/Sec. 1.0 Cm/mV

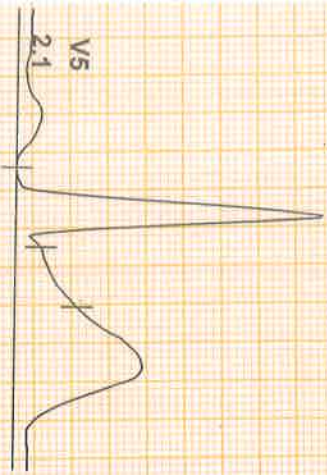

I  
STL 1.3  
STS 1.0

II  
1.7  
1.0

III  
0.4  
0.0

aVR  
-1.5  
-1.0

aVL  
0.4  
0.5

aVF  
1.4  
0.5

V1  
1.0  
0.8

V2  
4.1  
3.4

V3  
2.6  
2.2

V4  
2.8  
2.1

V5  
2.1  
1.6

V6  
1.5  
1.1



REMARKS:





Date: 12-Feb-2022 11:35:25 AM METS: 1.0/ 96 bpm 51% of THR BP: 120/80 mmHg Raw ECG/ BLC On/ Notch On/ HF 0.05 Hz/LF 100 Hz

ExTime: 00:00 0.0 mph, 0.0% 25 mm/Sec. 1.0 Cm/mV

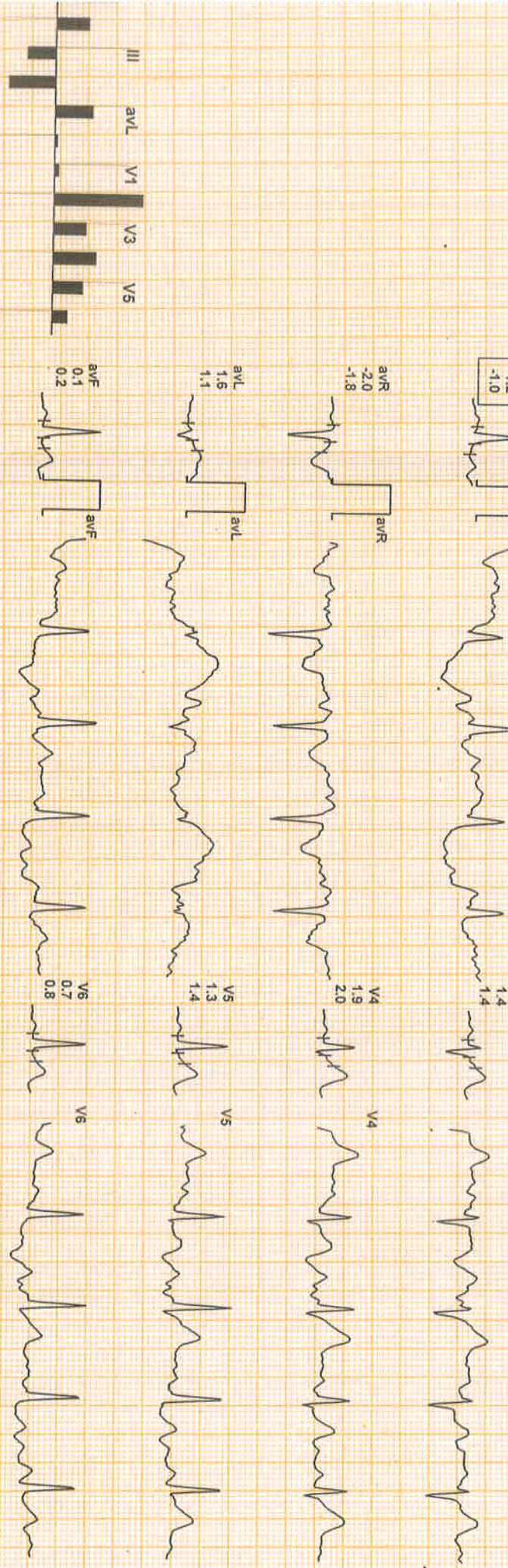
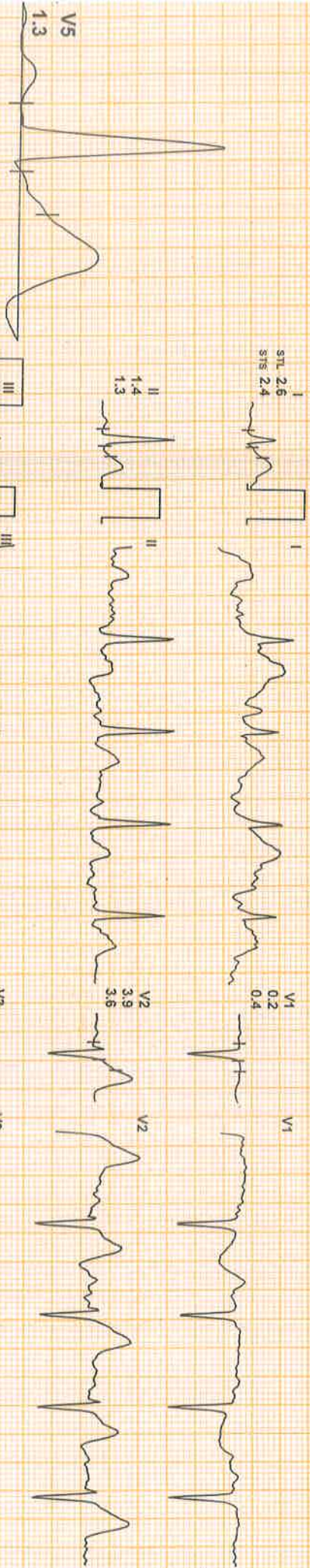

EMARKS:





2122213520 / pankaj kumar / 34 Yrs / M / 180 Cms / 101 Kg / HR : 133

Date: 12-Feb-2022 11:35:25 AM METS: 2.3 / 133 bpm 71% of THR BP: 130/90 mmHg Raw ECG/ BLC On/ Notch On/ HF: 0.05 Hz/LF: 100 Hz

EXTime: 01:03 1.7 mpm, 10.0%  
25 mm/Sec. 0.5 Cm/mv

4X 60 mS Post J

STL 0.6  
STS 1.5

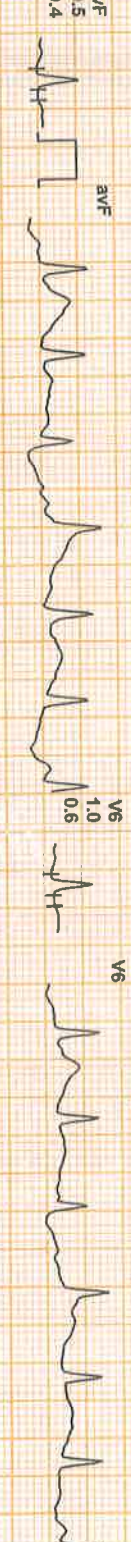
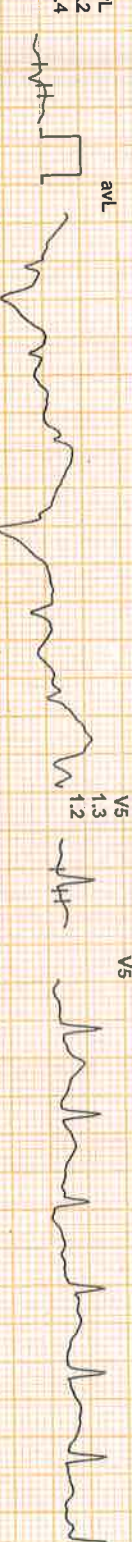
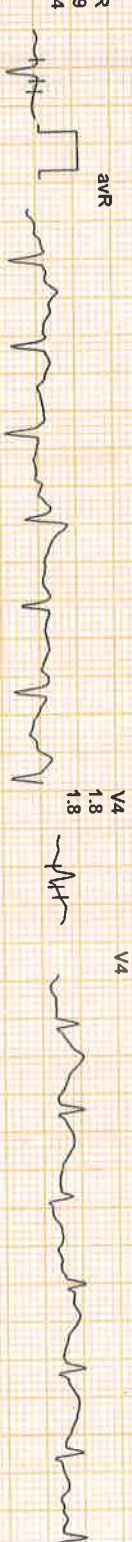
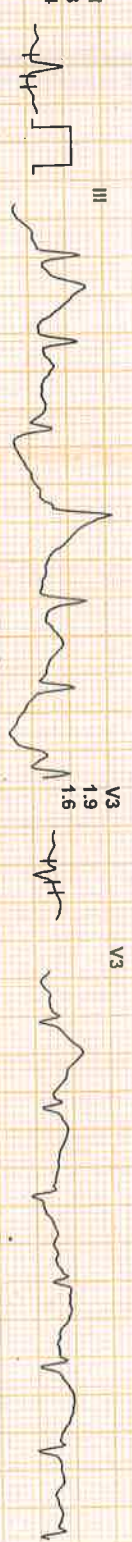
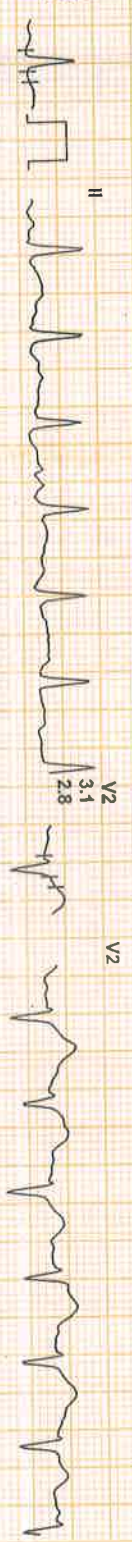
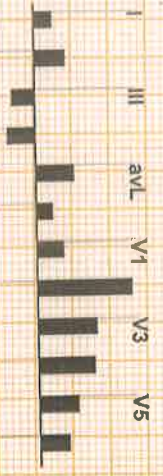

I 1.0  
II 1.2

III 0.8  
aVR -0.9  
aVL 1.2  
aVF 0.5

V1 0.9  
V2 3.1  
V3 1.9  
V4 1.8  
V5 1.3  
V6 1.0

V1 0.3  
V2 2.8  
V3 1.6  
V4 1.8  
V5 1.2  
V6 0.6

V1 0.9  
V2 3.1  
V3 1.9  
V4 1.8  
V5 1.3  
V6 1.0

V1 0.3  
V2 2.8  
V3 1.6  
V4 1.8  
V5 1.2  
V6 0.6

REMARKS:





2122213520 / pankaj kumar / 34 Yrs / M / 180 Cms / 101 Kg / HR : 154

Date: 12-Feb-2022 11:35:25 AM METS : 6.0 / 154 bpm 82% of THR BP: 140/90 mmHg Raw ECG/ BLC On/ Notch On/ HE 0.05 Hz/LE 100 Hz

4X

60 mS Post J

EXTime: 02:42 2.5 mph 12.0%  
25 mm/Sec. 0.3 Cm/mV



III  
-1.8  
0.1

I  
STL -1.0  
STS 0.5

II  
0.9  
0.4

V1  
-0.2  
2.6

V2  
2.2  
6.8

V3  
0.6  
3.7

avR  
-0.2  
-0.9

V4  
0.9  
4.0

avL  
4.1  
-0.3

V5  
0.3  
2.3

avF  
1.1  
-0.4

V6  
-0.4  
1.4

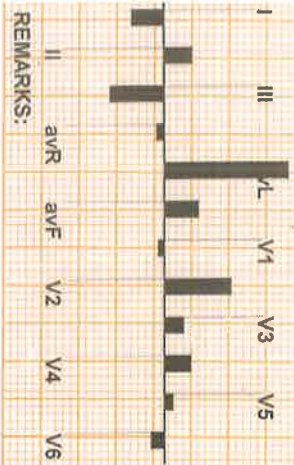

REMARKS:





2122213520 / pankaj kumar / 34 Yrs / M / 180 Cms / 101 Kg / HR : 170

Date: 12-Feb-2022 11:35:25 AM

METS: 8.4/ 170 bpm 94% of THR

BP: 140/90 mmHg

Raw ECG, BLC On/Notch On/HE 0.05 Hz/LF 1.00 Hz

ExTime: 03:55 3.4 mph, 14.0%

25 mm/Sec, 1.0 Cm/mV

4X 60 ms Post J

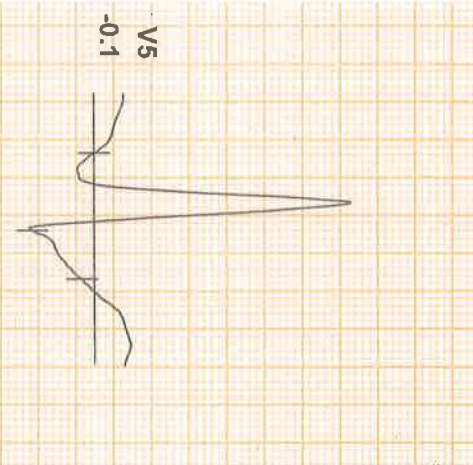

STL 0.6  
STS 2.4

I -0.1  
II 0.3

III -1.0  
aVL -1.3

aVR 0.1  
aVL 1.8  
aVF 4.9

V1 -0.5  
V2 1.3  
V3 0.8  
V4 0.4  
V5 -0.1  
V6 -0.3

aVR -0.2  
aVL 1.8  
aVF -0.5

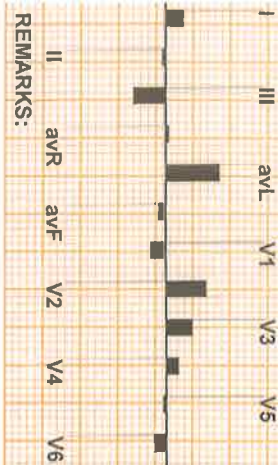

REMARKS:





2122213520 / pankaj kumar / 34 Yrs / M / 180 Cms / 101 Kg / HR : 152

Date: 12-Feb-2022 11:35:25 AM METS: 1.1/ 152 bpm 81% of THR BP: 130/80 mmHg Raw ECG/ BLC On/ Notch On/ HF 0.05 Hz/LF 100 Hz

ExTime: 03:55 0.0 mph, 0.0%  
25 mm/Sec. 1.0 Cm/mV

4X 60 ms Post J

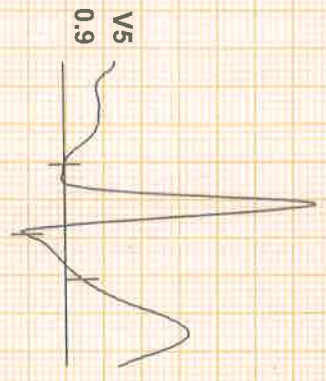

I  
STL 0.9  
STS 1.7  
V1  
1.2  
1.0

II  
0.4  
1.7  
V2  
3.0  
5.0

III  
-0.4  
-0.1  
V3  
1.9  
3.7

aVR  
-0.6  
-1.7  
aVL  
0.7  
0.9  
aVF  
0.0  
0.8  
V4  
1.6  
3.7

V5  
0.9  
2.7

V6  
0.4  
1.6

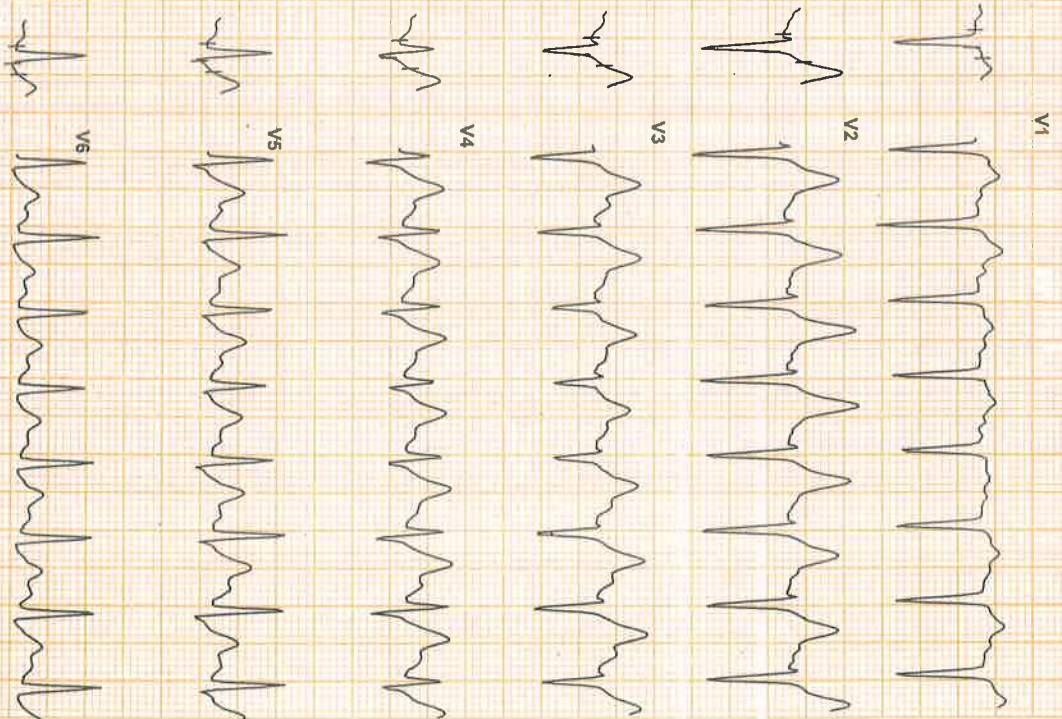

REMARKS:





2122213520 / pankaj kumar / 34 Yrs / M / 180 Cms / 101 Kg / HR : 106

Date: 12-Feb-2022 11:35:25 AM METS: 1.0/ 106 bpm 56% of THR BP: 120/70 mmHg Raw ECG/ BLC On/ Notch On/ HF 0.05 Hz/LF 100 Hz

4X 80 ms Post J

EXTime: 03:55 0.0 mph 0.0%  
25 mm/Sec. 1.0 Cm/mV

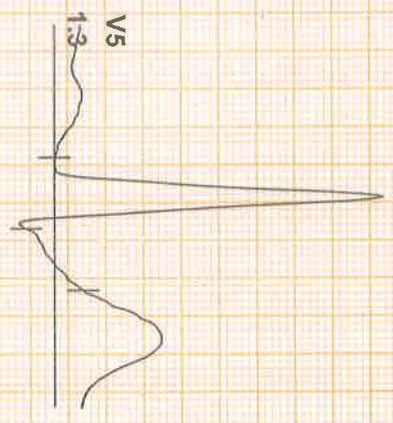

I  
STL 1.5  
STS 1.8



V1  
1.4  
1.2

V1

II  
1.2  
1.8



V2  
4.6  
5.3

V2

III  
-0.3  
0.0



V3  
2.7  
3.5

V3

aVR  
-1.4  
-1.8



V4  
2.5  
3.6

V4

aVL  
0.9  
0.9



V5  
1.3  
2.4

V5

aVF  
0.4  
0.9



V6  
1.1  
1.4

V6



REMARKS:



ID: 43933 CASE:

AGE: Y M D KG

Name - Rankej Kumar  
Age - 34/m

12/02/2022 10:48:23  
FELIX HOSPITAL  
SECTOR-137, NOIDA

RATE	:	64 bpm	SINUS RHYTHM
R-R	:	936 ms	
P-R	:	144 ms	
QRS	:	86 ms	
QT	:	380 ms	
QTc	:	387 ms	

--AXIS--  
 P : 44°  
 QRS : 50°  
 T : 25°

12 SL. REPORT FORMAT: 3x4\*1L SQ

REF: HARNIK SINGH

Dr. CMO

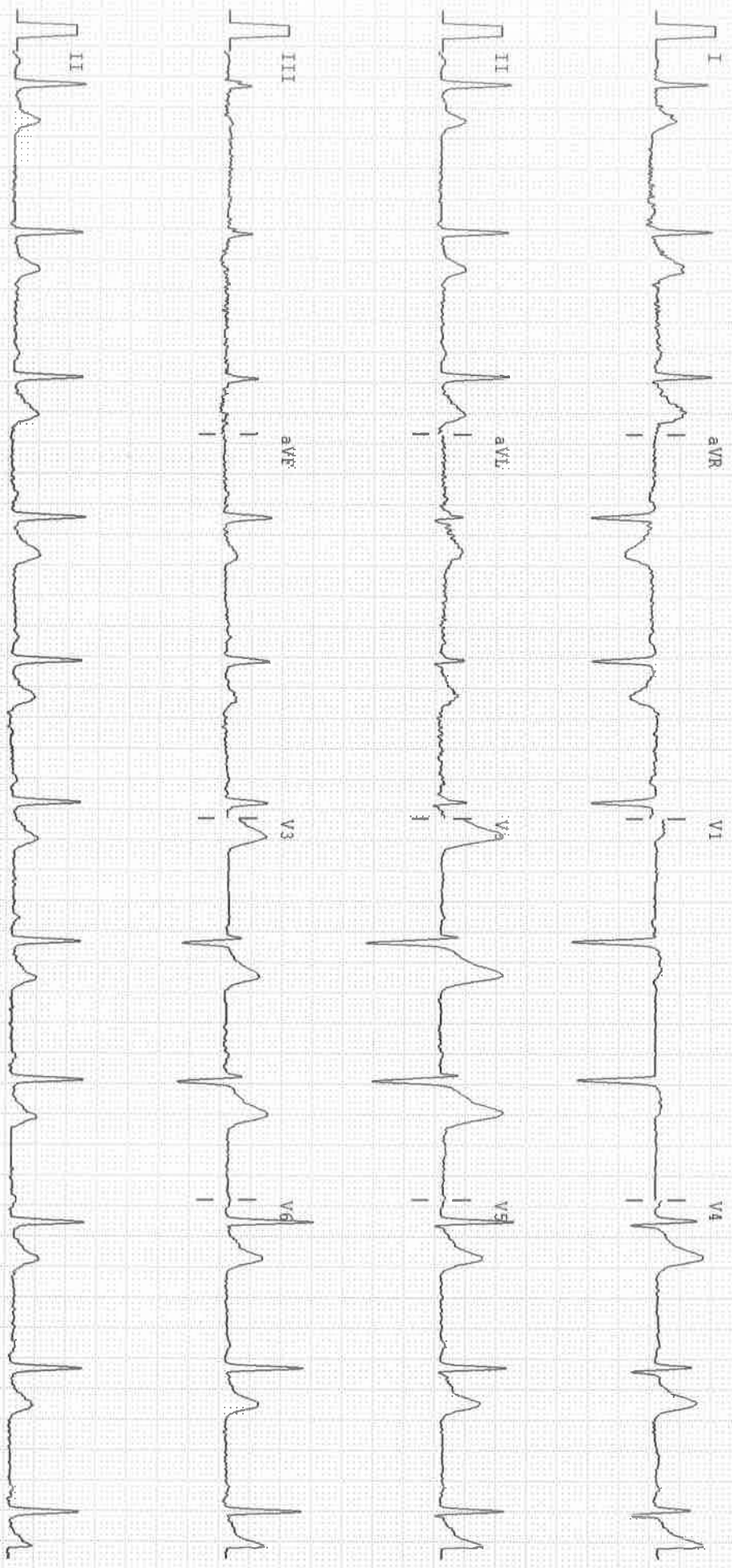

## 24 X 7 { Helpline - 7835999444, 7835999555 }

Patient Name: Mr. PANKAJ KUMAR / UHIDNO:FHP20783512022022  
Age / Gender: 35 Yr /Male  
Address: Shiv Shankar Saw, English Ward No 02 Lakhisarai ,  
Munger, BIHAR  
Requesting Doctor: Dr. NUPUR JAIN



Reg. No.: OPD.21-22-135202

Request Date : 12-02-2022 10:18 AM

Reporting Date : 12-02-2022 05:30 PM  
Report Status : Finalized

### X-RAY CHEST PA VIEW WITH COMPUTED RADIOGRAPHY

No focal lesion seen in the lung parenchyma.  
Costophrenic angles and domes of the diaphragm are normal.  
Both hila are normal. Pulmonary vasculature is normal.  
Cardiac size and configuration is normal.  
Trachea is central; no mediastinal shift is seen.  
Bony thorax and soft tissues of the chest wall are normal.  
**IMPRESSION: No abnormality detected.**

**Advise:** Clinical correlation.

END OF REPORT

Felix Healthcare  
Your care, Our passion

Dr. SHEKHAR KALIA  
MBBS, MD,DNB  
(Radio-Diagnosis)



## 24 X 7 { Helpline - 7835999444, 7835999555 }

Patient Name: Mr. PANKAJ KUMAR / UHIDNO:FHP20783512022022  
Age / Gender: 35 Yr /Male  
Address: Shiv Shankar Saw, English Ward No 02 Lakhisarai ,  
Munger, BIHAR  
Requesting Doctor: Dr. NUPUR JAIN



Reg. No.: OPD.21-22-135202

Request Date : 12-02-2022 10:18 AM

Reporting Date : 12-02-2022 12:57 PM  
Report Status : Finalized

### ULTRASOUND WHOLE ABDOMEN MALE

Liver is mildly enlarged in size, measuring ~ 156 mm and shows homogeneously raised echopattern. No focal lesion is seen. Intrahepatic biliary radicles and venous channels appear normal.

Gall bladder is distended and shows smooth walls and the lumen is echofree. CBD is not dilated.

Pancreas is normal in size, shape and echotexture.

Spleen is normal in size and echotexture.

Both kidneys are normal in size, shape and echopattern. Cortico-medullary differentiation and parenchymal thickness is well maintained. No evidence of any pelvicalyceal separation is seen.

Right kidney measures 100 x 43 mm. Left kidney measures 106 x 52 mm.

No evidence of any significant retroperitoneal lymphadenopathy is seen.

No evidence of fluid in peritoneal cavity.

Urinary bladder is normal in distensibility and wall thickness. The lumen is echofree.

Prostate is normal in size, shape and echotexture.

**IMPRESSION: Mild hepatomegaly with grade I fatty changes.**

**Advice: Clinical correlation.**

END OF REPORT

Dr. RAJEEV RANJAN  
(CONSULTANT RADIOLOGIST)